10 CENTS PAY NO MORE

Chicago Sunday Tribune

THE WORLD'S GREATEST NEWSPAPER

FINAL

VOLUME XCIV.—NO. 28
[REG. U.S. PAT. OFFICE. COPYRIGHT 1935 BY THE CHICAGO TRIBUNE.]
JULY 14, 1935. A *****PRICE TEN CENTS

LAKE FRONT FAIR BILL IS LAW

CULTURE IS KING AT ILLINOIS U. SUMMER TERM

2,719 Are Enrolled in Session.

BY JAMES O'DONNELL BENNETT.

Urbana, Ill., July 13.—[Special.]—By the farewell evening, Aug. 10, the number of lectures given and classes held during the current eight weeks of summer school at the University of Illinois will have reached a grand total of 15,584.

ARTHUR CUTTS WILLARD.
President of the University of Illinois.
[Paul Stone-Raymor Photo.]

This summer school is a cultural power house the vibrations of which will be felt next autumn in high schools and parochial schools in every county and diocese of Illinois, in forty-two other states of the Union, and—in Dr. Johnson's lordly phrase—literally "from China to Peru."

For this is largely a school that teaches those who teach. Its attendance numbers 2,719 men and women—nearly a fourth of whom are married—from states as far east as New York and as far west as California, from the District of Columbia, the Philippines, Canada, the West Indies, Bolivia, Peru, England, Germany, Norway, Russia, India, and China.

No Summer Resort School.

"Why do they come to us from so far away?" mused Fred Turner, the university's dean of men. "If you measure our drawing power by allurements instead of advantages, I'll say frankly that I don't know. For we are not a summer resort school. We have no chain of lakes as at Madison and Ithaca, no river, no mountains, and it's hot here. And yet they come in increasing thousands!

"But what we do have is a faculty great in learning and enthusiasm, a library that is a marvel—it has just passed the million volume mark—a thoroughly democratic spirit, and standards so rigorous that a degree from the University of Illinois means something.

"In short, they come to work. A man from Texas said, 'I want my doctor's degree in chemistry from Illinois because this school undoubtedly has one of the greatest laboratories in the world, and if it hasn't got a piece of equipment you want it will build that piece of equipment for you.'"

Scholastic Demands Heavy.

From 8 o'clock on the morning of June 18, when instruction began, until 6 o'clock on the evening of Aug. 10, when the last examination will have been finished, the tempo at this prairie power house is terrific, the scholastic demands heavy, and the opportunities—both cultural and practical—regal in their spaciousness and liberality. A student who is willing to live not meagerly but simply can get through the eight weeks for less than $100.

Dr. Edward H. Cameron, director of the summer school, put it thus:

"To live comfortably the student ought to be paying $6 a week for board and $2 for room. Tuition for the whole session—if he be a resident of Illinois—is $20, and books will cost him, say, $10."

That comes to $94.

Turner's Total Is Less.

But Dean Turner, who thoroughly knows summer time prices in Urbana and adjacent Champaign, figures room at $12 for the eight weeks, which pulls the total down to $90.

And for Illinois students who taught school during the last year or who are under contract to teach during the coming year there is a generous "remission," as they call it, on tuition. It is $12, and so reduces the total fixed expenses of the recipient to $78 when you accept Dean Turner's figure of $1.50 a week for room.

These remissions to past or prospective teachers are also called scholarships, and 1,382 of them are in effect this summer on the Urbana campus.

Nor is that all in the university's munificent scheme of what is practically free higher education.

There also are 253 general scholarships which cover the whole tuition fee and are obtained by passing examinations held under the direction of county superintendents of schools in Illinois. Thus for holders of those scholarships the fixed expenses—board, room, books, and tuition—are brought down to about $70 for the eight weeks.

For students from outside the state tuition is $30, with no remissions.

Considering what the students pay

[Continued on page 8, column 1.]

NEWS SUMMARY

of The Tribune [And] Historical Scrap Book.] Sunday, July 14, 1935.

DOMESTIC.

Gov. Horner allows lake front fair bill to become law without his signature. Page 1.

Mrs. Margaret Waley convicted on two charges for participation in kidnaping of nine year old George Weyerhaeuser. Page 1.

University of Illinois summer session is a "cultural power house." Page 1.

Wisconsin Republicans and Democrats to join in political picnic today. Page 10.

Mysteriously missing Reno banker reported slain by "Baby Face" Nelson. Page 11.

LOCAL.

Police seize nine more Chinese in hunt for Evelyn Smith, accused strangler in the swamp murder mystery. Page 1.

Mrs. Myrtle Tanner Blacklidge loses another round in court fight to escape jail in alienation case. Page 2.

U. S. judge denies Lionel Barbour a share in $650,000 estate of Mrs. Fannie Henderson; "never married." Page 3.

Thomas E. Duffy locks self in home and outsits U. S. deputy marshals in 30 hour vigil to serve summons in bank receiver suit. Page 3.

Circuit court signs permanent injunction setting minimum cleaning prices; defendants to appeal. Page 3.

Bishop George Craik Stewart officiates at ceremony in which son takes Miss Margaret Ruth Rothacker as his bride. Page 7.

Gov. Nice of Maryland, stopping here, voices dread of aftermath of New Deal "purchased prosperity." Page 10.

Death notices, obituaries. Page 14.

WASHINGTON.

Relief Administrator Hopkins "presents" relief art works to schools and universities. Page 1.

Industry declares Roosevelt soak the rich tax plan would be ruinous to business. Page 4.

Moves made to consolidate house and senate lobby inquiries. Page 4.

U. S. and Russia conclude trade agreement; soviet agrees to purchase 30 million dollars' worth of goods in one year. Page 5.

Will U. S. accept West Indies in payment of British war debt? Page 6.

Senate conservatives plan move that may kill AAA amendments. Page 7.

Friends seek stalking horse to win Ohio delegates for Hoover. Page 10

FOREIGN.

Little entente nations announce that Hapsburg return to Austria means war. Page 5.

Chancellor Schuschnigg's wife killed in auto crash; injured leader succeeded in power by Fascist prince. Page 5.

Seventy thousand persons, including hundreds of American tourists, watch King George hold jubilee review of army. Page 10.

King of Ethiopia discloses he has received offers of financial and military aid from individuals and firms in the United States. Page 11.

Chinese city of 100,000 flooded when dikes give way. Page 15.

SPORTS.

Cubs defeat Boston, 10 to 2 and 3 to 1, in double-header. Part 2, Page 1

Sox score on wild pitch in ninth; beat Yankees, 8 to 7. Part 2, Page 1.

Forever Yours wins Lassie stakes at Arlington. Part 2, Page 1.

Football fans pile up 200,000 votes for All-Star college team. Part 2, Page 1.

Schmeling and Louis agree to September bout. Part 2, Page 1.

Giants take third in row from Pirates, 7 to 6. Page 2, Page 2.

Tigers lose to Athletics, 18 to 5, then win, 6 to 3. Page 2, Page 2.

Wooderson beats Lovelock in mile upset. Part 2, Page 4.

EDITORIALS.

Sharing the Wealth; The Two Party System; Stooges for Hitler. Page 12.

FINANCE, COMMERCE.

Secondary railroad bonds and utility liens gain moderately. Part 2, Page 8.

Wheat prices break 2 cents on good crop prospects. Part 2, Page 9.

Stocks hold steady despite light trade volume. Part 2, Page 9.

Business omens point to sharp revival during autumn. Part 2, Page 9.

Bankers doubt Italy will request big war loan. Part 2, Page 9.

Paris bourse's strength hints of stable franc. Part 2, Page 10.

Tourist trafic shows large gain, says federal report. Part 2, Page 11.

FEATURES.

Part 2—Automobiles; real estate.

Part 3—Metropolitan and radio news; churches.

Part 5—Classified ads.

Part 6—Women's and children's feature section; fashions.

Part 8—Society; art; travel and resorts.

Rotogravure section—Eight pages.

Graphic section—Stage and screen; music; illustrated news and feature articles; "Four Winds," serial by Roland Pertwee.

Comic section—Twelve pages.

HORNER LETS DEADLINE PASS WITHOUT ACTING

Doubts Project Will Be 'Coney Island.'

BY PERCY WOOD.
[Chicago Tribune Press Service.]

Springfield, Ill., July 13.—[Special.]—Gov. Horner decided just before midnight tonight to permit Mayor Kelly's permanent fair bills to become laws without his signature. His announcement reversed the prevailing opinion that he would veto the measures which will permit the city to borrow funds from the federal government and construct a convention hall and recreation center in Burnham park on Chicago's lake front.

In his statement filed with the bills in the office of the secretary of state, the governor defended the park measures against the oft-repeated prediction that, through legislative permission, the proposed fair would be a "Coney Island."

Defends Mayor and Park Board.

"To anticipate," he said, "that the officials charged with the responsibilities of conducting this enterprise will fail in their public obligation, is hardly fair to the men who, as park commissioners, and as mayor have demonstrated in the discharge of their duties in such capacities, a full understanding of their public duties.

"To condemn the project by epithet only is not consistent with a fair determination of the propriety of this legislation. The commissioners of the exposition authority [which would govern the fair] are to be appointed by the mayor of Chicago.

"The citizens of that city have a right to expect appointment of men who are competent, honest and fully appreciative of their duties. We have a right to assume that the officers of the city of Chicago are as interested in the preservation of its splendid park properties as is any citizen.

Will Be Benefit to Chicago.

"It seems to me that these appointments are properly made by the mayor of Chicago, who is the executive head of the city government and who is directly responsible to the desires and the will of the people.

"The present chief executive of that city, properly credited with the development and beautification of Burnham park and the lake front while he was president of the south park board, has also wrought mightily for Chicago in other respects. To me it is unthinkable that this property will be permitted to be used except for the beneficial use of the people of Chicago."

The governor wrote that he had taken into consideration the protests made against the bills and said that he felt that because they would contribute to the entertainment and recreational facilities for the city, authority for the fair should be granted.

Park Purposes Definite.

He pointed out that "park purposes"—the term used in the measures—was as definite as possible under the circumstances, adding that the Field museum, planetarium, and the Museum of Science and Industry had all been questioned at one time as to their "fitness" to be classified as "park purposes."

Until he handed copies of his statement to reporters, it was believed that the message would explain a veto, rather than action permitting the bills to become law without signature. It was known that the governor had revamped his remarks completely during the evening, and it is possible that a last minute change of mind did abolish a veto and bring a contrary last minute decision.

Dawes Urges Approval.

The rewriting may have been after a visit paid the governor by Tax Commissioner Barnet Hodes, slated to be Chicago's new corporation counsel, and Ald. Jacob M. Arvey of Chicago's 24th ward, chairman of the city council finance committee. These officials had an hour with the governor in midafternoon.

During the day the governor received several messages urging him to approve the bill. One of these was from Rufus C. Dawes, president of A Century of Progress Exposition for 1933 and 1934. Mr. Dawes pointed to the attendance records set during the two years, and the obvious advantage to be enjoyed by the city by perpetuating an annual or periodic exposition, in the manner of Paris, France.

"I believe the city to be overlooking an opportunity if it did not at the present time attempt some activity to take advantage of this opportunity," said Mr. Dawes. "I am also inclined to believe that a permanent activity

[Continued on page 2, column 2.]

THE STRUGGLE FOR BIGGER AND BETTER TOURIST CABINS

The first tourist cabins were simple and direct. What they lacked in subtlety was gained in acoustics.

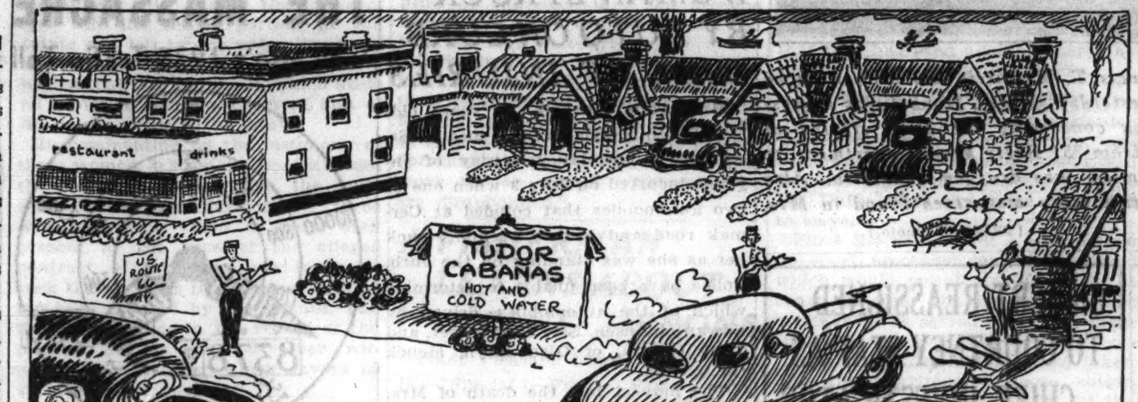

We are now in a period of handsome little cabins with kitchenette and shower baths. Landscape gardening is ever present.

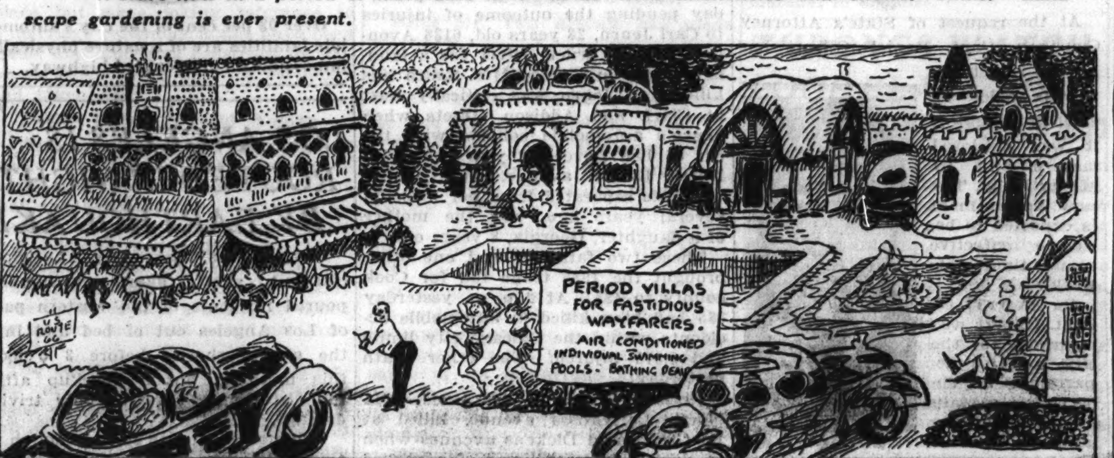

Copyright, 1935, by Chicago Tribune.

The next step in this evolution is the period tourist cabin with all the comforts of home and elsewhere.

JOHN BARRYMORE MUFFS CHANCE TO BE A REAL HERO

[Copyright: 1935: By the United Press.]

Long Beach, N. Y., July 13.—[U. P.]—John Barrymore, glamorous hero of stage and screen, stood on exclusive Silver Point beach today and murmured, "there's a pretty stiff undertow out there" as two life guards hauled in his 19 year old protégée, Elaine Barrie, who had been dazed by a huge wave that threw her up against a life rope.

Barrymore and the girl who, with others, recently returned from a cruise in the Caribbean, had ventured beyond the safety zone marked off by the ropes when the rough going induced the screen hero to make his way back to shore, unaware that his pretty young companion had met difficulties.

Three life guards had been watching the pair. One went to the aid of Barrymore, who by this time was sputtering from his battle with the surf, while the others brought in Miss Barrie, who was quickly revived on the beach.

Barrymore, safe on terra firma, watched the rescue of the girl, saying he didn't know she had been in trouble. Onlookers, including Miss Barrie's mother, had gathered on the beach and were witnesses as the famous screen star muffed the chance of a lifetime to be a hero in real life.

BIRTHDAY PARTY GAYETY ENDS IN SUDDEN TRAGEDY

Fred Hyde gave a party last night at his home, 2825 Wellington avenue, to celebrate his 21st birthday anniversary. Among the guests were George Kenning, 24 years old, 3256 North California avenue; George's wife, Mary, and his brother, James Kenning, 21 years old, 1614 South Komensky avenue.

After gay congratulations had been expressed, the guests sat down to bridge tables. At one of the tables were the Kenning brothers, Mrs. Kenning and George Card, 2830 Fletcher street.

The host was not playing. He circulated from table to table, seeing that everybody was having a good time and displaying the gifts he had received. One of these gifts was a pistol, and George Kenning asked to be allowed to examine it. While he held it it was accidentally discharged. The bullet plowed through the top of the card table and struck James Kenning in the abdomen. He died a few minutes later.

Hyde and George Kenning said they did not know the weapon was loaded.

Posterity Gets 'Treasures' by CWA Artists

[Chicago Tribune Press Service.]

Washington, D. C., July 13.—[Special.]—Federal Emergency Relief Administrator Harry L. Hopkins today presented to history for judgment his public works art projects under which unemployed, claiming artistic gifts, produced a flood of pictures, sculpture, and other art through the defunct Civil Works administration.

Hopkins announced that space for the 15,663 original works of art had been found in universities, high schools, grade schools, libraries, museums, and federal, state, and local governmental buildings. The distribution was completed with the sending out of 2,528 etchings, lithographs, and wood cuts.

Fight Against "Art" Influx.

Not one cent will come back to the federal treasury for the objets d'art—all were distributed free. Long since have the 3,749 unemployed, who produced the works of art during the winter of 1933-'34, received and probably spent their total wages of $1,184,748.

A sigh of relief went up in various sectors of the New Deal when it was learned the distribution was completed. Some New Deal connoisseurs of art have been waging a determined fight to preserve their walls against invasion by the PWAP art, which is in an impressionistic school of its own.

One of the divisions which most stoutly resisted consignments of Hopkins art was the federal reserve board. The members had the board's offices so decorated as to bar the hanging of pictures.

New Splurge Planned.

Federal offices were one of the first outlets for the PWAP products. Pictures were sent in cluttering numbers to the White House, senators' and representatives' offices, cabinet members, and New Deal officialdom.

Those New Deal officials who resisted PWAP culture could not congratulate themselves that they had won the fight, as Administrator Hopkins said he was so pleased with the success of his program that he contemplates similar work under the 4 billion dollar works relief program. They insisted, however, they will continue to fight against the probable new output.

The work began under the supervision of the treasury department Dec. 8, 1933, and continued into the following April. Assistant Secretary of the Treasury L. W. Robert Jr. reported to Hopkins that the project came, from the view of art, "at the right psychological moment."

"When the project started, the new nationalistic movement in our art was at its height," Robert said. "For this reason, however, time may evaluate the work done as art. We can say without rashness that the work done comprises a remarkably 'American' record.

"We know, then, that the public works of art project has made a truly native record and we can safely leave the rest of the estimate to the prejudice-cooling processes of time."

THE WEATHER

SUNDAY, JULY 14, 1935.

[Daylight saving time.]

Sunrise, 5:27; sunset, 8:24. Moon sets at 4:33 a. m. tomorrow. Mercury is a morning star. Venus is an evening star. Mars and Jupiter are luminaries of the night.

Chicago and Vicinity—Generally fair Sunday and Monday; seasonable temperatures; gentle to moderate winds mostly northwest to northeast.

Illinois — Generally fair Sunday and probably Monday; little change in temperature.

TRIBUNE BAROMETER.

TEMPERATURES IN CHICAGO

MAXIMUM, 10 A. M. 81
MINIMUM, 5 A. M. 70

3 a. m....71	Noon 79	8 p. m....75
4 a. m....71	1 p. m....77	Unofficial—
5 a. m....70	2 p. m....78	9 p. m....76
6 a. m....70	3 p. m....80	10 p. m....77
7 a. m....71	4 p. m....76	11 p. m....77
8 a. m....72	5 p. m....74	Midnight ..77
9 a. m....76	6 p. m....76	1 a. m....76
10 a. m....81	7 p. m....75	2 a. m....77
11 a. m....78		

For 24 hours ended 8 p. m. July 13:

Mean temperature, 76; normal, 72; excess for July, 45 degrees; excess since Jan. 1, 63 degrees.

Precipitation, none; deficiency for July, .06 of an inch; total since Jan. 1, 22.72 inches; excess since Jan. 1, 5.00 inches.

Highest wind velocity, 13 miles an hour, from the north, at 1:13 p. m.

Barometer, 8 a. m., 30.02; 8 p. m., 29.99.

July 14, 1934:

Maximum temperature, 91; minimum, 68; mean, 80; cloudy; precipitation, none.

[Official weather table on page 8, part 2.]

SURGEON'S KNIFE RESTORES EYE OF BOY BLIND 5 YRS.

Stanley May, 15 years old, of Independence, Mo., whose right eye has been totally sightless for the last five years, was able to see large letters with it yesterday when bandages were removed following a delicate operation at Passavant hospital.

The boy lost his vision as a result of an ulceration of the cornea. In an effort to restore it, a window was cut through the scarred cornea, revealing a normal retina within. A piece of fresh cornea, taken from a human eye which was removed from another patient because of a tumorous growth, then was grafted on.

When the bandages were removed yesterday, the cornea graft was found to have healed perfectly and to be clear, but there is a possibility in all such grafts, the attending specialists said, that it later may become slightly opaque.

Jury Convicts Mrs. Waley on Kidnap Counts

BULLETIN.

Tacoma, Wash., July 13.—(AP)—The Tacoma Daily Ledger said tonight it was informed "on good authority" that William Dainard, alias Mahan, would be captured or killed by federal bureau of investigation agents within two days.

"Word that the relentless army of G-men are closing in on Dainard," a fugitive under indictment for the George Weyerhaeuser kidnaping, "came just after United States District Attorney J. Charles Dennis served an ultimatum on any underworld characters who may be harboring or assisting the much wanted fugitive," the Ledger said.

(Picture on Page 2.)

Tacoma, Wash., July 13.—(AP)—Nineteen year old Margaret Waley was convicted swiftly of both "Lindbergh law" and conspiracy charges by a federal jury here today for her participation in the $200,000 kidnaping of curly haired George Weyerhaeuser.

In 4 hours and 45 minutes a jury of 10 men and two women waded through legal technicalities to reach the decision:

1. The 9 year old timber fortune heir had been taken across the Washington-Idaho line by his kidnapers, thus waranting application of the "Lindbergh law."

2. She assisted actively in transporting the boy across the state line.

3. She actively conspired, despite her protestations to the contrary, with her husband, Harmon M. Waley and the fugitive, William Dainard, alias Mahan, to snatch the boy and collect $200,000 ransom.

Will Be Sentenced Wednesday.

Federal Judge E. E. Cushman set next Wednesday morning for pronouncement of sentence. The jurist gave no inkling of what his judgment would be. Life sentences are possible on both charges.

Mrs. Waley said in a statement:

"I am satisfied with the verdict as I told the truth and tried to plead guilty. I did not know I was in a criminal conspiracy until my husband was involved in it, after which I went through with it rather than betray the man I love."

Earlier she had bitten her lips nervously as she talked with United States Marshal A. J. Chitty and kneaded a green edged handkerchief in her fingers.

Chitty quoted her as saying:

"My goodness, I hope that jury doesn't acquit me!"

Attitude Is Explained.

Her attitude in this respect had been described by her attorney, John F. Dore, to be the result of warnings by federal agents that she would be tried under a state law providing the death penalty unless she subjected herself to federal jurisdiction.

Thrice she had attempted to plead guilty, but Judge Cushman rejected that and ordered the trial.

Judge Cushman was called upon twice by the jury for additional instructions.

The contention of Mrs. Waley that she was under the domination of her husband had brought a denouncement from government attorneys, who said she thus had been trying to hide behind the Mormon religion to escape punishment.

Judge Cushman instructed the jury that a person's religious creed could not be recognized as a defense.

Waley recently pleaded guilty to similar charges and was sentenced to 45 years in prison.

Pictured as "Gang Moll."

Assistant United States Attorney Owen P. Hughes, in his summation, pictured the blonde Mrs. Waley as a cold blooded gangster "moll."

John F. Dore, former mayor of Seattle and chief defense attorney, defended the young wife's religious claim and her testimony that she feared to interfere with the kidnaping because of threats by Mahan.

Little George, who testified for the government, failed to identify Mrs. Waley as one of his kidnapers. He identified Waley and Mahan from photographs and said they had chained him in pits, tied him to a tree, taken him to the hideout house in Spokane, and finally released him near Issaquah, Wash., June 1, after the ransom was paid by his father, J. P. Weyerhaeuser Jr., member of the wealthy Pacific coast and Minnesota lumber family.

George was abducted on his way home from school May 24.

Arrested June 8.

Mrs. Waley was arrested June 8 at Salt Lake City while making purchases at a five-and-dime store with bills identified as part of the ransom. Her husband was arrested the following day.

Mahan made his way to Butte, Mont., and has not thus far been captured. In the automobile which he abandoned $15,155 of the ransom bills were found. More than $90,000 was recovered from a cache near Salt Lake City, where Waley had hidden it.

RAID CHINATOWN FOR WOMAN IN SWAMP MURDER

Seize 9 Orientals in Strangler Hunt.

Policemen of the state's attorney's office, striving to find clews to the whereabouts of Mrs. Evelyn Smith, alleged slayer of Ervin Lang, yesterday raided a store at 231 West 22nd street, in the heart of Chicago's Chinatown, and arrested nine Chinese.

The missing woman and Harry Jung, a Chinese to whom she is said to have been married, are believed by investigators to be hiding in the crowded warrens of Chinatown. Jung is sought almost as eagerly as Mrs. Smith. Mrs. Blanche Dunkel, who has confessed hiring the woman to kill her son-in-law, also related that Jung assisted in the disposal of the body after the legs had been cut off in Mrs. Smith's apartment at 731 Barry avenue.

Wisconsin Report Traced.

However, the police are not discarding entirely the theory that the much wanted pair fled in an automobile from Chicago after the torso of young Lang was discovered in a swamp at the north edge of Hammond on Tuesday.

They displayed great interest in a report last night from Madison, Wis., to the effect that a Chinese of short stature, accompanied by a blonde woman, halted at a filling station late Friday and after purchasing gasoline asked directions to Mason City, Ia. Their automobile, according to the filling station attendant, was a 1934 Chevrolet.

Lieut. Thomas Kelly, head of the prosecutor's investigators, said last night that Mrs. Dunkel would be taken at 10 a. m. today to the swamp and that more raids would be made on Chinatown. She might, he said, be able to assist in finding the legs, although she maintained she does not know where they were placed. Also, he added, a view of the spot might have a psychological effect and cause her to make additional disclosures.

Find Woman's Trunk.

The raid on the 22d street store, owned by Wong Hing, a merchant and alleged gambler, was made by Chief of Detectives John L. Sullivan and Lieut. Kelly. They sought and found a trunk which had been sent there by Mrs. Smith last Sunday, the day following the murder.

Two small boys, Oscar and Roland Linder, aged 9 and 8 years, respectively, told Lieut. Kelly that, on that day, Mrs. Smith had sent them to fetch an expressman whom she saw delivering a package at a house across the street.

The expressman, later identified as Frank Wolff, took the trunk, a cardboard box, and a large picture to Hing's store. In the trunk police found clothing belonging to Mrs. Smith, and several towels which were duplicates of the one found wrapped about Lang's mutilated body.

The prisoners, including Hing, denied any knowledge of the whereabouts of Mrs. Smith and Jung, but were held for further questioning.

Deductions Point to Presence.

Chief Sullivan declared that, while he has no concrete evidence that the hunted pair are actually in the city, reasonable deduction would point to this as a fact.

He declared, first, that the sight of a white woman and a Chinese traveling together undoubtedly would have attracted attention if they had attempted to leave Chicago, particularly in view of the wide hunt for the pair, and the publicity given the case.

Moreover, the chief was doubtful that the oddly assorted couple could obtain, with their small funds, a car other than the one they borrowed on Wednesday. That was a 1928 Durant, with the 1935 Illinois license 1-124-422, the property of Willie Quan, Chinese laundryman at 5149 South Halsted street.

Durants of that year are becoming rare and the car would be conspicuous for this reason. Chief Sullivan has requested that garages in the city and the police and public generally keep an alert watch for this machine.

Freedom Fight Blocked.

Meanwhile Mrs. Dunkel, who has confessed paying $100 of the agreed $500 for the murder job, spent a busy day answering questions at the state's attorney's office before she was taken last night to the Oak Park Arms hotel for rest. Even before she reached the prosecutor's office a writ of habeas corpus in her behalf had been presented to Chief Justice Denis E. Sullivan of the Criminal court.

It was filed by Attorney Paul Pomeroy, in behalf of Mrs. Jessie Langdon, 1136 Addison street, a sister of

Mrs. Dunkel. Judge Sullivan continued the hearing to Monday. A petition for a similar writ also was filed for Jeong Fung Wong, a cousin of Harry Jung. Wong has been held for questioning in connection with the murder, and the writ for his release was also put over to Monday.

The writ had been opposed by Assistant State's Attorney Charles S. Dougherty, who declared it was "of vital importance" that Wong be held, and Judge Sullivan, in upholding the prosecutor said that "because of the crime, public necessity at times overrides the constitutional rights of people."

Thirteen Chinese Held.

In addition to Wong and the nine seized in the 22d street raid, the state's attorney is holding three other Chinese. Like Wong, they were employés of laundries in which Jung was interested.

Mrs. Dunkel, who had spent the night under police surveillance in the Oak Park Arms hotel, appeared in good health and spirits, and suffering no ill effects from the long hours of grilling she had undergone. She seemed undismayed at facing further questioning from Mr. Dougherty, Assistant State's Attorneys Francis T. McCurrie and Irwin Clorfene, Chief Sullivan, Capt. Thomas Duffy, and Lieut. Kelly.

Mrs. Dunkel's inquisitors had two main points of her story which they wished to go over again.

First, they are dissatisfied with her continual denials that she held something more than a mother-in-law's love for Lang. They want to know whether Mrs. Dunkel's insane jealousy when she learned that Lang was to marry young Josephine McKinley furnished the motive for the slaying.

Woman's Story Double Checked.

Mrs. Dunkel has maintained that her sole reason for bringing about the crime was because Lang had mistreated and been unfaithful to her daughter, Mrs. Mallie Lang, who died last Dec. 20.

Secondly, the questioners want to know more about the story that Mrs. Smith administered ether to Lang in the Barry avenue apartment before garroting him. It was pointed out that the smell of the ether administered in a quantity large enough to render Lang helpless, would have permeated the apartment and been noticeable for several days.

If ether was used it would indicate the presence of someone familiar with hospitals, or other places where the anesthetic was used. Mrs. Dunkel was employed as custodian of the linen in Passavant hospital.

Tells of Death Scene.

According to her story, Evelyn Smith, a former burlesque show girl who once specialized in a "strip" act, offered to have Lang slain for $500. Mrs. Dunkel stated she paid $100 on account, and Mrs. Smith undertook the job.

Mrs. Dunkel told of the early morning of July 6, when she and Mrs. Smith plied Lang with liquor in the Barry avenue apartment until he fell asleep. Then, according to her story, Mrs. Smith said:

"Why don't you go home, dearie, I'll finish him."

Later, Mrs. Dunkel said, she learned that Mrs. Smith had held an ether soaked cloth under Lang's nose, then strangled him with a noose of rope. It was after this, the confession continued, that Mrs. Smith enlisted Jung's aid in dismembering the body.

Chemist Upholds Part of Story.

Part of this story was upheld by the report of Dr. Clarence Muehlberger, coroner's chemist, who made an analysis of the vital organs of Lang's body. He reported that a quantity of alcohol was found despite the fact that the body had lain in the swamp many hours.

In addition to the questioning of Mrs. Dunkel, police were interested also in the perusal of belongings of Mrs. Smith found in an earlier raid on an apartment at 164 West Ontario street.

In a large suitcase the police found a towel bearing what apparently were stains of human blood.

Several lurid detective story magazines were also found, and in one of them a story was marked. It was "The Solution of the Chinatown Murder of Elsie Siegal."

The landlady at the 731 Barry building, Mrs. Ethel Bucke, was questioned later in the day and told what she had learned of the early life of Mrs. Smith.

Met Jung in China.

She said she had been told by Mrs. Smith that the latter had been taken to Germany by her father when she was still a child. As a cabinet maker, the father dealt with a number of Chinese, the story went, and later he took his daughter to Canton, China, where she first met Jung.

Jung, according to what police have learned, was born in Canton. He has gone under several aliases.

Police also stated that Jung had several wealthy cousins in Hammond, Ind., and that police of that city would be asked to conduct an inquiry among the relatives.

Funeral services for Lang were held at 11 a. m. yesterday in Rosehill cemetery chapel in the presence of members of the family and a few intimate friends, including Miss McKinley. The girl sobbed throughout the sermon given by Rev. Adolph W. Fruecte of the Bethlehem Evangelical Lutheran church.

OCEAN STEAMSHIP MOVEMENTS.

Arrived.	At.	From.
Ilsenstein	New York	Havre.
Statendam	New York	Rotterdam.
Roma	Genoa	New York.
Pulaski	Gdynia	New York.
Westernland	Southampton.	New York.
Berlin	Boulogne	New York.
Rotterdam	Hammerfest.	New York.
Monterey	Auckland	San Francisco
Exochorda	Alexandria	New York.
Aorangi	Suva	Vancouver.
Sailed.	**From.**	**For.**
California	New York	San Francisco
Georgic	New York	London.
Bergensfjord	New York	Bergen.
Transylvania	New York	Quebec.
Santa Inez	New York	Callao.
Veendam	New York	Rotterdam.
Northern Prince.	New York	Buenos Aires.
Pres. McKinley.	Kobe	Seattle.
Britannic	Southampton.	New York.
Franconia	Liverpool	New York.
Amer. Legion	Buenos Aires.	New York.

MANDEL'S SUBWAY STORES

Half Soles 37c

Fine quality oak half soles sewed or nailed on any size shoes.

Upper Subway, State

Hunt Swamp Slayers in Chinese Dens; Mother-in-Law Requestioned

Assistant State's Attorney Francis T. McCurrie and Mrs. Blanche Dunkel at state's attorney's office yesterday as Mrs. Dunkel was requestioned on points in her confession concerning the hired slaying of Ervin Lang. At left is chair taken from 731 Barry avenue apartment, in which Mrs. Dunkel said her son-in-law was drugged and slain. Also pictured is one of the lurid detective story magazines found in Mrs. Smith's apartment. [TRIBUNE Photo.]

Lieut. Thomas Kelly, chief investigator for the state's attorney, inspecting contents of trunk seized in raid on Chinese merchandise store at 231 West 22d street yesterday and said to have been sent to that address Sunday from the 731 Barry avenue apartment occupied by Mrs. Evelyn Smith, sought as slayer. The trunk contained some of Mrs. Smith's clothes and towels similar to those in which body of Ervin Lang was wrapped. [TRIBUNE Photo.]

FAIR BILL IS LAW; HORNER FAILS TO ACT ON MEASURE

Project Is Sponsored by Mayor Kelly.

[Continued from first page.]

of this kind ought to have an official relationship to the city."

Attorney General Kerner held the bills constitutional. But there was a hint of reluctance in a closing paragraph of the governor's statement which read:

"If I could now look into the future and see that the establishment of this project would be injurious to the people of Chicago or its parks, I would unhesitatingly veto the bill. To assume that it will result injuriously to the people I must assume that those charged with the responsibility of conducting our parks have ill-intentions in mind, and that I cannot do."

Mr. Horner acted on several bills before he began work on the park bills' statement. He signed the tax levy bill appropriating 18 million dollars annually for the 1935-'36 biennium for general state purposes and 13 millions annually for school purposes. Most of these funds will come from the 3 per cent sales tax. Another measure approved makes a minor amendment to the finance act.

Eight items totaling $11,130.65 were vetoed from the Court of Claims bill, reducing its total appropriation for claims allowed to $317,455.48. Among the claims vetoed was a $4,000 award to Minnie M. and Nellie C. Meyer for damages to property by construction of a subway project at Homewood. It was vetoed, the governor said, "because it appears that the project was constructed by the Cook county board and not by the state of Illinois."

$3,000 Award Vetoed.

A $3,000 award to John L. Leach as compensation for injuries suffered while he was employed as military inspector at the St. Charles School for Boys also was vetoed "because the testimony shows the claimant was injured not in the performance of the duties of his employment but while performing a service at the request of his superior officer."

Mr. Horner has signed or permitted to become laws 564 of the 618 bills passed by the regular session of the assembly. Forty-four were vetoed and 47 became laws without his signature. When he has concluded work on the half dozen bills remaining on his desk, the governor will take a few days' vacation, probably a fishing expedition to the north woods.

Political Aids Busy.

Meantime his political advisers are not being idle. They are looking toward the 1936 general election, when the governor is expected to be a candidate for a second term, and already are striving to cement the downstate counties behind him.

Indorsements of his record and requests that he run again have been passed by county committees in 29 downstate counties, and 44 others are slated to meet shortly to consider like action.

GILBERT REASSIGNED TO COURTNEY STAF AS CHIEF INVESTIGATOR

At the request of State's Attorney Courtney, Capt. Daniel Gilbert has been reassigned to his office as chief investigator, it was disclosed last night by Mayor Kelly. The new appointment is expected to become effective some time this week.

CAPT. DANIEL GILBERT.

On April 5, Capt. Gilbert was returned to the city police department as supervising captain in charge of the uniformed police. He was second in command to Commissioner James P. Allman. At the time it was stated that the move was "for the good of the department."

There was no explanation last night of the reassignment. Neither Mr. Courtney, Commissioner Allman, nor Capt. Gilbert could be reached for a statement.

ORDERS OFFICERS PICKED TO TEACH POLICE RECRUITS

Police Commissioner Allman yesterday ordered that six lieutenants, nine sergeants and three patrolmen be detailed to the Fillmore street police station on Aug. 1 to act as instructors for the 500 recruits who will be added to the city's crime fighting forces at that time.

Those desiring appointment as teachers were told to make application to their district commanders at once.

The addition of 500 men to the force was authorized by the city council finance committee recently and it is expected that the action will be ratified this week. With the addition Chicago will have 6,750 policemen. The recruits will be selected from the present civil service list, and will be given about two months' training before undertaking active service.

It is expected that about 400 veteran policemen will retire Jan. 1 under a new police pension law, passed at the last session of the legislature, making 63 the retirement age. Their places also will be filled from the civil service list.

3,085 Loop Trafic Tickets Issued in First 12 Days

In the twelve days that the trafic police have been enforcing rigidly the ban on parking in the loop, 3,085 tickets have been issued, according to Capt. David Flynn, head of the police trafic division. On July 1, the first day of the drive, 562 tickets were issued, while only 210 were handed out on Friday, July 12, and 86 yesterday.

Wabash Avenue at Jackson Boulevard

LYON & HEALY

EXCLUSIVE OFFER ON THIS NEW—10-KEY ACCORDION

$4.95

For this small investment you can convince yourself how easy it is to learn to play the Accordion. Light, compact, good tone.

Other beginners' Accordions by Hohner as low-priced as $34.95. . . . Headquarters for Hohner, Soprani, Italo-American and La Tosca. EASY TERMS.

WOMAN STRUCK BY AUTO ON CURB DIES OF INJURIES

Mrs. Anna Kovarik, 64 years old, 2502 South Kedzie avenue, died in St. Anthony's hospital yesterday of injuries incurred on July 9 when one of two automobiles that collided at Cermak road and Kedzie avenue struck her as she was standing on the curb. Police have been unable to determine which of the automobiles, driven by Edward Johnson, 2310 High street, and Tony Guinta, of Glen Ellyn, struck the woman.

The inquest into the death of Mrs. Anna B. Smith, 28 years old, 3714 Rokeby street, was continued yesterday pending the outcome of injuries to Carl Jeurn, 28 years old, 6136 Avondale avenue, truck driver for a laundry. Early in the day Mrs. Smith was killed and Jeurn was critically hurt at Clark and Addison streets when Jeurn's automobile collided with the car of Leo Levee, 32 years old, 4501 North Damen avenue. Mrs. Smith, who was separated from her husband several years ago, was the mother of a daughter, Georgia, 8 years old.

These two fatalities and one other brought the 1935 trafic toll for Cook county to 485. At 2 p. m. yesterday 385 had been killed in automobile accidents within the Chicago city limits and 8,378 injured. The other death yesterday:

Francis Wrzek, 7 years old, 2011 North La Crosse avenue, killed at La Crosse and Dickens avenues when he dashed from the rear of a parked automobile into the path of a truck.

The automobile of Joseph Spanfel of Joliet critically injured Adolph Burcl, 13 years old, 5307 South Francisco avenue, last night at Racine avenue and 50th street. Spanfel was charged with reckless driving.

Fainting Watchman Fires Shot to Get Aid; It Works

Henry Nicholas, 65 years old, a watchman, emerged yesterday afternoon from a refrigerator in the plant of Richter Food Products, Inc., 1040 Randolph street, where he had taken refuge from the heat. The hot air struck Nicholas and he realized he was going to faint. He drew his revolver, fired one shot and collapsed. Hearing the shot, employés hurried to Nicholas, found him unconscious from heat prostration and removed him to the county hospital.

STRICKEN ON ELEVATOR; DIES.

Gus Wagner, 58 years old, 918 Milwaukee avenue, an elevator operator, became ill on duty yesterday in a building at 159 North Dearborn street, and died of heart disease a short time later.

THE MASSACRE

Chicago's 1935 Trafic Toll

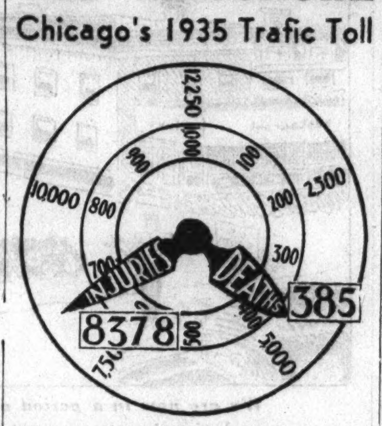

Over 98 per cent of the city's automobile fatalities are of a nature physically impossible on an elevated highway.

LOS ANGELES IS ROUTED IN NIGHT BY EARTHQUAKE

Los Angeles, Cal., July 13.—[Special.]—A short, sharp earthquake poured residents of the western part of Los Angeles out of bed and into the streets shortly before 3 o'clock this morning, but a checkup after the disturbance revealed only trivial damage.

The movement was strong enough to alarm residents as far north as Santa Barbara and as far south as San Diego. A 24 inch cast iron water main, principal source of domestic water supply for a section of western Los Angeles, burst shortly before the first earthquake reports were coming in, and the flood scoured out lawns, asphalt streets, and filled basements for blocks along Venice Boulevard. Workmen shut off the water after several hours, but part of the western city went waterless the rest of the day.

A maximum temperature of 86 degrees, third hottest official weather reading of 1935, complicated things for the waterless sector.

Oak St. Beach Station to Be Ready Saturday

The new Oak street beach comfort station and pedestrian tunnel under Michigan avenue probably will be opened to the public next Saturday, it was announced yesterday by William I. Bell, acting chief engineer for the Chicago park district. Mr. Bell stated that plumbing installation has been completed in the comfort station.

MRS. BLACKLIDGE IS DENIED A WRIT TO ESCAPE JAIL

Pins Hope on Bankruptcy in Alienation Case.

Mrs. Myrtle Tanner Blacklidge, former collector of internal revenue in Chicago, yesterday lost another round in her fight to remain out of jail when the United States Circuit Court of Appeals sustained the action of Federal Judge William H. Holly in dismissing habeas corpus proceedings brought in her behalf.

The former collector was ordered to jail several months ago when she failed to satisfy a judgment of $7,500 obtained in state courts. The judgment, with a malice count, was obtained by Mrs. Suzanne Nottingham for the alienation of the affections of her husband, Norman ["Dear Denny"] Nottingham, Chicago policeman. Mrs. Blacklidge was committed to the county jail, and then took her fight to the federal courts after filing a voluntary bankruptcy petition.

Pins Hope on Bankruptcy Plea.

Her attorneys contended that the judgment was comparable to any other liability and that if she is adjudicated a bankrupt the judgment should be dismissed along with all other obligations.

Judge Holly handed down an adverse ruling and dismissed the habeas corpus proceedings. Mrs. Blacklidge's appeal from this ruling was heard last Thursday by Judges Evan A. Evans, Will M. Sparks, and Samuel Alschuler in the appeals court. A petition for a rehearing may be filed within twenty days, and attorneys indicated that this would be done.

Whether or not the new Illinois law, signed last week by Gov. Horner, and repealing the malice count provisions in judgment laws, will free Mrs. Blacklidge is not a decision for the federal courts, the opinion said.

Will Be at Liberty on Bond.

This action by the legislature and the governor, the opinion said, "if verified and applicable to cases wherein such a judgment has previously been rendered, will not affect the situation here. The effect of such a statute upon the right to further imprison this relator is for the proper officials and court of Illinois to decide."

Until an appeal for a hearing is disposed of, Mrs. Blacklidge will remain at liberty under bond. In addition to that action, attorneys said, she may go into a state court and argue that the new state law prohibits her further imprisonment.

Still another angle in the many sided affair appeared yesterday when a newspaper advertisment, signed by N. E. Nottingham, disclaimed responsibility for any debts not contracted by him.

Widow Awarded $40,000 for Loss of Major's Love

Reno, Nev., July 13.—(AP)—Mrs. Marguerite G. MacDonnell of La Jolla, Cal., today was awarded $10,000 punitive and $30,000 actual damages in her $75,000 alienation of affections suit against Mrs. Bessie R. Arnott of Reno and Los Angeles. Mrs. MacDonnell had charged Mrs. Arnott with having alienated the affections of her late husband, Maj. John Grant MacDonnell, retired army officer and former assistant director of the veterans' bureau in Washington, D. C. Maj. MacDonnell died here May 25.

Chicago Sunday Tribune
THE WORLD'S GREATEST NEWSPAPER

Vol. XCIV. Sunday, July 14. No. 28.

Published daily at Tribune Tower, 435 N. Michigan-av., Chicago, Illinois.
Mail subscriptions—Prices in Illinois [outside of Chicago] Indiana, Iowa, Michigan, and Wisconsin—Daily with Sunday, 1 year $12.50.
Zones 5 and 8 inclusive, Canada Mexico, and foreign—Daily $12.50 per year.
Zones 3 and 4 in states other than Illinois, Indiana, Iowa, Michigan and Wisconsin—Daily $7.50 per year.
Entered as second class matter Aug. 12, 1903, at the postoffice at Chicago under act of March 3, 1879.

Guilty in Kidnaping

Mrs. Margaret Waley, 19 years old, wife of convicted kidnaper of George Weyerhaeuser, Tacoma, Wash., boy, who was found guilty on two counts by jury yesterday in separate trial in Tacoma. [Acme Photo.]

(Story on page 1.)

SUE ROOSEVELT DAUGHTER OVER LOAN OF $65,000

New York, July 13.—[Special.]—The dream house in which Curtis B. Dall and Anna Roosevelt, daughter of the President, set up housekeeping — a $100,000 mansion adjoining the Pocantico Hills estate of John D. Rockefeller—today went the way of all interest-defaulting real estate.

A complaint was filed in White Plains in foreclosure proceedings brought by Louis H. Pink, superintendent of insurance, as liquidator of the Westchester Title and Trust company.

Two years after the Dalls were married in June, 1926, they obtained a $65,000 mortgage loan to erect the home. While on their way home from Europe in the spring of 1929 to occupy it for the first time it was destroyed by fire.

The house was rebuilt and the Dalls spent two years there. Then they separated. Last July Mrs. Dall won a divorce in Nevada and last January was married to John Boettiger, former Chicago newspaper man.

Additional defendants, named because of possible interests they may have in the real estate involved, are the town of Mount Pleasant, village of Briarcliff Manor, Martin Fenton, and Mary E. Dolphin in her capacity as administratrix of chattels of the late Edwin F. Dolphin.

ALLMAN FORCES POLICE TO SEIZE OWN BOOKMAKER!

Even the police of the Central station, 1121 South State street, can't have their handbook under the orders of Commissioner Allman, who says all books must stay closed. Capt. George O'Connor of the Central police district learned yesterday that his officers were playing the ponies conveniently near the station. He ordered a raid on the book, known as Danny's Smoke shop, 1115 South State street. Two patrolmen placed bets with Robert Warnecke, 22 years old, an employé of the shop. Then they arrested him.

IT IS Easier to Own A PIANO Now than for 20 years

Select yours at today's low prices from Cable's wide assortment of famous makes! New instruments include the celebrated Mason & Hamlin, the Conover, Knabe, Cable, Fischer and Estey. Used instruments, the Mason & Hamlin, Steinway, Kimball, Baldwin, Vose, Bechstein and A. B. Chase.

New GRANDS $295 up
New UPRIGHTS 195 up
Used GRANDS 195 up
Used UPRIGHTS 35 up

Convenient Terms. Open Evenings.

Use this Coupon for Free Catalogs, Floor Patterns and Prices of
☐ GRAND ☐ UPRIGHT (Check which)
Name ....
Address ....
Out-of-Town Buyers! Free Delivery. Written Guarantee

CABLE PIANO CO.
303 So. Wabash at Jackson

WANTED Old Gold
Silver, Platinum, Watches, Jewelry
• NEW HIGH CASH PRICES PAID •
UNITED SMELTING WORKS
(The Old Reliable) 39 S. STATE ST.
4th Floor, Cor. Monroe St.

LANE BRYANT MONDAY!

SECOND FLOOR FUR SALON

Original Purchase Sold Out! Another great buy of skins for just 31 more lustrous rich black

PERSIAN LAMB COATS $135

To your order or from stock
A very small deposit will reserve your selection till Fall

For women who like to purchase in advance of the regular buying season . . . this is a remarkable opportunity to save almost half the regular price on a lustrous rich black Persian lamb coat. Enough skins in this lot for just 31 smartly styled coats. . . . Don't wait . . . buy now. . . . Sensational values at $135.

★Try on any of our exclusive fashions. ★Or if you wish, tell us your own ideas. ★Our experts will take your measurements. ★You select your own lining. ★You will be called for individual fitting. ★Your coat will be ready within a short time and we will store it in our scientific fur storage vaults until fall without charge!

Convenient 10 Payment Plan. No Carrying Charges.

Lane Bryant
101 N. WABASH AVE.

Trade IN OUR NEW MODERN FOOD DEPT.
• WHERE IT IS COOL!
• WHERE PRICES ARE RIGHT!
• WHERE SHOPPING IS A PLEASURE!

FREE OFFER! to introduce HORMEL TOMATO BRETONNE BEAN SOUP
FREE! 1 CAN HORMEL BEAN SOUP WITH 3 CANS HORMEL VEGETABLE SOUP All for 39c

HAMBURGER STEAK .... 2 lbs., 17c
OX TAILS for Soup .... lb., 4½c
PICKLED BEEF TONGUES .... lb., 16c
BONELESS BRISKET CORNED BEEF lb., 15c
FRESH PORK HOCKS .... lb., 12c

MANOR HOUSE COFFEE 3 lb. jar 87c

DERBY Ready to Serve CORNED BEEF 3 12-OZ. CANS 47c
TID-BITS 4 16-OZ. JARS $1

HAZEL LONG BOLOGNA EXCELLENT QUALITY lb. 15c

CANE SUGAR FOR JELLIES 25 LB. BAG $1.37
MA BROWN OL' FASHUN PICKLES 2 15-OZ. JARS 25c
DURKEE'S SALAD DRESSING 8 OZ. JAR 21c

DROMEDARY GRAPEFRUIT .... 10 No. 2 CANS $1
DEL MONTE PEACH HALVES .... 6 No. 2½ CANS $1
RED PITTED PIE CHERRIES .... 10 No. 2 CANS $1
SNIDER'S WHOLE BEETS .... 7 16-OZ. GLASS JARS $1
TUNA FISH .... LIGHT MEAT 8 7-OZ. CANS $1
GORTON'S FRESH MACKEREL .... 8 14-OZ. CANS $1
HEINZ JELLIES .... CRABAPPLE GRAPE OR QUINCE 7 8-OZ. JARS $1

Ready to Serve POTATO SALAD CREAMED OR GERMAN STYLE. 2 LBS. 27c
SLICED BRISKET Corned Beef ½ LB. 29c
Roasted Pork ½ LB. 25c

PEAS, CUT BEANS or TOMATOES— STANDARD PACK— 12 No. 2 CANS $1

NEW APPLES ½ bu. 69c BUSHEL 99c
LARGE YELLOW ONIONS. 10 LBS. 21c
ELBERTA PEACHES. ABOUT 8-LB. BASKET 33c
CALIF. ORANGES ... FOR JUICE 3 DOZ. 39c
NEW POTATOES ..... MED. SIZE 50 LB. BAG 49c
(LARGE SIZE—½ BUSHEL, 89c)

THE FAIR
STATE, ADAMS and DEARBORN STREETS
MONDAY AND TUESDAY FOOD SPECIALS

PERMANENT WRIT SIGNED SETTING CLEANER PRICES

90 and 75 Cent Minimum Effective at Once.

Circuit Judge Benjamin P. Epstein yesterday signed the permanent injunction order fixing the minimum price of cleaning and pressing a garment in Chicago at 90 cents when the cleaner calls for and delivers the garment, and 75 cents for the cash and carry trade.

The order, which was obtained by members of the Cleaning and Dyeing Plant Owners' Association of Chicago, specifically enjoins 23 independent cleaners from charging prices less than those set by the court. Violation of the court order will result in the filing of charges of contempt of court, Attorneys George S. Lavin and William Jaffe, representing the association, said.

Allow Time for Adjustment.

Although the injunction order was signed yesterday and goes into effect immediately, Judge Epstein indicated that those companies which have advertised in today's newspapers at the lower price scale will have a few days' grace to adjust their prices to the court order.

Attorney Irving Breakstone, representing the majority of the defendants, opposed issuance of the court order on the grounds that courts of equity lack the right to determine codes. He said he would appear tomorrow morning before the Appellate court and ask that the injunction order be held in abeyance pending arguments to have it set aside.

Charges Order Is Unfair.

Attorney Breakstone said he will also argue that the injunction order is unfair, inasmuch as the court order applies only to those 23 cleaners named in the injunction. "Outside companies under this order," he declared, "may charge what they please and not face charges of contempt of court for violation of the decree."

The court order signed yesterday follows closely the recommendations made by Master in Chancery William R. Swissler and finds that the defendants were guilty of "conspiracy to engage in destructive and ruinous trade competition with the purpose of unsettling and destroying the cleaning and dyeing industry in Chicago."

The order also finds that the defendants were guilty of "unfair competition, unfair trade practices, and bait advertising."

Attorneys for the association sought to have prohibited the practice of "giving rebates, tokens, and premiums" with cleaning service, but Judge Epstein refused to include that in the enjoining order.

Defendants Named In Order.

"The court feels that it has no right to determine or fix a fair code of fair practices for the industry," Judge Epstein said.

The defendants named in the injunction order are: Abarbanell Brothers, Inc.; Sterling Cleaners and Dyers; Peacock Cleaners and Dyers; Michigan Cleaners and Dyers; Checker Cleaners and Dyers; Berwyn Dry Cleaning company; Capitol Building Cleaners; The Leader Stores; Famous Cleaners; All Adore Cleaners and Dyers; Amalgamated Cleaners and Dyers; Apex Cleaners and Dyers; Aristo Cleaners; Bacall Cleaners and Dyers; New Clifton Cleaners and Dyers; Eagle Cleaners and Dyers; Klever Shampay Karpet Kleaners; International Cleaners and Dyers; Parker Cleaners and Dyers; Oak-Lake Cleaners and Dyers; O. K. Cleaners and Dyers; Sanitary Cleaners and Dyers, and Wonder Cleaners and Dyers.

OWNER OF STORE FIGHTS ROBBERS AND GETS SHOT

Paul Patzke, 48 years old, owner of a delicatessen at 5049 Thomas street, was shot and wounded in the hand and leg yesterday by one of two gunmen who robbed him of $251 as he drove up to his store after returning from a bank where he had withdrawn the money. The robber opened fire when Patzke tried to seize the revolver held by one of the men as the robber thrust his hand into Patzke's car.

A short time later the same men robbed William Oehlert, 3056 New England avenue, a truck driver, of $188 which he had just withdrawn from a bank. The robbery occurred at Maypole and Kedzie avenues while Oehlert was returning to the office of the Webster company, tool manufacturers at 3825 Lake street, by whom he is employed.

VETERAN JURIST IS MARRIED

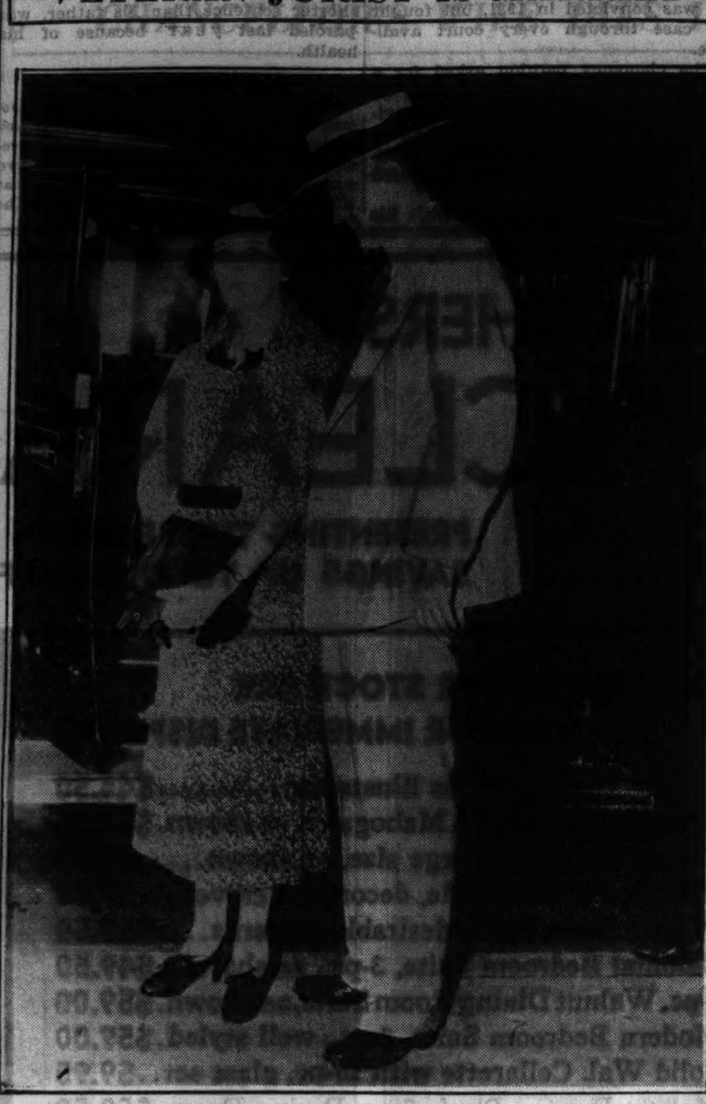

Judge Kickham Scanlan of the Appellate court and his bride, the former Miss Irene Anderson, pictured after their wedding yesterday evening in St. Ita church.

[TRIBUNE Photo.]

JUDGE SCANLAN WEDS; LEAVES ON WESTERN TOUR

Bench Veteran, 70, Takes Bride, 47.

Judge Kickham Scanlan, veteran jurist of the Appellate court, who will celebrate his 71st birthday on Oct. 23, was married to Miss Irene Anderson, 47 years old, at 7 o'clock last night.

The marriage service was read by Msgr. C. J. Quille, rector of St. Ita's church, in the church parish house, 1220 Catalpa avenue. Judge Scanlan's daughter, Mrs. A. C. Nell, and Mr. Nell, were witnesses, with Miss Anderson's sister, Mrs. John Adcock, and Dr. Adcock, as the only other guests.

Judge Scanlan, whose first wife, Mrs. Sadie Conway Scanlan, died 16 months ago, was jauntily attired in a loose fitting gabardine suit, with a blue striped shirt, white collar, speckled tie, and suspenders which he frequently flipped.

Bride Small and Demure.

Miss Anderson, small and demure, was dressed neatly and soberly in a navy blue and gray print ensemble with a navy felt hat. During the reading of the vows, which she repeated hesitantly, she groped nervously for the judge's hand.

The wedding proper required less than three minutes' time, but preceding it Msgr. Quille delivered a little homily on marriage.

"Getting along together," he said, beaming on the tall gray haired judge and his petite gray haired wife, "is just a matter of give and take."

And the judge beamed back.

Noted for Fearlessness.

Judge Scanlan has been a judge of the Cook county Circuit court for 28 years. He has been noted for his forthrightness and courage. In 1922, as chief justice of the Criminal court, he made an address which started a drive against racketeers and organized crime.

With the new Mrs. Scanlan he left immediately following the ceremony —and its customary closing embrace —on a motor trip of the west.

Policeman Gets Rub Down, Then Arrests Masseuse

Policeman Frank L. Cervenka, attached to Commissioner Allman's office, walked into a massage parlor in the building at 14 West Washington boulevard yesterday, removed his clothes, and asked for a rub down. When the treatment was finished he arrested Miss Mary O'Brien, 32 years old, 4170 Drexel boulevard, the attendant, and charged her with "massaging a man in the nude," a violation of the city ordinance.

ROY D. KEEHN SAVED FROM BURNING AUTO AFTER TRUCK COLLISION

ROY D. KEEHN.
[Chambers Photo.]

Roy D. Keehn, Chicago attorney and major general of the Illinois National Guard, was trapped yesterday in his automobile and severely injured in an accident near Beulah, Wyo. He was taken to St. Joseph's hospital in Deadwood, S. D., where he was found to be suffering from a compound fracture of the right arm and severe cuts and bruises. Advices to his office in Chicago said that he would remain in the hospital for several days.

Keehn was riding in the automobile with a son, Kent, a daughter, Kay, and the chauffeur, George Berubach, when the accident occurred. Driving along a dusty road the car was sidewiped by a truck, rolled over into the ditch and immediately burst into flames. The other members of the party managed to open the doors and escape, but Keehn was wedged in so that he was not rescued until other members of the party, riding in a second automobile could come to his aid. Even then it was necessary to force an opening in the top of the burning automobile and drag Keehn out.

The party was en route to the Moe Annenberg ranch near Beulah on a vacation.

1,800 Families in Illinois County Bathe in Foot Tubs

Sterling, Ill., July 13.—[Special.]—Whiteside county has 2,196 farm homes, yet 1,800 families still take baths in foot tubs, 1,743 still use kerosene lamps, 800 lack a kitchen sink, 750 still carry water to and from the kitchen, and 700 farmers wives wash by hand over a washboard.

BARBOUR LOSES COURT FIGHT TO SHARE $650,000

Never Married to Fannie, Judge Barnes Rules.

Lionel R. Barbour, Detroit attorney, lost yesterday a three weeks' court fight to share in the estate of Mrs. Fannie B. Henderson, Aurora widow. Barbour, who is 43 years old, claimed a dower right in the $650,000 estate on the contention that he and the widow climaxed a December-May love affair with a common law wedding in 1925 in Michigan. Mrs. Henderson died in 1931 when 77 years old.

"The court is convinced," Federal Judge John P. Barnes said in an eight page memorandum, "that the plaintif and the decedent never agreed to take each other for husband and wife in Detroit in August, 1925, or at any other time, and that they never at any time lived together in the usual manner of married people."

The judge ruled accordingly and did not pass upon the question of the validity of common law marriages. He heard the case without a jury.

Attacks Terms of the Will.

Barbour's suit, in which he was represented by Attorneys Harold M. Shapero of Detroit and Henry G. Hershenson of Chicago, was directed against William George, former Aurora banker and executor of the Henderson will. Under the terms of the will the major portion of the estate was left by the widow to an old ladies' home in Aurora. Barbour contended that this document, which made no provision for him, deprived him of his dower rights in the estate.

In commenting on the testimony of three women, who said they witnessed the common law marriage, the court said, "The testimony of the three witnesses, who claim to have been present at the time of the alleged contract of marriage was made, is such that it bears the evidence of having been coached by the plaintif, and there is evidence in the record of the plaintif having coached other witnesses in a manner which savors of subornation of perjury."

Judge Barnes expressed the opinion that no marriage ceremony ever took place but some joking reference to a marriage ceremony might have been made, and later was construed by witnesses as meaning that the ceremony had taken place.

Deems Widow Shrewd Woman.

"The court says," the memorandum read, "that there may have been some joking because it is apparently true that the decedent was somewhat indiscreet, and at times she apparently had difficulty acting her age. But the evidence also shows that she was a shrewd woman and one not likely to be inveigled into a marriage which her mature judgment would not sanction."

The court agreed with the contention of defense attorneys, Cassius Poust of Chicago and John K. Newhall of Aurora, that to all intents and purposes Barbour's standing with Mrs. Henderson was that of chauffeur and employer. Both sides stipulated that Mrs. Henderson paid all expenses of Barbour while he was attending law school in Detroit.

In commenting on evidence submitted by attorneys for Barbour that the couple occupied the same bedroom in the home of Mrs. Agnes Barbour, mother of Lionel, after the ceremony and at various other times, the court pointed out that a vast amount of evidence had been also presented to show that on many occasions they had registered in separate rooms and under their own names.

Weighs Strength of Evidence.

"The court does not believe," he said, "that if the decedent and plaintif did not occupy the same bedroom when they were staying away from everyone who knew them that they would occupy the same bedroom when they were in the home of the mother of the plaintif."

On the defense contention that, if there was a common law marriage, it was entered into in violation of the laws of Illinois and therefore was void, the only comment was that "the court has found it unnecessary to consider this question because of the conclusions above expressed."

For the first time since the case was first called June 12 Barbour was not in court.

Attorney Shapero, who said his client was in Detroit, expressed surprise at the decision. The decision was in the form of a memorandum and was not read in court.

"The judge has a right to his opinion," Shapero said, "and we have a right to an appeal. Preliminary steps for the appeal have been taken, and as soon as the final decree is entered [probably in thirty days] we shall move for an appeal. Naturally we are disappointed."

LOSES WILL FIGHT

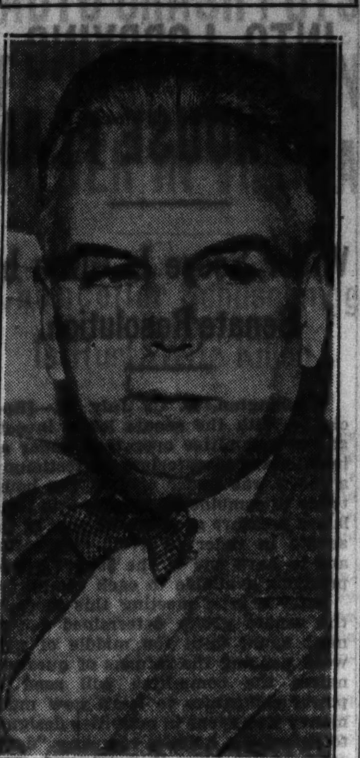

LIONEL R. BARBOUR.
[TRIBUNE Photo.]

A FISHERMAN LEARNS ABOUT BLUE HERONS

Point Pleasant Beach, N. J., July 13.—[Special.]—Frank Van Arsdale and five friends were fishing from the pier before daylight here today.

After Mr. Van Arsdale had made two or three casts something hit his lure like a thunderbolt. There followed a tremendous flurry in the water and strange, unfishlike cries.

Floundering about, the catch fouled the lines of the five other fishermen, all of whom reeled in frantically. Among them they hoisted out an uncanny and furious phantom of the night which proved to be a blue heron with five-foot wingspread.

Wrapped securely in the six lines, the bird could only glare balefully at its captors—until it was freed. Then it singled our Mr. Van Arsdale as the cause of its misfortune and sprang upon him, beating him fiercely with its wings, laying his face open in four places.

Thereupon, with a gay cry, the bird sailed magnificently off.

SET PLUNGE DEATH INQUEST.

An inquest will be held at the county morgue tomorrow in an effort to determine if Mrs. Margaret Nolan, 32, of 6450 Ingleside avenue, a widow, fell or leaped to her death Friday from the third floor porch of her home.

U. S. LAYS SIEGE, BUT MR. DUFFY OUTSITS AGENTS

Marshals Called Off at End of 30 Hour Vigil.

Four deputy United States marshals retired early today after more than thirty hours without sleep during which a watch was maintained at the apartment of Thomas E. Duffy, wealthy plumbing contractor at 6901 Oglesby avenue.

United States Marshal William H. McDonnell refused to comment on the withdrawal of his men, but the indications were that Duffy was the victor, by default, in his determination to avoid being served with a summons for his appearance in court.

Sought in Receivership.

His appearance is sought to answer a suit brought by a bank receiver who seeks to have him assessed for his holdings in bank stock. And, accordingly, the deputies, stationed at strategic points to be in readiness to serve the summons should Duffy leave the apartment to which he has become much attached, would knock on the door every fifteen minutes. Just as regularly some one inside would respond with a "Come in." But the deputies would not enter.

The siege began at 5 o'clock Friday night when Marshal McDonnell became annoyed at reports given by his deputies for the last six months that they had been unable to serve notice of the suit upon Mr. Duffy.

Maintain 24 Hour Watch.

In the Duffy apartment yesterday were Mr. Duffy, another man, and three women. The deputies stood guard day and night under orders to serve Mr. Duffy when and if he attempted to leave.

Since the notice is of a civil nature no court processes could be obtained which would permit an officer of the court to enter the apartment. The notice must be served personally upon Duffy.

During the day nothing was taken into the apartment. Those within even refused to open the door for the milkman for fear he might be a deputy marshal in disguise.

THRONGS WATCH LOOP BLAZE ROUT 100; 3 GIRLS SAVED

Loop crowds gathered yesterday in the evening rush hour to watch firemen combat a blaze in the Feltman & Curme shoe store at 134 North State street. The flames, apparently caused by crossed wiring, broke out in the ceiling of the store and drove into the street nearly 100 persons, many of them women.

Several women patrons in a beauty parlor on the second floor had to leave hurriedly when firemen under Acting Chief Milton Hensel of the 1st battalion chopped through the floor of the beauty shop to reach the fire. Chief Hensel estimated the damage at $4,000.

Three young women employés of the shoe store were trapped for a time in the basement store room by clouds of smoke which made a stairway impassable. Firemen finally reached an elevator chute leading to the sidewalk and opened the doors for them.

A DEPOSIT HOLDS YOUR COAT

Advance fall sale of
BRUCEWOOD COATS
with sumptuous full skins of genuine
SILVER FOX
$85
You'll wonder how we can sell them under $125

They're not ordinary silver foxes but huge fluffy ones, sparkling and gleaming with silver. The coats themselves are masterpieces—in fact, this startling value is possible only because we kept master craftsmen busy during the dull months. All are warmly interlined with lamb's wool

Sizes 12 to 42—5th floor

Maurice L Rothschild
State at Jackson

Wilson Brothers'
BUFFER SOX
for men—triply reinforced at heel and toe
35c
3 PAIRS FOR $1

The greatest strain on sox is at the heel and the toe—and that's where most sox wear out first. Not Buffers, though. Their triple reinforcement gives them miles and miles of extra wear—you never had more serviceable sox. Sizes 10 to 14

Blacks, plain colors, heather mixtures

Maurice L Rothschild
State at Jackson

EXCLUSIVE IMPORTERS OF ORIENTAL RUGS SINCE 1890

ORIENTAL RUGS

Almost everyone knows that the name Nahigian Brothers represents the very highest quality in Oriental Rugs and this fact coupled with our present low prices should prompt those interested to buy NOW! Our three display floors contain the most diversified assortment of luxurious antique and modern Oriental Rugs in America!

COMPARE OUR PRICES and OUR QUALITY!

Keshan	6.8x 4.7	$125.00
Ispahan	12.1x 9.1	165.00
Kerman	17.3x10.2	575.00
Mihriban	20.6x12.8	475.00
Kerman	26.1x11.0	925.00

EXPERT CLEANING AND REPAIRING
EXCELLENT STORAGE FACILITIES
CALL FRANKLIN 8011

NAHIGIAN BROS., Inc.
169 N. Wabash Ave.
Just North of Randolph

FREE BOOKLET—Upon Request—On Oriental Rugs and Their Care

Luxury begins at $345

CHICKERING
Studio Piano

Scientifically designed to take only a minimum of floor-space without sacrificing a whit of the musical quality for which Chickerings are so well known. In handsome rubbed mahogany case.

$695 -the lowest price in twenty years-

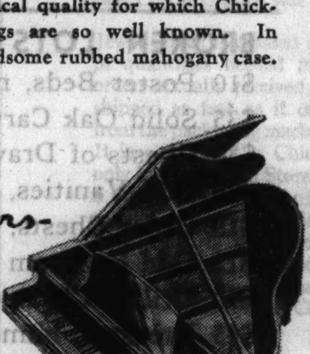

CHICKERING
Grand Piano

Of the 112 years in which these pianos have been built, there has never been a greater Chickering offer than this. Prices are the lowest quotations in years; musically these instruments surpass even the fine Chickerings used by Jenny Lind, Queen Victoria and Edward McDowell. Invest in a Chickering for your home tomorrow.

Your present Piano taken in partial payment. Small Amount down. Easy monthly terms plus low carrying charge.

LYON & HEALY
WABASH AVE. at JACKSON BOULEVARD
123 N. Marion St., Oak Park
Open Evenings

SIZES 16½ to 46 and LARGER
A Sell-Out Last Week!
Another Wonderful Purchase
Newest, Loveliest, More Expensive
Summer DRESSES
Are Here MONDAY—In a Remarkable Sale!
Think of It! These UNBELIEVABLE Values at—
$29.75 Dresses!
$25.00 Dresses!
$19.75 Dresses!
$16.75 Dresses!
Each of them at only—
$10

PURE DYE SILK SUITS!
PASTEL CREPES
CHIFFON SUITS! And Many Others at $10

on the DAYLIGHT SECOND FLOOR

The demand for these dresses was so great that we immediately wired for more. Fortunately we were able to secure 300 of those finer makers' quality dresses. Every conceivable style, fabric, print, color is here. Better be early. We have every right to predict another sell-out at $10.

LANE BRYANT SIZES THAT FIT
16½ to 30½
38 to 44 • 46 to 56
Some 16 to 20

Lane Bryant
101 N. WABASH AVE.

COUPON FOR TRIBUNE ACCIDENT INSURANCE POLICY

For New Policy or Renewal, $1.25 a Year

To secure the Chicago Tribune-Federal $7,500.00 Travel Accident Insurance Policy, or to renew for another year one previously issued to you, cut out and fill in the application below and send it with registration fee of $1.25 to Tribune Insurance Dept., Federal Life Insurance Co., 168 N. Michigan Ave., Chicago, Ill. Remit by money order or check payable to Federal Life Insurance Company. (During the first five years, as provided in the policy, the value of all specific indemnities increases 10% each year the policy is renewed.)

☐ NEW POLICY —OR— ☐ RENEWAL
Check here if you wish new policy — Check here if you wish old policy renewed

APPLICATION for $7,500.00 TRAVEL ACCIDENT INSURANCE POLICY

If Renewal, write Policy Number here.
No. ....

Issued to Subscribers to the Chicago Tribune

(If you wish a new policy ALL QUESTIONS BELOW MUST BE ANSWERED. If you wish to renew a Policy previously issued to you, indicate above and fill in name, address and policy number.)

Do you apply for a $7,500.00 Travel Accident Policy in the Federal Life Insurance Co., issued only to Subscribers to the Chicago Tribune? ....

What is your Full Name? ....

Address? ....
Number Street

....
City State

What is your Age? ...., Place of Birth? ....

Date of Birth? Month.......... Day.......... Year..........

Are you Totally Blind or Deaf? .... Are you Crippled to the Extent That You Cannot Travel Safely in Public Places? ....

What is the name and address of person to whom you want this insurance paid in case you are killed? (If not answered insurance will be payable to your Estate.)

Beneficiary's Name? ....

Relationship? ....

Address? ....

Do you certify that you are or will become a subscriber to the Chicago Tribune? ....

Sign your name here ....

NOTICE: Not more than one policy will be issued to any one person. Issued Only to Applicants Over 10 and Under 70 Years of Age.

BUSINESS DOOM HELD RESULT OF SOAK-RICH PLAN

Trade Renews Fight on Tax Confiscation.

[Chicago Tribune Press Service.]

Washington, D. C., July 13.—[Special.]—Industry's determined assault on President Roosevelt's soak-the-rich tax program was renewed today before the house ways and means committee. Representatives of business groups pleaded for economy in government rather than an increase in taxation to balance the budget, warning that the new program can have only a disturbing and harmful effect on the country.

The day's hearing was orderly and quiet in contrast to the turbulent session of yesterday in which Democratic and Republican members pitched into heated debate on the program. Democrats held their tempers against a few Republican jibes on advice from administration leaders that a repetition of yesterday's flareup would do the cause no good.

Leveler of Ability.

In silence the Democrats heard Representative Allen T. Treadway [Rep., Mass.] characterize the tax program as "a leveling of ability program," because it will penalize men of industrial genius through increased taxation so that they will not extend their abilities beyond the level of the general average.

They also passed without reply Treadway's assertion that enactment of the program only can mean further invasion of business by the government. He based the statement on testimony of witnesses that large businesses are not liquid enough to pay the huge proposed increases in inheritance taxes so that the government will have to operate them until it gets the taxes.

As the hearing proceeded a sentiment for a stiff tax on excess profits rather than a progressive tax on corporation incomes was developed among Democratic committee members. One member privately reported that the President will be asked if he will accept such a substitution. Even Chairman Robert L. Doughton [Dem., N. C.] said he thought there was merit to the suggestion of taxing profits.

Chamber Attacks Program.

The day's assault on the new tax program was led by three representatives of the United States Chamber of Commerce. Each confined himself to a separate phase of the program.

Fred C. Clausen, president of the Van Brunt Manufacturing company of Horicon, Wis., and chairman of the association's committee on federal finance, opposed a graduated corporation tax. He asserted the proposed tax will penalize corporations which have to be large to have efficient service.

"Taxation of corporate profits solely on the basis of income is so unsound and wrong in principle that it becomes vicious," Clausen said. "Any form of a graduated corporate income tax which ignores capital invested is unsound and highly inequitable.

Tax Reduction Asked.

"In view of the present heavy federal taxes on corporations and the exceedingly heavy taxes which shortly will be placed on them under the provisions of the new social security legislation, plans should be made now to reduce rather than increase the corporate tax."

Representative Fred M. Vinson [Dem., Ky.] introduced the question of excess profit taxes by asking Clausen to state his position on such taxation. The witness replied that such a tax would be impossible to administer and should be utilized only in such an emergency as war.

In response to questions from Treadway, Clausen said the President's program appears to be "a social reform measure calling for reduction in the size of corporations," which would lead to a reduction in employment and higher cost for products of industry.

Might Wreck Ford Firm.

Clausen said that inheritance taxes of the confiscatory kind might force liquidation of such a company as the Ford Motor company and "if it is to be kept a growing concern the government would have to be a partner.

"That's what I'm tremendously afraid of about this program, that it means the government in business," said Representative Treadway. "It seems to me it's also a leveling of ability rather than a redistribution of wealth, because it will force men of industrial genius not to exercise their talents because the more they do so the more they will be taxed, and reduce them to the average level."

E. C. Alvord, the chamber's tax authority, opposed the increase of taxes on large incomes. He declared it is difficult to understand why the development of a large income, through industry and ability, should be regarded as something approaching an offense to be punished and the income to be confiscated.

Other witnesses of the day, who amplified the spokesmen for the chamber of commerce, were James L. Donnelly, vice president of the Illinois Manufacturers' association; Herbert U. Nelson, representing the National Association of Real Estate Boards, and Roy C. Osgood, vice president of the First National bank of Chicago. The day's session concluded the public hearing.

Taxes Burden All.

Mr. Donnelly declared that the scheme to graduate corporation taxes upward solely on the basis of income is unsound, particularly in industries where it is only economically feasible to have large corporations.

"One of the principal obstacles now to increase in business activity is the burden of unprecedented severity now being carried by all taxpayers, individual and corporate," he said. "We accordingly respectfully suggest that the efforts of all concerned with business recovery should be directed to ways and means by which real reductions in present tax burdens may be accomplished."

As the hearing concluded there was a mild flurry over the question of whether or not the program could be enacted at this session of the congress. Chairman Doughton in an interchange with Representative Thomas A. Jenkins [Rep., O.], said that he did not consider the tax program a "must" proposition, but that the President would be pleased if congress acts on it before adjournment.

Doughton indicated that the committee's draft of a bill will not be ready until a week from Monday.

Banker Exposes New Dealers' Scheme to Grab Big Estates

Washington, D. C., July 13.—[Special.]—An analysis of the effect of present and proposed tax schedules on the estate of "a citizen who died in October, 1930," was included in the statement of Roy C. Osgood, vice president of the First National bank, of Chicago, before the ways and means committee's tax hearing today. Privately it was learned the estate was that of Harry Payne Whitney. Osgood's analysis follows:

"To obtain some perspective upon the impact of the scedudules submitted by the secretary of the treasury, let us take an actual case. A New York citizen who died in October, 1930, left a gross estate which was appraised at $72,740,838.

Quarter of Estate Left.

"According to reports of official record the total costs against that estate were as follows:

Debts	$ 5,027,543
Administrative expenses	454,105
Attorney's fees	400,000
Executors' fees	4,050,361
New York estate tax	9,513,023
Federal estate tax	2,283,103
Total costs	$21,728,125

"Under the present federal estate tax rates the total costs of settlement of that estate, payable in cash, would have amounted to $46,000,706. There was a shrinkage of $8,355,000 in value of the securities after death. After allowing for this shrinkage and payment of total costs there would have been left for distribution to the beneficiaries $18,384,250, or about 25 per cent of the original estate.

"Now if we make some assumptions concerning the impact of the various schedules of inheritance tax presented by the secretary of the treasury we find that this remaining amount of $18,384,250 would be affected under the fourteen schedules.

Further Shrinkage Possible.

"Under table 1A, announced to produce $5,000,000, the $18,384,250 would be reduced by $11,038,687 if the estate went to one heir, leaving $7,345,563 out of the total estate of $72,740,838, providing the additional inheritance tax could be realized without further shrinkage in asset value.

"Under table 2A, announced to produce $20,300,000, there would be a reduction of $12,407,187 if the estate went to one heir, leaving $5,977,063.

"Under table 3A, announced to produce $60,500,000, there would be a reduction under the same circumstances of $12,133,187, leaving $6,251,063.

"Under table 4A, announced to produce $93,2000,000, there would be a reduction under similar circumstances of $12,177,787, leaving $6,206,463.

"Under table 5, announced to produce $489,000,000, there would be a reduction under similar circumstances of $11,525,077, leaving $6,859,173.

Estate Almost Wiped Out.

"Under table 6, announced to produce $209,000,000, there would be a reduction, under similar circumstances, of $11,493,577, leaving $6,890,673.

"Under table 7, announced to produce $282,000,000, there would be a reduction of $11,515,377, leaving $6,868,873.

"Under table 8, announced to produce $508,000,000, there would be a reduction of $16,316,695, leaving $2,067,555.

"Under table 9, announced to produce $223,000,000, there would be a reduction of $16,270,695, leaving $2,113,555.

"Under table 10, announced to produce $300,000,000, there would be a reduction of $16,306,995, leaving $2,077,255.

"Under the remaining tables—11, 12, 13, and 14—which, respectively, are announced to produce $678,000,000, $472,000,000, $728,000,000, and $516,000,000, it is necessary to make an assumption that the one heir has either no or some statutory income, and, if the latter, to compute the tax according to the size of the net income."

60,000 WOMEN SEND SOAK-RICH PROTEST TO THE WHITE HOUSE

Boston, Mass., July 13.—[Special.]—Sixty thousand Massachusetts women, Democratic and Republican, have followed the lead of those who threatened another Boston tea party if share the wealth taxes are levied, and have written President Roosevelt warning him of their bitter opposition to such taxation, it was revealed tonight.

Three prominent Massachusetts Republican women, by use of the chain letter system, were responsible for the expression of protest on the part of Massachusetts women. Their goal is 100,000 letters.

"You have gone entirely too far in the destruction of our American liberties," "It is an outrage and savors much of Russian confiscation," and "We want liberty and constitutional government," were some of the contents of the letters to the White House.

Mrs. J. Harper Blaisell, president of the Women's Republican club of Winchester; Mrs. Joseph Alexander McCord, Boston, and Mrs. J. Hasbrouck Lefevre of Norwood, former president of the Business and Profesional Women's Republican club of Massachusetts were the three who started the chain.

PRESIDENT TAKES AIDS ON KISS AND MAKE UP OUTING

Washington, D. C., July 13.—[Special.]—With his New Deal high command about him President Roosevelt went to Jefferson Island in Chesapeake bay for a week-end outing. The President went to the rendezvous on his yacht Sequoia and other members of the excursion arrived in a fleet of yachts.

At the White House it was said the excursion was planned as a two day respite from the heat of Washington—political and otherwise. It was emphatically stated that there is no political significance to the gathering, but throughout the New Deal the outing is known as "the kiss and make up excursion."

The appellation comes from the fact that there are strained relations between various individuals invited.

Cabinet members included are Vice President Garner, Postmaster General Farley, Attorney General Cummings, Secretary of the Interior Ickes, Secretary of War Dern, and Secretary of Commerce Roper. Speaker Byrns heads a congressional delegation including Senators Tydings, Pittman, Robinson, Copeland, Dieterich, Walsh, Gerry, Duffy, and Radcliffe.

Relief Director Hopkins, No. 1 Brain Truster Tugwell, and Treasury General Counsel Oliphant are also in the party.

HANG BREWSTER IN EFFIGY FOR 'QUODDY' TANGLE

Lubec, Me., July 13.—(AP)—An effigy bearing the legend "Our double-crossing congressman" was cut down here today after it hung all night in the center of the town's business district.

A group of men and boys in a dump truck hoisted the effigy to the top of a pole last night and for hours it was the target of stones, over-ripe fruit, and old eggs. At times several hundred persons gathered around the pole.

This town is only two miles from Eastport, site of the $36,000,000 "Quoddy" project.

Reports from Washington have indicated construction of the vast tidal power plant might be halted as a result of legal loopholes in "Quoddy's" status brought out by the recent congressional inquiry into utilities lobbying.

A charge by Representative Ralph O. Brewster of Maine's third district, which includes Eastport and Lubec, precipitated the investigation. Brewster said on the house floor that a "New Dealer" threatened to halt "Quoddy" unless he voted for the "death sentence" for utilities holding companies.

WITHDRAWS $285; IS ROBBED.

George Stergios, 20 years old of 1620 Warren boulevard, attendant in a gasoline station, was robbed of $285 yesterday afternoon at Roosevelt road and Wabash avenue shortly after he had withdrawn the money from a bank.

JOINT INQUIRY INTO LOBBYING IS HOUSE PLAN

Wider Scope Is Given by Senate Resolution.

Washington, D. C., July 13.—[Special.]—With the senate lobby investigating committee operating under an involuntary moratorium on testimony, a move was under way in the house today to combine its inquiry into legislative pressure groups with that of the senate in order to avoid duplication and to have one of the $50,000 appropriations available to each committee.

After a brief meeting this morning the senate group determined not to meet again until the middle of next week pending the returns of questionnaires the committee will send to power companies to learn how much money was spent in activities designed to defeat the holding company "death sentence," where it went and, particularly the sources of this war-chest.

Believes Million Spent.

Senator Hugo L. Black, committee chairman, said he was convinced that the $300,000 admittedly expended by the committee of publi utility executives was the "smallest part" of the total outlay for this purpose, and expects to show that upwards of $1,000,000 actually went into various ways to defeat the administration's bill.

The committee is anxious to learn just how the money was charged on the books of both holding and operating companies. Some of its members think they will be able to show that part of the contributions were charged against operating expenses and intended to be passed on to the consumers at some future date.

The $301,865 which Philip H. Gadsden testified had been spent to defeat the administration measure was contributed, he said, by holding companies which are members of the committee of public utility executives that led the fight. Apart from this amount, however, he said it was not unlikely that operating concerns spent other sums on their own initiative.

Byrns for Single Inquiry.

In the house Speaker Byrns made no secret of his desire to see the two investigations consolidated and either held jointly or by the senate alone. The resolution authorizing the latter inquiry was much broader in its scope and covers all forms of lobbying activities. The house probe is confined to attempts to influence votes on the holding company bill.

Other house leaders, Chairman O'Connor of the investigating committee excepted, share the speaker's views that nothing will be gained by duplicating testimony and the unnecessary expense involved. Another and smaller group led by Representative Rankin of Mississippi is anxious to see the whole investigation conducted by the senate, contending that O'Connor is not as enthusiastic about the matter as he might be.

It is the latter factor, coupled with editorial attacks on the house committee chairman for his opposition to the "death sentence" for holding companies, that presents the chief obstacle to a joint or consolidated probe, according to friends of the chairman.

MILWAUKEE QUIZ ON SHIPPING OF HUNGRY FAMILY

The Milwaukee Transient Service bureau was investigating yesterday the complaint of Douglas J. Dismore, that he and his wife, Bertha, and their two children, Dorothy, 2 years old, and Mary Ruth, 4 years old, were shipped to Milwaukee by Chicago relief officials after he had been refused aid.

The family was found destitute by police in the downtown Milwaukee district where, Dismore said the family arrived on a Chicago bus. He said that he had come to Chicago from Memphis, Tenn., after having been removed from relief rolls there, and was refused aid in Chicago.

Officials of the Illinois Emergency Relief commission, however, said they had no record of an application for relief by Dismore. Under the regulations of the commission, families are transferred from Chicago to other communities only after relief agencies of the new place of residence have been notified or other means of aid assured.

19 Mexican Rebels Slain in Clash with Federals

GUADALAJARA, Mexico, July 13.—(AP)—Nineteen rebels were killed today in a three hour battle with federal troops in San Diego Alejandria, in the Los Altos region, military headquarters announced. Federal casualties were three wounded.

COL. LUKE LEA DENIED PARDON IN BANK FRAUD

Raleigh, N. C., July 13.—(AP)—Col. Luke Lea, former United States senator from Tennessee and a world war hero, today was refused a pardon from the North Carolina state prison by Gov. Ehringhaus.

Lea entered prison in May, 1934, to serve six to ten years after his conviction in Asheville of conspiracy to defraud the Central Bank and Trust company there before it failed in 1930. He was convicted in 1931, but fought his case through every court available.

The clemency petition asked for a full and complete pardon for Lea on the grounds that alleged "new evidence" presented in his behalf by J. M. Roughton, Raleigh lawyer, "exonerated" him of the charges of which he was convicted.

Lea was convicted along with his son, Luke Lea Jr., and Wallace B. Davis, president of the Central bank. The younger Lea, serving a much shorter sentence than his father, was paroled last year because of his health.

TRUCK DRIVER IS ROBBED.

Edward Wahl, 4221 North Hamlin avenue, a driver for the Star Cleaning and Dyeing company, 2421 North Western avenue, was robbed of $40 yesterday by two men, who forced his truck to the curb at Marshfield avenue and Altgeld street, he reported to Sheffield avenue police.

Fear U. S. Army Captain Fell to His Death in Surf

HONOLULU, T. H., July 13.—(AP)—Searchers feared today that Capt. Alvin K. Robinson, U. S. A., missing since 10 a. m. yesterday on a fishing trip, had fallen to death in the rocky surf near Black Point. A piece of fishing line hanging near jagged bluffs above the surf matched another length found in Robinson's parked motor car.

RUSNAK BROTHERS' STORE-WIDE CLEARANCE

PRESENTING THE SEASON'S BEST VALUES
SAVINGS UP TO ONE-HALF AND MORE

Butt Walnut—Marquetry Inlaid Tops $3.95
Butterfly Table $3.95
Lamp Table $3.95
Coffee Table $3.95
Console Table $3.95
End Table $3.95

"SLOW POKES" IN OUR STOCK ARE REDUCED FOR IMMEDIATE DISPOSAL

$74.50 Classic Davenport, as illustrated..........$44.50
$45.00 Marquis Chair, solid Mahogany, as shown..$19.95
$15.00 Occasional Chair, large size, as shown.....$8.95
$18.00 Half Round Commode, decorated, carved...$7.95
$75.00 Wilton Rugs, 9x12, desirable patterns....$59.50
$69.00 Colonial Bedroom Suite, 3-pc., as shown..$49.50
$80.00 7-pc. Walnut Dining Room Suite, as shown..$59.00
$85.00 Modern Bedroom Suite, 3-pc., well styled.$59.00
$20.00 Solid Wal. Cellarette with 15-pc. glass set...$9.95
$98.00 Mahog. Duncan Phyfe 7-pc. Dining Room..$59.50
$15.00 Solid Wal. Occasional Tables, 30-in. top.....$9.95

Purchase Now for Future Delivery
A Deposit Will Hold Any Item

ONE-OF-A-KIND STOCK SACRIFICED

$98 Modern Lounging Davenport at..$69.50
$80 Charles of London Davenport at..$49.50
$85 Wal. Refectory Dining Suite, 7-pc..$57.50
$129 Prima Vera Bedroom Suite, 3-pc....$89.50
$29 Lounge Chairs, remnant coverings..$14.95
$95 3-pc. Butt Wal. Bedroom Suite....$59.50

Just a Few of the Hundreds of Values

GREAT REDUCTIONS ON COMPLETE SETS

$150 Living Room Suites, 2-pc. mahog...$98
$100 Carved Living Room Suite, 2-pc..$59.50
$225 Wal. Bedroom Suite, 7 pieces....$149.50
$250 Wal. Dining Rm. Suite, 10-pc..$169.50
$210 Oak Refectory Din. Suite, 10-pc..$149.85
$110 4-pc. Cherry Bedroom Suite.......$69.50

Complete Outfits Are Economically Assembled

OVERSTOCK ITEMS YOURS FOR HALF

$ 29.00 Porcelain Refec. Dinette, 3 pcs., as shown..$15.95
$100.00 Classic White Bedroom Suite, 3 pcs.......$59.00
$110.00 Modern Dining Room Suite, 7 pcs.........$69.50
$ 20.00 Nest of Tables, Walnut....................$9.95
$ 10.00 Solid Walnut Revolving Book Table........$4.95
$ 29.50 Classic Desk, White or Walnut Finish......$16.75
$ 45.00 American Oriental Rugs, 9x12............$29.50
$ 17.50 Occasional Table, oval, as shown..........$8.95
$100.00 Maple Dining Room Suite, table, 6 chairs..$69.00
$ 7.50 Walnut Tables, Marquetry top, illus.........$3.95
$ 6.00 Wal. or Maple finished Butterfly Tables.....$2.95

Convenient Terms—Small Carrying Charge—None if Paid in 90 Days

Classic Sofa $44.50
Oc. Chair $8.95
Marquis $19.95
3-Pc. Wal. Finish $49.50
7-Pc. Chippendale $59
3-Pc. Porce. Ext. $15.95
All Wal. or Ivory $8.95
Solid Oak China Cabinets $12.85
Odd Chests From Suites $14.95
Inner Spring Mattress $7.95
Coil Spring $3.95

BARGAIN BASEMENT VALUES

FLOOR SAMPLES AT FRACTION OF REGULAR PRICES

$15 Pull-Up Chairs, interesting choice of remnant covers..........$4.95
$15 Innerspring Mattresses, heavily felted, durable ticking........$7.95
$10 Coil Springs, finely tempered steel, rustproof enamel...........$3.95
$10 Floor Lamps, choice of various styles and finishes.............$2.95
$35 Barrel Type Chair, carved legs, antique nail trim..............$19.75
$10 Bone White Decorated Novelty and Occasional Pieces...........$4.95
$100 Louis XV. carved Davenport, excellent covers................$59.00
$8 Walnut Modern Ends, with shelves............................$3.95

Hundreds of Other Sample Pieces in All Departments

BROKEN LOTS — ODDS AND ENDS — ARE DEEPLY CUT

$10 Poster Beds, reproductions of favored periods................$6.95
$35 Solid Oak Carved China Cabinets, as illustrated..............$12.85
$30 Chests of Drawers, left from suites, as illustrated...........$14.95
$28 Odd Vanities, various styles left from suites..................$9.95
$18 Cedar Chests, walnut exterior, full cedar lined................$8.95
$12 Odd Bedroom Benches and Chairs, from suites.................$4.95
$10 Utility Chest of Drawers, ample storage size..................$5.95
$45 Dressers, numerous styles left from suites....................$19.95

Convenient Terms—Small Carrying Charge—None if Paid in 90 Days

RUSNAK BROTHERS INC.
ESTABLISHED 1892

2424 Devon Avenue—Near Western Ave.
1393 Milwaukee Avenue—Cor Lincoln St.
839 West 79th Street—Near Halsted St.
501 N. Cicero Ave.—2 Blks. No. of Lake St.

Open Tuesday, Thursday and Saturday Evenings

STREAMLINE DIAMOND RINGS

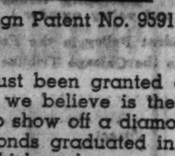

the newest and most up to date mounting

U. S. Design Patent No. 95914.

We have just been granted a design patent on this streamline ring which we believe is the finest and most brilliant and best mounting to show off a diamond we have ever made. There are eight diamonds graduated in size from large to small, set in a channel, which makes a very brilliant setting for any fine diamond. The mountings of this kind range in price from $50.00 to $100.00, extra heavy 10% iridium platinum, the best of workmanship from the LEBOLT shops.

Other diamond rings with six to eight diamonds in the sides of the mounting with a ½ carat center stone range from $75.00 up.

Cash for Old Gold—We've shopped around and find that the cash we give on old Gold, Silver and Platinum is the highest. Bring your gold to us—estimates free.

LEBOLT & COMPANY
State and Washington
Columbus Memorial Bldg. Nearly Half a Century on State St.

NATIONALLY KNOWN
Reconditioned Refrigerators
AT BIG SAVINGS!

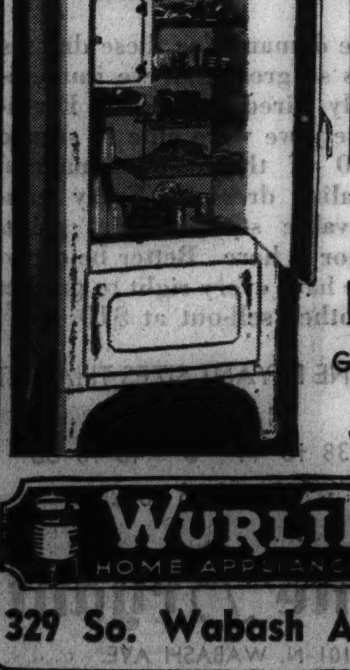

YOUR CHOICE
$47.50
KELVINATOR
FRIGIDAIRE
ZEROZONE
and others

Guaranteed by Wurlitzer
30-Day Full Exchange Privilege
Liberal Terms Plus Small Budget Charge

WURLITZER HOME APPLIANCE DIVISION
329 So. Wabash Ave. Open Evenings

U. S. AND RUSSIA SIGN 30 MILLION COMMERCE PACT

Trade Agreement to Run for One Year.

[Chicago Tribune Press Service.]

Washington, D. C., July 13.—[Special.]—The United States and the Union of soviet Socialist Republics today concluded a one year trade agreement under which Russia agreed to increase her American imports by 150 per cent.

The pact, announced simultaneously in Moscow and by the state department here, provides that in return for purchases of 30 million dollars' worth of American goods during the next 12 months Russia will enjoy wide tarif concessions from the United States.

Under its terms Russia will be granted the same reductions in tarifs on exports to the United States as have been accorded Belgium, Sweden, and Haiti in the individual reciprocal trade agreements now in effect with those countries, and will receive the benefits of tarif concessions made under trade agreements with other countries during the life of the pact. The state department emphasized, however, that Russia will not receive most-favored-nation treatment.

Give Virtual Guarantee.

The soviet could not trade concessions in tarifs, because she assesses none against imports, all of which are procured by Amtorg, official purchasing agency. Accordingly, Russia substituted for the customary reciprocal concessions a virtual guarantee of purchases from the United States equivalent to approximately 150 per cent of the value of products purchased by Amtorg from the United States during the last three years.

Trade between the two countries amounted to approximately 12 millions yearly during that period.

The agreement, concluded through the exchange of notes between William C. Bullitt, American ambassador in Moscow, and Maxim Litvinoff, soviet commissar for foreign affairs, provides for no further loans to Russia, nor does it mention the more than 700 million dollars in debts contracted by former Russian governments.

The pact goes into effect at once, and while running for one year may be canceled by either party on 30 days' notice.

Expect Industrial Buying.

The soviet's contemplated purchases, it has been assumed, will be made through the usual business arrangements with American business houses. It is expected that much of the purchases will be in the line of heavy industry equipment, railroad supplies and stores, machine making devices such as dies, and other needs of the soviet's industrialization program.

The chief direct advantages to the soviet, it is believed, will result from concessions under the United States-Swedish treaty and under the Canadian-American pact, now under discussion.

The Swedish treaty keeps on the free list three types of wood pulp. Three other types, now chiefly supplied by Canada, were not touched on in the Swedish pact. Canadian efforts will be made in negotiations now under way to keep on the free list mechanical wood pulp, soda pulp, and bleached sulphite pulp.

MAR PRUSSIAN RULERS' TOMB AT POTSDAM PALACE

[Chicago Tribune Press Service.]

BERLIN, July 13.—The historic tombs of King Frederick William IV. and Queen Elizabeth of Prussia in the Church of Peace at the entrance to Sans Souci park in Potsdam were desecrated by vandals today.

By Queen Elizabeth's wish, her tomb and that of King Frederick William were soldered together. They were covered with metal plates on which were affixed the iron cross. The vandals attempted to chisel the cross off the plate. They did not succeed, but damaged the plate.

They then turned their attention to the three flags of the regiments of the guards in the vault. Reichsfuehrer Hitler's new war crosses of honor recently were attached to these flags. The vandals cut the crosses from two of the flags. The police are investigating whether the desecration was the work of souvenir hunters or political malcontents.

RUSSIA, LITHUANIA MARK 15 YEARS OF FRIENDSHIP

[Chicago Tribune Press Service.]

KAUNAS, Lithuania, July 13.—Fifteen years of friendship between Lithuania and soviet Russia was celebrated today in both Moscow and Kaunas.

The Lithuanian premier, Juozas Tubelis, addressing the soviet diplomatic representation at a Kaunas banquet, declared that the friendship between the two countries could now be considered traditional, and expressed the hope that Moscow would succeed in efforts to arrange collective peace.

Speaking at a similar banquet in Moscow, Maxim Litvinov, Russian foreign commissar, said the soviets considered Lithuania the "forepost of peace in eastern Europe."

WHO ARE THE LUCKY WOMEN?

Women who wear shoes in size 3, 3½, 4 or 4½ will find *sensational shoe values* Monday in the special "99" section of the O-G State Street Store . . . where a limited number of this season's smartest styles in white and summer footwear have been gathered from the O-G Costume Bootery and other O-G Stores . . . and just reduced to $3.45. In this group are O-G shoes that formerly sold for as much as $10.50.

O'CONNOR & GOLDBERG
Only at
205 SOUTH STATE STREET

CHANCELLOR'S WIFE DIES IN AUTO CRASH

[Associated Press Photo.]

[Acme Photo.]

Chancellor Kurt Schuschnigg of Austria (left), who was injured yesterday in automobile wreck near Linz. At right is the chancellor's wife, who was killed in the accident, and their son, Kurt Jr., who was seriously injured. Frau Schuschnigg and the boy are shown kneeling in prayer during a dedication ceremony in Vienna last autumn.

STAY AWAY FROM THRONE, 3 NATIONS WARN HAPSBURGS

Return Will Mean Balkan Mobilization.

BUCHAREST, July 13.—(AP)—The Hapsburg family was warned today by a powerful combination of Austria's neighbors to stay away from the nonexistent throne of Austria.

Nicholas Titulescu, foreign minister of Rumania, announced that if the Hapsburg dynasty, which once ruled parts of Rumania, Jugo-Slavia, and Czechoslovakia, were restored, those three nations, now composing the little entente, would be forced to mobilize their armies.

Follows Talk with Regent.

The hand of Czechoslovakia was not apparent in the announcement, but it was considered to carry the full weight not only of Rumania but of Jugo-Slavia, for it was made after Titulescu had conferred with Prince Paul, regent of Jugo-Slavia.

"The little entente policies with respect to a Hapsburg restoration have been settled on a positive basis," Titulescu said, "and mobilization would follow as a matter of course if the dynasty is reëstablished in Vienna."

Significance of 2 Events.

Two contemporary events give grave importance to Titulescu's announcement. They are:

1. The Archduke Otto, pretender to the Austrian throne, has been reported on his way from his exile in Belgium to Austria, which recently voted to return the sequestered properties of the Hapsburgs to the royal family;

2. The automobile accident today near Linz, Austria, in which Chancellor Kurt Schuschnigg of that nation was so seriously injured that he may retire as chancellor in favor of Prince Ernst von Starhemberg, Austria's most militant Fascist. The prince previously has been reported as believing he should be called to form a regency preparatory to the reënthronement of the Hapsburgs.

RICHARD STRAUSS OUT AS HEAD OF MUSIC CHAMBER IN GERMANY

[Chicago Tribune Press Service.]

BERLIN, July 13.—Richard Strauss, famous composer, today resigned the presidency of the National Chamber of Music and the National Guild of German Composers after completion of their reorganization under the third reich.

Strauss, who is 70 years old, officially resigned on account of his "advanced age" and ill health. However, it is an open secret the resignation was because the composer had offended Nazi authorities. He selected Stefan Zweig, a Jewish librettist, for his last opera, "The Silent Woman." When the opera was produced for the first time in the Dresden Opera house three weeks ago critics praised the music, but attacked the text.

Minister of Propaganda Dr. Paul Joseph Goebbels, as president of the Chamber of Culture, appointed Peter Raabe president of the music chamber and Paul Graener as leader of the German composers.

Raabe replaced Wilhelm Furtwaengler as conductor of the Berlin Philharmonic orchestra last winter during the former's quarrel with the Nazis. Graener is a former director of the Mozart museum in Salzburg, Austria. Later he was appointed professor of the Berlin conservatory. He composed several popular operas.

Kansas Children Feast as Senator Capper Turns 70

Topeka, Kas., July 13.—(AP)—Because Senator Arthur Capper will be 70 tomorrow, several thousand Kansas children feasted on ice cream, played games and enjoyed free rides on carnival devices here today. It was the 17th annual birthday picnic given by the senior Kansas senator. He was in Washington, but greeted the children by radio.

POLAND WARNED HITLER INTENDS TO SEIZE GDYNIA

[Chicago Tribune Press Service.]

WARSAW, Poland, July 13.—Writing in the newspaper Kurjer Warszawski, Gen. Wladyslaw Sikorski, former chief of staf of the Polish army and former prime minister, today warned Poland that it must increase its navy to defend its tiny strip of seacoast and the harbor of Gdynia from the German fleet. Sikorski is living in retirement because of his opposition to the late Marshal Pilsudski's policies.

The general, who frequently has warned the government against a policy of friendship with Berlin, declared that the revival of Germany as a powerful naval state means its domination of the Baltic sea. He said that since Germany's historical aim is to cut off Poland from the Baltic, the Warsaw government must build more warships.

The general added that the $3,000,000 collected by patriotic organizations and expended on the fleet and the present drive to obtain funds to build a submarine called the Pilsudski are insufficient.

Germany Orders Farmers to Keep Books on Deals

[Chicago Tribune Press Service.]

BERLIN, July 13.—All farmers in Germany must learn bookkeeping. Henceforth they must keep a full account of farming transactions, the finance ministry decreed today.

AUTO CRASH PUTS FASCIST PRINCE IN POWER IN VIENNA

Chancellor Schuschnigg Is Hurt; Wife Killed.

VIENNA, July 13.—(AP)—Wreckage of the motor car that almost cost the life of Austria's chancellor, killed his wife and thrust new power into the hands of militant Prince Ernst von Starhemberg, tonight yielded evidence of a defective steering gear.

Experts who conducted an examination of the death machine said they were convinced the steering gear was defective, but added they were unable to determine what had caused the condition.

Acting swiftly upon reports of the injury to Chancellor Kurt Schuschnigg, the cabinet tentatively decided to place Von Starhemberg, chief of the heimwehr, Austria's Fascist "private army," in the post of chancellor.

Son Seriously Hurt.

In the accident, near Linz, Frau Schuschnigg, 34 years old, was killed, their son, Kurt Jr., 9 years old, and the chancellor's chauffeur, seriously hurt.

Suffering severe nervous shock and a shoulder injury, the chancellor left his hospital bed at Linz to pray briefly at the Carmelite church where Frau Schuschnigg's body lies.

Then he returned to the Brothers of Charity hospital where he conferred with Dr. Wilhelm Miklas, president of Austria, who alone has the power to appoint a successor if he is convinced that Schuschnigg must permanently relinquish his leadership.

In a country-wide radio broadcast the Austrian public was told by Propaganda Chief Walter Adam that the chancellor was hurled from the car and struck head first on soft earth a few inches from a jagged stone at the side of the highway.

Wife's Neck Fractured.

The fact that his head struck the earth instead of the pavement or the rock saved his life, Adam added. On the other hand, he said, Frau Schuschnigg was thrown from the machine so violently that her neck was broken.

Earlier, authorities reported the crash purely accidental and in all probability due to the chauffeur being affected by the heat. The car was traveling at a speed of 50 miles an hour. Police remained at the bedside of Hans Tichy, the chauffeur, hopeful that he will recover consciousness tomorrow and give his version of the accident.

Schuschingg's heavy car swerved from the road near his summer home at Ebelsdorf and crashed head-on into a tree. The chancellor was unable to recollect the accident. A nurse maid and detective escaped with only slight injuries.

Flying Back to Vienna.

Prince von Starhemberg notified the cabinet that he would return tonight by airplane from Italy where he has been on vacation. Because of his noble blood and his vast military following, Von Starhemberg has been recognized for the last two years as one of the most powerful men in Austrian politics.

Frau Schuschnigg was beloved by the people for her numerous charitable and social services. She was the chief inspiration of Austria's nationwide winter health movement which substantially aided thousands of the poor.

GIRL CASHIER ROBBED OF $500.

Shortly before closing time yesterday, two gunmen entered a clothing shop at 6340 South Halsted street and robbed Miss Sophie Peters, 25 years old, the cashier, of $500, Englewood police were notified.

THE GOVERNOR DROPS IN

When Gov. Lehman of New York, making an inspection tour of the flood zone, called on the Burkhardt family at Lisle, N. Y., he made himself comfortable on a crate in front of the wreckage of the Burkhardt barn. The barn was borne 400 feet by flood waters, then tossed against the Burkhardt home.

[Associated Press Photo.]

Asks Roosevelt's Aid

Syracuse, N. Y., July 13.—[Special.]—Pleased with the progress of rehabilitation work, Gov. Herbert H. Lehman ended a three day tour of the flood stricken area here today. He estimated that public and private damage would be $25,000,000, and he asked President Roosevelt for aid.

Before he left the area the governor started a survey of farms and the damage to crops, which he said could not be estimated now.

The survey, for which he had earlier asked technical aid from President Roosevelt, will be conducted by Dr. Carl Ladd, of Cornell university, chairman of the governor's agricultural advisory committee.

Throughout the territory he had traveled since Thursday the governor had seen ruined fields with corn laid over and covered with silt, fields under water, damage to buildings and barns, and many other variations of ruin.

NAZI MERCHANTS DROP ADS; DUE TO HITLER ARTICLE

[Copyright: 1935: By the New York Times.]

MANAGUA, Nicaragua, July 13.—German merchants withdrew their advertising today from the newspaper Nueva Prensa because the publication, they charged, was critical in an article about Germany. The article was an interview given by a Spanish communist, Salvador Soto Y Navarro, who spent four months in Germany. He said he could "understand the atrocities of Hitler as well as those of Mussolini." Both want war, he declared.

"In Germany millions of people live in misery without bread," he said, "yet millions are spent daily for military purposes and on preparations for war."

The editor said the interview did not reflect his personal views, but that he believed the public was entitled to the news. Several months ago the German consul protested that the newspaper was publishing foreign dispatches unfavorable to Germany.

BURGLARS FLEE POLICEMAN.

Policeman Patrick Considine of the Fillmore street police surprised two burglars attempting to break into the Lawndale theatre, 4015 Roosevelt road, yesterday morning, but the men escaped after a chase of two blocks.

DIES OF KNIFE WOUND.

William Bush, 29, colored, 6448 Langley avenue, died in the Woodlawn hospital yesterday morning shortly after he had been found on the sidewalk near his home with a knife wound below the heart.

Brush Maid Aside and Rob Dentist's Home; Get $12,360

Three gunmen looted the home of Dr. Hyman L. Burton, 1904 Washington boulevard, a dentist, yesterday, when they found Miss Anne Brogan, the maid, was alone. Forcing her into a parlor under guard, the robbers carried away a safe from Mrs. Burton's room, a tapestry valued at $2,500, and three porcelain miniatures worth $1,500. Police said the safe contained jewelry worth $8,360. Mrs. Burton is a collector of miniatures and antiques.

Timed by MASTER

If your watch is not keeping accurate time, take it to one of our six stores. We will put it in first class condition for a very small charge. 2 hour service.

One year written guarantee

WE BUY OLD GOLD Silver & Jewelry

60c SPECIALS
Main Spring .60c
Jewel 60c
Stem 60c
Hand 25c
For 7-Jewel Waltham & Elgin
Other Low Estimates

25c Plain Crystals While you wait

MASTER 60c WATCH REPAIR

Loop 62 W. Washington — Loop 19 E. Adams St.
North 4749 Broadway — West 4005 W. Madison
South 6337 S. Halsted — Northwest 3138 Lincoln Av.

THIS RARE FUR SALE
offers the biggest values in my 36 years of experience D. S. Komiss

SALE STARTS PROMPTLY AT 9 A. M. MONDAY

WONDERFUL PURCHASE!

$200 $250 and Even $300 FUR COATS $135

The list below can give you only a partial idea of how marvelous this sale is. You simply MUST see the coats to realize they're NOT "ordinary furs" but creations of supreme elegance and quality. If you can duplicate any of these values we guarantee to refund your money.

Masterpieces at a "Bargain"—Just $135 Each

9 GENUINE JAP MINKS
Regal styles, including dropped skin coats. $300 values, $135.
12 Silver Fox BLACK CARACULS
Enriched with Imperial Silver Fox collars. $225 values, $135.
15 GENUINE PERSIAN LAMBS
Richest curly pelts. Full length and swagger. $275 values, $135.
5 GENUINE LEOPARD COATS
Beautifully marked. Full length and swagger. $225 values, $135.
10 RUSSIAN FITCH COATS
Luxurious models of clear white skins. $245 values, $135.
10 FINE HUDSON SEALS
Hollander Dyed Muskrat. Excellent quality. $200 values, $135.
6 GENUINE RUSSIAN KRIMMERS
Stunning gray pelts. Latest swagger styles. $295 values, $135.
8 BLUE SIBERIAN SQUIRRELS
Extreme luxury. Magnificent steel gray pelts. $250 values, $135.
and Many Other Exceptional Values

A Deposit Reserves Any Coat in This Sale

The KOMISS Co.
100 NO. STATE ST.—Cor. Washington

PECK & PECK
Regular Half Yearly
SALE

DRESSES
$14.95
Formerly $19.75 and $25.00

HATS
$3.95
Formerly $5.95 and $7.50

PECK & PECK
Air Cooled at
28 Michigan Avenue South

NO CREDITS · NO EXCHANGES · NO C. O. D.'s

ROYAL JEWEL COFFEE—*Iced*
MOST DELICIOUS OF SUMMER DRINKS

Royal Jewel

For delightful summer comfort use Royal Jewel Coffee—*Iced.*

Its cooling effects are lasting. It chases fatigue away. Provides just the right degree of mild, *healthful* stimulation to lift you out of the depression of summer temperatures.

Here's One of Mary Dunbar's Recipes:

Prepare coffee in the coffee maker, adding ¼ more coffee to give additional strength. When ready to serve pour into glasses filled with cracked ice. Serve with cream and sugar.

The drink is even more attractive if beaten in a "malted milk mixer" before serving. This aerates the coffee, giving it a fascinating foam and an interesting flavor.

Have some iced Royal Jewel Coffee ready for your family tonight. Be sure to make plenty—for they will all ask for more. And compare its cost of less than 1¢ a glass with that of other drinks less cooling and less wholesome.

Try it. You'll like it.

★

You'll never know how good Jewel Coffee is until you use it.

Jewel Coffee is roasted daily in quantities needed to fill orders actually received, and shipped as fast as it comes from the packaging machines. It is obtainable in Chicago, only in Jewel Food Stores. In 6,000 other communities throughout the United States it is regularly delivered by Jewel men direct to the homes of over a *million customers*—the Most Complete Coffee Service in America.

HERE'S AN IDEA
"When measuring molasses or syrup, first grease cup and every drop of syrup will pour out."
Mary Dunbar Director
Jewel Homemakers' Institute

Jewel Food Stores
A DEPARTMENT OF
JEWEL TEA CO., INC.

WILL U. S. ACCEPT WEST INDIES FOR BRITAIN'S DEBT?

Lewis Plans to Address Senate on Subject.

BY ARTHUR SEARS HENNING.
[Chicago Tribune Press Service.]

Washington, D. C., July 13.—[Special.]—The latest by-product of the brewing war between Italy and Ethiopia, it developed today, is the revival of the proposition of the cession of the British West Indies to the United States in part payment of the 5 billion dollar war debt owed to America by Great Britain.

Senator James Hamilton Lewis [Dem., Ill.], it became known, is preparing to address the senate on the subject in the near future and also to bring the matter before the senate committee on foreign relations of which he is a member.

It is a strange circumstance that has brought this proposal to the fore at this time. When it was first made a decade ago Sir Auckland Geddes, British ambassador to the United States, greeted it with a snort of derision.

What They Said 10 Years Ago.

"Great Britain," he said, "will never sell her subjects into prohibition slavery."

Other members of the British government went even farther—asserting that "Britain does not trafic in the lives and nationality of her subjects."

Two circumstances have now served to invalidate these objections. America has repealed prohibition. And the British government, in an effort to settle the row between Italy and Ethiopia, has offered to cede a part of British Somaliland in East Africa to Abyssinian sovereignty. The compensation Great Britain proposed to exact for the cession of territory was not revealed, but there was no blinking the fact that the British government was ready to transfer a large territory and its inhabitants to another sovereignty for a consideration.

The deal, which involved a commensurate cession of Ethiopian territory to Italy, fell through, for the time being at least, only because Mussolini refused to settle on the basis proposed.

Such Specious Impediment.

"Objections originally put forward in London to the cession of the British possessions off our coasts to the United States have been robbed of substance and validity by these recent events," said Senator Lewis.

"As a matter of fact, however, such specious impediments conjured from the fertile brains of diplomats could not long prevail against the higher law that prescribes our right to the islands lying off our coasts. These islands are rightfully a part of our national territory. They are essential to our national safety, for in time of war they might be seized and made bases for attack upon our shores.

"I do not mean to imply war between the United States and Great Britain. Of things held reasonably inconceivable that is surely one. What I mean is war between the United States and some other power which conceivably would flout even the prowess of Great Britain to gain one or more of these islands for naval bases. The British might be so occupied elsewhere as to be unable effectively to protect her possessions from seizure by our enemy.

Might Be Drawn Into War.

"Thus might Great Britain be drawn into war. So, I maintain that both from consideration of our right and of her best interest Great Britain ought to cede her West Indian islands to America in part payment of the debt she owes us in consideration of our cancelation of 30 per cent of that debt, and in recognition of the succor America gave her when but for such help she and her allies would have been annihilated."

From numerous quarters has emanated the suggestion that America might well make reduction of the 9 billions owed by Great Britain and France conditional upon cession of their possessions which are situated within the sphere of influence of continental United States, which lie athwart our trade routes and which include ports and bases constituting potential threats to our national security.

Occupation of U. S. Territory.

This occupation of American territory by European nations consists of 15 groups of possessions, comprising more than 100 continental areas and inhabited islands, any one of which is as much a potential menace to the United States and the Panama Canal as was the threatened establishment by Japan of a foothold in Mexico's Lower California, which called for the Lodge resolution in 1912. In the Lodge resolution the senate declared:

"That when any harbor or other place in the American continents is so situated that the occupation thereof, for naval or military purposes, might threaten the communications or the safety of the United States, the government of the United States cannot see without grave concern the possession of such harbor or other place by any corporation or association which has such a relation to another government, not American, as to give that government power of control over it for national purposes."

The only difference between actual European and the threatened Japanese occupation of American territory is that the European powers exercise that complete and direct control of their outposts of our shores which the Lodge resolution forbids even when only indirectly exercised.

Neither at the Paris peace conference, at which the British first broached cancelation of the war debts, nor at the Washington naval arms conference, in which the United States scrapped its fleet preponderance over Britain and made naval base concessions to Japan, nor in the debt funding, in which America canceled 30 per cent of the British and 60 per cent of the French obligations, nor at the London arms conference, in which America again yielded to Britain—on none of these occasions did the United States propose cession of even the British possessions near our shores as a consideration for the concessions we made.

European occupation of American territory comprises the following possessions:

	Square miles.
BRITISH.	
Bahamas	4,404
Bermuda	19
Barbados	166
Jamaica, Turks and Caicos	4,674
Leeward Islands	715
Trinidad and Tobago	1,976
Windward Islands	516
British Honduras	8,598
British Guiana	89,480
FRENCH.	
Guadaloupe and dependencies	532
French Guiana	34,740
Martinique	385
St. Pierre and Miquelon	93
DUTCH.	
Dutch Guiana	54,291
Curacao	403

With the development of the submarine, aviation and radio, these possessions in close proximity to the shores of continental United States and to the Panama canal, a vital link in American national defense, are an immensely greater potential menace in time of war than they actually were demonstrated to be during our civil war.

Base for Confederate Blockade.

Nassau in the Bahamas was the port in which British cargoes of supplies for the confederates were transferred from the large, deep draft ocean steamers to small, swift, shallow draft vessels more suitable to the running of the blockade. Bermuda was used in the same way but to a lesser extent. Havana, then under Spanish rule, was used for launching blockade runners to gulf ports.

This network of hundreds of foreign owned islands off our coasts was a blockade runners' paradise. Whenever a Union cruiser captured a blockade runner in this region there invariably arose a controversy as to whether it had not unlawfully seized the vessel within three miles of some British islet, perhaps no more than a sand bar. As the Union could not afford to go to war with Britain it invariably backed down before the British protest.

Adds Year to Civil War.

Commander Holloway H. Frost of the United States navy estimates that the part played by these islands in the frustration of the Union blockade added a year to the civil war.

It also was because of the existence of these foreign possessions that the confederate cruisers were able to destroy the vast American merchant marine of that day. The confederate cruisers could not have coaled had it not been for the facilities offered by these foreign ports in the area of hostilities.

Commander Frost thinks our situation today is even less favorable than it was in the civil war.

"We are definitly committed," he said, "to the retention of the Panama canal and to the security of the intercoastal trade through it. In our highly industrialized condition today we are far more dependent upon the receipt of raw materials from abroad than during the civil war. Also the submarine and airplane, if provided with bases near our coast, are weapons of attack which did not have to be considered 70 years ago. Outpost positions, therefore, are far more vital to national security than ever before.

Fortify Hawaii to Teeth.

"We have recognized this in the Pacific. There we have fortified Hawaii to the teeth and developed a naval base for the protection of our Pacific coast. To the southward we have done the same at the Canal Zone. But to the eastward and southeastward we find ourselves still ringed about by foreign possessions.

"Some of these are fortified naval bases. All are potential bases for hostile naval forces. If the countries owning them should ever be at war with us these islands may be used as bases for their own forces—surface vessels, submarines, and aircraft. If they be neutral they will be used possibly under restrictions by hostile cruisers and perhaps even submarines. In either case, their possession by European powers will react to our disadvantage."

CHICAGO PROFESSOR TO SPEAK AT PARLEY OF WALTHER LEAGUE

St. Louis, Mo., July 13.—(AP)—The forty-third international convention of the Walther league, an organization of young persons of the Lutheran church, will open tomorrow afternoon at municipal auditorium.

Approximately 3,000 delegates are expected. The meetings will continue through Thursday.

Prof. O. P. Kretzmann of Chicago will speak at the opening services, and Dr. Ludwig Fuerbringer, president of Concordia seminary, will address a business session Monday.

OSBORN FINDS "ALL'S WELL" IN ALASKAN COLONY

ANCHORAGE, Alaska, July 13.—(AP)—Declaring he could "find nothing wrong with the Matanuska colony," former Gov. Chase S. Osborn of Michigan and his daughter sailed on the Alaska, returning to Washington, D. C., to confer with President Roosevelt.

"I came to Alaska to make a critical investigation of the project," he said in an address here. "After a thorough investigation, I can find nothing wrong."

He said he had sent a preliminary report to President Roosevelt.

KIMBALL

truly a GRAND piano

● Kimball has built up a reputation at the hands of artists, teachers and citizens of discriminating character and wise buying motives that is unapproached by any other piano builder. Kimball has always built the Kimball.

Special—A new full scale, small size grand by Kimball. A splendid value.......... $395

W. W. KIMBALL CO.
Established 1857
Kimball Hall, 306 S. Wabash Ave.

LADIES' OR MEN'S
COATS, SUITS, DRESSES
Cleaned and Pressed
29c ea.
Cash and Carry Plus Ins.
6 FOR $1.70
FREE
PICKUP & DELIVERY
On 6 or More Garments
Entire City Chgo. & Suburbs
Phone Orders Accepted
Sunday 9:30 to 4:30 P. M.
Daily 8 A. M. to 6 P. M.

PHONE Your ORDER

DEARBORN 2238

Slight extra charge for fur-trimmed heavy, velvet, pleated, and 2-piece garments.

KENT
CLEANERS
39 SO. STATE ST.
Cor. Monroe, Mentor Bldg.
Room 1208

"FOR 9,220 MILES MY NEW DODGE HAS AVERAGED 21¼ MILES PER GALLON"

says
J. L. MEAGHER
of VALPARAISO, INDIANA

"... and it has saved me about 20¢ on every dollar's worth of oil."

Smart as Tomorrow—New-Value Dodge Sedan (2-door) now only $690—Touring Sedan (4-door) with built-in trunk, as illustrated, now only $760**

EVERY day tens of thousands of Dodge owners drive millions of money-saving miles. And week after week—month after month—they continue to get gas and oil mileage that has always been considered impossible. They write in to the factory and tell their friends at home that they are getting 18-20-22 and even more miles per gallon.

This remarkable low cost of operation is not the experience of one or two drivers ... it's not luck, or the efficient operation of a few outstanding engines. This astounding economy has been deliberately engineered into the new Dodge. The powerful Dodge "Red Ram" engine has a combination of economy features that save you money every mile you drive. And Dodge owners say that these consistent gas, oil and upkeep savings soon make up the difference in price between the big, comfortable Dodge and small, lowest-priced, competitive cars.

Test Dodge Yourself

Drive a Dodge. Make the FREE economy test. See for yourself how much Dodge saves you. Relax in the luxurious comfort of the roomy Dodge as you enjoy the only "Airglide Ride." Notice, too, how the patented Floating Power engine mountings smother engine vibrations, giving greater comfort to you and longer life to your Dodge.

Examine the sturdy construction of the safe, Dodge all-steel body. Test the positive, smooth-stopping action of Dodge genuine hydraulic brakes. And remember, delivered right to your home, Dodge costs only a few dollars more than the lowest-priced makes.

DODGE DIVISION—CHRYSLER MOTORS

"Thought gas gauge wasn't working, because Dodge went so far on so little gas (21 miles a gallon)," writes Lorraine MacLean, of New York and Beverly Hills, California, one of society's most charming hostesses.

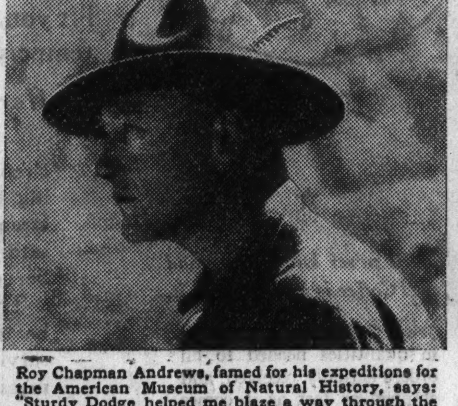

Roy Chapman Andrews, famed for his expeditions for the American Museum of Natural History, says: "Sturdy Dodge helped me blaze a way through the Far East. And now Dodge blazes the economy trail. I know my new Dodge costs less to run than a small car."

Miss Mary McEnerney, Chicago, well-known woman County Commissioner of Cook County, says, "With my Dodge I'm getting 3 to 5 more miles a gallon than I did with the small car I was driving."

WHY BIG, RUGGED DODGE SMASHES ECONOMY RECORDS

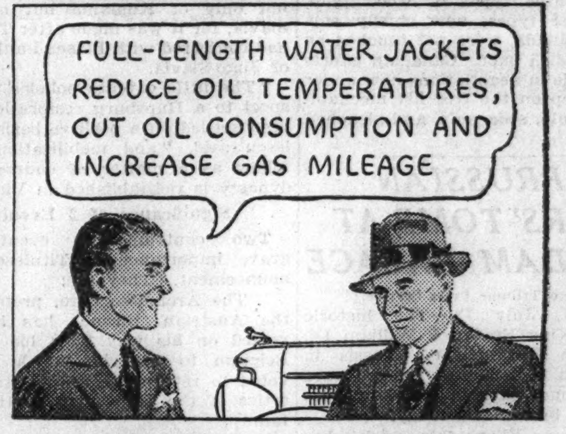

This sensational low cost of operation is engineered into the powerful Dodge "Red Ram" engine with a combination of money-saving features that are giving Dodge owners everywhere gas and oil mileage that has always been considered impossible.

New-Value DODGE now only $645*

*NEW-VALUE DODGE: Coupe $645, 2-door Sedan $690, Rumble Seat Coupe $710, Touring Sedan (2-door, with built-in trunk) $715, Sedan $735, Touring Sedan (4-door, with built-in trunk) $760, Convertible Coupe $770. Dodge trucks $365 and up. *List prices at factory, Detroit, subject to change without notice. Special equipment extra. Time payments to fit your budget. Ask for the official Chrysler Motors Commercial Credit Plan.*

Tune in Monday, July 15, Station WBBM, 1:30 to 2:00 C. D. S. T.—Ted Husing, Victor Moore, and Arnold Johnson's orchestra on Dodge "Economy Day" program over coast to coast Columbia network

DODGE AND PLYMOUTH DEALERS

CENTRAL
Dodge-Plymouth Salon, Wacker at Wabash
M. J. Lanahan, Inc., 2542 S. Michigan Ave.
Bender-Rieger, Inc., 933 Washington Blvd.
Washington Square Motors, Inc. 940 North Clark St.

NORTH
Clauson Bros. Motor Co. 3431 Irving Park Blvd. (Dodge Only)
Dampman-Schmitt Company 1019 Davis St., Evanston
Felz Motor Sales, Inc., 907 Diversey Pkwy.
James F. Goodwin, Inc. 5725 Broadway
Hesser & Soden, Inc. 1234 Morse Ave.
Inland Motors, Inc., 4201-7 Milwaukee Ave.

NORTH—(Cont.)
Passen Motor Sales Corporation 2954-56 Lawrence Ave.
P. W. Schmidt, Inc. 6120-34 Western Ave. (North) (Dodge Only)
Woods-O'Brien, Inc., 6115 Northwest Hghwy.

SOUTH
Brainerd Auto Sales, 8912 S. Ashland Ave.
Breen Motor Sales.......4492 Archer Ave.
Central Auto Sales & Service 3453 S. Morgan Street (Dodge Only)
Fiedler-Mohr Motor Co., Blue Island
Gerds Motor Sales, Inc., 7355 Exchange Ave.
Kenwood Motor Co. 4736-44 Cottage Grove Ave.
Kroll Motors, Inc......7406 S. Halsted St.

SOUTH—(Cont.)
Fred W. Rembold, 6130 Cottage Grove Ave.
Sherman Park Motor Sales Corp. 5204-14 S. Ashland Ave.
Siegel Motors, Inc., 7616-22 Stony Island Av.
Southtown Motors, Inc....2300 W. 63rd St.
Van Hattem Motor Sales 10940 So. Michigan Ave.
Z. and H. Motor Sales, 3572 Archer Avenue

WEST
Anderson Bros. Motor Company 6539 Ogden Ave., Berwyn
T. G. Arnold & Co.........3725 Ogden Ave.

WEST—(Cont.)
Bien Motor Sales...1700 S. Ashland Avenue
L. Clark Aubrey, Inc. Ogden and Harlem Avenues
Cicero Motor Sales 5420 West 22nd St., Cicero
Hart Motor Co., Inc. 4611-15 W. Madison St.
Montgomery Motor Sales Company 3208 W. Jackson Blvd.
North Avenue Motor Sales 5140-48 W. North Avenue
Oak Leaf Motor Sales, Inc. 218 W. Madison St., Oak Park
Royal Sales & Service, 2479 Milwaukee Ave.

WEST—(Cont.)
Spilk Motor Sales, 6211 Archer Av., Summit
Roy F. Sullivan, Inc. 2720 N. Cicero Ave. (Dodge Only)
Thompson Motor Co., Maywood
West Grand Motor Sales 7329-35 W. Grand Ave.

SUBURBAN
Arlington Heights — Arlington Heights Motor Sales
Aurora, Wentzel Motor Co.
Chicago Heights, Ascher Auto Sales, Inc.
Des Plaines, Melzer Auto Sales, Inc.
Downers Grove, Baker Motor Sales, Inc.
Elburn, Elburn Garage
Elgin, Harry Hintz Co., Inc.

SUBURBAN—(Cont.)
Elmhurst, Anderson Sales Service
Fairbury, Grover's Garage
Geneva, Tri City Garage
Glen Ellyn, Neidlinger Motor Sales, Inc.
Harvey, Kickert Motor Sales
Highland Park, Clavey Motors, Inc.
Hinsdale, Ed. H. Fleck
Ingleside, Eds' Garage
Joliet, T. J. Richards & Son
Kankakee, R. J. Chamberlain Motor Company
Lake Forest, Bank Lane Garage
Lemont, J. H. Tedens & Sons Garage
Libertyville, Sawusch Motor Sales
Morton Grove — Baumhardt Bros. Motor Sales

SUBURBAN—(Cont.)
Naperville, Central Garage
St. Charles, Lafoon Service Garage
Waukegan, Peterson & Depew, Inc.
Wheaton, Holstein Brothers Corporation
Winnetka, Shore Line Motors, Inc.
Zion, Zion Institutes and Industries

INDIANA
Crown Point, Meeker and Claussen
East Chicago, Gordon Motor Sales, Inc.
Gary, Grantham Auto Corporation
Hammond, Bohling Auto Sales, Inc.
Lowell, Clayton Randolph
Michigan City, Bonfield Motor Co.
Valparaiso, Take Motor Sales Co.

GENUINE DODGE AND PLYMOUTH PARTS AND SERVICE—DODGE PASSENGER CARS AND TRUCKS—PLYMOUTH PASSENGER CARS

WBBM SUNDAY MORNING 10:00 11:30
LEONARD KELLER AND HIS BISMARCK HOTEL BAND—
Muriel LaFrance, Brilliant Coloratura Soprano—Vera De Camp, Fay Parker—
Betty, Jean and Jim—3 Kings—Dodge Sextette—Jimmy Hatton—Miff Allen
SUNDAY MORNING 10:00 11:30 WBBM

NEW DEAL FOES MAKE PLANS TO STIFLE AAA BILL

Measure Denounced by NRA Ex-Chairman.

[Chicago Tribune Press Service.]

Washington, D. C., July 13.—[Special.]—A motion to recommit the pending AAA amendments for public hearings and further study, which probably would have the effect of killing the bill for this session, was planned by Republican and conservative Democratic senators today and they expressed the belief that such a motion would carry.

The suggestion that such a course be followed was made by S. Clay Williams, vice president of the R. J. Reynolds Tobacco company and former chairman of the NRA. Mr. Williams' attack on the AAA amendment bill, filed in the form of a memorandum with members of the senate, has created something of a sensation.

His opinion of the bill commands respect among Republicans and Democrats alike, for, although he is a representative of the tobacco industry directly affected, he cannot be termed an anti-New Dealer. He was one of President Roosevelt's most trusted advisers in the NRA and favored the original AAA.

"Subtle and Mysterious."

Yet Mr. Williams denounced the pending amendments "as subtle and mysterious," designed to perpetuate burocracy, saddle added taxes on consumers, completely harness processors, and subject the American farmers to unpredictable regulations from Washington.

Mr. Williams drew attention to the fact that the senate agriculture committee held no hearings on the bill, but considered it behind closed doors with members of the brain trust present. This fact was not generally known, and its revelation has increased the senate antagonism to the bill.

After three days of debate the senate has not concluded consideration of the committee amendments, although the Democratic leaders had hoped to dispose of the measure in two days. It will require another day for the fine-tooth combing of committee amendments and then amendments from the floor will be in order and debate on the substance of the bill will begin.

Borah Opposes Closed Courts.

Among senators urging the recommission of the measure are Arthur H. Vandenberg of Michigan and Lester J. Dickinson of Iowa, Republicans; Walter F. George of Georgia, Josiah W. Bailey of North Carolina and William H. King of Utah, Democrats. Senator William E. Borah [Rep., Idaho] also favors further study of the bill and has an amendments to strike out the sections closing the courts to constitutional tests or recoveries of processing taxes.

Mr. Williams' assault upon the bill, particularly that section which provides for the levying of processing taxes even after so-called parity prices for agricultural commodities have been reached, will be featured in the debate this week, senators said.

"King Can Do No Wrong."

Another provision of the bill assailed by Mr. Williams specifically legalizes all acts performed by Secretary of Agriculture Henry Wallace under the existing law. The "most blatant" of these illegal actions performed by Secretary Wallace, according to Mr. Williams, was the imposition of processing taxes, notably in the case of tobacco, after the parity price had been reached.

Another question about the AAA amendments senators hope to solve next week is whether they are on President Roosevelt's "must" list. They have always been so regarded, but Marvin H. McIntyre, a white house secretary, told a cigar manufacturer otherwise a few days ago. The manufacturer, an old friend of the President, called at the White House and found the president was busy. McIntyre, however, brought back this word:

"The AAA bill is not on the 'must' list. The senate cannot pass the buck to the White House."

TEXAN GUZZLES ½ GALLON OF BEER IN 22 SECONDS

Ballinger, Tex., July 13.—(AP)—Joe Malish, 207 pound farmer, claimed the world's beer guzzling championship tonight after downing half a gallon in 22 2-5 seconds in a public exhibition here.

More than 500 persons witnessed the feat. Numerous persons in the crowd held their own watches which checked with the official stopwatch.

Malish, of Czechoslovakian descent, offered to meet Floyd Verette of Milwaukee in a contest for the title Verette claimed two week ago after gulping half a gallon in 34 seconds.

In a beer tavern last Saturday Malish did away with three gallons in two hours.

Courts' Vacations Start; to Hear Emergency Cases

Judges of the Circuit, Superior, and Probate courts officially went on their summer vacations yesterday. During the vacation period which ends Sept. 16, only cases of an emergency nature will be heard by the two Superior judges and one Circuit judge who will sit during the summer term. Starting Aug. 1, Probate Judge O'Connell will hear motions on Wednesdays, Thursdays and Fridays.

Chicago Boy Drowned by Dive at Indiana Lake

Michael Paul, 13 years old, whose home was somewhere on Claremont avenue, Chicago, was drowned last night when he dived from a rowboat in Hudson lake, near New Carlisle, Ind. His body was recovered.

Hunter and Jumper

Thoroughbred Mare For Sale. No bad habits. Prize Winner. Bay with black points. 15 hands 3 inches. 7 years old. 1,100 pounds. Has been hunted by a lady. Valued by leading horseman at $450 to $500. Make me an offer. Address T F 281, Tribune.

BISHOP STEWART'S SON MARRIED

Mr. and Mrs. George Craig Stewart Jr., married yesterday in the Lady chapel in St. Luke's procathedral in Evanston. The bride is the former Margaret Ruth Rothacker. Bishop Stewart officiated at the ceremony. [TRIBUNE Photo.]

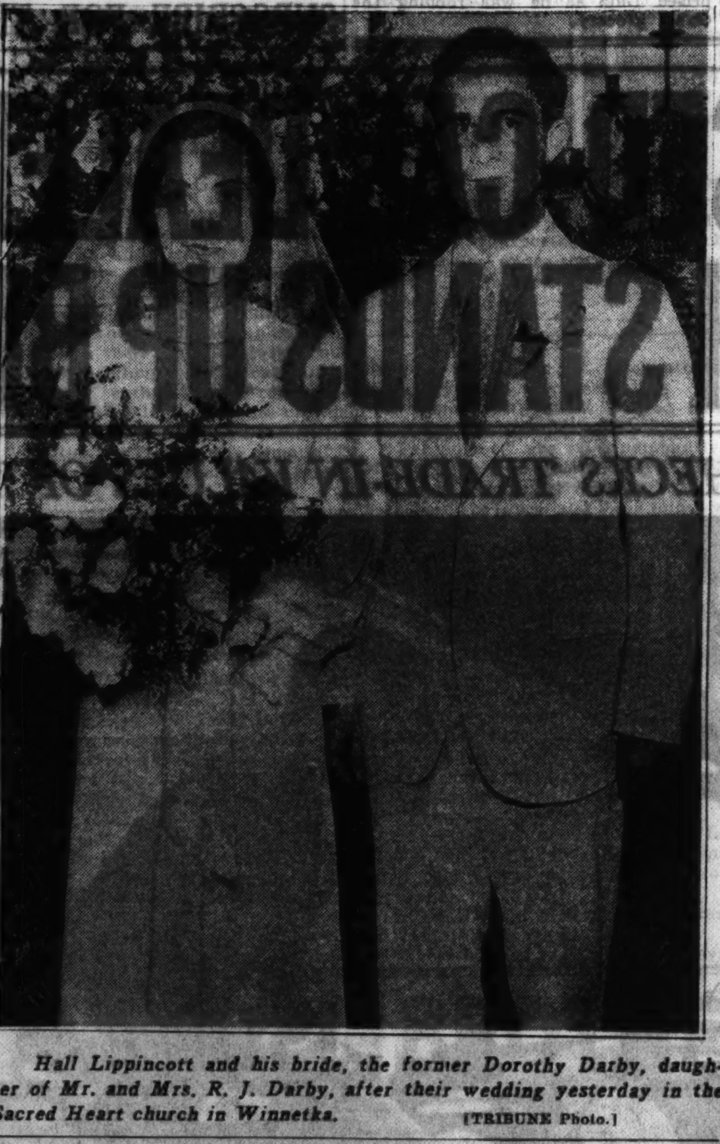

Hall Lippincott and his bride, the former Dorothy Darby, daughter of Mr. and Mrs. R. J. Darby, after their wedding yesterday in the Sacred Heart church in Winnetka. [TRIBUNE Photo.]

FREEMAN HINTED VIRGIN ISLANDS' NEXT GOVERNOR

Washington, D. C., July 13.—(AP)—Persistent reports of a new Virgin Islands administration headed by Charles William Freeman remained unconfirmed by the administration today under a blanket of silence imposed by the White House.

Even the name of Freeman as a likely successor to Gov. Paul M. Pearson was received skeptically in some quarters. He is a Washington lawyer, an army reserve corps major, and former resident of Los Angeles.

Other reports current in the absence of official information since the senate investigation was halted suddenly Thursday have hinted at the possible transfer of the islands' administration from the interior department back to the navy.

Some even have gone to the extent of mentioning a possible resignation of Secretary Ickes, whose feud with Senator Tydings [Dem., Md.], chairman of the investigating committee, caused President Roosevelt to step in.

Elderly Bearded Cyclist Is Hunted as Purse Thief

A bearded elderly man who rides a red bicycle was being sought by the Chicago Lawn police last night after he had snatched the purse of Mrs. Margaret Quinlan, 7126 South Irving avenue, as she was walking near Seventy-first street and Irving avenue. The purse contained $9.

MANDEL BROTHERS

a store of youth a store of fashion a store of moderate price©

Sensational Purchase Just 250

Diana Folding Oxfords

$3.25 lenses not included

3 Days Only

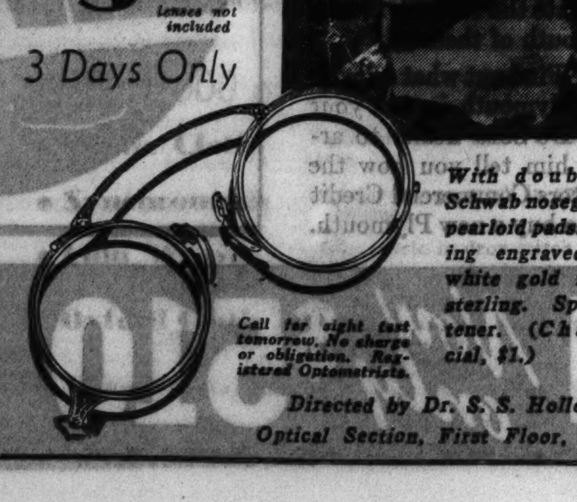

With double grip Schwab noseguards and pearloid pads. Flattering engraved frames, white gold filled and sterling. Special fastener. (Chain, special, $1.)

Call for sight test tomorrow. No charge or obligation. Registered Optometrists.

Directed by Dr. S. S. Hollender Optical Section, First Floor, Wabash

BISHOP STEWART OFFICIATES AS HIS SON TAKES BRIDE

Reception Follows; Two Other Weddings.

BY JUDITH CASS.

Bishop George Craig Stewart of the Episcopal diocese of Chicago officiated yesterday afternoon at the wedding of his son, George Craig Stewart Jr., to Miss Margaret Ruth Rothacker, daughter of Mrs. Margaret Thompson Rothacker of Evanston and Douglas D. Rothacker of Great Neck, Long Island, N. Y. The ceremony, which took place at 4:30 o'clock in the Lady Chapel of St. Luke's procathedral, was followed by a reception at the home of the bride's mother at 912 Michigan avenue, Evanston.

The bride wore a gown of eggshell satin with a high cowl neck, long pointed sleeves, and a tiny belt of braided satin which matched the coronet on her hair. She carried a white prayer book instead of flowers.

After a month's honeymoon touring the east, Mr. and Mrs. Stewart will make their home at 251 Elm street, Elmhurst.

Winnetka Couple Weds.

At 4 o'clock yesterday afternoon Miss Dorothy Darby, daughter of Mr. and Mrs. Raymond J. Darby of Winnetka, became the bride of Hall Lippincott, son of Mr. and Mrs. Richard R. Lippincott of Wilmette in the Elder lane residence of her parents. The Rev. Frank J. Thiele of the Sacred Heart church of Winnetka officiated.

The bride wore a simple dress of white chiffon, distinguished by long peasant sleeves, and a short shoulder veil.

Mr. and Mrs. Lippincott are motoring north on their wedding trip and upon their return Sept. 1 will be at home at 617 Hinman avenue, Evanston.

U. of C. Campus Ceremony.

The wedding of Miss Eleanor Sims, daughter of Mr. and Mrs. William S. Sims, to Richard Alexander, son of Mr. and Mrs. Albert L. Alexander of Birmingham, Ala., formerly of Chicago, took place at 1:30 o'clock yesterday at the Thorndike Hilton Memorial chapel at the University of Chicago. The ceremony was followed by a reception in the Thorndike Hilton gardens.

The bride wore the lace wedding gown of her mother, the former Arlene Crane. It was trimmed in heirloom rose point. Her sister, Mrs. Louis A. Richardson, the former Jane Sims, was matron of honor, and wore white organdy trimmed in blue. Gordon Alexander, the bridegroom's brother, was best man.

After a honeymoon at Mackinac, Mr. and Mrs. Alexander will reside at 7345 Phillips avenue, Chicago.

Among the out-of-town guests here for the wedding were the bridegroom's parents, Mr. and Mrs. A. L. Alexander of Birmingham, Ala., Mr. and Mrs. A. V. Fowler with their daughter Mary of Waterloo, Ia., and Mrs. Avery Stearner of Cleveland, O.

TRUCKMEN JOIN IN CRAFT STRIKE AT BOULDER DAM

Boulder City, Nev., July 13.—(AP)—Work on the gigantic Boulder dam project came to a halt today as truck and transport drivers joined the strike of carpenters and steel workers for restoration of the seven and one-half hour work day. The shutdown involved 4,000 men.

The central labor council, to which the dispute between workers and the Six Companies, Inc., general contractors, was submitted, characterized the situation as one that has been "smouldering for more than a year, because of the refusal of the contractors to consider wage increases."

The contractors' new order requires the workmen to report for work half an hour earlier and to take a half an hour lunch period on their time.

Union crafts which have not voted to strike, including the International Association of Machinists, Hoist Engineers and Dump Truck Drivers, were to take action soon.

Wedding Planned in September

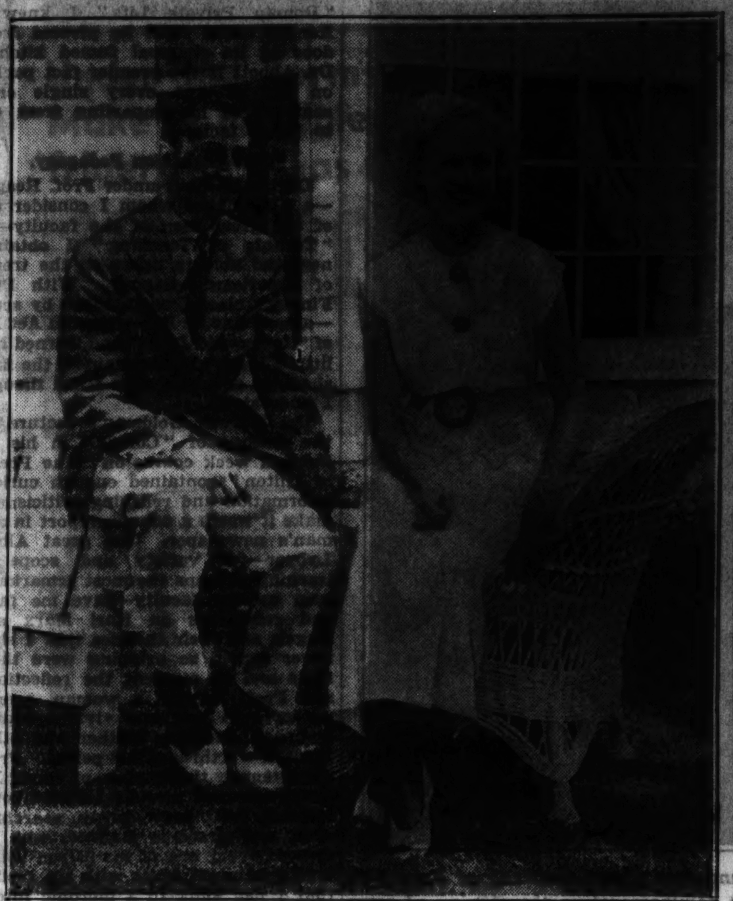

Miss Josephine Templeton, daughter of Mr. and Mrs. Kenneth S. Templeton of Lake Forest, and Sidney D. Johnson of Rahway, N. J., whose engagement was announced yesterday evening following a dinner party at the home of the Templetons. [TRIBUNE Photo.]

COUNT ON SHOW OF FORCE TO BALK BASTILLE RIOTS

French to Stage Big Army Review Today.

BY ALEX SMALL.

[Chicago Tribune Press Service.]

PARIS, July 13.—Though French authorities are still nervous over what the celebration of Bastille day tomorrow by rival political parties will bring forth in the way of violence, it was expected tonight that the government's show of armed force would resolve the turmoil into purely verbal channels.

Both the nationalist-fascist right and the radical left have scheduled monster demonstrations for tomorrow, but they have promised to behave and indeed appear thoroughly cowed by the police and military preparations made by Premier Laval's government. Added to this is the fact that the nation's biggest military review since the war will be staged to take the minds of the populace off civil disorders.

One Clash Yesterday.

One brief skirmish between communists and members of Solidarite Francaise, a Fascist organization, took place in the ancient temple section of Paris this afternoon. Police, however, who have been mobilized in force for the week-end, squelched the outbreak immediately, giving a foretaste of how they mean to bring down a heavy hand on rioters tomorrow.

Joseph Paganon, minister of interior, announced as a further measure to maintain order that any foreigner taking part in political manifestations would be expelled from France.

French royalty added its voice tonight to the clamor of parties seeking popular support with a message from Count Henri de Paris, son of the duc de Guise, pretender to the French throne. From his Brussels exile young Henri proclaimed the identity of the interests of the opposing left and right parties and appealed for national unity.

Calls Antagonism Absurd.

"For months," the proclamation said, "father and I saw the development of antagonism between the 'national front' and the 'popular front [Socialists and Communists]. The antagonism is absurd, for any regimé in France must be at the same time national and popular."

"The monarchy in the past was the champion of the working masses against feudal privilege and was the champion of national unity," Henri said. "It was free from intrigue. The nation knows it has had no more trustworthy servants than the house of France."

The proclamation is interpreted as a bold attempt to breathe some life into the monarchist movement by seizing upon a time when the country is in a distracted mood and tired of party strife.

Tell Troth at Dinner

The engagement of Miss Josephine Templeton to Sidney D. Johnson was announced at a dinner party given last night by her parents, Mr. and Mrs. Kenneth Stuart Templeton, at their home on Elm Tree road in Lake Forest. Mr. Johnson, the son of Mr. and Mrs. Sidney G. Johnson of Rahway, N. J., was graduated from Princeton in June. He has been a guest at the Templeton home for the last two weeks. Miss Templeton, who made her debut in the autumn of 1933, attended the Masters school at Dobbs Ferry, N. Y., and Miss Nixon's school in Florence, Italy. The wedding is planned for September.

STUDY TACOMA STRIKE BOMBING AS RIOTS QUIET

Tacoma, Wash., July 13.—(AP)—Five bombings during a night of terror following lumber strike rioting here were investigated today by police, while National Guardsmen prepared for more possible trouble Monday with reopening of mills.

Approximately 40 persons were detained at the Tacoma National Guard armory, arrested during the four hours of skirmishing between strike pickets and militiamen yesterday and last night. Many were bruised and cut as guardsmen turned back an attempted parade of strike demonstrators.

Although the bombs injured no one, they did considerable damage to property, mostly belonging to mill workers.

The federal mediation board announce it was satisfied with the Seattle situation and would come to Tacoma next week to investigate conditions here.

Today!

FRESH STRAWBERRY Special ICE CREAM BRICK

37¢ QUART

Find it hard to tempt appetites these hot days? Try this! Serve this special brick made of fresh, ripe, luscious strawberries in rich, smooth Ice Cream. It's really delicious!

Walgreen DRUG STORES

Telephone Your Order!

We'll gladly deliver, without extra cost.

STRATO BALLOON CAN BE PATCHED, STEVENS HOLDS

Rapid City, S. D., July 13.—(AP)—The exodus from the strato camp started today, but the possibility of a flight this year, from another base, persisted.

Capt. Albert W. Stevens, flight commander, whose ambition to set a new altitude record was shattered by collapse of the giant balloon just before its scheduled takeoff, expressed belief it could be repaired.

But if a flight is made, it will be from St. Louis, Stevens added.

After an examination of the bag, Stevens said it was nine-tenths undamaged.

"All we need is a new top," he added. "If we find the top was not strong enough, we can make it stronger."

Capt. Stevens expressed the opinion that too much money had been spent to give up the project entirely this year.

Foot Troubles

CAUSES BACKACHES and other PAINS that are often MISTAKEN for RHEUMATISM, NEURITIS and ARTHRITIS. The feet SWELL, BURN, ACHE, PAINS under HEELS, BALL of FOOT SORE AND PAINFUL and feels like you are walking on MARBLES. EXCESSIVE PERSPIRATION with an OFFENSIVE ODOR and OTHER SKIN DISEASES. FEET and LEGS CRAMP, KNEES WEAK and STIFF, POOR CIRCULATION, extreme NERVOUSNESS. Don't Suffer, decide now while EXAMINATIONS ARE FREE.

Dr. Pinkston

ORTHOPEDIC FOOT SPECIALIST

Suite 1303 Capitol Bldg., 159 N. State St. CHICAGO, ILL. Established 1914

GREAT WESTERN LAUNDRY CO.

This Seal Means

HIGHEST LAUNDRY HONORS

It is the official endorsement of The American Institute of Laundering, world-famous proving laboratory for the entire laundry industry. Their engineers have inspected and Approved us for sanitation, hygiene, and laundering methods.

You can send us your finest linens, your most delicate silk underwear, your precious lace curtains, or the softest of woolens. They will be gently but thoroughly cleansed. Their original finishes will be restored and their life and usefulness prolonged.

Great Western Laundry Service, safe, scientific, and certified, gives you more in cleanliness, leisure, and well-rounded satisfaction for the same price you'd pay for ordinary laundry service.

Send Us Your Wash Suits TOMORROW

Prices Are Very Reasonable

Ladies'	Seersucker	35c up
	Palm Beach	50c up
	Linen	50c up
Men's	Seersucker	50c up
	Palm Beach	60c up
	Linen	60c up

WE SERVE THE ENTIRE CITY AND SUBURBS

P. S.: A courteous routeman will call and tell you about our 8 family services . . . one of which is exactly what you want! 'Phone the number most convenient to your address.

Seeley 1600

Hollycourt 1600 — South Shore 1600

SUBURBAN:		SUBURBAN:	
University	1100	Wilmette	3600
Villa Park	1500	Euclid	600
Wheaton	656	Riverside	6300
Brookfield	3400	Maywood	5100

GREAT WESTERN LAUNDRY CO.

CULTURE IS KING AT ILLINOIS U. SUMMER TERM

2,719 Students Enrolled for Session.

[Continued from first page.]

and what the university gives, this summer school is the supreme value—the best bargain, if you seek the blunt shop phrase—which Illinois offers its citizens and, indeed, citizens from anywhere.

To maintain the school costs the university $10,000 a week, but of the total expenditure of $80,000 the sum of $50,000 comes back in tuition fees.

Guest Teachers from Afar.

Summer school's teaching staf comprises 209 men and women, ranging in rank from full professor to instructor, some of the guest teachers coming from as far east as Bryn Mawr college and from as far west as the University of Arizona.

The more you toy with the grand total of 15,584 lectures given and classes held during the forty-six teaching days the more it astounds. They average nearly 339 a day. Thirty-seven major departments of human knowledge are taught in 368 courses. When the chimes hourly sing their warning that the opening of other classes is only ten minutes distant the 250 acre campus and the miles of stairways from gloomy old University hall, on the Green street side of the campus, to the stately Commerce building, a third of a mile away, are streaming with eager young people, bent, spectacled professors, and brisk instructors in tennis flannels.

"If You Seek His Monument——"

The intent young people—intent not upon getting a better job, but intent upon making themselves better for the job—pass the grave of John Milton Gregory, first president of the university, which lies just to the right of the Administration building, center of all the vast activity on this vast campus. Coziest grave I ever stood uncovered before, for he, gone now these seven and thirty years, seems like one who has fallen asleep beneath a coverlid of freshly cut foliage. On the small headstone are carved the words "If you seek his monument, look about you." I wonder whether any of the earnest learners passing by ever pause to dwell upon the pleasant fact that they are the vital part of John Gregory's monument.

They pass, too, a monument which utters a special message to them. It is Lorado Taft's heroic bronze group entitled "Alma Mater," which he gave as a thank offering in remembrance of the fiftieth anniversary of his graduation from the university in 1879. Its granite pedestal is carved with the words "To the Happy Children of the Future Those of the Past Send Greetings." The happy children are all around your thank offering today, Lorado, and 'twas not an hour ago that I heard President Emeritus Kinley say of you, "If the University of Illinois had produced only Lorado Taft it would have justified its existence."

Measure of Great University.

And so during the ten minute interlude between classes they come trooping past statues, and class memorials, and the million volume library—that last the most significant structure on the campus, for David Kinley says that the greatness of a university is measured by the richness of its library. From the broad lawns, the opulent gardens, the golf courses, from the tennis courts in the cool shadows of the colossal stadium, and from the immense experimental orchards of this twenty-nine million dollar plant they come to the ten hours of lectures and classes—the petted, hard working darlings of the state of Illinois.

The types are varied and picturesque—rugged, sunburned men from the rural counties; keen eyed, acquisitive go-getters from the cities, and lean, scantily clad young women who, if they were not high school teachers, you would say were first cousin to the flapper type, and whose lightly sketched gowns reveal their backs nearly to the lower vertebræ.

And then one of the contrasts that delights the eyes of him who will go about the world with attentive eyes.

That contrast is provided by the presence of seventy representatives of eight orders of Roman Catholic teaching sisters.

Their orders pay their expenses for the eight weeks of study at Urbana and some of the groups take over sorority houses that otherwise would be closed for the summer.

Extensive Work Done Swiftly.

The summer school's curriculum is a most impressive achievement in extensive work done swiftly, but not superficially. It highly illustrates the practical value of the university ardor for system, an ardor fostered by that kindly but unbending Scot, David Kinley, for eleven years president of the university, now president-emeritus, and always suavely addressed by his successor, Arthur Cutts Willard, as "Mr. President."

The close packed hours of the program glide by without clamor and without confusion. An hour at one of Prof. Lake's lectures on the Parthenon metopes or on Tintoretto is as steadying and as inspiring as an hour with courtly Robert Harshe in the galleries of our Art institute. After two hours in the postgraduate seminar of Prof. Bogart, complete type of the American gentleman and American scholar—Paul Shorey's type—on "Recent Economic Developments in England, France, Germany, Italy, and Russia," you feel that you have been not in a classroom but in the drawing room of a singularly cultivated statesman on a singularly brilliant evening, such are the suavity and the point of the interchange between Ernest Ludlow Bogart and his students.

Lesson for Tired Business Man.

The smoothness with which the program of the intensive and, in many respects, the highly specialized curriculum moves—and one should remember that it moves at the rate of nearly thirty-four lectures and classes an hour—provides a valuable lesson for the tired, flustered American business man whose factory operations sometimes drive him nearly distracted. Well, that lesson he can learn if he will take a few weeks off some summer and spend as little as a hundred dollars at Urbana. Apropos of just that, Dean Turner said to me, "I want to tell you that the university graduate who doesn't some time or another come back to the campus for at least one summer school has missed something that no other cultural opportunity can give him."

Half a century ago this eight weeks' curriculum—except for its omission of Greek—would have excelled the complete nine months' curriculum of many a well reputed American university.

Outline of the Curriculum.

Here it is in bare outline, and if as you read you will note carefully the number of courses and the number of teachers assigned to each of the following thirty-seven subjects you will have a panorama of the themes and problems which seem closest to the business and bosoms of mature American students today:

AGRICULTURAL ECONOMICS—3 courses, 2 teachers.

AGRICULTURAL ENGINEERING — 1 course, 2 teachers.

AGRONOMY (scientific husbandry in the production of field crops as distinguished from animal husbandry) — 1 course, 6 teachers.

ANIMAL HUSBANDRY — 4 courses, 5 teachers.

ART—13 courses, 3 teachers.

ASTRONOMY—2 courses, 1 teacher.

BACTERIOLOGY—6 courses, 3 teachers.

BOTANY—5 courses, 5 teachers.

BUSINESS ORGANIZATION AND OPERATION—17 courses, 8 teachers.

CHEMISTRY—32 courses, 17 teachers.

CLASSICS—8 courses, 3 teachers.

DAIRY HUSBANDRY — 1 course, subdivided into 6 topics; 7 teachers.

ECONOMICS—17 courses, 9 teachers.

EDUCATION (largely teaching methods)—40 courses, 18 teachers. "We regard the high school teachers of this state as our special constituency," said Dr. Cameron, general director of the summer school.

ENGLISH—24 courses, 12 teachers.

ENTOMOLOGY—3 courses, 1 teacher.

GEOGRAPHY—6 courses, 2 teachers.

GERMAN—10 courses, 7 teachers.

HISTORY—19 courses, 9 teachers.

HOME ECONOMICS—2 courses, 2 teachers.

HORTICULTURE—2 courses, 6 teachers.

JOURNALISM—5 courses, 2 teachers.

LAW—7 courses, 6 teachers.

LIBRARY SCIENCE—12 courses, 6 of which are for graduates only; 8 teachers, among them the accomplished Prof. Gjelsness, librarian of the University of Arizona.

MATHEMATICS — 15 courses, 9 teachers, and a library of 7,000 volumes on mathematics and 50 current periodicals on the subject.

MUSIC—10 courses, 6 teachers.

PHILOSOPHY—5 courses, 2 teachers.

PHYSICAL EDUCATION FOR MEN—15 courses, 6 teachers.

PHYSICAL EDUCATION FOR WOMEN—13 courses, 6 teachers.

PHYSICS—14 courses, 8 teachers.

PHYSIOLOGY—2 courses, 1 teacher.

POLITICAL SCIENCE — 6 courses, 3 teachers.

PSYCHOLOGY—7 courses, 4 teachers.

ROMANCE LANGUAGES (French, Italian, and Spanish)—20 courses, including much research work; 9 teachers.

SOCIOLOGY—10 courses, 5 teachers.

THEORETICAL AND APPLIED MECHANICS—2 courses, 1 teacher.

ZOOLOGY—9 courses, 4 teachers.

Many Courses Are "Practical."

You will observe that of those thirty-seven subjects about a score are, as Mr. Gradgrind would call them, "practical"—as though all learning were not practical—in that proficiency in them would lead directly to wage earning or to better wages.

Now to glance briefly into the minutiæ of these courses. What do we find? We find that if we wish to specialize in a very particular way we can get five lectures a week under Prof. Dietz on "England Under the Tudors," one of the most vital, picturesque, and important periods in human annals.

Particularity, particularity all the way.

After one hour of young Prof. Abbott's three hours a week course on "Roman Private Life" I knew a Roman house from its pivoted front door to its charcoal fumed kitchen. Dr. Abbott is the premier fact packer on the campus—every single crisp sentence of his imparting from one to three facts.

New Lights on Pedagogy.

During an hour under Prof. Reagan—a philosopher whom I consider one of the great men of the faculty—on "Technic of Teaching" I obtained new and abiding lights on the trends of American pedagogy. With Prof. Finney's class I went, scene by scene—almost line by line—through Act III. of "Romeo and Juliet" and learned how little I knew about certain of the finer shadings of a play that I had thought I understood.

Dr. Marcus Goldman's lecture on the masque of "Comus" in his six hours a week course on "The Poetry of Milton" contained enough curious information and relishing criticism to make it worth a column report in any man's newspaper. The great Albert Lybyer—for variety and scope of learning perhaps the most remarkable man on the faculty—gave me facts and reflections on Karl Marx and Engels and their theories that I shall never forget, so gripping were those facts and so pungent the reflections; and Prof. Dunbar, a woman, opened my eyes to new and vivid appraisements of Increase Mather and other Puritan worthies of his period. From the intensely timely class of young Dr. Bruce—man of grandly chiseled countenance, lofty brow, grave, searching eyes, and gracious manner, who addressed every one of his fifteen listeners by name—I came with the feeling that I had sunk to a moronic intelligence level. His theme was "Current Economic Problems." About all I could fathom was that they are terrific in their complexities and contradictions. Dr. Bruce, I believe, is one of the university's coming men.

Three Stimulating Days.

Such have been some of the stimulations and excitements of my three days here. The stairs have nearly finished me—I could take them three steps at a time at the University of Michigan and not mind, but forty-five years make a difference.

The teaching is tolerant and liberal, and it is distinguished by independence without recourse to the fantastic don'tgiveadamery which has made the American people suspicious of many a university pundit's sense of responsibility. The spirit of the teaching and the attitude of the men at Urbana may roughly but fairly be thus defined: "Such being the facts, what do you, if you grant that they are the facts, deduce from them? Come, let us reason together!"

President Willard brought out another point in three of his characteristically well engineered sentences. That point is that the mature summer school students are as useful and as stimulating to the university as the university is to them.

"These students," he said, "so many of whom are teachers, relate and connect the university with the schools and the people of the state. They react upon our faculty and bring us new ideas and fresh viewpoints on education. They demonstrate that education is a continuing process which should last throughout life."

Recall Treaties Signed by Franklin

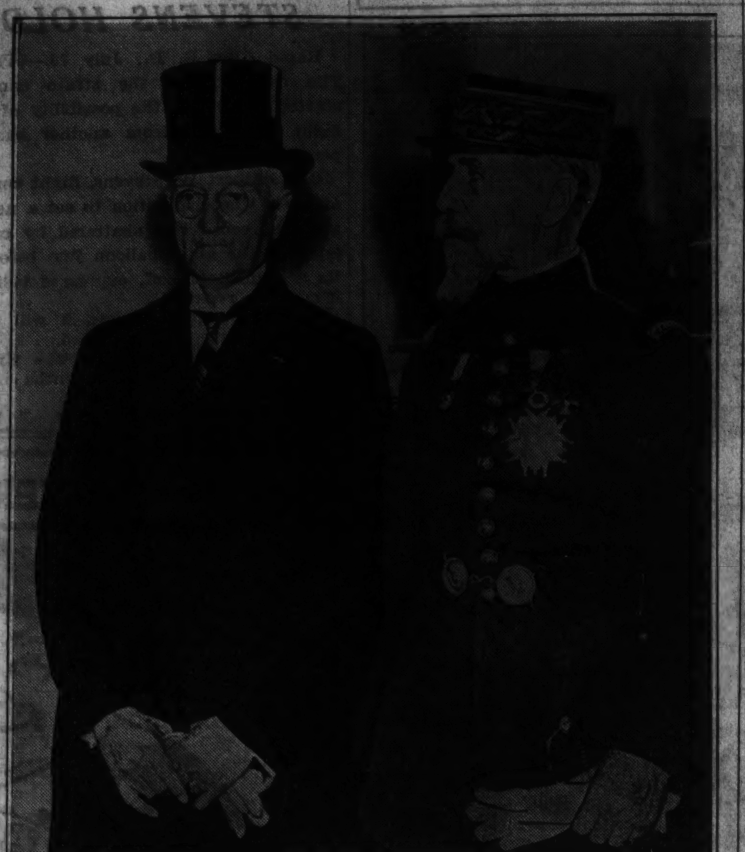

Gen. John J. Pershing (left) and Gen. Henri Gouraud of France at Paris ceremony of unveiling tablet commemorating the signing of treaties between the United States and France on Feb. 6, 1778. The ceremony was held on July 4. [Acme Photo.]

Weekly Patriotic Calendar

July 14—The old continental congress ratified the new constitution, 1788.

July 14—Quentin Roosevelt killed in battle in the air, 1918.

July 15—War begun with the Cherokee Indians in South Carolina, 1776.

July 15—President Davis issued first confederate conscription call, 1863.

July 15—The army of the United State established at 30,000 in time of peace, 1870.

July 16—"Mad Anthony" Wayne captured Stony Point, N. Y., 1779.

July 16—District of Columbia established, 1790.

July 16—Peary sailed from New York for north pole, 1905.

July 17—Vermont constitutional convention met, 1777.

July 17—First successful experiment in photographing stars, 1850.

July 17—Spanish surrendered to Americans, Santiago, 1898.

July 18—First mail coach from San Francisco reached Kansas after a trip of seventeen days, 1861.

July 18—Lincoln called for 500,000 volunteers, any deficiency to be made up by a draft after fifty days, 1864.

July 18—In London Gen. Pershing was presented with a sword and the freedom of the city, 1919.

July 19—First woman's rights convention held in America, 1848.

July 19—Tennessee ratified the fourteenth amendment, 1866.

July 19—Germans retreated across the Marne, 1919.

July 20—Historic Fort McHenry, Baltimore, officially abandoned, to become a national memorial, 1912.

July 20—World war first draft numbers drawn, 1917.

July 20—Germans in full retreat all along the allied front, 1918.

[Compiled by Victor E. Devereaux, director of the department of Americanism, Veterans of Foreign Wars of the United States.]

ORANGEMEN AND FOES RIOT AGAIN; 2 KILLED, 20 HURT

BELFAST, Northern Ireland, July 13.—(AP)—Two persons were killed and twenty injured tonight in a continuation of rioting that began yesterday with the celebration by Orangemen of the 245th anniversary of the battle of Boyne. In two day's fighting between Catholics and Protestant Orangemen four have been killed and 66 injured.

Tonight's outbreaks were in York street, scene of the first day's disorders. The rioters defied curfew restrictions and a triple guard of Belfast and provincial police. Looting of shops also occurred.

Authorities immediately sent out an SOS for more police from adjoining counties. One district was ordered surrounded. Every soldier attached to the Belfast garrison received orders to return to the barracks and hold himself in readiness for street duty. At midnight troops arrived in York street in armored cars and trucks. The situation remained dangerous.

Chicagoan Gets Life Term for Slaying of Policeman

Morris, Ill., July 13.—[Special.]—Louis Lutz, 30, of Chicago was convicted and sentenced this afternoon to life imprisonment in the penitentiary for the murder of Clarence Roseland, Morris policeman. Lutz shot Roseland on the night of Feb. 3. Roseland surprised Lutz as he was robbing the Gabel grocery.

EDISON'S REFRIGERATOR Sale!

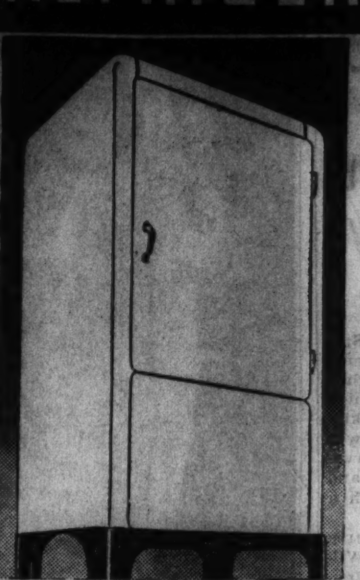

BRAND NEW FLOOR SAMPLES AT THIS DRASTIC REDUCED PRICE

$59.

FULLY GUARANTEED 1 YEAR FREE SERVICE

What a Sale! Great, big savings on demonstrators, repossessed, exchanged, floor samples, some slightly marred, in excellent appearance and working condition. Must be sold at these sacrifice prices.

FRIGIDAIRES
KELVINATORS
NORGES
CROSLEYS
ZEROZONES
COPELANDS
WESTINGHOUSES

OPEN SUNDAY 10 A. M. to 5 P. M.

Special Clearance Sale!

KELVINATOR (only 7) 5 cu. ft., a sensation... $39.50
COPELAND (made to sell for $149.50). 5½ cu. ft. $49.50
FRIGIDAIRE (made to sell for $119.00), like new $49.50
LEONARD (made to sell for $129.50), swell buy.. $59.50
NORGE (made to sell for $129.50), 5½ cu. ft..... $69.50
CROSLEY Shelvador (made to sell for $149) $79.50

TERMS CAN BE ARRANGED

Every refrigerator sold fully guaranteed as represented. 30 day exchange privilege. Hurry! Come in today for first choice. Some models only one of a kind.

EDISON'S WAREHOUSE OUTLET
766 W. Jackson Blvd. Entire Building Just East of Halsted St.
OPEN MON., TUES., THURS., SAT. EVE 'TIL 9—SUNDAY, 10 to 5

SUBSCRIBE FOR THE CHICAGO TRIBUNE

AMERICA'S USED-CAR DEALERS SAY "PLYMOUTH STANDS UP BEST"

NATION-WIDE SURVEY CHECKS TRADE-IN VALUES OF "ALL THREE"

Only Plymouth has All Four

1. GENUINE HYDRAULIC BRAKES
2. SAFETY-STEEL BODY
3. WEIGHT RE-DISTRIBUTION
4. 12% TO 20% LESS GAS & OIL

Critical, Impartial Judges of Used Cars agree Plymouth Sells Quicker and brings Best Prices

USED-CAR DEALERS can tell you how cars stand up . . . they have to *know* what's left in a car after it has given somebody two or three years' service.

To get *that* side of the story for you we went to used-car dealers in 50 cities.

"You 'Look at All Three' impartially," we said. "Tell us about used Plymouths. Are they good value? Do people want them?"

Answers were almost unanimous. "Used Plymouths command top prices...and readiest sale... of all the low-priced cars. They show finer engineering and construction... they stand up better.

"We can never get enough Plymouths to meet demand...first owners hang on to them.

"A used Plymouth is like money in the cash register. They're easiest to sell... and they *stay* sold—require little or no service."

Used-car buyers *want* Plymouth's great safety features. Genuine hydraulic brakes are *always* self-equalizing...and safe. An all-steel body is *always* snug...and strong.

• • •

THAT'S JUST A SAMPLE of the story we dug up in used-car salesrooms and lots. It indicates the value built into the 1935 Plymouth ...the greatest Plymouth of them all!

Drive "All Three." Find out what a thrilling car this big new Plymouth *is*. Ask your Chrysler, Dodge or De Soto dealer to arrange it . . . and let him tell you how the official Chrysler Motors Commercial Credit Plan makes it easy to buy a new Plymouth.

PLYMOUTH *Now only* $510 AND UP, LIST AT FACTORY, DETROIT Special Equipment Extra

Have Holland Help You SAVE *Your Furnace*

Holland Engineers Are Real Furnace Doctors

By Catching Little Things In The Nick Of Time They Have Added Years To The Life Of Thousands Of Faithful Old Furnaces

Holland's Free Inspection Service—Gives You Easy Way To Check Up On Your Whole Heating System

IF YOU'VE a furnace you're worried about—perhaps it groaned a bit through last winter's pull—

Or if you've a furnace you've forgotten—

You can't do better than to have Holland give it a thorough inspection . . . now.

Things to Check

On a Holland inspection an experienced engineer will check your whole heating system, no matter what type or kind it may be. He will check for dampers that stick (and waste fuel). He willlook for faulty drafts, leaks in chimney or smoke pipes. He will examine carefully for any leaks in joints or bolts that might let dangerous gases escape. He will examine the castings for evidence of overwear or strain. And when he gives you an "OK" you will sleep better all next winter and won't have a sinking feeling in the pit of your stomach every time you hear a fire engine. You will know you have a *safe* furnace in your basement.

There is absolutely no expense or obligation involved in this service. Holland maintains direct factory branches in more than 380 cities, and is anxious to keep its crew of experienced heating engineers and mechanics on the job building good will for the Holland name.

Should you want to include a thorough cleaning at the time of the inspection, it is easy and inexpensive to do so. Holland also has special combination prices for cleaning, resets, reconditioning, etc. The Holland man will be glad to tell you all about these, should inspection show that any such services are needed for your furnace.

And by all means *don't* delay. Fall is just around the corner, and you should give your furnace its inspection and going over if it needs it—now—before the fall rush.

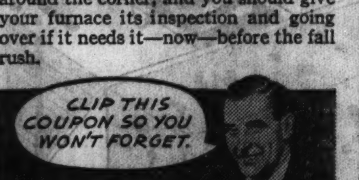

HOLLAND FURNACE COMPANY
Holland, Michigan

Gentlemen: I have read about your inspection and repair services, and am interested in further information on the subjects I have checked in the squares below.

- [ ] Free Inspection.
- [ ] Vacuum Cleaning for my entire heating system.
- [ ] Reconditioning.
- [ ] Resetting.
- [ ] Combined cleaning and reconditioning.

Name.....................
Address.....................
City..................State.........

HOLLAND FURNACE COMPANY
310 S. Michigan Ave., Chicago
Phone: HARrison 1255
Consult your local Telephone Directory for Suburban and Local Branches nearest to you.

Prevent MOSQUITO BITES

Use "Roberta" Mosquito Cream. Easy to apply. Fragrant odor. Harmless, greaseless. Antiseptic. Will not stain most delicate garments. Guaranteed. A generous jar 50 cents. All Dept. and Drug Stores, or postpaid for 60 cents. Don't wait! Be free from mosquito annoyance. Mail 60 cents to

C-H-C LABORATORIES 2312 N. CALIFORNIA AVE., CHICAGO

CHICAGO'S SIXTH MUSIC FESTIVAL TO BE ITS FINEST

Vast Array of Talent to Be Presented Aug. 17.

A vast array of talented musicians, lissome dancers and skilled technicians is already marching, figuratively, toward Soldiers' field, where on Aug. 17 the Chicagoland Musical festival will be presented for the sixth straight year—with increased artistry and on a more impressive scale than ever before.

To the thousands of patrons who climbed out on the widespread terraces of the great stadium in other years on festival nights it seems unnecessary to speak in advance of the merits of the show. They know that this festival, sponsored by THE TRIBUNE and associated newspapers, is not only the midwest's chief tribute to the spirit of song; it is as well the world's outstanding popular musical event.

Seats Already Being Sought.

For these patrons our article is a promise and a warning; a promise that this show will be by all odds the best of the six; a warning that the supply of reserved seats will be limited and that applications for them are already being made. Those who wish to be sure of places when the festival opens may purchase tickets now by mail. Applications should be sent to the Chicagoland Music Festival ticket office in Tribune Tower, with remittance at the rate of 50 cents a seat.

This is the same old price. Those who wish to take chances on the seat question may wait until the day of the show and buy at the standard 25 cents for general admission. But is that wise? Last year every seat in the stadium was filled and an overflow crowd stood ten deep around the edge of the field.

What You Get for Your Money.

Those who have never heard a Chicagoland Festival or seen one [and each one has been as eye filling as ear compelling] are entitled to know what they'll get for that 50 cents or a quarter.

They will see and hear the best bands that an area containing 30,000,000 inhabitants can produce. That is something. It is a whole lot. And when all these bands are massed under one great master of melody to play some magnificent old favorite pieces, even an amateur can realize that there's going to be enough music to the cubic inch to saturate the air of the stadium.

They'll March—Fifty of Them.

The marching as well as the playing of these bands—some 50 of them—has always been one of the most popular features of the festivals and new evolutions are being mapped out for them.

Then there will be choruses, likewise the best that can be gathered in the middle west. Individually these organizations will display their musical wares and then, in one grand mass, sing under one director. Last year 4,000 lifted up their voices in "The Holy City" under the baton of George Lee Tenney. This year there will be more.

At least one great star of the musicar world will be engaged for a solo. Last year John Charles Thomas filled this rôle, and Al Jolson also had a place on the program. This year's soloists will be of similar ranking.

Staf at Work for Months.

Besides, the best woman and the best man singer, who must win their way to the stadium through elimination contests, will perform for the multitude. They will be chosen in finals to be held a few hours before the festival opens.

The festival staf, which has been at work for months, promises something even better in the way of dancing than 1,500 girls displayed in 1934 and their terpsichorean art ran the reporters present out of adjectives. The fireworks display at the end will be on a more elaborate scale than has been tried before.

Once again the festival revives that finest of old customs, the community sing. If there is anything John Public likes better than listening to fine music, it's listening to his own voice.

That is why the management has decided that, at a timt specially set aside, the trained artists shall all rest while the audience self-expresses itself in a volume of melodious sound. Community singing is one of the enthusiasms of the management, and well it might be; for who else ever gathered a chorus of 100,000?

IOWA SHERIF, AGENT INDICTED IN GRAFT INQUIRY

Sioux City, Ia., July 13.—(AP)—The Woodbury county "graft" grand jury today indicted a state agent and a sherif on charges of accepting bribes and recommended the removal from office of Mayor W. D. Hayes of Sioux City.

The same jury last week indicted Edward L. O'Connor, attorney general of Iowa; Walter F. Maley, first assistant attorney general, and 18 Sioux City persons on charges of conspiracy to operate gambling houses and slot machines.

Today's indictments named two score more persons on conspiracy charges, including some of those indicated previously.

Details of the charges of bribery against State Agent C. W. McNaughton and Sherif Ralph Rippey of Plymouth county were not disclosed pending service of bench warants for their arrest.

THRILLING NEWS!
For Even the Very
DEAF
A New Scientific Invention, The "SELECT-O-PHONE"
Makes it possible for you to obtain a correct hearing aid which is Built-to-Order to your individual need. All uncertainty now eliminated and complete satisfaction assured. Have your ears fitted with the same care and accuracy as your eyes—for normal HEARING. FREE Prescription Service next 10 days.
Offered exclusively in Chicago by
M. W. HAIRE, A. E.
5 S. WABASH AV. TOP FLOOR

Throngs Thrilled Nightly as Rail Flyer Races By

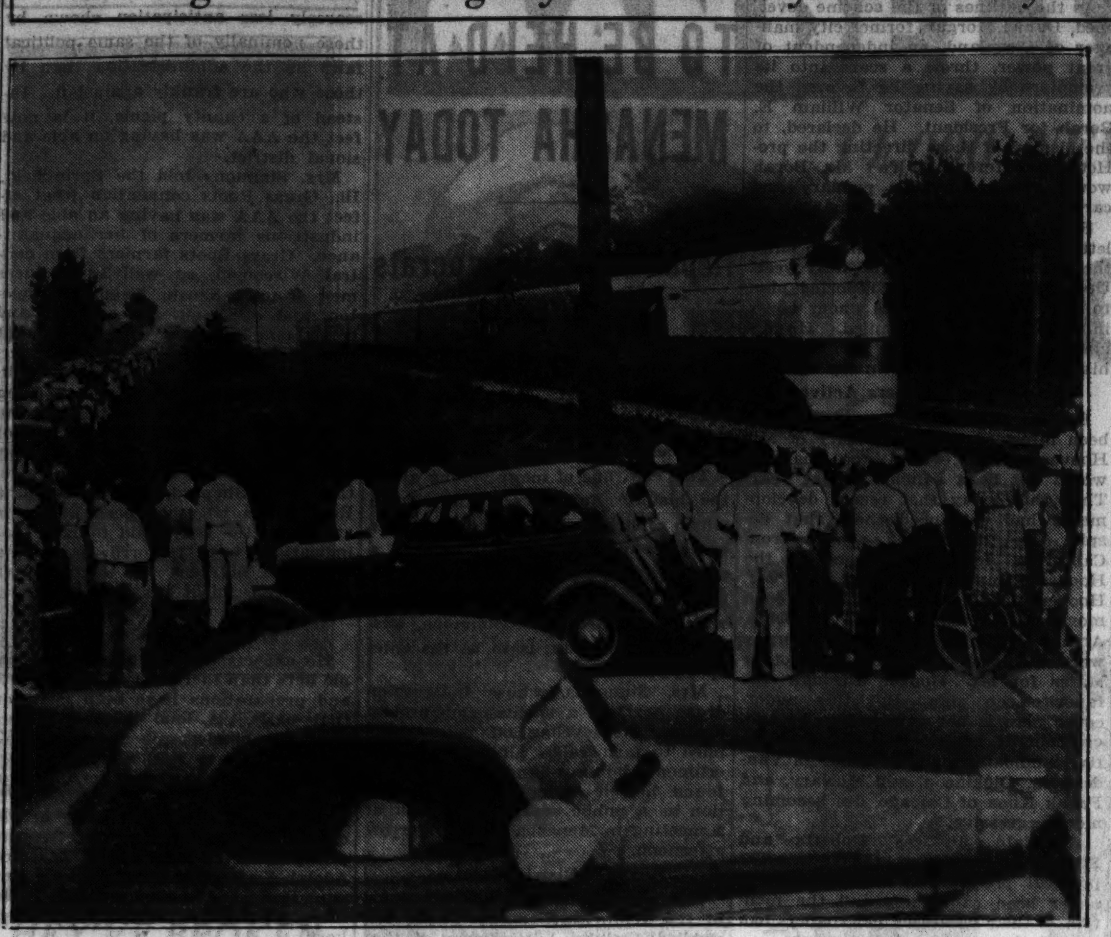

Scene at Dempster street crossing of Milwaukee road in Morton Grove last evening as rail line's speedy new streamlined train, the Hiawatha, sped past the crossing at scheduled time, thrilling assembled motorists and residents of suburb. The fast modern train's regular evening trip has attracted large groups of spectators on this and several other crossings northwest of the city since it began its daily runs between Chicago and Minneapolis. Running time, with five stops, has been reduced to 6½ hours for the 410 mile journey.

[TRIBUNE Photo.]

CITY FOLKS FIND THRILL IN SEEING THE TRAIN GO BY

Crowds Gather Nightly to Watch Hiawatha.

BY VIRGINIA GARDNER.

About 7:30 o'clock every evening in the neighborhood of the Milwaukee road tracks and Dempster street, in Morton Grove, automobiles are driven up and parked. Couples and families for the most part, their occupants sit staring to the northward, climb out and stretch their limbs, or look about for their neighbors or acquaintances and fellow enthusiasts. From that time on until 8:10 o'clock the crowds increase.

"Waiting for the train to come in?" say early arrivals casually, one to another.

At approximately 8:12 o'clock the Hiawatha, crack flier of the Milwaukee road, which travels the 410 miles between Chicago and Minneapolis in 6½ hours including five station stops, careens down the track and flashes past.

Touchy About Schedule.

To the faithful who come nightly to watch the Hiawatha's fleet passing, "approximately 8:12" will not be a satisfactory way of timing it. A reporter who joined the watchers last night found this a touchy subject in the desultory discussions carried on before 8 o'clock.

"She gets in at 8:12 on the dot," Edward Grosnick, 3045 Cornelia avenue, said contentedly, pushing back his straw hat and glancing toward the west, where rose and lavender clouds apparently told him something about how long after sunset it was. "It will be about 25 minutes yet. I've watched her every night this week."

A woman with straw colored hair and a sun tan overheard him.

"Pardon me," she said indignantly. Her name is Mrs. Pearl Edwards, 1203 Florence avenue, Evanston. "I've been here six times, and it's 9 minutes after on the dot."

Just Like the Old Days.

"It reminds me of my young days, in Marinette, Wis.," a gray haired woman, Mrs. Christine Arons, of 824 Gaffield place, Evanston, said. "We used to go down to the depot to watch the train come in every day."

By 8 o'clock more than 150 cars and about 400 persons were waiting for the train. They were ranged along Railroad avenue for a mile from Dempster street to Oakton street, as well as along Dempster and Oakton and Lincoln avenue.

"It's coming!" shouted Mrs. E. L. Bloom, 9012 Ewing avenue, Niles Center, to her 7 year old daughter, Dorothy Jane.

But that was a false alarm. It was only an ordinary train.

Fathers boosted little girls and boys onto automobile tops. Others stood in sweet clover near the tracks and held children shoulder high. A few venturesome persons went up to the tracks and bent over, apparently a little self-conscious, and felt the rails. A vibration allows the knowing to tell when the train is approaching.

Men with an eye to business thrust handbills in the assembled automobiles, advertising nearby taverns or roadhouses. The one Morton Grove policeman on the dangerous crossing worked feverishly. Then there were many cries of "Here it comes!" and the crowd was quiet and still, craning necks.

The high, insistent tooting of the train was heard, its one searching light and its single giant figure "2" bore down upon the waiting crowd, and it thundered by. Necks craned, except for those of persons too dazed to think. The alert caught a glimpse of the train's beaver tail vanishing in the distance.

Danger from Suction.

A TRIBUNE photographer, standing on the northbound tracks over a trestle a few feet from the Hiawatha tracks, felt the suction so intensely that in order not to be pulled toward the train as it passed he hung on to the railing with his free hand.

"There is no thrill like it," declared Miss Lee Hanisch, her brown eyes shining, who with her mother, Mrs. Minnie Hanisch of 2031 Balmoral avenue, comes to see the train "every night I can get the car."

"It isn't any more thrilling than it was to watch my father's train come in when I was a little girl," said her mother. "He was a mail clerk. But it is just as thrilling, at that."

"The only trouble is that you can't see enough of it," commented Mrs. Franklin Hemingway, 542 Sheridan road.

BEG YOUR PARDON

An item yesterday said Albert Vanden Burgh, 5 years old, 6829 South Carpenter street, was seriously injured when struck by an automobile driven by Mrs. Gladys Russell, 30, of 6858 South Throop street. Mrs. Russell said the boy was not seriously injured, being released from St. Bernard's hospital shortly after she took him there.

On page two of the society section captions under the pictures of Mrs. Charles McCulloch and Mrs. John D. Hertz are transposed, the McCulloch caption being under the Hertz picture and the Hertz caption under the McCulloch picture.

MANDEL BROTHERS
MEN'S SHOPS

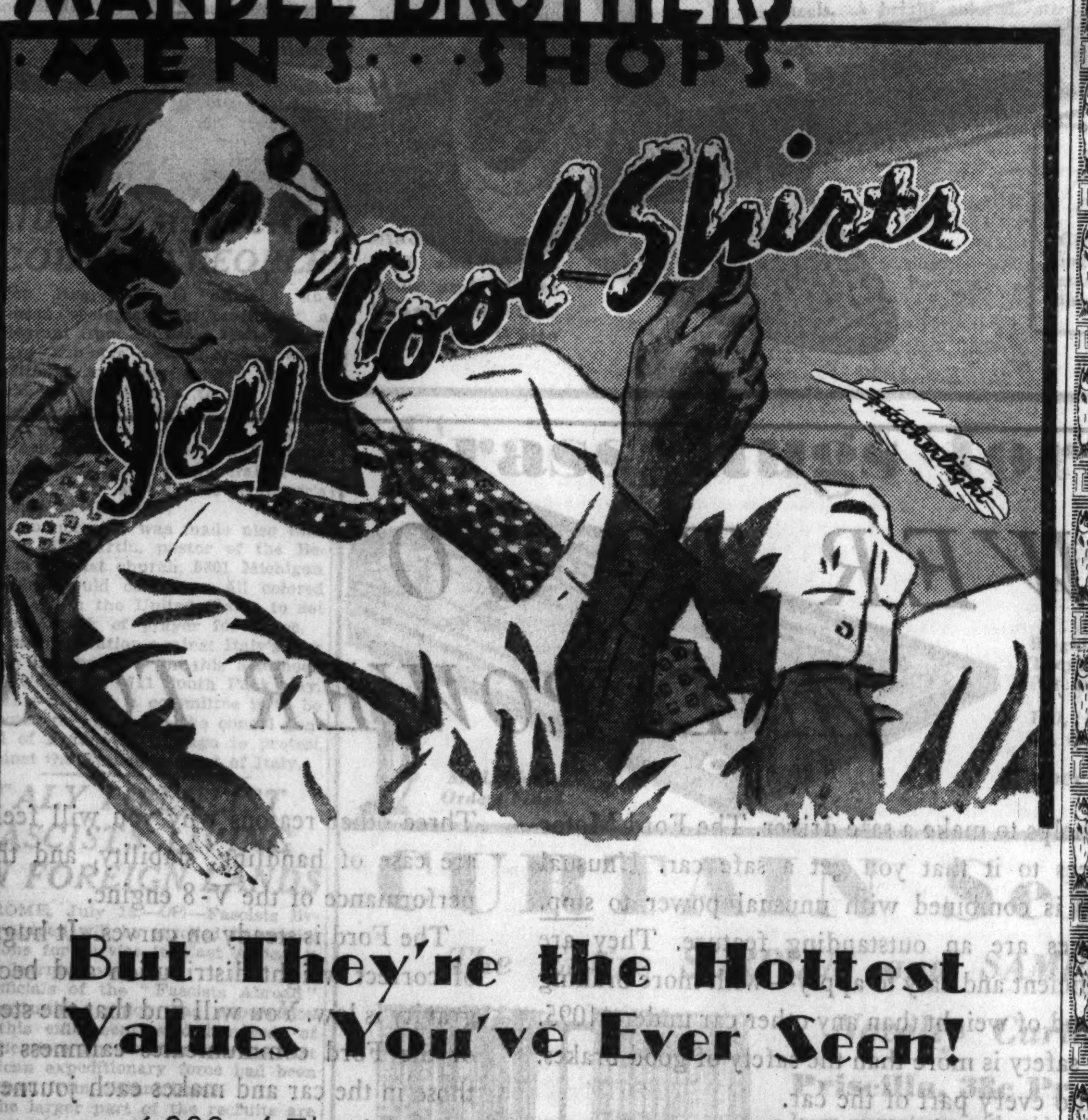

But They're the Hottest Values You've Ever Seen!

6,000 of Them . . . at $1.49 Each

- Tissue Cloth — Tailored into a sheer 5 ounce shirt.
- Synchromesh — Loosely woven mesh in smart eeptones.
- Lido Weave — Sheer fabric in drop-stitch effect.
- Oxford Cloth — In white! Button-down or regular collar. Always a summer favorite!

Mandel Brothers' Men's Shops—First Floor—Wabash.

L. FISH FURNITURE COMPANY
Since 1858 — Chicago's Leading Home Furnishers

Under the Terms of the Federal Housing Act—Fish's Make It Possible for You to Buy a New Electric Refrigerator, Gas Range or Electric Washing Machine

NO DOWN PAYMENT
as Long as 3 YEARS TO PAY

Any wage earner is eligible—you don't have to own property. First payment not due till 30 days after delivery. You pay the regular cash price plus 5% yearly, which is the approved Government rate.

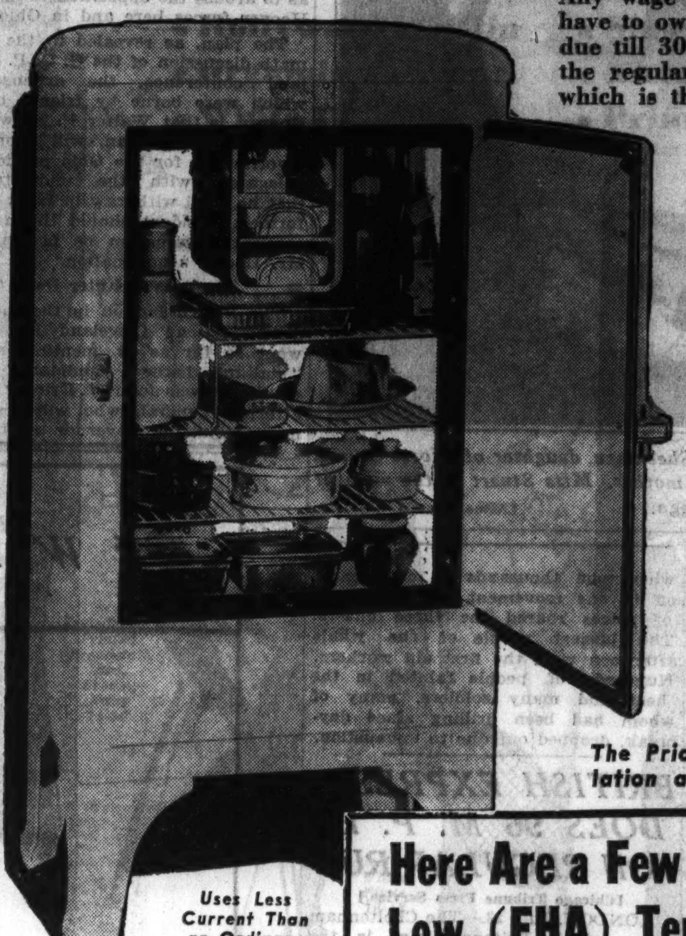

Uses Less Current Than an Ordinary Lamp Bulb

New Super-Freezer
FRIGIDAIRE
The Model Shown, Only
$99.50

NOW you can enjoy the wonderful conveniences of the famous Frigidaire at the lowest terms on record. The Frigidaire stores more cold perfectly because of its exclusive Super-Freezer. Order yours tomorrow.

The Price Includes Delivery, Installation and One Year Free Service

Here Are a Few Examples of the Low (FHA) Terms of Payment:
FA-50 Crosley Shelvador, $129.50—No Money Down—Only $4.15 Monthly
Standard 535 Frigidaire, $149.50—No Money Down—Only $4.79 Monthly
FA-70 Crosley Shelvador, $169.50—No Money Down—Only $5.43 Monthly
Master 635 Frigidaire, $199.50—No Money Down—Only $6.39 Monthly
THERE ARE NO EXTRA CHARGES!
Prices Include Delivery, Installation and 1 Year Free Service

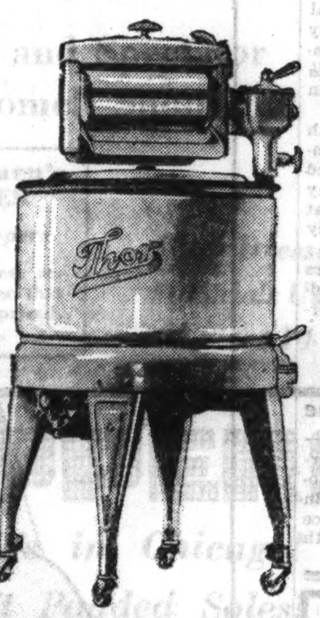

The New Improved
THOR
$49.50

ACCLAIMED by thrifty housewives to be the nation's best washer! Constructed with many new improved features. Come in for a free demonstration.

DETROIT GAS RANGE
$54.50

AN all porcelain range of modern design and construction. Many new improved features, including "Even-Heet" speed burners and automatic top lighter. Heavily insulated. Approved by "Good Housekeeping."

MAIL THIS COUPON
For Residents of Chicago and Suburbs ONLY
L. FISH FURNITURE CO.
2225 W. Pershing Rd.
Please send me details of the (FHA) NO-MONEY-DOWN—3-Year-to-Pay Plan.
☐ Frigidaire ☐ Detroit Gas Range
☐ Crosley Shelvador ☐ Thor Washer
NAME ....
ADDRESS TR-14

Modern Bone White
DINETTE SET
$29.50
Only $2.50 Monthly

A CLASSIC Moderne design of distinctive beauty. Extension table with lovely bone white base and richly figured walnut veneer top. 4 attractively styled chairs in bone white with white leatherette seats. A wonderful value!

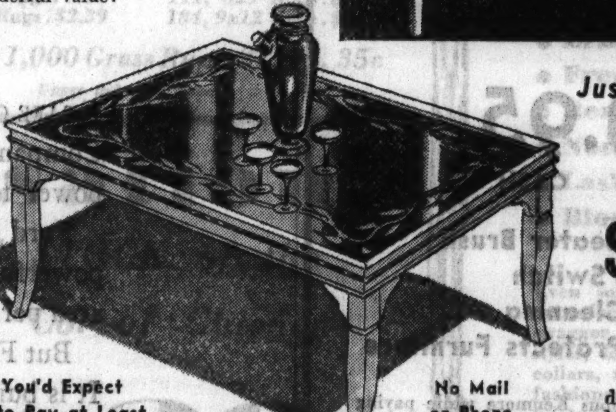

You'd Expect to Pay at Least Double Our Low Price

No Mail or Phone Orders

Just Out! Smartly-Styled Modern
Cocktail Table
$5.00

Just the thing to add a touch of modern beauty to your living room. Smart new style, strongly built of selected hard woods in the popular bone white or lovely new fruitwood finish. Liquor proof, decorated glass top. Table measures 27½ inches long, 19½ inches wide, and stands 15 inches high. Limit 1 to a customer.

Two Day Sale!
BEDS AND BEDDING

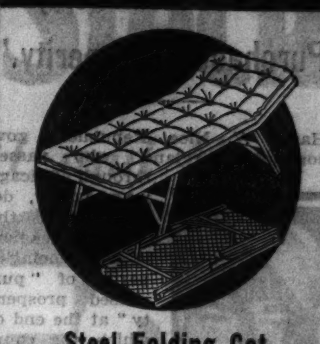

Steel Folding Cot
Complete with Mattress
A REAL bargain! Ideal for porch, summer cottage, camp, etc. Folds compactly. No mail or phone orders, please....
$3.98

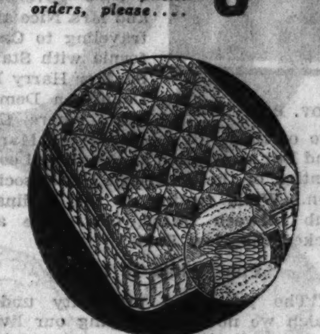

Innerspring Mattress
Famous "Restmore" Quality
YEARS of sleeping comfort assured at this low price. Resilient coil springs. Durable ticking cover. All sizes
$11.88
Only $1 Cash

Simmons Bed Outfit
Windsor Bed, Spring, Mattress
COMPLETE bed outfit of famous Simmons quality. Windsor metal bed, guaranteed spring and mattress. All sizes. 3 pieces
$16.95
$1.50 Monthly

6-Foot Porch Glider
Opens to a Full Sized Bed
JUST pull down the back and you have a comfortable double bed. Complete with soft mattress pad, at
$17.85
$1.50 Monthly

Steel Folding Bed
With INNERSPRING Mattress
STEEL folding bed with innerspring mattress. Folds compactly and is easily rolled out of the way.
$10.98

Single Studio Couch
With INNERSPRING Mattress
ANOTHER great bargain! Single size studio couch with genuine innerspring mattress. Adjustable head rest. (Pillows extra.)
$11.88
$1 Cash!

Twin Studio Couch
INNERSPRING Construction
WHETHER you use this couch as a full sized bed, twin beds, or a sofa you will find it dependable and serviceable. (Pillows extra.)
$19.95

L. FISH FURNITURE CO.
Loop Store, 208-212 So. Wabash Ave. (Just South of Adams)
822-24 W. 63rd St.
1906-08 Wabash Ave.
717-723 Broadway
Gary, Indiana
Loop Store Open Mon., Thurs., Sat. Nights Till 10
Other Chicago Stores Open Tues., Thurs., Sat. Nights Till 10
3036-38 Lincoln Ave.
3322-24 Lawrence Ave.
654-56 W. North Ave.
2656-58 W. North Ave.

GOV. NICE DREADS LET DOWN AFTER NEW DEAL DOLES

Sees Loss of Liberty in 'Purchased Prosperity.'

Harry W. Nice, Republican governor of Maryland, who passed through Chicago yesterday, declared that the United States now is experiencing a period of "purchased prosperity" at the end of which the country will be in a more intolerable condition than during the depression.

GOV. H. W. NICE.

The governor and Mrs. Nice are traveling to California with State Senator Harry E. Coburn, a Democrat, where the two officials will represent the Maryland Bar association at the annual convention of the American Bar association. While resting at the Medinah club between trains, Gov. Nice attacked the New Deal.

"Fine While It Lasts."

"The purchased prosperity under which we now are shaping our lives is fine while it lasts," said the governor, "but the moment we reach cessation of the dole in its various forms we will enter into a condition immeasurably more intolerable than the original depression.

"The recent decisions of the United States Supreme court on the NRA were like a breath of lavender on the befouled air of centralization and dictatorship of the last two years. Centralization of power means political dictatorship, inflation, and repudiation. The present government has proved itself in favor of these.

Expense Begets Oppression.

"The present government also is an expensive one, and when government becomes expensive it becomes oppressive. Oppressive government always has meant a curtailment of liberty, and loss of liberty in times like these will plunger the country into complete economic and social chaos."

Gov. Nice is scheduled to address members of the Los Angeles Republican association this week, and plans also to visit ex-President Hoover. Nice defeated former Gov. Albert C. Ritchie in the Maryland gubernatorial election, but characterized his late opponent as one of the outstanding Democrats of the country.

Body of Fort Sheridan Private Found in Lake

The body of Leon F. Kolczyk, 27 years old, of Gardner, Mass., a private in battery A of the 61st Coast Artillery at Fort Sheridan, who disappeared a week ago while swimming in Lake Michigan off the beach at the fort, was recovered about three miles off shore yesterday afternoon by coast guardsmen from the Wilmette station.

SCREEN STAR AND FIRST BORN

First picture of Sylvia Vaughn Sheekman, daughter of Gloria Stuart, film actress, as she posed with her mother. Miss Stuart is the wife of Arthur Sheekman, formerly of Chicago. [Acme Photo.]

ARMY OF BRITAIN SALUTES KING; 70,000 WATCH

Hundreds from U. S. See Jubilee Review.

BY JOHN STEELE.

[Chicago Tribune Press Service.]

LONDON, July 13.—More than 70,000 people, including hundreds of American tourists, braved the sweltering heat today to watch King George V. of Great Britain hold his silver jubilee review of the British army at Aldershot.

The king, attended by his four sons and mounted on his famous charger, rode up to the saluting base where Queen Mary was sitting with her ladies in waiting and gave her a smart military salute. Then he dismounted, stood stiffly at attention and received the royal salute from the assembled troops, 9,000 strong, representing every branch of the service.

For an hour the king stood saluting continually as the thousands of men and horses and the mechanical units filed past him and the commander of each brigade ordered the royal salute.

The huge crowd roared itself hoarse as the great cavalcade swept by, giving a particularly loud cheer as "Old Bill," the oldest horse in the British army, trotted by wearing his five medals. Especially impressive were the huge guns which thundered past, and the fleets of tanks which caused a din drowning everything else.

The review ended with a call for three cheers for their majesties, whereupon thousands of caps came off in one movement and thousands of voices roared the three cheers. The busiest people of the whole afternoon were the first aid workers. Hundreds of people fainted in the heat and many soldiers, many of whom had been drilling since daybreak, dropped out due to exhaustion.

BRITISH EXPRESS DOES 96 M. P. H. ON REGULAR RUN

[Chicago Tribune Press Service.]

LONDON, July 13.—The Cheltenham flyer, which Britons claim is the world's fastest regular train, has beaten its own record. After a careful comparison of times in an official check by the Great Western railway it was revealed today that the famous express, over a distance of 17½ miles, averaged 96 miles an hour on its regular run July 4.

The locomotive was the "Monmouth Castle" No. 5037. The flyer left Swindon five minutes late on its scheduled departure and suffered a further delay due to track repairs, but arrived at Paddington station in London exactly on time.

As a daily record this train covers the 77¼ miles from Swindon to Paddington station in 65 minutes, an average speed of 71.3 miles per hour.

Former Moline, Ill., Police Chief Kills Self in Home

Moline, Ill., July 13.—[Special.]—William H. Willcox, 58, former alderman and chief of police of East Moline, killed himself with a revolver in his home in Silvis last night. Police blamed his death on a quarrel with his wife.

SEEK STALKING HORSE TO SWING OHIO TO HOOVER

Scheme Arouses Foes of Former President.

Washington, D. C., July 13.—[Special.]—A movement to win Hoover delegates in the Ohio presidential primaries through a favorite son "stalking horse" has gained such headway as to arouse the opposition of the anti-Hoover forces here and in Ohio.

The plan, as revealed in the aftermath discussion of the G. O. P. Cleveland conference, the expenses of which were borne by friends of Mr. Hoover, is that Walter F. Brown, national committeeman, will support a favorite son for the Ohio presidential delegates, with the understanding that he shall withdraw in favor of the former President should the national convention situation be favorable to Mr. Hoover's nomination.

Declines to Enter Deal.

The Brown faction in the informal discussion at Cleveland last week went so far as to mention several "stalking horse" candidates. One mentioned was John W. Dricker, Ohio's attorney general, who will seek the nomination for governor next year. His friends, when his name was injected into the reported deal, said he would not be a party to it.

As the outlines of the scheme developed, Daniel Morgan, former city manager of Cleveland, an independent of great power, threw a scare into its promoters by saying he favored the nomination of Senator William E. Borah for President. He declared, to the dismay of those directing the pro-Hoover conference, that Mr. Borah would sweep the Ohio primary and carry the party to victory in 1936.

Senator Borah has received many letters from Ohio asking him to enter the primaries, May 19 of next year. Upon being told of the reported plan to win Hoover delegates under cover in Ohio, Mr. Borah smiled. He declined to say whether he would permit his name to be entered in the contest.

Ex-Cabinet Members Active.

Several Republican senators had been informed by an emissary of Mr. Hoover several weeks ago that he would not be a candidate next year. They said today that recent developments had convinced them that despite the "authorized word" from California, former members of the Hoover cabinet were promoting Mr. Hoover's candidacy. The most open movement is that revealed in Ohio. Arthur M. Hyde and Patrick J. Hurley were said to be trying to line up other states for Mr. Hoover through the favorite son plan. But this undercover plan is not expected to be successful. It is said that other potential candidates such as Senators Vandenberg, Dickinson, and McNary, and Frank Knox of Chicago, are becoming more aggressive.

Associate Justices Roberts and Stone, who have been injected into the political presidential discussion, have never been candidates and the mention of their names by newspapers has caused them personal displeasure.

POLITICAL RALLY TO BE HELD AT MENASHA TODAY

Republicans, Democrats Join in Picnic.

BY THORNTON SMITH.

[Chicago Tribune Press Service.]

Menasha, Wis., July 13.—[Special.]—This city, one of many strung along the historic Fox River Valley down which Joliet and Father Marquette made their way in 1673 to find a path to the Mississippi, was beginning to fill tonight for a political rally, at which Mrs. George B. Simmons, Missouri farm woman, is to be the chief speaker.

Mrs. Simmons, whose indignation drove her into a spontaneous protest against the leveling off process applied to farmers by alphabetical government bureaus and as a result found herself under constant invitation as a public speaker, will talk at a meeting in Menasha park tomorrow afternoon.

Becomes District Meeting.

It was scheduled as a rally or picnic of the Winnebago county young Republicans clubs, but officers of that organization say it has turned into a combination Republican - Democratic festival and that there has been scarcely less anticipation shown by those nominally of the same political faith as the administration than by those who are frankly against it. Instead of a county picnic, it is now fect the AAA was having on able and sional district.

Mrs. Simmons told the Springfield, Ill., Grass Roots convention what effect the AAA was having an able and industrious farmers of her acquaintance. Grass Roots farmers from central Wisconsin, as well as business men from Oshkosh, Neenah, Appleton, and other cities heard her and came home brimming with the thought that their neighbors should hear her.

The rally tomorrow is the result. Political speeches are no new thing in Wisconsin where candidates continually bounce around in and out of campaigns, speaking wherever they can get any one to listen to them. Chester D. Shepard, one of the young Republicans who has been active in arranging the rally, said tonight that indications were tomorrow's meeting would be different and bigger than central Wisconsin has seen for many a year.

Expects Huge Crowd.

He expects there will be more people here than there were at Springfield and preparations have been made on that basis. A loud speaker system has been instaled.

In addition to Mrs. Simmons, there are to be some local speakers. Mayor J. Harold Bumby of Ripon, the birth place of the Republican party or one of its birthplaces, Clayton Stearns, president of the village board of Omro; Adolph Zarbock of Fond du Lac; Herman Runge of Sheboygan, and D. K. Allen, former district attorney of Oshkosh.

Free Educational Tours Available to Children

Chicago Park district officials announced yesterday that free educational tours for Chicago children are now available under the direction of Dorothea Nelson of the park staf.

Dr. Scholl's
DEVOTED EXCLUSIVELY TO THE
Relief of Foot Troubles

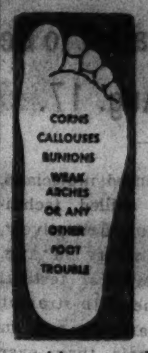

Come in—
No Charge for
FOOT TEST

Here, under one roof, you will find a complete foo. comfort service for the relief, prevention and correction of all foot troubles. Regardless of YOUR foot trouble there is a Dr. Scholl Foot Comfort Appliance, Remedy, Shoe or Special service that will give you immediate relief.

This Shop AIR-COOLED
Dr. Scholl's
FOOT COMFORT SHOPS
21 No. WABASH AVENUE
213 W. SCHILLER ST.
Factory, Retail Shop

"WATCH THE FORDS GO BY"

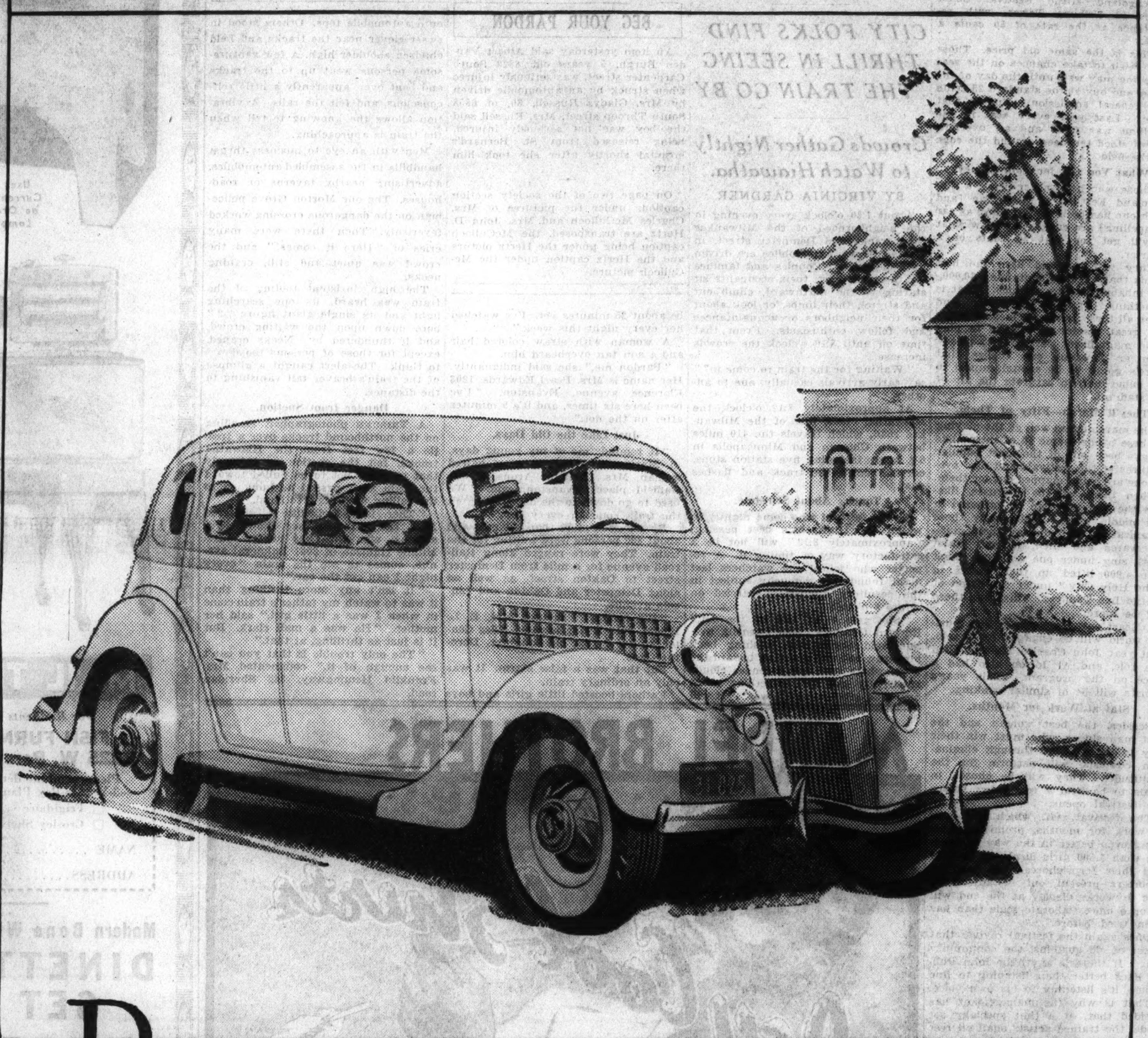

POWER TO GO
AND POWER TO STOP

A SAFE CAR helps to make a safe driver. The Ford Motor Company sees to it that you get a safe car. Unusual power to go is combined with unusual power to stop.

Ford brakes are an outstanding feature. They are powerful, efficient and easy to apply—with more braking area per pound of weight than any other car under $1095.

But Ford safety is more than the safety of good brakes. It is built into every part of the car.

The Ford body is all steel . . . steel reinforced with steel and electrically welded into a one-piece unit for still greater strength. All Ford body types are equipped throughout with Safety Glass at no additional cost.

Three other reasons why you will feel safer in a Ford are ease of handling, stability, and the alert, obedient performance of the V-8 engine.

The Ford is steady on curves. It hugs the road because of correct weight distribution and because its center of gravity is low. You will find that the steady, sure response of the Ford communicates calmness and confidence to those in the car and makes each journey easier and more reposeful.

The Ford thus gives you double safety. The way it drives helps you to avoid danger. The way it is built provides unusual protection in time of emergency.

FORD V·8

On the Air—FRED WARING AND HIS PENNSYLVANIANS AND STOOPNAGLE AND BUDD... Tuesday Nights (instead of Thursday) from 8:30 to 9:30 (C.D.S.T.) all Columbia Stations

$2.00 DOWN
$2 A MONTH
Plus Carrying Charge

Delivers Immediately Sears New

KENMORE

Liberal Trade-In Allowance on Your Old Machine

19.95 CASH

- Motor Driven Beater Brush
- Handy Trigger Switch
- Triple Action Cleaning
- Bumper Band Protects Furniture

Phone Your Nearest Sears Store for Free Home Demonstration

Use this famous Kenmore while paying for it... and pay for it in small, easy installments. Just $2 down (less than the price of theater tickets) brings this brand new, efficient, guaranteed, up-to-the-minute cleaner to your home. And remember, in Kenmore you get triple cleaning action—beating, sweeping, suction action.

SEARS, ROEBUCK AND CO.

STATE ST. Wabash 4600 | WEST SIDE Sacramento 1000 | SOUTH Saginaw 1700 | ENGLEWOOD Wentworth 4600 | SOUTHWEST Hemlock 4800 | NORTH Longbeach 4800

GARY 6171—CICERO 558—EVANSTON, Greenleaf 6060—ROSELAND, Commodore 2110

ETHIOPIAN KING GETS OFFERS OF AID FROM U. S.

Firms Ready to Sell Arms to African Nation.

BY WILL BARBER.
[Chicago Tribune Press Service.]

ADDIS ABABA, Ethiopia, July 13.—American firms and individuals have offered financial and military assistance to Ethiopia, it was learned today. Emperor Haile Selassie's government also is trying to buy weapons and ammunition in the United States which, with Japan, are virtually the only places where arms can be obtained.

All the offers of help have been made since it was revealed that five European nations had refused to permit their citizens to ship weapons to the African kingdom, which is threatened with invasion by Italy. The Ethiopian government declined to permit publication of the names of the Americans because of fear an attempt would be made to prevent the shipment of arms.

Offers to Send Flyers.

Nevertheless, THE TRIBUNE correspondent was permitted to see the telegraphic correspondence. One firm offered fifty expert airplane pilots and mechanics including a physician. Anothe rsaid it was ready to send any amount of war material and officers. A group of colored people asked if Ethiopia wants a tangible proof of friendship. Still another group said it was ready to buy and ship five commercial airplanes as well as medical and other non-military supplies.

It is uncertain whether the offers were accepted. Nevertheless, the newly appointed Ethiopian consul in New York was ordered to investigate the credentials of all the firms and individuals. He was requested "to refuse public subscription or other degrading circumstances," in accepting assistance.

In this connection, it was stated that a man named Van Nuggetta, who apparently was trying to raise money in New York City's Harlem, is not an Ethiopian agent, but that his assistance would be welcomed if his credentials satisfy the Ethiopian consul.

Regard Blacks as Inferior.

American colored persons thinking of joining the Ethiopian army would do well to refrain. They would find the Ethiopians unfriendly, since the Ethiopians are brown, not black, and regard the blacks as an inferior race. Most of the inhabitants of the African empire regard them as no better than slaves. The help of the American colored people will be accepted on the same basis as assistance from any other race.

Since Ethiopia hopes to buy arms in the United States, the visit of the British, French and Italian ambassadors to Secretary of State Cordell Hull was regarded here with grave misgivings. The Addis Ababa government fears that the three powers are trying to talk President Roosevelt into clamping down on embargo on arms before war breaks out.

In time of peace, an Ethiopian official said, such an embargo would be most unfair and could only confirm Italy's warlike intentions. He added that in time of war the traditional American policy of selling arms to one and all and maintaining freedom of the seas should hold.

See Britain Yielding to Italy.

The fact that the British ambassador as well as the French and Italian ambassadors visited Mr. Hull, together with the speech of Sir Samuel Hoare, British foreign secretary, to the house of commons last Thursday, was taken as proof that the British are knuckling down under Italian demands. The Ethiopians also believe that both the British and French intend to bring pressure to bear on Emperor Haile Selassie to grant economic and territorial concessions to Italy as the price of peace.

Such steps are expected to be taken any day. If pressure is brought to bear, it will be by virtue of the treaty of 1906 which binds Great Britain, France and Italy to support each other's demands for concessions. The pact grants Italy a zone of influence in a strip of Ethiopian territory east of Addis Ababa so that Eritrea and Italian Somaliland can be linked by a railroad. The British get Lake Tsana, source of the Blue Nile and essential in Egypt's river system, and the railroad between Djibuti and Addis Ababa is made a French monopoly.

The emperor repeated today what he told THE TRIBUNE correspondent in an audience June 26, that any such concession will be refused to the Italians as they would demand the right to police it with their own troops.

Annexation is Feared.

"All such concessions invariably end in attempts at annexation," said Haile Selassie, adding that the French railroad had always been policed efficiently by Ethiopian soldiers.

Addis Ababa also fears that the British and French intend to support the Italian demand made recently by Premier Mussolini that Ethiopia employ foreigners in key positions of the government.

Both the proposed concessions are unacceptable and the efforts are doomed to failure because they would mean that the three powers are determined to slice up Ethiopia as they see fit, according to one of Haile Selassie's spokesmen.

Count Luigi Ozazio Vinci Gigliucci, plump Italian minister, lost no time in pressing home the advantage given him by the supposed change in the British policy.

Italy Protests Arrest.

He protested this morning to Foreign Minister Herouy—master of wise men is the Ethiopian title—against the arrest of an Ethiopian servant said to be employed by the Italian military attaché. The servant denied he is still an employé of the Italian, so the protest was left dangling in the air. It was the Italian minister's second protest in 24 hours. Yesterday he complained about the temporary arrest of Consul Giardini at Harrar, who was involved in an "incident" with Ethiopian soldiers while motoring.

The Ethiopian account is that the counsel, whose car bore no Italian flag, was stopped by a soldier after he had refused to slow down while passing a column of dismounted cavalry. The Ethiopian horses are skittish and are likely to block the road, endangering both motorists and themselves. Consequently the soldiers have standing orders to compel motorists to go slowly.

TO SING IN PARK

Olga Kargau, lyric soprano of the Chicago Civic Opera company, will be the soloist with Cavallo's Symphonic band at the Grant park concert Tuesday night.

ITALIANS DENY THEY'VE BROKEN KELLOGG TREATY

Blame Ethiopians for Border Clashes.

ROME, July 13.—(AP)—Authoritative sources emphasized tonight that Italo-Ethiopian border incidents were not of Italy's choosing, claiming that Ethiopia was responsible for a series of unfriendly actions.

This attitude was expressed as these authorities, commenting on Secretary of State Hull's declaration in support of the Kellogg-Briand pact, asserted that Italy in "no way" has violated that treaty outlawing war.

The suggestion was made that Italy would attend a meeting of the league of nations council if that body should be convened to deal with the Italo-Ethiopian conflict, although it was stated that Italy would oppose "taking orders" from the council.

Hull's Statement Pleases British.

LONDON, July 13. — (AP) — Great Britain, anxiously watching the development of the crisis between Italy and Ethiopia, received today with intense interest Secretary of State Hull's declaration in support of the Kellogg-Briand pact.

The American statesman's attitude was intepreted in some influential circles as indicating the United States saw eye-to-eye with Great Britain the dangers which lie behind hostilities in east Africa. There were even indications that the British hoped the United States would be willing to join in a "united front" against a war between Italy and Ethiopia.

Sir Herbert Samuel, leader of the Liberal opposition in the house of commons, declared in a speech at Pencrebar, Cornwall, "If the primitive troops of Ethiopia are mown down by Italian machine guns, there will be a spontaneous outburst of indignation and resentment among the British people."

Red Cross Seeks Pledge.

GENEVA, July 13.—(AP)—The international committee of the red cross today urged the Ethiopian government to adhere to the Geneva Red Cross convention designed to secure proper protection for the sick and wounded.

An official communique issued by the committee recalled that Emperor Menelik II. years ago refused to adhere on the grounds that he feared his subjects "would not respect the convention."

After the war between Ethiopia and Italy in 1896 Italians charged that Ethiopian tribesmen had multilated wounded.

ETHIOPIA SEEKS AID OF AMERICAN COLORED PEOPLE

The Negro World alliance announced yesterday the receipt of a cablegram from Emperor Haile Selassie of Ethiopia asking under what conditions American colored persons would go to Ethiopia to aid in the impending fight with Italy. The cablegram was in answer to one offering aid, according to Robert L. Ephrain, international president general of the alliance, and stated the emperor's pleasure at the offer.

Announcement was made also that Dr. E. T. Martin, pastor of the Bethesda Baptist church, 5301 Michigan avenue, would call upon all colored ministers in the United States to set aside a week of prayer for peace.

A demonstration against Italy's war plans is scheduled for this afternoon at 3 o'clock at 4711 South Park way. At this meeting a committee is to be selected to wait upon the consul general of France in Chicago to protest against the French support of Italy.

ITALY TO ENLIST FASCISTS LIVING IN FOREIGN LANDS

ROME, July 13.—(AP)—Fascists living abroad will be enrolled in special legions for service in East Africa, it was learned today.

Officials of the "Fascists Abroad" organization, which has supervision of this enlistment, said hundreds of applications for enrollment in the East African expeditionary force had been received from distant lands.

The larger part of the recruits are expected to come from tropical countries, such as Tunis and Egypt, where residents are accustomed to intense heat. For this reason no volunteers are likely to be accepted from the United States, although a number of American applications have been received.

Fascists from Brazil, Mexico, and possibly Argentina, however, may be represented if the candidates are able to pass a rigorous medical examination.

LACK WARANT; FREES SIX.

When police admitted yesterday that they had no search warrant when they raided an cennes handbook establishment at 7456 Vincennes avenue Friday afternoon, Judge Thomas A. Green in the Stockyards court dismissed charges against six men.

Chicago Sunday Tribune.
THE WORLD'S GREATEST NEWSPAPER!

THE TRIBUNE COMPANY, PUBLISHER.

ENTERED AS SECOND CLASS MATTER AUG. 12, 1903, AT THE POSTOFFICE AT CHICAGO, ILL., UNDER ACT OF MARCH 3, 1879.

All unsolicited articles, manuscripts, letters and pictures sent to The Tribune are sent at the owner's risk, and The Tribune company expressly repudiates any liability or responsibility for their safe custody or return.

SUNDAY, JULY 14, 1935.

THE TRIBUNE OFFICES.
CHICAGO—TRIBUNE SQUARE.
MILWAUKEE—EMPIRE BUILDING.
NEW YORK—220 EAST 42D STREET.
DETROIT—5-167 GENERAL MOTORS BUILDING.
WASHINGTON—815 ALBEE BUILDING.
BOSTON—718 CHAMBER OF COMMERCE BUILDING.
ATLANTA—1825 RHODES-HAVERTY BUILDING.
LONDON—135 FLEET STREET.
PARIS—21 RUE DE BERRI.
BERLIN—COLUMBUS HOUSE, POTSDAMERPLATZ 1.
RIGA—STETINES IELA 2.
SHANGHAI—38 AVENUE EDWARD VII.
TOKIO—IMPERIAL HOTEL.
MEXICO CITY—HOTEL REGIS.
PANAMA CITY—HOTEL CENTRAL.
SPECIAL REPRESENTATION.
SAN FRANCISCO—820 KOHL BUILDING.

THE TRIBUNE PROGRAM

PLATFORM FOR AMERICA

1. Repeal the tyranny laws.
2. Reform the Senate.
3. Cut taxes in half.
4. Free the railroads from red tape.
5. Adopt an American Foreign Policy.
6. Give Aviation a square deal.
7. Establish an American Trans-Atlantic Air Service.

PLATFORM FOR MIDDLE WEST

1. Save the Mississippi waterway.
2. Create a Middle West Association.
3. Build elevated roads. Save lives.

"The Newspaper is an institution developed by modern civilization to present the news of the day, to foster commerce and industry, to inform and lead public opinion, and to furnish that check upon government which no constitution has ever been able to provide."—Chicago Tribune.

DEATH AND TAXES

At the request of a number of readers, the editorials on the inheritance tax, published recently in THE TRIBUNE, have been collected in a booklet entitled "Death and Taxes." The booklet is on sale at the THE TRIBUNE Public Service offices at 15 cents; by mail, 18 cents.

SHARING THE WEALTH.

Control of money and credit is called concentration of wealth, which in turn is represented as inequitable distribution of national income and intolerable exploitation of persons and resources. Against this background is drawn the picture of two per cent of the people possessing ninety-eight per cent of the wealth, or some such proportions, conveying impressions of hardly credible social injustices.

There are people who do not like a thing if it is big, although there is apparently a natural tendency toward bigness. Whatever may be the faults of a big enterprise, it often under good management gets its work done better than many small enterprises would do the same work. It can perform better services for the public and produce lower priced goods. It may not be its purpose to do so.

Public policy does not remain of one mind from generation to generation. At one time it will be for busting the big corporations and at another for tolerating if not encouraging them. Probably the question starts right here. It may be noted that the people who object most to bigness in private enterprise support the extension of the biggest business in the country, which is the government.

If enterprises are to be big rather than small, management will be concentrated in the hands of the few. Some one must say how great sums of money are to be used and where, and some one must direct production. All of it is done at a risk and all is subject to good judgment and bad judgment. The automobile business is a favorite one for illustration. To a large degree it is concentrated in large scale production. Its financial structure is regarded as sound. The risks of each unit, of each concern, are considerable. The purchasers to whom it sells are motor wise. Their preferences are generally well reasoned. A producer's mistake can be ruinous to him. A fault or the wrong guess may be destructive.

A great deal of wealth is engaged in making automobiles, and control of credit, direction of investment, and decision as to manufacture and sales cannot be in the hands of many men. A few men have it. They also have control of the profits and determine the use to be made of them. If the business is to be big business these conditions are unescapable. In other conditions there might be a thousand or many thousand Henry Fords or General Motors. Car owners are probably better satisfied with things as they are. Being as they are, a comparatively few men must get into the national picture as having a disproportionate share of the country's wealth and income. John Smith is a small atom.

Assuming that there are not to be a thousand Henry Fords and accepting the conclusion then that there must be a few men in charge, handling money for each great enterprise, there seems to remain the question of who the few men shall be. The soviet system says they shall be politicians. Marxian politicians remain politicians. As politicians they decide how much money shall be put in one industry and how much in another, what the productive objective shall be and what the workers shall get in return.

The system is losing many of its former admirers. It has not worked up to expectations and it is losing the excuse of being in its infancy. It is coming of age and if it can work it should do so. It shifts its base from time to time and some day one of these shifts may put it over on the capitalistic side of the street—the return of the native.

For the most part men who acquire direction of private capital and enterprise get there because they are good at what they are supposed to do. If they are not it is unlikely that they'll be long on the job. Selection is through a process which may not be foolproof but at least defeats incompetence. Political control is favored by persons who do not like the prevailing system. The few would then be politically selected. A few they still remain, but the process, if it is democratic, does not select by a standard of fitness for the job but of fitness in vote getting, in persuading people who do not know what qualifications are required that the necessary qualifications are in the candidate.

This system is little thought of. In countries where the political few manage enterprise they abolish democracy as the first step. Stalin has no elections to jump. Democracy does not have a finger in the pie. Neither Mussolini nor Hitler governs by the election returns. As between the few who manage under the system of private enterprise and the political few who manage under sovietism or Fascism there appears to be no middle ground. Necessity drives to absolutism if there cannot be freedom.

THE TWO PARTY SYSTEM.

A new Illinois law restricts political party privileges to groups of not less than 25,000 voters, who must be disclosed in signatures to petitions, with the further provision that the party must show at least 200 signatures for at least fifty counties of the state. The latter requirement compels a state-wide spread. The group seeking to place candidates before the people cannot be concentrated in one section, as such groups frequently are.

The limitations upon the use of the ballot are reasonable and not prohibitive of any genuine political sentiment. The signatures required could have been raised to a much larger number without depriving any political association of citizens of any rights to which they might logically appeal in a democracy. For practical reasons it is inadvisable that a few men getting together should have the privilege of making the ballot difficult to handle and puzzling to read. Obscure, meaningless political movements spring up concerning which the mass of citizens know and care nothing and the voter gets a horse blanket to take into the booth with him. This is an abuse of the electoral system and produces nothing but confusion to satisfy the eccentricities of publicity seekers or oddities.

The bane and the ruin of the democratic system of government is multiplicity of parties. Nearly every republican downfall in Europe can be attributed to the fact that the people could not sufficiently compose and reconcile their differences of opinion to support the two-party system, with a mobile section of the voters swinging from one party to another. The dispersion and diversification of ideas and opinions resulting in a multiplicity of parties destroyed representative government. The people could not come to a sufficiently broad ground of common agreement to permit majorities in their legislature to carry out the purposes of government. Parliamentary chaos was substituted for parliamentary order.

There is everywhere a tendency toward the scattering of will and breaking down of common agreements and general acceptances. Only the common sense of democratic people can prevent it with the realization that they must have general agreements or they can't have durable and responsible government. In times of stress, emergency, and internal discord the wide dispersion of many conflicting political opinions, each seeking expression against the other and each striving for dominance over all others, will be fatal to a country so little coördinated in political idea and aspiration. The proof of it is plentiful in Europe today.

STOOGES FOR HITLER.

Exactly 57 persons showed up at a massmeeting held a few nights ago to protest against the extension of the R. O. T. C. to eleven more high schools in Chicago. The meeting was called by the commission on international friendship of the Chicago Church federation. The federation represents 19 denominations, which have 800,000 members in the Chicago area.

A more complete demonstration of the emptiness of the protest could not be imagined. Plainly the parents of school boys, after observing what enrollment in the corps has done for their sons, have found no reason to disband the organization.

The men who got up this meeting fancy themselves as saviors of the republic from the menace of militarism. In fact, they are stooges for Hitler and Mussolini. While the dictators abroad are bending every effort to build up military power for foreign conquest, their stooges in this country are taking steps calculated to lay this nation open to attack.

More than that, by opposing the training of our youth for the defense of the United States the stooges are making it easier for some American Hitler or Stalin to organize youth in partisan armies. A boy who has learned what his obligations are to his country in time of need understands that those obligations are only to his country and not to a belligerent faction within it. A boy who has marched in the R. O. T. C. in a battalion in which other races, other faiths, and other social classes are represented will not easily be drawn into a private militia organized for the purpose of destroying equality before the law.

Editorial of the Day

FEDERAL TAXES.

[Danville, Ill., Commercial-News.]

It is sensible and honest suggestion that Senator Vandenberg of Michigan makes in his discussion of the new taxes requested by the administration. If we are to have a new tax bill, he asks, let it be a "real tax bill and not a mere political appeal to mass prejudice."

Then, he points out, a large number of citizens will begin to realize that there is no Santa Claus and the popularity of loose spending of public money will suffer a desirable setback. The new taxes, if broadly spread, will increase both the pressure for and prospect of economy and a balanced budget.

The government today is financing its huge expenditures largely by borrowing money and nobody feels that they are paying for these projects. Also, our direct taxation for federal revenues hits so small a proportion of the voters that complaints that new schemes will raise taxes are either ignored or dismissed from the mind.

The federal income tax structure is astonishingly narrow when an analysis is made of the returns. In 1932 half of the returns filed reported no taxable income. The taxable returns were just under 2,000,000, 4 per cent of the total eligible voting population or of the normal gainfully employed, both of which are now about 50,000,000.

Further, in the 1932 returns less than 10 per cent of taxpayers, 356,000 with incomes of more than $5,000, paid 87 per cent of the total tax, while less than 3 per cent, the 105,000 with incomes of more than $10,000, paid three-quarters of the tax. In other words, about one-fifth of one per cent of the voting population paid three-quarters of the tax.

The personal income tax only accounts for about one-seventh of the total federal revenues, but the other six-sevenths is paid indirectly and the people are seldom conscious they are contributing and few could tell with any degree of accuracy just what indirect tax they really pay.

Senator Vandenberg would broaden the federal taxation system so that every one would become conscious that he was contributing the money the government is spending. He believes that the sooner this is done the quicker the people will demand economy in government and the smaller the new taxes will be.

Unquestionably we are facing an increase in taxes all along the line and if it will make those in authority more conscious of the source of the money they spend so freely consideration of the subject should not be delayed longer.

A PLATFORM SUGGESTION

BY DELMER HUBBELL.
[*National Republican Builders.*]

The Republican party is in the throes of reestablishing itself. That means trying to determine exactly what it wants to do, what it proposes to do, and how it will do it.

In arriving at this yet unknown decision various elements within the party will have their say. The ultraconservatives will demand concessions and a few planks. The radicals, the spenders, the economic quackery worshipers will demand that they, too, put in a few planks.

Just what kind of a platform will this be, assuming it is ever built?

It would seem that the course now is to forget what various factions in the party would like to do, what their various pet theories are, and try to find out what it is that the country wants and needs? What is the paramount issue on which the greatest number of voters can be united? Is it a spurious conglomeration of half-hearted proposals that represent one part conviction and five parts concessions?

I think not. I think the best platform will be the one with the fewest planks. One plan is:

End the New Deal.

What is it that the party must oppose? Is it the effort to bring some degree of law and order in industry? Certainly not. We want that, too. Is it the desire to bring about correction to certain evils in finance and business? Certainly not. We want that, too. Is it the desire to establish a greater degree of security to reduce the sufferings of the poor and the unfit? Certainly not. We want that, too. Is it the desire to work out some solution of the farmers' problems? No, we want to find that solution, too.

Then what is it that all Republicans can unite on?

Well, what is the essence of the New Deal which has caused thoughtful men and women to shudder for our future? Is it their platform of 1932? Is it the New Deal's basic proposals? Or is it the method in which the New Deal has gone about the job of accomplishing what sounded so well in 1932?

Is that not the key to the situation?

The New Deal has introduced a new element. It proposes to bring about a centralized management of this nation which must in the end result in despotism.

The New Deal has raised and idolized various economic short cuts, numerous economic quack remedies, and by means of its exposition of these has tried to convince the country that short cuts can succeed; that quack remedies can cure. It has introduced a sinister and disintegrating element of softness and dependence on central authority. It has changed completely the emphasis of responsibility and initiative to that of subordination to burocratic dictation.

One of the curses which this country has had to endure is the propensity of politicians to meet economic problems in accordance with the number of votes which a given policy will buy.

The curse of the New Deal would be that it would place nearly all our economic problems in one national basket to be pawed over and manhandled by politicians to their hearts' content and in strict accordance with the vote buying qualities of each solution.

That means the vicious system of organized minorities, class blocs, and sectional blocs demanding that economic problems be met in such ways as best suit their petty and minority interests. Never mind the best interests of the nation as a whole. Each man for himself and the devil take the hindmost. That in effect would be the ultimate result of concentration of authority in Washington.

That is the essense of the New Deal.

What about this two plank platform:

End the New Deal.

Return to the lessons of political and financial history and run this country for the long range benefit of the nation. The nation first and the devil take the minorities.

It's up to you Republicans. What do you think?

LATIN AMERICAN TRADE

[From the Texas Weekly.]

What is described in a Washington dispatch as "a shift in the currents of American foreign trade from Europe to other regions" is noted by the foreign commerce department of the Chamber of Commerce of the United States in an analysis of American exports for the first three months of 1935. The analysis, according to this dispatch, shows that American exports to Europe during that period were valued at $43,000,000 less than those for the corresponding period a year ago. But "in contrast to the decline in our European exports," it says, "sales to Latin American countries were all larger."

Now, the impression the average man may be expected to get from a reading of this dispatch is that a fundamental change is going on in our foreign trade, a shift from the European to the Latin American market. Certain propagandists in this country have been advancing the argument that there is nothing to be alarmed about in the decline of our exports to Europe, because the loss can be made up by "going after the Latin American trade."

People who talk about going after the Latin American market as a means of restoring our export trade overlook the fact that for years we have had a lion's share of whatever Latin American trade there was, and that the volume of our exports to Latin America has usually been determined by the volume of our imports from Latin America. There is not an important Latin American country that does not buy much more from the United States than it buys from any other country.

But, it may be asked, are not these enormous increases in our exports to Latin American countries during the first three months of 1935 significant? Well, they are not significant as showing any shifting of the current of our trade from Europe to Latin America. In the first place the citing of increases in percentage is misleading. Take the circumstance cited in the quoted dispatch that our exports to Chile during this period were more than twice as much as those for the corresponding period a year ago. What such figures do not reveal is the fact that if this rate of 109 per cent increase should be maintained throughout 1935, our total exports to Chile for the year would still be less than 46 per cent of our exports to Chile during 1929. The foreign commerce of Chile collapsed completely and almost disappeared after 1929, and our exports to Chile in 1933 were less than ten per cent of the value of our exports to Chile in 1929.

Our exports to Europe last year were valued at more than three times the value of our exports to all Latin America. Our exports to the United Kingdom alone were 80 per cent more than our exports to Latin America, and those to Canada were 42 per cent more. Our exports to Japan last year exceeded in value our exports to South America. Such comparisons show at once how ridiculous is the idea that an increase in our exports to Latin America can in any true sense make up for the loss of our exports to Europe.

NOWADAYS.

"What terrible crime has this man committed?"

"He has done nothing. He was merely an innocent bystander when Tough Jim tried to kill a man, and we are holding him as a witness."

"And where's Tough Jim?"

"He's out on bail."—Boston Transcript.

QUITE A HANDICAP.

Gruff Father [to son]—Why don't you get out and find a job? When I was your age I was working for £1 a week in a shop, and at the end of five years I owned the shop.

"You can't do that nowadays. They have cash registers."—Toronto Globe.

SEE YOU LATER.

Husband [after quarrel]—Good-by; I'm going to the ends of the earth.

Wife—All right. And while you're there you might get the evening paper and some fish and chips for supper.—Exchange.

How to Keep Well By Dr. Irving S. Cutter

To the limit of space questions pertaining to hygiene and prevention of disease will be answered in this column. Personal replies will be made to inquiries, under proper limitations, when return stamped envelope is inclosed. Dr. Cutter will not make diagnoses or prescribe for individual disease.

[Copyright: 1935: By Chicago Tribune-New York News Syndicate, Inc.]

THE "DROPPED" STOMACH.

THERE are two long words that are used to describe the position of the stomach and intestines whenever they drop in the abdominal cavity below the normal plane. "Gastroptosis" means sinking stomach and "visceroptosis" means a general sagging of the contents of the abdomen due to gravity or relativity—take your choice.

As a rule either situation may occur in individuals of a well recognized type; neither is a disease. A low lying stomach may be consistent with perfect health and perfect function. Its secretory and motor powers may be normal and the condition may never become known to the patient. Nevertheless, now and then individuals who show signs of neurasthenia, relaxation of the abdominal muscles, and low blood pressure may also complain of stomach symptoms.

In most instances the inlet and the outlet of the stomach are fixed, that is, neither of these points changes to any great extent because of other supporting structures. The middle portion of the stomach, however, may sag lower than the normal position. Some years ago a study of several hundred normal persons disclosed the fact that the lower border of the stomach might vary in position as much as twelve inches. We may conclude then that symptoms of importance resulting from a "fallen" stomach are mythical, as the stomach can function with surprising ability no matter where it lies in the abdomen. This despite the fact that in 1885 Glenard, a French physician, described gastroptosis and visceroptosis and attributed many symptoms of disease to the low position of the abdominal organs.

We have all seen the unusually slender, angular, stoop shouldered woman with the lax abdominal muscles and flabby tissues. There is nearly always a protruding abdomen due to loss of tone of the abdominal wall. Some of the Renaissance paintings of Botticelli accurately portray this style of female figure, quite in contrast to the florid, adipose women of Rubens. Fortunately the condition is not as common as it was when women depended upon the 500 bone corset for abdominal support.

Occasionally the posture is due to mental apathy, overwork, depressing surroundings, or a hopeless outlook on life. Sometimes malnutrition plays a prominent part, and again parasites may sap the strength by lowering the hemoglobin of the blood.

Many of these persons become chronic complainers with a long train of symptoms. Cold, perspiring hands and feet are the rule. In some cases there is positive interference with the passage of food out of the stomach and through the intestine. Constipation of the spastic type is often encountered, and there are many symptoms of belching [air swallowing], heartburn, etc., that may prove distressing. The nervous symptoms are pronounced, and the individual may give way quickly to his or her emotions and be classified as unstable.

The keynote of treatment is rest in bed, forced feeding, and the dismissal of business, family, and household cares. The main objective is to make the patient gain weight, at the same time regulating the bowels and banishing the fear of a serious disease of the digestive tract. Anything the patient likes can be included in the diet provided the menu is well balanced.

After a week or two of bed rest regular massage followed by exercises should be instituted. A valuable breathing exercise consists of taking a long breath, contracting the abdominal muscles and holding them tight during exhalation. There is very little need for medicines unless parasites or anemia require treatment. Operation, at one time rather strongly advocated, has been discarded because there are no structures to which the viscera may be anchored with success.

Let the stomach assume any position it chooses. If the posture is bad, if the abdominal muscles are weak, if anemia is present, if nutrition is low—all of these must be corrected.

PAINS IN TONGUE.

H. M. S. writes: My 15 year old son has complained of pain across the back of his tongue for nearly a year. The pain comes and goes but is more constant lately. It is sharp and throbbing and sometimes goes down the side of his neck.

REPLY.

Possibly infection in the lingual tonsils [tongue]. Infection in this area can account for the symptoms you describe. Careful examination by a good throat specialist should be made.

MASTOID DISEASE.

A. B. writes: What is mastoid disease? In performing a mastoid operation is it necessary to remove the bones of the middle ear? If this is done would the hearing be destroyed?

REPLY.

Mastoid disease is due to infection that has involved the cells of the mastoid part of the temporal bone. If you place the fingers back of the ear the mastoid process may be felt as a bony ridge. This is a part of the skull. When the mastoid cells are opened the tiny hearing bones are not interfered with. If the eardrum has ruptured, however, and if there is a puslike discharge from the ear canal, these bones may be destroyed, or their relationship to each other so distorted as to seriously interfere with hearing.

COD LIVER OIL.

Mrs. E. C. writes: In order to irradiate cod liver oil how long must it be exposed to the sun?

REPLY.

You do not need to irradiate cod liver oil. This product contains vitamin D and a small amount of ergosterol.

FROM ACROSS THE SEA

BY DONALD DAY.

RIGA, Latvia.—There are still many homeless children in Moscow and the nomad life of these waifs has a perilous attraction for other children, according to the Moscow Pravda, which urges the organization of a campaign to "liquidate the spread of hooliganism among children."

"A young Muscovite named Wowo Matrosoff attends the sixth school of the Lenin ward," relates the Pravda. "In the morning he goes to school and his parents go to work. But on the way to school the boy faces many temptations. One morning he steals rides on the street cars. The next he spends walking around looking at the shop windows and attends a movie with the money his mother gave him for the school lunch. For a long time neither the parents nor the school notices Wowo's behavior and during this time he has found new friends among the homeless children. He finds their life full of attractions and one day he runs away from home, joins one of the gangs and the police find him sleeping with them in an empty freight car far out in the suburbs.

"Here is another case: Six boys attending a school in the Djerjinski ward organized themselves as bandits and held up every child going to school. They searched them, stole their lunch money and school books and threatened to beat them if they complained. This gang also amused themselves breaking school windows so that certain classes would be dismissed until they could be repaired.

Such cases as these occur too frequently. What is the explanation?

"As a rule the Moscow schools do not investigate the absence of their pupils, also there is no control over the pupils after school hours. Left alone they get into mischief and soon become little hooligans and begin to commit thefts and other crimes. The commission which has been investigating this problem has discovered that most delinquent children come from families where both the mother and father are employed and very few of them are members of the Pioneers [soviet Boy Scouts].

"The schools neglect and ignore the delinquency of the children. Teachers and parents do not wish to punish the children and pass these cases on to the special commissions whose only action is to reprimand these children. Usually this is done in the corner of a corridor or in a noisy crowded room and has no effect whatever. This is not the right method and something must be done."

The Pravda urges that teachers, parents and the pupils themselves be organized to cope with this problem and they should enlist support from the Pioneers and the Communist youths' union, which, it claims, pays no attention to children outside their organizations.

The official Pravda's admission that bands of homeless children still exist in Moscow is interesting, since the soviet government's propaganda bureau has several times reported that they no longer exist in Russia.

FRIEND OF THE PEOPLE

Letters to this department must be signed with names and addresses of writers.

INSTALMENT PURCHASE.

Chicago, July 4.—[Legal Friend of the People.]—If I buy furniture from a store and [1] they put me in a finance company and I lost my job and [2] bought other things for cash, [3] would they take everything I had at home? I owed $140 and paid down to a $100 balance and went back and got $50 more and that made it $150. 4. Could they take all my stuff or just the things they have a chattel mortgage on? If they take the chattel mortgage stuff and that doesn't cover my loan, [5] then what happens?
A. R.

1. It is not clear whether you mean that you are to give a chattel mortgage or purchase under a conditional sales contract.
2. Same.
3. Their rights in each case would depend on the wording of the papers. In general, they could not take any goods that were not specifically covered by a contract giving them such right. In absence of such a contract they would be limited to taking judgment against you and following it up with execution judgment against your assets in excess of exemptions.
4. See preceding answers.
5. They could subject your other assets in excess of exemptions to a judgment for the deficiency.

TRIBUNE LAW DEPARTMENT.

WOULD BE BIGAMY.

Chicago, July 7.—[Legal Friend of the People.]—1. What is a woman's status who remarries without obtaining a divorce? 2. What is the penalty under the law? 3. How long can such be prosecuted under the statute of limitations? 4. What is the status of the man she marries provided he is lawfully single?
T. G. Y.

1. She would be committing bigamy, if that is what you mean to ask.
2. Imprisonment.
3. It would be a continuing offense as long as her previous husband continued living and undivorced and the woman continued living with the second man. Hence the statute of limitations would not give a defense.
4. If he knows the facts he would also be subject to prosecution for bigamy.

TRIBUNE LAW DEPARTMENT.

TRUST FUNDS.

Whiting, Ind., July 3.—[Legal Friend of the People.]—My bank closed during 1933 and I had a trust fund of $4,000. Is the bank responsible for my money? I have not received any of it yet. They have frozen assets.
H. B.

You do not state the basis of your claim that your account was a trust fund.

In the Zuehls receivership case decided by the Appellate court Nov. 21, 1933 [No. 36,411], it was held that section 2 of the trust companies act in authorizing deposit under court order by an "assignee, receiver, executor, administrator, guardian, conservator, or other trustee," is limited to trust companies; that the acceptance of such a deposit by a bank which is not qualified as a trust company is unlawful and that "where a deposit itself is unlawful it constitutes a trust and not a general deposit, and upon insolvency of the bank a preferred claim will be allowed." The court further said that in case of acceptance by a bank qualified as a trust company, "such bank accepts the deposit as a trust company and not as a bank."

On the other hand, the court said in the Chicago Bank of Commerce case decided May 2, 1934 [No. 37,009], that a similar case did not fall within section 2 of the trust companies act. Note that neither case would treat as a preferred claim a deposit by a person who was not acting in one of the official capacities above listed.

TRIBUNE LAW DEPARTMENT.

TAX PURCHASE.

West Chicago, Ill., July 6.—[Legal Friend of the People.]—I reside in my own home, on which I have been unable to pay the taxes. A tax buyer purchased them for two years. 1. Can he take possession of my home? 2. Is a tax deed merely a cloud on the title or [3] can they move me out on a tax deed?
W. A.

1. Ordinarily there are irregularities in the proceedings, so that the tax deed is not a basis for a suit for possession. If such a suit is brought, you should employ an attorney to defend.
2. Yes, in the ordinary case.
3. See preceding answers.

TRIBUNE LAW DEPARTMENT.

SOME NEST EGG!

[Buffalo Evening News.]

VOICE OF THE PEOPLE

Writers should confine themselves to 200 or 300 words. Give full names and addresses. No manuscripts can be returned. Address Voice of the People, The Tribune.

FROM "THE BIGELOW PAPERS."

Reedsburg, Wis., June 29.—You have been saying so many good and needed things on the present day situation politically that I was struck by a few lines in Lowell's "The Bigelow Papers," No. IV. We can learn much from those old masters.

I'm willin' a man should go tollable strong
Agin wrong in the abstract, fer thet kind o' wrong
Is ollers unpop'lar an' never gits pitied,
Because it's a crime no one never committed;
But he mus'n't be hard on partickler sins,
Coz then he'll be kickin' the people's own shins;
On'y look at the Demmercrats, see what they've done
Jest simply by stickin' together like fun;
They've sucked us right into a mis'able war
Thet no one on airth ain't responsible for;
They've run us a hundred cool millions in debt,
(An fer Demmercrat Horners there's good plums left yet);
They talk agin tayriffs, but act fer a high one,
An' so coax all parties to build up their Zion;
To the people they're ollers ez slick ez molasses,
An' butter their bread on both sides with The Masses,
Half o' whom they've persuaded, by way of a joke,
Thet Washington's mantlepiece fell upon Polk.

Now all o' these blessin's the Wigs might enjoy,
Ef they'd gumption enough the right means to imploy.

Just ran across it in my browsings and thought it too good to keep. Use it if you wish. More power to you and your message in this stern hour.
HARRY B. FOSTER.

THE COSTS OF MEDICAL CARE.

Chicago, July 9.—In answer to your correspondent, M. D.'s, complaint: If doctors would modify some of their charges people would not hunt free service.

Recently my small son fractured his arm. The doctor and X-ray charges were $75. This is equal to three weeks' total income for my family of four. My husband must work 144 hours to pay for one hour's service. I have heard doctors cite their long and expensive education to justify these charges, but they seem to forget that we must eat and wear clothes while we pay them. That's why the clinics and free hospitals have a waiting list.

Most of us are too proud to go to free places, and we go without needed medical care such as tonsil operations, dental care, etc., because the doctors won't bring down prices.
H. H.

SPENDING FIVE BILLIONS.

Chicago, July 9.—Senator Smith and Senator Lorimer of Illinois and that outstanding senator from Michigan were all refused seats on the ground that they spent too much of their own money for election.

How about the big "must" man spending five billions of money wrung from the taxpayers to further his demented dreams of a conglomerate German-Russian-Italian-Democratic dictatorship?

At least the senators so impeached did not filch their campaign funds out of the widows and orphans' market basket at the rate of one-two-three cents on the dollar they scraped together to spend.
G. M. GRIDLEY.

THE AMERICAN LEAGUE VICTORY.

Chicago, July 9.—Regardless of how much your sports reporter, Mr. Vaughan, might incline toward the National league in the recent All-Star game, his wrath should have never led to such a display of bonehead second guessing, experting and punk reporting as was set before your readers' eyes on the morning of July 9. His very inconsistency was only exceeded by his inability to portray facts as were. Indeed, the man fairly tore our heart out in sympathy for the "hoodwinked" National leaguers, befuddled by the shadows and the blinding speed of Lefty Gomez, who allowed ½ hit per inning, and presumably the same shadows and the fancy curves of Mel Harder, who allowed 1-3 hit per inning. Probably Mickey Cochrane and his board of strategy were guilty of unfair tactics, poor sportsmanship and black magic, else how could they have manipulated the shadows in a manner that would allow Hal Schumacher [whom any National leaguer will tell you is the fastest pitcher in baseball] to yield 1 hit per inning? Only the shadow knows! It's a cinch Mr. Vaughan doesn't.
WILLIAM H. CARROLL.

A POLITICAL REALIGNMENT.

Lake Forest, Ill., July 7.—I have read with deep interest the article in today's TRIBUNE entitled "The Necessity for Political Realignment" and wish to express hearty indorsement of the conclusion that "a realignment of parties is essential on general principles" and of the practical suggestion that we must "create a situation which will cast into the discard all prejudices attaching to party names and unite under one banner, the great masses of people who, while forward looking, wish to preserve the principles of our constitution."

I congratulate you on being able to publish such a thought provoking and practical article and hope further pronouncements along the same line may be forthcoming.
WALTER BAYNE.

PUBLIC NUISANCES NOS. 1 AND 2.

Chicago, July 7.—Let's start a list of public nuisances. I'll nominate for Public Nuisance No. 1 the stamping of the milkman's horse in the early morning, or perhaps more accurately, the whole asinine custom of delivering milk early, a relic of the days when there were no ice boxes.

Public Nuisance No. 2 should be the horrible, screeching, squawking, grating noise that the "L" trains make when going around a curve.
S. C.

CLARENDON BEACH.

Chicago, July 8.—Here is a thought for the commissioners of the Chicago park district: Why not construct a huge outdoor swimming pool like the Emmett Whealan pool on the grounds just east of the old Clarendon beach bathhouse? Locker facilities are already in and all that is necessary is the pool itself. Then instead of being a monument of uselessness the property would once more yield revenue and it would afford more bathing facilities to the public.
H. H.

AGAINST PARK PICNICS.

Chicago, July 8.—I have been a resident of Chicago for thirty-five years and have always boasted of our beautiful parks, but within the last few years picnickers have ruined the beauty of our parks. They have become filthy grounds, not fit to walk through.
PETER MAZZA.

THE REAL AMERICA.

Chicago, July 8.—I wish to express my gratitude for your editorial of today entitled "In Defense of the Real America." Any real American who still possesses common sense will have enjoyed his breakfast today after reading that editorial.
C. H. HERMANN.

GERMANY AND THE SIGNING OF TREATIES

[Kladderadatsch, Berlin.]

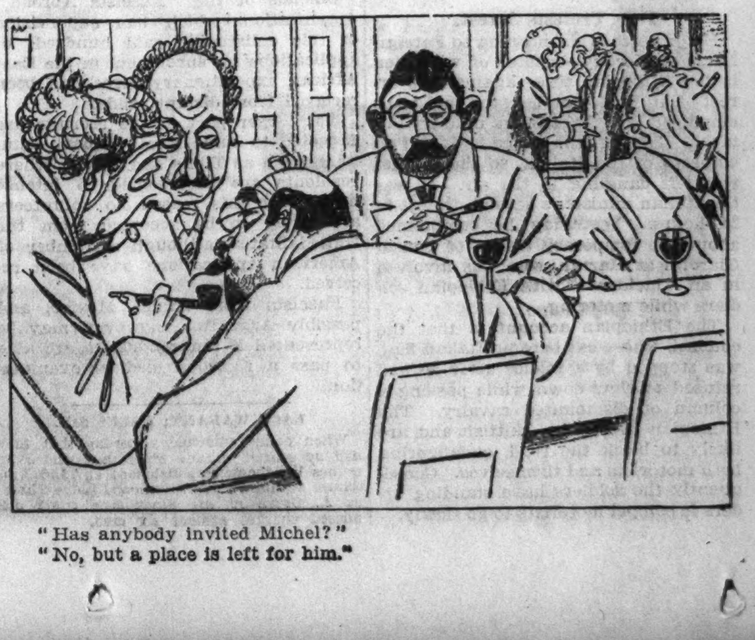

"Has anybody invited Michel?"
"No, but a place is left for him."

TRIBUNE'S AUTO FIGHTS CLOUDS OF DAKOTA DUST

Tourists Miss Blessings of Macadam.

BY HAL FOUST.
[Chicago Tribune Press Service.]

Rapid City, S. D., July 13.—[Special.]—THE TRIBUNE roadster in the record tourist movement to the west this year reached the foot of the Black Hills here in two long days of driving from Chicago. The odometer registered 998 miles from the loop.

The going was fast and pleasant over U. S. 14 through Wisconsin and Minnesota. The second day, on this same route in South Dakota, was spent in a cloud of dust for almost the entire distance across the state. Three hundred miles of dirt clouds were stirred by passing automobiles.

Macadam Road Needed.

The U. S. 14 association estimates that it would cost South Dakota $1,808,400 to build a bituminous macadam road through the state. This road is traveled by 200,000 tourists a year, even under its present unattractive condition, and these visitors bring $4,000,000 into the state.

South Dakota charges 4 cents gasoline tax and collects $640,000 a year from the excise solely from the tourist travel over this one road, enough to pay for a dustless surface in three years. Two cents, however, is diverted to retire bonds issued for farm relief.

Speaking of farms, the thousand mile trip here passes through three or four types of agricultural areas, all showing the beneficial effects of abundant spring and early summer rains.

Through Wisconsin barns and houses were painted. The corn was high and in the central west area was planted in rows following the contours of hills topped with woods.

Minnesota Fields Larger.

In Minnesota the fields were larger, the trees fewer and there was not so much paint on the buildings. In this state, the typical rural residence is distinctive from the typical Illinois scene in that the farm buildings are surrounded by heavy growths of trees planted for wind and weather protection.

In crossing the border into South Dakota, the tourist enters the source of severe 1933 and 1934 dust storms. At Huron, S. D., the government has a crew engaged in retarding wind erosion which has damaged 93 per cent of the acreage of this state. J. G. Hutton, federal specialist in this work, said that 1935 rains have brought forth weed and grass growths that are saving much land.

"Nature, if left alone, would place a covering for this soil, as it did after the glacial period," he said. "Our job is to expedite nature's recovery work without taking land out of production."

Farmers in this corn and small grain district are taught to leave stubble in the fields as a wind break, to furrow cross-wise with the prevailing winds, and to rotate crops so that there will be a minimum of exposure of naked soil.

Farther west, there are broad fields suitable for little but grazing. At a monument marking the geographic center of America, the east view is one of brown, green and yellow prairie with deep gullies and good size hills. To the west is the muddy Missouri river meandering between high bluffs. To the south is the state capitol, Pierre, with a population of 3,659.

CHICAGOANS GET 3D SLASH IN CAR THEFT INSURANCE

AUTOMOBILE THEFTS.
Automobiles stolen, 16; recovered, 14; stripped, 0 [from police records for 24 hours ending at midnight Friday].

With a further reduction of one-third in the automobile theft insurance rates for Chicago, which becomes effective on new policies tomorrow, the rating authorities of the National Automobile Underwriters' association announced yesterday that there has been a total reduction amounting to 58 per cent since April 30, 1934.

The new reduction is the third granted since State's Attorney Courtney, with the coöperation of the police and judges, started the drive against automobile thieves and fences a little more than two years ago.

This drive resulted from a conference called late in 1932 by the Chicago Crime commission with automobile trade organizations, the Chicago Motor club, the National Automobile Theft bureau, the Automobile Protective and Information bureau, and the public officials.

The first cut in insurance rates was made on May 1, 1934, when 26 per cent was cut from insurance costs, and the other last March 15 with a reduction of 15 per cent.

Before the drive started the average number of autos stolen daily in the county was 103. It now has dropped to a daily average of 17.

CHICAGO TROOPS GOING TO CAMP BY MOTOR TRUCK

Rockford, Ill., July 13.—[Special.]—Three thousand Chicago guardsmen will be hauled to Camp Grant Aug. 4 in 218 army trucks for the annual encampment of the Illinois National Guard here, Col. Richard Swanson, United States property and disbursing officer, said today.

Guardsmen in other parts of the state also will be brought to camp in trucks instead of by train this year.

Approximately 450 men in the extreme southern part of Illinois will make the trip by train, however.

50 BIKE THEFTS DAILY REFLECT REVIVAL OF FAD

With the revival of the cycling fad, an average of 50 bicycles are stolen daily in the city, Capt. William Killeen, head of the statistical department at police headquarters, revealed yesterday. He warned all cyclists to look their wheels whenever they leave them, even for a few moments.

GRANTED DIVORCE

Mrs. Georgia Gene Schwartz.
[TRIBUNE Photo.]

Mrs. Georgia Gene Schwartz, 4626 Malden avenue, was granted an uncontested divorce yesterday by Superior Judge Desort from Schuyler Colfax Schwartz Jr., once wealthy cigar dealer and heir to part of the estate of his grandmother, the late Mrs. Josephine E. Springer.

Mrs. Schwartz changed her previous bill for separate maintenance to one for divorce, charging desertion. Under questioning by her attorney, Jerome Straus, she testified that she was married on April 6, 1929, in New Albany, Ind., and that Schwartz deserted her six months later. She waived alimony in lieu of an out of court settlement.

In her previous bill filed in 1931, Mrs. Schwartz charged her husband with cruelty, nonsupport, and alleged that he left her while they were on a honeymoon trip in New Orleans. Schwartz figured recently in the courts when he filed suit seeking to have the executor of the estate of his grandmother turn over $10,000 to him.

MUSTER CHICAGO SCOUTS TO MAKE JAMBOREE TREK

Picked Troop Will Go to 25th Jubilee.

Chicago Boy Scouts who will attend the national jamboree of the American Boy Scouts in Washington Aug. 21 to 30 will meet representatives of twenty foreign nations who will give the meeting an international aspect. Plans for the mustering of a Chicago district delegation composed of one boy from each troop are nearly completed, officials announced yesterday.

With 17,597 boys enrolled, the Chicago council is the largest in America and will have a large representation at the national jamboree, which marks the 25th anniversary of scouting in this country.

Boys Will Visit Historical Spots.

It is estimated that 35,000 boys will be encamped across the Potomac river from Washington during the ten day celebration. Daily excursions will be conducted during which every boy will be shown the historic and politically important sights of the national capital.

Although nominally a national meeting, the Washington encampment will be attended by troops from Canada, Mexico, Cuba, Bermuda, Haiti, the Bahamas, the Windward Isles, Dominican Republic, Barbados, Trinidad, Tobago, British Guiana, and other countries.

Britain Will Send Picked Troop.

A picked troop of thirty-three British Boy Scouts will be met at Cherbourg by groups from France and Spain. Poland and the Scandinavian countries are expected to send groups. From the southern tip of Africa, King's Scout John Smart of Freetown, Sierra Leone, will make the long trip to Washington. A Chinese troop also is expected, the first representation of the orient in a national or international Scout jamboree.

PLANES WILL HELP CHECK WEEK-END TRAFIC TIEUPS

Airplanes will be used by the sherif's office today to study week-end trafic with a view to working out a plan to relieve vacation time congestion. Sherif Toman directed Chief Herbert H. Burns of the county highway police to make three flights over highways in the northern and northwestern parts of the county at peak hours Sunday afternoon. "The flights will be made from the Municipal airport at 4, 6 and 8 p. m.," the sherif said. "At those hours Chicagoans will be returning in large numbers from the resort regions."

ROB OFFICE GIRL OF $50.

Two office robbers at the Reliance Iron and Steel company, 2133 South Sawyer avenue, junk dealers, yesterday forced Miss Goldie Siedman, 5503 Gladys avenue, clerk, to hand over $50.

FREE SCHOOL

Evening Classes Offering Men and Women Over 25 a Complete Course in Real Estate

SALESMANSHIP

Sponsored and financed entirely by a large Chicago corporation to equip you for immediate high earnings during the New Cycle of prosperity into which Real Estate is now entering. Conducted under supervision of

W. K. BRAASCH

America's foremost sales counselor, author and lecturer, who has conducted similar courses at numerous universities.

ENROLL NOW

Course starts soon. Send for complete information, including descriptive bulletin and card of admission.

NO COST. NO OBLIGATION.

Address B J 488, Tribune

You Will Be Amazed at How Little It Costs to Work Magical Changes in Your Home the Hines Way!

BEFORE

If you haven't a recreation room in your home, you're missing a real treat! No more worries about kiddies playing in the street! No more entertainment problems! To the right is an example of how one owner worked miracles by adding knotty pine to the walls and plywood to the ceiling. He has even added a Hines tennis table. Note, also, the shower. It is a great time- and labor-saver and can be easily and inexpensively installed. It is surprising at what a low cost you can convert your waste basement space into an inviting, hospitable recreation room. Investigate. It will not cost one cent to get an estimate. Call your nearest Hines Yard.

AFTER

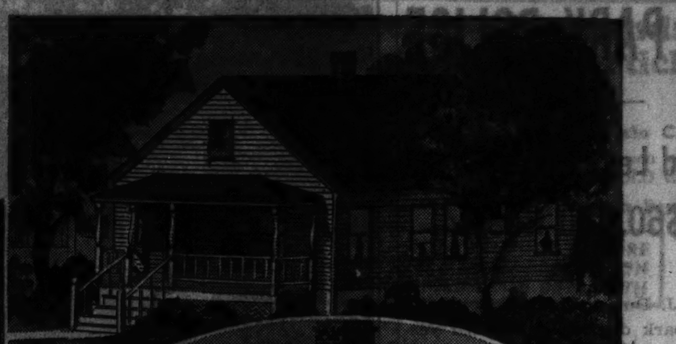

BEFORE

AFTER

Who would ever dream that this smart, modern home was once the "ditto" house shown above?

GET OUR PROPOSITION
it may save you hundreds of dollars on Home Remodeling

No matter what kind of remodeling you are considering! No matter how large or small the job is! No matter what type of materials you intend to use! Get Hines' proposition before you decide. It will not cost you one penny to learn what the leader of the building industry in Chicago has to offer.

The Hines Home Remodeling Service is the most complete in Chicago. Our experts will advise and help you with your problems—arrange for FHA 3-year loan for you at lowest terms without delay or red tape—and, when desired, place you in contact with independent contractors whose work is certified by Hines.

HINES QUALITY COSTS NO MORE!!!

Porch Items

Porch Sash—1⅜" thick pine, 5-light glazed with clear glass. Lowest prices on all standard sizes, some as low as $1.19
Porch Step—2"x10" by 4' long. Ponderosa pine. Each 47c
Riser—1"x8" by 4' long. Ponderosa pine, each 16c
Flooring—Clear fir, 1"x4", per 100 lin. ft. $1.96
Ceiling—⅝"x4", clear fir, beaded, per 100 lin. ft. $1.62

PAINT

Yankee House Paint—Composed of the best basic materials—each ingredient being thoroughly tested to insure a strict compliance to the standard of quality. White and 21 beautiful shades. Per gal. $1.97
Devoe & Raynolds Quick Dry Varnish—Exceptionally high quality for either interior or exterior house. Per gallon. $2.85
Flat Wall Paint—Beautiful pastel shades—easy applied. Can be washed many times and still retain the velvet-like finish. Per gallon $1.89
Devoe & Raynolds Floor and Deck Enamel. A real enamel that will stand repeated scrubbing. Retains an excellent gloss. Per gallon $3.45
Screen Enamel—High grade quality. Can also be used on wood. Per quart, 39c. Per gallon $1.19
Master Painters' Special Brush—4½" metal bound—1" thickness at ferrule. Length clear 5 3/16". Each $2.79

Hines Will Gladly Recommend Painters of Certified Ability

GARAGE $8.99 PER MONTH

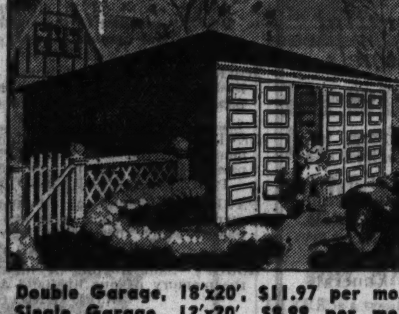

Double Garage, 18'x20', $11.97 per mo.
Single Garage, 12'x20', $8.99 per mo.
Price includes erection on your lot by skilled carpenters recommended by us. Permanent—not sectional—construction of sturdiest type. Included are milled fold-away doors and 90-lb. heavy slate-surfaced roofing. Other sizes and types to meet your requirements at similar savings.

NEW ROOFS

Slate Surfaced—87-lb. roll to cover 100 square feet, per roll $1.98
Diamond Point Roll—Standard 100 lb. Per roll to cover 100 square feet $3.35
11⅓" Asphalt Hexagon Shingles—Slate-surfaced, special value, per square to cover 100 sq. ft. $4.95
4-in-1—Illustrated above. 10" square butt shingles, slate surfaced; to cover 100 square feet $6.15

SIDEWALLS

One of the quickest, easiest and most economical ways of improving your home's exterior is to apply stained or asbestos shingles over your present sidewalls.
Stained Red Cedar Shingles—Available in 16", 18" and 24" lengths. 100 sq. ft. of surface can be covered with 18" Browns; standard 8" exposure only $6.52
Asbestos Shingles—Large size to resemble wood shingles. Per square to cover 100 sq. ft. $7.05

Green, Grey and White at Similar Savings

FENCE PICKETS AND POSTS

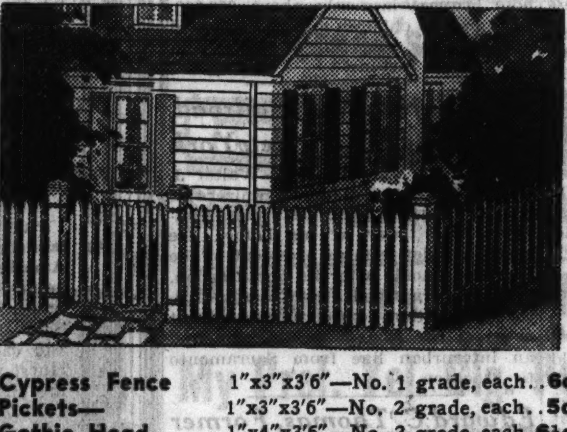

Cypress Fence Pickets—Gothic Head
1"x3"x3'6"—No. 1 grade, each ..6c
1"x3"x3'6"—No. 2 grade, each ..5c
1"x4"x3'6"—No. 2 grade, each ..6½c
Cedar Posts—7 foot, common, each 25c

GARDEN FURNITURE

Lawn Chair—Ideal for summer cottage. Easily packed. Built of weather-resisting Douglas Fir, each ... $1.49
Settee—Genuine weather-resisting Douglas Fir. Delivered K. D. and carton packed, each $2.49
Flower Boxes—3 ft. long, 11" wide at top. 8" high. K. D., each 89c

INSULATION
MEANS A COOL HOME

Proper insulation stops broiling summer sun rays from penetrating your home. Keeps it refreshingly cool and livable. In winter the same insulation soon pays for itself by keeping heat *in* your home—cuts fuel bills while making your home more comfortable. You'll be surprised at the low cost of a real insulation job. Let us prove it with an estimate.

EASY TO POUR
ZONOLITE
TRADE MARK REGISTERED

—lighter than cork—keeps your home 8 to 12 degrees cooler in summer. 4 cu. ft. bag covers 18 sq. ft., 3 inches deep; per bag 85c
Rock Wool Batts—3⅝" thick. Cost of insulating 10'x12' ceiling is $11.40
Balsam Wool Blanket—Like covering your home with a wool blanket. One roll covers 125 sq. ft., 1 inch thick. Per roll $7.37
Balsam Wool—½" thick, same quantity $4.94
Rigid Insulating Board—Full ½" thick, all sizes, per 100 sq. ft. $4.65

SCREEN VALUES
Over 200 Stock Sizes

SCREEN DOOR
2'8"x6'8". A well built quality frame painted black, with black enameled fine mesh screen. Other sizes at similar savings. $1.95

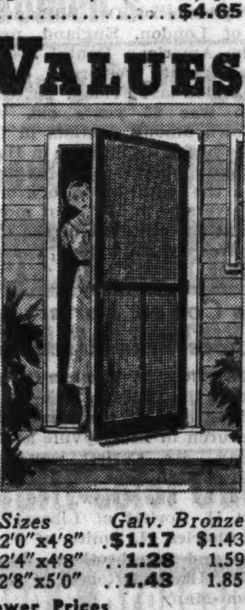

Sliding Half Screens
Complete with cadmium lifts attached and wood sliding strips.

Sides	Galv.	Bronze
1'9"x1'8¼"	$ .68	$ .69
1'11"x1'8¼"	.69	.74
2'1"x2'¼"	.77	.86
2'3"x2'2¼"	.81	.93
2'5"x2'2¼"	.86	.98

Full Size Screens

Sizes	Galv.	Bronze
1'6"x3'0"	$ .86	$ .95
1'6"x4'8"	1.02	1.19
2'0"x4'8"	$1.17	$1.43
2'4"x4'8"	1.28	1.59
2'8"x5'0"	1.43	1.85

Black Wire at Lower Prices

Combination Screen and Storm Door
Frame is clear pine, 1⅛" thick. 6-light glazed with clear glass. Galvanized screen. A quality door at a remarkable price. In popular sizes. Example: 2'8"x6'8" $4.97
Same door, 12-light glazed $5.49
French Doors—1⅜" thick, pine. Popular sizes at real thrift-prices. Example: 2'x6'8", with glass $3.79
Service Doors—5 panel, 1⅜" thick. All sizes at lowest prices. Example: 2'x6'8" $2.75

Prices Quoted In This Advertisement Apply to Chicago Area Only
Independent Contractors Recommended by Hines Guarantee Their Work—and So Does Hines

THERE IS A HINES YARD ONLY 5 MINUTES AWAY

CITY NORTH
ROGERS PARK — Clark and Howard Sts. Rogers Park 8270
ROSEHILL — 1834 Balmoral Ave. Longbeach 4212
NORTH SIDE — Lincoln Ave. and Grace. Lake View 0926

CITY NORTHWEST
INDEPENDENCE — 3900 N. Crawford Ave. Pensacola 0300
IRVING PARK — 3839 Milwaukee Ave. Kildare 3272
JEFFERSON PARK — 5140 Milwaukee Ave. Pensacola 8300

CITY WEST
AUSTIN — 355 N. Lavergne Ave. Austin 0022. Euclid 2441.
GARFIELD — 4658 W. Roosevelt Rd. Austin 3600. Cicero 133

CITY SOUTH
ARCHER AVENUE — 5245 Archer Ave. Lafayette 7820
LINCOLN STREET — 2431 S. Lincoln St. Canal 0349
63RD STREET — 4626 W. 63rd St. Hemlock 3400

SUBURBAN NORTH
EVANSTON — 1613 Church St. Rogers Park 7410. University 0041
MEARS-EVANSTON — 119 Chicago Ave. University 3950
HIGHLAND PARK — Highland Park 3720

SUBURBAN NORTHWEST
GLENVIEW — Glenview 4
PARK RIDGE — 612 W. Touhy Ave. Park Ridge 15

SUBURBAN WEST
MAYWOOD — 900 S. 5th Ave. Maywood 7800
MELROSE PARK — 2000 Main St. Melrose Park 730
VILLA PARK — 127 Monterey Ave. Villa Park 1144
CICERO — 4901 W. 25th Pl. Crawford 5400. Cicero 5400
RIVER FOREST — 7820 Madison St. Forest 2320

THIS COUPON MAY SAVE YOU HUNDREDS OF DOLLARS

Edward Hines Lumber Co.
105 W. Adams St., Chicago
Without cost or obligation please give me all the details of the "FHA" plan and how I can use it.
I am interested in remodeling:
( ) Porch ( ) Basement
( ) Exterior ( ) Attic
( ) Interior ( ) Insulation
Name ....
Street ....
City .... State ....

FHA
3 YEAR TERMS
NO DELAY—NO RED TAPE
NO EMBARRASSMENT

EDWARD HINES LUMBER CO.
ESTABLISHED 1892
RETAIL YARDS · · · A YARD IN YOUR NEIGHBORHOOD

URGES RESTORING HALF OF PAY CUT TO PARK POLICE

Pegged Levy Gives Board the $60,000 Needed.

Robert J. Dunham, president of the Chicago park district, announced yesterday that he would recommend that one-half of the 14¾ per cent pay cut now being imposed on the park police be canceled for the last six months of this year.

"The restoration of 7⅛ per cent of the police salaries will cost approximately $60,000 during the next six months," said Dunham, explaining that the passage of the $9,000,000 park pegged levy bill made the salary adjustment possible. "We are acting in accordance with the policy adopted by the mayor in adusting the salaries of the city police."

He announced the increase in police salaries after consulting in his office with Acting Chief of Police Michael Hayes and the captains of the three park police sections.

Other Raises to Come Later.

Salaries of other park district employés cannot be increased at this increases are to be considered in preparing the 1936 budget.

The pegged levy, Mr. Dunham asserted, will make it possible for the district to hire regular park employés to take the places of the landscape workers supplied by the Illinois Emergency Relief commission. Some time ago he was notified that no federal relief workers would be available for maintenance jobs after July 1, but he said yesterday that it would take several months for the federal works progress administration to find places for all of them. Accordingly, he predicted, the parks' transition from relief personnel to regular employé crews will be gradual.

The park board chief said also that he would recommend the addition of 50 patrolmen and one sergeant to the park force if the city council approves the plan to make Jackson boulevard and Monroe street one way thoroughfares. If the cuncil places Michigan avenue from Randolph street to the river under park board jurisdiction Mr. Dunham said several of the new men would be used there.

Would Push Refunding Program.

Mr. Dunham voiced the hope that the necessary ordinances covering the park district's 117 million dollar refunding plan, under the bills which G. Horner has permitted to become law, would be complete by July 23. It will then be necessary, he said, to have that action validated by the Supreme court before the construction of the outer drive bridge can be resumed.

The refinancing program includes time, according to Mr. Dunham, but the refunding and assumption of 106 millions, principal and interest, of the bonded and floating debt of the 22 park districts which were consolidated in the Chicago park district. Authority is also given for the creation of a working cash fund of 5 millions to prevent possibility of payless pay days for employés because of delayed tax collections.

Mr. Dunham declared the refunding bills formed a means of establishing the park credit on a sound basis and spreading the maturing of bonds over a 20 year period.

E. T. McKnight, Pardoned Last Week, Is Dead at 66

Medford, Mass., July 13.—(AP)—Edwin T. McKnight, 66, former president of the Massachusetts senate, who was released from prison last Wednesday by Gov. James M. Curley, died at his home tonight. McKnight, sentenced to state prison on charges growing out of the collapse of the Medford Trust company, of which he was former president, had been in a semi-coma since he was given a surprise pardon by the governor. Relatives said he did not appear to know he had been given freedom. He had served 53 days of a four to five year term.

Plan to Ask Park Board to Provide Cycle Paths

The League of American Wheelmen, which is carrying on a campaign to induce the Chicago park and forest preserve districts to construct cycle paths in the large parks and the forest preserves, is to present a petition for the paths to the park commissioners in their administration building in Burnham park next Wednesday, according to H. P. John Hansen, secretary of the league. Mr. Hansen said that Mayor Kelly would head the committee which is to present the petition.

Held as Peeper, Prisoner Admits Raping 15 Women

Walter Boris, 25 years old, 1708 North Mozart avenue, was under arrest last night at the Racine avenue station, facing two charges of rape. He was arrested early Friday as a suspected Peeping Tom, and confessed to Sergt. Barney Riley that he had attacked fifteen women. Most of the assaults were in the Summerdale police district, Boris said. Last night only two complaints had been signed.

H. J. Heckathorn, Fayette County Coroner, 57, Dies

Vandalia, Ill., July 13.—[Special.]—Henry J. Heckathorn, 57, Fayette county coroner, died this morning at his home near Shobonier. Mr. Heckathorn, a Democrat, first assumed office in 1931 by appointment of the county board to fill the vacancy caused by death of William Dycus.

16th Child Born to Woman Whose Family Is on Relief

Wood River, Ill., July 13.—(AP)—Mrs. Clarence Swarringin, 38, today was a parent for the sixteenth time. The latest arrival, a girl weighing 7½ pounds, was born yesterday. Ten of her children are living. The oldest is 16. The husband is 43. The family is on relief.

The Rev. Herbert Bell Dies; Noted Lutheran Pastor

St. Petersburg, Fla., July 13.—(AP)—The Rev. Herbert Bell, 67, nationally prominent Lutheran clergyman, died here today.

Honor Lincoln's Mother Today

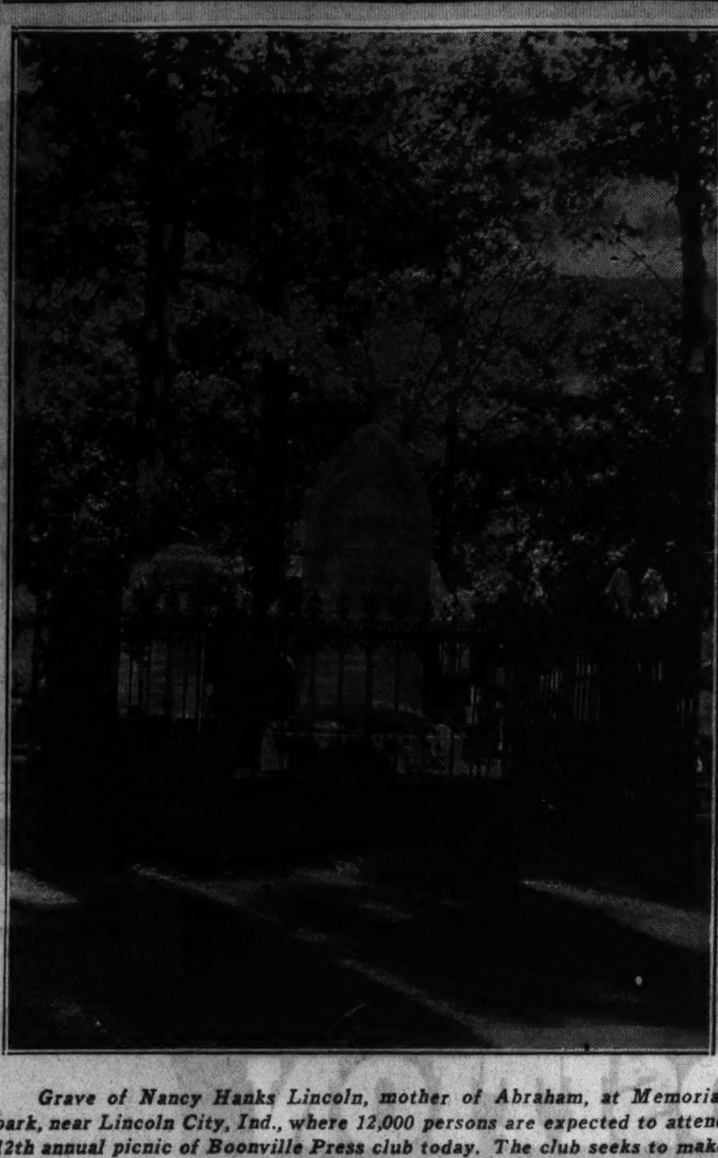

Grave of Nancy Hanks Lincoln, mother of Abraham, at Memorial park, near Lincoln City, Ind., where 12,000 persons are expected to attend 12th annual picnic of Boonville Press club today. The club seeks to make the Memorial park a national shrine.

COOL GRANT PARK OFFERS HAVEN TO LOOP'S WORKERS

But They Crowd Into Shops at Noon Hour.

Despite the cooling lake breezes that sweep over the green acres of Grant park, Chicago's loop workers fail to utilize the city's front yard park, a study during the last few days of the current hot spell showed. The downtown office worker prefers to spend the noon hour in crowded shops and streets rather than on the lawns of Grant park.

Although lagging far behind the urban parks of other large cities in attendance, the utility of Grant park has been greatly enhanced during the last year, R. V. Pierce, assistant director of recreation for the Chicago park board, said yesterday.

No "Keep Off" Signs.

"The park is the public's," Mr. Pierce said. "There are no 'keep off the grass' signs—just a big welcome. We want the public to use the park every minute of the day. For the shopper or the office worker the park presents a haven of cool comfort during the hot noon hour."

The chief complaint against the park, many of the men and women sunning themselves on the lawns said, is the lack of shade trees. Other recreational facilities, however, are present in abundance, the park getting its greatest attendance in the late afternoon and early evening.

Twenty Ball Diamonds Added.

During the last month 20 new soft ball diamonds have been laid out, bringing the total to 25 distributed over the 303 acres of park. The additional ball diamonds have increased park attendance by making possible a number of amateur baseball leagues among loop store and office employés. Each of 20 or more games played every night brings crowds of spectators.

There are also ten tennis courts, on two of which instruction is provided regularly. The nightly band concerts in the band shell are the chief recreational activity of the park and attract 5,000 persons for each performance.

Dr. W. M. Griswold, Widely Known Dentist, Dies Abroad

Chicago friends of Dr. William M. Griswold of London, England, president of the American Dental Society of Europe, learned yesterday of his death in London last Friday. Dr. Griswold, who was 63 years old, was widely known among dentists in this country. He began his practice in Hamburg, Germany, shortly after his graduation from the dental school of Northwestern university in 1897, but moved to London at the outbreak of the war. He is survived by his widow, a sister, and a brother.

Thomas Corlett Burial Services This Afternoon

Funeral services for Thomas Corlett, a resident in the Chicago area for 64 years, will be held at the First Presbyterian church in Libertyville at 3:30 p. m. today. Mr. Corlett was born on the Isle of Man Sept. 25, 1846. He is survived by his widow, two children, Earl H. Corlett of Libertyville and Mrs. Charles H. Smith of Pasadena, Cal., and two brothers, James of Sandwich, Ill., and Robert of Ramsay, Isle of Man.

Two New York Planes Added by United Lines

Two new airplane departures to Cleveland and New York, designed to save working hours for the business man commuter, were announced yesterday by the United Air Lines. The "Daybreaker" leaves at 7:30 a. m., standard time, arriving in New York in time for lunch. The "Sundowner" leaves after the close of the business day, 6:30 p. m., and reaches the eastern metropolis before midnight.

Priest Who Testified for Touhy in Abduction Dies

Indianapolis, Ind., July 13.—(AP)—The Rev. Joseph F. Weber, 70, founder and pastor of the Church of the Assumption Catholic church here, died tonight after an illness of several months. Father Weber attracted attention in 1934 when he testified in behalf of Roger Touhy, on trial in Chicago for the kidnaping of John [Jake the Barber] Factor.

Plan National Shrine

Lincoln City, Ind., July 13.—[Special.]—A unique Sunday school class will be held tomorrow down in the deep woods near Pigeon Creek, Ind., when the 12th annual picnic of the Boonville Press club will gather in the Nancy Hanks Lincoln Memorial park. Illinois, Kentucky, and other states will send delegations, and the class will be presided over by Judge Roscoe Kiper of Boonville. One thousand Sunday schools in the three states have been invited to attend.

The speakers at the picnic will be Gov. Paul V. McNutt, Dr. W. P. Dearing, president of the Oakland City college; Philip Lutz Jr., attorney general of Indiana and one of the organizers of the club; Mrs. Blanche Fritz, representative of Gov. Horner of Illinois, and members of the Indiana legislature, who have been invited to attend the picnic in a body.

Twelve thousand persons are expected, according to Josephine O. A. Taylor, secretary of the club. Ernest W. Owen is president of the club, which has for its main object the making the memorial park to Lincoln's mother a national shrine.

ARCHIE AVENGED BY WIDOW WHO KILLS TARANTULA

Oklahoma City, July 13.—[U. P.]—The death of Archie the cockroach was avenged tonight. The black widow squared accounts for the little fellow today when she killed the tarantula.

It was a week ago that Archie fell before superior strength, size and poison of the tarantula. The widow never gave the tarantula any peace after he did away with Archie.

Like Archie, the widow used her head in dealing with the tarantula. Archie had no poison at his command, and relied solely on footwork and headwork to outwit the tarantula. The widow, however, had poison but she didn't rush the kill.

After Archie's demise she retired to the upper reaches of the arena—an inverted fish bowl—for several days and nights. The tarantula became careless. This afternoon he settled down for a nap. He's still napping.

Seeing her opportunity the widow bustled down for her web, eased across the arena and leaped right onto the tarantula's back. In a moment he lay still and the widow ruled alone.

Burial Services Tomorrow for James D. Corcoran, 64

Funeral services for James D. Corcoran, 64 years old, veteran Chicago building contractor, will be held at 11 a. m. tomorrow at St. Mel's church, Kildare avenue and Washington boulevard. Mr. Corcoran, who resided at 443 Wrightwood avenue, died unexpectedly Thursday. He is survived by a brother, the Rev. Wendell P. Corcoran, C. S. C., and three sisters, Miss Rosella Corcoran, Mrs. M. J. McIntyre and Mrs. John F. Hagerty.

Woman Held for Selling Colored Alcohol to Child

Arrested by police after she had sold a pint of colored alcohol to a boy, 14 years old, Mrs. Anna Szwankowski, 55 years old, owner of a candy store at 4455 North Lorel avenue, was turned over for prosecution yesterday to federal agents of the alcoholic tax unit. Policemen Edward O. Donnel and David Levin of the Cragin avenue police station arrested Mrs. Szwankowski and seized 40 gallons of untaxed alcohol on the premises.

Historical Society Opens Special Marine Display

A special exhibit of boat models, ship equipment, oil paintings and prints of yachts and ships has been arranged in the Marine room at the Chicago Historical society. The exhibit, according to the announcement yesterday, includes relics of the "Mary Gregory," said to be the last of the trading schooners sailing the lakes from the port of Chicago.

G. Wisner Thorne, 85, Head of Newark Call, Is Dead

Newark, N. J., July 13.—[Special.]—G. Wisner Thorne, 85, president of The Newark Call Printing and Publishing company, publishers of The Newark Sunday Call, died early today at his summer home at Spring Lake.

ROUNDUP RIFLE GANG ACCUSED IN STORE HOLDUP

N. Y. Police Capture Two After Gun Battle.

New York, July 13.—[Special.]—A frantic mother's fear that her child at play was imperiled by a man practicing rifle fire from a window eventuated early today in a spectacular gun battle in Jamaica streets, in the arrest of two suspects and, the police announced, in the disruption of the notorious and elusive "rifle gang," to which about 40 store holdups in eight months were attributed.

All the tense melodrama and unceasing action of the movie screen's concept of police work were concentrated in the actual onslaught of the detail of detectives and uniformed men who laid in wait for the suspects in a quiet South Jamaica residential street and raced many blocks in pursuit of a fast-speeding fugitive car.

Chain Store Victims.

The so-called Brooklyn rifle gang had been a sore matter with the police. Nobody ever was injured among the chain store victims, and the police never were able to come to close grips because when they did approach the escaping bandits, the holdup men got off to a flying start in a car driven with exceptional adeptness through whatever mazes of trafic. There were 25 chases in which rifles blazed at police cars. Sometimes there were three or four holdups in a night.

What particularly irked the police was that frequently somebody would telephone them that a certain store was to be robbed at a certain time.

Detectives were rushed to the address hiding behind counters or in barrels or crates. The bandits, meanwhile, picked on some other place in the neighborhood, assured the police were not at the actual robbery scene. But victims or passersby did manage to jot down automobile plate numbers.

Change Autos Frequently.

The roundup was made possible when new tenants last March moved into adjoining detached brick and frame houses in 145th street, South Jamaica.

They and their families lived quietly for the most part. Neighbors noted that every few weeks the newcomers had different automobiles. But no great concern was occasioned until a fortnight ago when rifle fire spurted from a rear window in one of the houses. That day and on others somebody practiced with a rfle, using tin cans as targets. Children played in a lot adjoining the garage driveway which lined the rear of the row of homes in which the gang houses stood. A mother notified the police of her anxiety.

Detectives made a survey. They discovered that a sedan used by the brothers bore the license plate numbers reported after the rifle gang's hold ups. The police went into action early today and the running fight capture of the suspects followed.

SETBACK GIVEN TO CLAIMANTS OF GARRETT ESTATE

Philadelphia, Pa., July 13.—(AP)—The Orphans' court today gave another setback to the professed heirs of Walter Garrett, millionaire snuff manufacturer, in upholding a previous ruling that his widow inherited his fortune outright.

The heirs sought to prove that Henrietta E. Garrett, the widow, was merely a "life tenant" and that upon her death the $17,000,000 fortune would revert to his next kin. They were opposed by persons claiming to be the widow's heirs.

Judge George Henderson, in his opinion today, described the interpretation placed upon the Walter Garrett will by attorneys for the persons claiming kinship to Walter Garrett as "an extraordinary effort of interpretation."

Court attachés said that if the state Supreme court affirms the lower court's ruling, a master or auditor will be appointed to hear proof of claims of the Henrietta E. Garrett claimants. Should the Supreme court rule that Mrs. Garrett was only a life tenant, then the battle of proofs would begin among the Walter Garrett next of kin.

The Garrett fortune, in dispute between these two sets of claimants, was about $6,003,000 when Garrett died in 1895. It nearly trebled before Mrs. Garrett died in 1930. She left a note bequeathing only about $62,000. They had no children and an estimated 5,000 persons, asserting kinship, claim part of the fortune.

W. J. Bartnett, 69, Railroad Organizer, Dies in New York

New York, July 13.—(AP)—Walter J. Bartnett, 69, one of the organizers of the Western Pacific Railroad company, died today at his home. He served a brief term as president of the Western Pacific after its organization. He also organized the Central California Traction company, which built a street car system in Stockton and an interurban line from Sacramento to Stockton.

Edward C. Thomas, Former Woodstock Educator, Dies

Minneapolis, Minn., July 13.—(AP)—Edward Charles Thomas, 60, former superintendent of schools at Preston, Yorkville, and Woodstock, Ill., died today at his home here. He had lived in Minneapolis 15 years.

REPORT MISSING BANKER SLAIN AT RENO BY NELSON

Federal Prisoner Says He Saw Killing.

Reno, Nev., July 13.—(AP)—Solution of the mysterious disappearance nearly 16 months ago of Roy J. Frisch, Reno banker, appeared nearer tonight as authorities investigated the story Frisch was slain by the late ganster, [Baby Face] Nelson.

Following confirmation today by J. Edgar Hoover, head of the Federal Bureau of Investigation, that John Paul Chase, life termer in Alcatraz federal penitentiary, had admitted he witnessed Frisch's slaying, federal, state, city and county authorities united in a renewed investigation here.

United States Attorney E. P. Carville said his office was "hard at work" on the case and that he had been assured the coöperation of all of Nevada's law enforcement agencies.

Search for Remains.

Search for Frisch's remains, Carville said, would be undertaken as soon as more details of the alleged killing are obtained.

The possibility that Chase, a former pal of Nelson, would be brought to Reno to help find the body was discussed. Carville declined to comment.

Frisch's body was reported to have been disposed of in a shallow grave near a mine shaft several miles from Reno after Nelson had burned his clothes and destroyed other means of identification.

Frisch, who was 41, unmarried and widely known, vanished the night of March 22, 1934, after saying he was going to a theater. His movements were traced as far as a residential district street corner. From that point on officers were baffled in their search.

Banker Beaten, Shot.

According to Chase's story, Nelson hit Frisch on his head with a revolver and threw him in an automobile. Several miles from Reno, Chase said, Nelson shot the banker.

Rewards were offered. Posses searched the Truckee river and Lake Tahoe regions. Other recruits and officers were sent into the depths of abandoned mine shafts.

The department of justice entered the case, it was said, because Frisch, former cashier of the defunct Riverside bank in Reno, was to have been an important witness for the government in the trial of William Graham and James C. McKay, Reno gambling kings, accused by a federal grand jury of mail fraud.

BURIAL SERVICES TOMORROW FOR MRS. COCHRANE

Funeral services for Mrs. Louise Arcouet Cochrane, mother of Thomas J. Cochrane, local advertising manager of the New York News, will be held tomorrow, at 10 a. m., in St. Gertrude church, Granville and Glenwood avenues. Burial will be in Calvary cemetery. Mrs. Cochrane, who died Friday in St. Francis hospital, Evanston, had lived in Chicago since childhood. Recently she lived with a brother, Edward Arcouet, at 6967 Sheridan road. Surviving are Mr. Arcouet, Mr. Cochrane, a daughter, Ethel, and two sisters, Mrs. P. J. Du Plessis and Mrs. Frances Dorion.

Former Gov. Samuel Elrod of South Dakota Dies at 79

Watertown, S. D., July 13.—(AP)—Samuel H. Elrod, 79, Clark attorney, governor of South Dakota from 1905 to 1907 and a public official for many years, died in a hospital here early today. He was brought here July 4 for an emergency operation for strangulated hernia and suffered a stroke Wednesday night from which he did not recover.

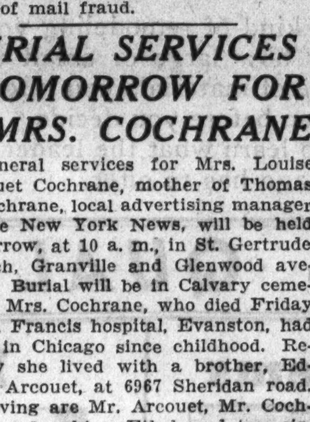

Funerals by Hursen Lead in Chicago

In your immediate neighborhood—in every neighborhood of Chicago and its far suburbs in every direction — Hursen Funerals have been recognized for over 40 years as the sweetest expression of a final devotion.

Chicago's Independent Funeral Director

Hursen, the largest establishment of its kind in America, has 3 funeral homes, one each on the South Side, the North Side and the West Side, and each is served by a Hursen Chapel of surpassing size and beauty.

Most Beautiful Organ-Chapels in America

Hursen passenger funeral-cars, specially designed by Hursen for Hursen incomparable service, are the finest things on wheels.

Yet, with all their elegance, Hursen Funerals always cost less.

Chicago's Independent Funeral Director
Hursen
3 Funeral Homes:
North—929 Belmont Av. Phone WELlington 1724
West—2346 West Madison Phone HAYmarket 0100
South—1820 South Michigan Phone CALumet 4020

JACOB SCHNADIG, COUCH COMPANY PRESIDENT, DIES

Jacob Schnadig, 59 years old, president of the Pullman Couch company and pioneer manufacturer of upholstered furniture, died of a cerebral hemorrhage Friday night at his home in the Shoreland hotel, 5454 South Shore drive.

JACOB SCHNADIG.

In partnership with the late Julius Kramer, Mr. Schnadig founded the Pullman Couch company in 1905, maintaining factories both in Chicago and on Long Island. He was a member of the board of governors of the American Furniture mart, a founder of the Furniture Club of America, treasurer of the Chicago Mail Order company and a member of the Chicago Furniture Manufacturers' association.

Surviving are his widow, Lillie; a son, Lawrence; a daughter, Mrs. Harold Hines, 1019 East Hyde Park boulevard; two brothers, E. A. Schnadig of Chicago and J. B. Schnadig of Louisville, Ky.; and two sisters, Mrs. L. Arons of Louisville and Mrs. Charles Weill of Chicago.

Funeral services will be held at 10 a. m. tomorrow from a chapel at 936 East 47th street. Interment will be in Graceland cemetery.

INDIANA WOMAN, SEIZED ON TRAIN, ASKS MILLION

Detroit, Mich., July 13.—[Special.]—Charging that she was taken from a train at Battle Creek on March 20 and assaulted and falsely imprisoned, Mrs. Isabel D. McHie of Hammond, Ind., filed a suit here today for one million dollars.

The suit, brought through her attorney, Felix M. Buoscio of Chicago, is against the Grand Trunk Western Railway company, the city of Battle Creek, the Leila Y. Post Montgomery hospital of Battle Creek, and police officials of the railroad and the city.

At the time Mrs. McHie was taken from the train it was reported she had been stuffing large sums of money into the ventilator in her compartment. She charges that the $174,196 and jewels, valued at $150,000, which she had in a bag were taken from her "with the intent of depriving her of their use" and were not returned until she obtained a court order.

The woman's husband is Sidmon McHie, publisher of the Lawe County [Indiana] Times. She has not been living with him since 1926, according to the attorney.

FUNERAL DIRECTORS.

SKEELES BIDDLE.
Utmost care and thought in every detail. Final services, with music, are distinctly fine. Complete funeral, $110. E. 63D AT EVANS. FAIRFAX 0210.

WESTERN UNDERTAKING CO. Loop Chapel—226 W. Randolph. Dea. 9368. North Side. Wel. 6432. South Side. Wen. 0500.

O'HANLEY, INC.—FUNERAL DIRECTION perfection. 7705 Cottage Grove. Rad. 7705.

CEMETERIES.

GOOD OPPR.—BEAU. LOT; PRICE UNBElievable; care; terms. Rogers Pk. 5321.

MEMORIAL PK., EVANSTON, 4 GR. LOTS—$100; fine loc.; closing out. Longb. 6318.

4 LOTS—4 GRAVES, EA., BEVERLY CEM., sec. 3; private. A. Herzog, 473 W. 26th.

ACACIA PK. MASON STAR. ENTIRE FAM. City trans. 4 graves. $99 up. Lack. 9640.

ESTATE LIQUIDATION—8 GR., NR. GATE; divide to suit; $10 per grave. Jun. 3727.

MAUSOLEUMS.

MAUSOLEUM – MONUMENT
THE OLD AND RELIABLE
CHAS. G. BLAKE CO.
1000 E. 67TH-ST. FAIRFAX 9876.
Write for free booklet.
Memorials erected ANYWHERE IN U. S.

POWERS GRANITE CO., Inc.
Designers and Builders.
MONUMENTS—MAUSOLEUMS.
TRIBUNE TOWER. DELAWARE 3152.

COLUMBARIUMS.

CREMATION NICHES, $25 TO $45. Marble compartments in beautiful building devoted entirely to burial of cremation remains. Perpetual care. Lackawanna 9640. Chgo. Columbarium Co., 7800 Irving Park.

FAMILY PORTRAITS.

FAMILY PORTRAITS
Copied and enlarged from faded photographs, snapshots, tintypes, etc., miniatures. BERGAMAN STUDIOS, 25 E. JACKSON.

DEATH NOTICES are received for publication in the next morning's Final Edition of the Chicago Tribune up to 11:45 each night. Call Superior 0100—Want Ad-Viser.

DEATH NOTICES

In Memoriam.

ARMSTRONG—In loving remembrance of my dear mother, Mrs. Julia Armstrong, who passed away one year ago today, July 14, 1934. LOVING DAUGHTER INEZ.

BRANDT—Bobby Brandt. Four lonesome years since you left us. HEARTBROKEN PARENTS, SISTERS.

GLATZ—In cherished memory of our beloved son, Walter F. Glatz, who passed away one year ago, July 14, 1934.
Loving and kind in all his ways,
Upright and just to the end of his days,
A beautiful memory he left behind.
LOVING PARENTS.

JOHNSON—Harold E. Johnson. In sad but loving memory of my dear husband who passed away three years ago today. PHOEBE F. JOHNSON.

LEVINE—Arthur Levine. In fond and loving memory of our dear son and brother, who passed away 10 years ago today. PARENTS, SISTERS AND BROTHERS.

PAGE—Janet Ferguson Page. In loving memory of our dear wife and mother who passed away three years ago today. HUSBAND AND CHILDREN.

ROGOFF—Sam Rogoff. A loving tribute to the memory of our husband and father. WIFE AND CHILDREN.

Fraternal Notices.

AUSTIN H. SCROGIN LODGE, No. 1034, A. F. & A. M.—Members meet at chapel, 238 S. Cicero-av., Monday, July 15, at 2 p. m., to conduct funeral services for Brother Howard De Correvont. EDW. W. WENDT, Master. E. H. PUESCHEL, Secretary.

MARQUETTE COUNCIL, No. 214, K. of C.—Members will meet at chapel, 1359 Devon-av., Sunday evening at 8:30 p. m., to attend the wake of our late brother, Patrick L. Baine. WALTER H. SIMON, G. K. JAMES M. O'HARA, Recorder.

ARNETT—F. J. Arnett, at his residence, 3125 Washington-blvd.; beloved husband of Minta Arnett. At rest and services at chapel, 523 Lake-st., Oak Park, Monday, 3:30 p. m. Interment Forest Home. Mansfield 5151.

DEATH NOTICES

BAINE—Patrick L. Baine, beloved husband of Johanna Price Baine, fond father of Robert Parnell Baine, brother of Harry, Thomas and Martin Baine. Funeral Monday, July 15, at 10 a. m., from funeral home, 1353 Devon-av., to St. Ignatius church. Interment Calvary. Hamilton, Ont., Canada, papers please copy.

BANGS—Horatio B. Bangs of 1246 S. 15th-av., Maywood, beloved husband of Mildred [nee Gielow], fond father of Janet and Nancy, son of Horatio F., brother of Richard, Charles, Eugene, Susan, Emma, and Marion. Funeral Tuesday, 2 p. m., at funeral home, Lake-st. at Second-av., Maywood. Interment Woodlawn.

BEAR—Francis D. Bear, July 12, 1935, of 1118 N. Parkside-av., son of Mrs. Emily Bear Nokes and the late Francis A. Bear, stepson of Herbert R. Nokes, brother of Mrs. Ethel Bear Dahlin and Herbert J. Nokes. Resting at funeral home, 318 N. Central-av., Austin. Funeral Monday, 1:30 p. m. Interment Waldheim.

BECKER—Agnes Becker, July 13, 1935, fond mother of Mrs. Anna Benke, John, and Gertrude J. Becker. Resting at the late residence, 5955 Midway-ct. Funeral Monday, 9:30 a. m., at St. Lucy church, corner of Mayfield-av. and Lake-st. Interment St. Joseph's.

BLAY—Walter A. Blay, July 12, of 4451 Cortez-st., beloved husband of Violet Flight Blay, dear father of George William, son of George W., brother of Dr. H. R. Blay of Janesville, Wis. Resting at funeral home, 5708 W. Madison-st., where services will be held Monday, July 15, at 2 p. m. Interment Mount Emblem.

BOSTROM—Fabian Bostrom, July 13, 1935, beloved husband of Sofia Bostrom, fond father of Mrs. Alfred Petersen, and Mrs. Frank Staschick. Resting at home, 1957 Berwyn-av. until 11 a. m. Tuesday. Services Tuesday, 1:30 p. m., at Ravenswood Sw. Mission church, Ainslie-st. and Damen-av. Interment Rosehill. Longbeach 5147.

BUETTGEN—Sister M. Gerardine, O. S. F., dearly beloved daughter of Winand and Ottilia, nee Eberle; fond sister of Winand, Anna, and Joseph. Funeral Monday, 8 a. m., at St. Francis, Wis.

BURKE—Thomas R. Burke, 6418 S. Karlov-av., beloved husband of Agnes [nee McGuiggan], father of Genevieve Mansfield, June Thatcher, Mercedes Pauley, Marjorie, Thomas E., and Herbert E. Burke. Funeral Tuesday, July 16, at 9 a. m., from chapel, 3424 W. 63d-st., to St. Nicholas of Tolentine church. Interment Mount Olivet cemetery.

CASHION—Elizabeth Cashion, nee Green, beloved wife of the late Thomas, fond mother of Joan A., Joseph J., William E., Frank J., Thomas B., Walter J., and Mrs. Gertrude Herbert. Funeral Tuesday, 10 a. m., from late residence, 4317 Maypole-av., to St. Mel church. Interment Calvary.

CLEVELAND—Robert E. Cleveland, born Nov. 6, 1870, Saturday, July 13, 1935, 2 a. m.; beloved husband of Gertrude Cleveland, nee Coudry, fond brother of Mrs. Julia Balcom, Catherine C. and Roland. Funeral Monday, 1:30 p. m., Greenwood, Ill. Member of St. Cecilia lodge, No. 865, A. F. & A. M., and Typographical union, No. 16.

COCHRANE—Louise Arcouet Cochrane, wife of the late Thomas J., mother of Thomas J. and Ethel, sister of Mrs. P. J. Du Plessis, Mrs. Frances Dorion, and Edward Arcouet. Funeral Monday, 9:30 a. m., from the home of her brother, 6967 Sheridan-rd., to St. Gertrude church. Interment Calvary cemetery.

COLLINS—Frank Collins, fond father of Elizabeth, William F., Frank Collins Jr., and Barbara. Remains lying at chapel, 936 E. 47th-st. Funeral Monday, July 15, at 11:30 a. m., at St. Ignatius church, 6559 Glenwood-av., to Oak Woods cemetery.

CONDON—David F. Condon, beloved son of the late David and Bridget Allen Condon, fond brother of Mrs. Margaret Prendiville, Mrs. Mary Lee, Mrs. Anna Tracy, Mrs. Catherine Doyle, Thomas and the late Mrs. Nora Hyde, at his late home, 4924 Washington-bl. Funeral Monday, July 15, at 9 a. m., to St. Thomas Aquinas church. Interment Mount Carmel.

CORCORAN—James D. Corcoran, late of 443 Wrightwood-av., beloved son of the late Andrew and Julia, nee Dunleavy; fond brother of Mrs. M. J. McIntyre, Mrs. John F. Hagerty, the Rev. Wendell P. Corcoran, C. S. C., and Rosella. Member of Columbus council, K. of C., and Emory Storrs council, R. A. Funeral from chapel, 4138 Madison-st., Monday, at 10:15 a. m., to St. Mel church. Interment Calvary.

CURRY—John M. Curry, dear husband of Anna [nee Canty], fond father of Mrs. Mary McMahon, James M., John T., and William C., brother of Delia Burns, Mary Burns and Ellen Neary, all of Ohio. Funeral Monday, at 9 a. m., from funeral home, 2500 N. Cicero-av., to St. Genevieve church. Interment St. Joseph's. Member of Chicago lodge, No. 3, L. O. O. M. and Holy Name society. Berkshire 8070.

CUSACK—Eleanor E. Cusack, nee Kostal, beloved wife of John T. Cusack, loving mother of John Jr., fond sister of Joseph Kostal, Rose Soukup and Anna Zorna, funeral at residence, 2905 S. Maple-av., Berwyn, Tuesday, July 16, 1:30 p. m. Interment Bohemian National cemetery. Information call Canal 3023.

DACEY—Thomas Dacey Jr., dear son of Thomas and Margaret Gleason Dacey, beloved brother of Lorraine, John, Rita May, and James Dacey. Funeral Tuesday, 9 a. m., from residence, 140 W. 73d-st., to St. Carthage church. Interment Mount Olivet. Information, Victory 1158.

DE CORREVONT—Howard P. de Correvont, late of 4925 Van Buren-st., beloved husband of Harriet, nee Erichsen, fond father of Florence, Howard Jr., and William J., son of Mrs. Sophia de Correvont, brother of Mrs. Florence Lahee and Joseph R. Funeral Monday, 2 p. m., from chapel, 238 S. Cicero-av., to Oakridge cemetery.

DIECKMANN — Anna Dieckmann, beloved wife of John, fond mother of Alwina Mueller and Walter, sister of Louise Gajewski, Marie Fischer, Ida Schultz and Emma John, grandmother of Virginia and Martin Mueller, mother-in-law of Adolph Mueller and Margaret Dieckmann. Funeral from late residence, 4213 N. Spaulding-av., Monday, July 15, at 1:30 p. m., to Tabor Ev. Luth. church, corner Sunnyside and Drake-avs. Interment Concordia.

DIESTLER—Edwin A. Diestler, beloved husband of Margaret Diestler, nee Verdin; fond father of Margaret Mary. Funeral Monday, July 15, 9 a. m., from residence, 6637 Glenwood-av., to St. Ignatius church. Interment All Saints'. Rochester, N. Y., and Cincinnati, O., papers please copy.

EMMETT—Frank Emmett, son of the late David and Margaret, fond brother of Edward, Robert, Mrs. Margaret La Veagh, and Mrs. Katherine Hanley. Funeral Monday from chapel, 1222 E. 47th-st., to St. Ambrose church at 9:30 a. m. Burial Mount Olivet.

HANSEN—Anna Henneberry Hansen, beloved mother of Dagmar York and Ellen Hemmer, dear sister of Elna Norager. Funeral services Monday at 2 p. m., at funeral home, 3301 Fullerton-av. Interment Graceland.

HARNEY—William J. Harney Jr., July 12, at residence, 3931 Flournoy-st., beloved son of William J. and Annie Dunne Harney, brother of Marion and Mrs. Fredrick F. Allen. Funeral Monday, July 15, at 9:30 a. m., to Presentation church. Interment Mount Carmel.

HAYES—Helen Hayes [nee Gallagher], late of 624 N. Monticello-av., wife of Thomas, sister of Mrs. Mary Hurley and the late Elizabeth Sullivan, John, Joseph, Peter and Nicholas Gallagher. Funeral Monday, 9 a. m., from chapel, 856 N. Avers-av., to Our Lady of Angels church. Interment Calvary.

HEISLER—George O. Heisler, husband of the late Bertha, father of Frederick. Funeral at his late home, 328 N. Homan-av., Monday, July 15, 2:30 p. m. Interment Arlington.

HYMAN—William Hyman, beloved husband of Sarah, nee Hamilton, fond son of Mary and the late William, brother of John and Edna Hyman. Member of La Rabida council, No. 980, K. of C. Funeral Monday, July 15, 9:30 a. m., from chapel, 1241 W. 79th-st., to St. John the Baptist church. Burial Holy Sepulchre. El Paso, Tex., papers please copy.

JOHNS—Ruth Lorraine Johns, July 12, suddenly, aged 8 years, beloved daughter of Jennie and Harvey Johns, fond sister of William Robert Johns. At home, 8515 S. Paulina. Funeral services at Foster Park Baptist church, 1540 W. 84th-st., Monday at 3 p. m. Interment Cedar Park.

JOHNS—Pearle Johns, July 13, at his home, 4200 Drexel-blvd., beloved husband of Ella F. Johns, brother of Cora McQueen. Funeral services in the chapel, 4227 Cottage Grove-av., Monday at 2 p. m. Interment Oakridge.

JOHNSON—Amelia C. Johnson [nee Schieferstein], July 13, 1935, passed away at the residence of her daughter, 6038 N. Claremont-av.; formerly a resident of Lindsborg, Kas.; beloved mother of Mrs. Ethel Lindeman, fond sister of Albert, William and Henry Schieferstein. Funeral services Tuesday, p. m., at chapel, 5149 N. Ashland-av. at Foster. Interment at Fort Wayne, Ind. Long. 5147.

KANABAY—Edward Joseph Kanabay Sr., July 13, 1935; husband of Harriett [nee Kujawa], father of Margaret, Benjamin, Joseph, Emil, Rose, Eugene, Robert, and John. Funeral from chapel, 3656 Belmont-av., Tuesday, 9:30 a. m., to St. Wencelaus church. Interment St. Adalbert's.

KERN—William P. Kern of 449 N. Halsted-st., July 12, 1935, beloved husband of Virginia, nee Hile; fond brother of Mrs. Katherine Flemming, Mrs. Theodore Mueller, Mrs. Anna Fitzpatrick, Charles, Andrew, and Edward. Funeral from funeral home, 4354 W. Grand-av., at Kostner, Monday, July 15, at 9:45 a. m., to St. Stephen church, Ohio and Sangamon. Interment St. Boniface.

DEATH NOTICES

KOLACEK—Jacob Kolacek, age 55 years, beloved husband of Mabel, fond stepfather of Mabel Carstens, brother of Mary Loneran and John Kolacek. Member of Santa Fe Sportsman's club, Lawndale lodge, No. 995, A. F. & A. M., and Spanish American War veterans. Funeral Tuesday, July 16th. Services at 2 p. m. at residence, 6435 S. Fairfield-av. Interment Woodlawn cemetery. For information call Lawndale 2913.

KORNMESSER — Alvine Kornmesser, nee Biang, of 2156 N. Lavergne-av., beloved wife of Paul J., mother of Henry, Arthur and George. Services at funeral home, 3918 Irving Park-blvd., Monday, July 15, at 3 p. m. Interment Concordia cemetery.

LARGE—Mrs. Edna Julia Large, beloved wife of Arthur W. Large, mother of Mrs. Ferrell W. Rodgers of St. Joseph, Mo. Funeral services at chapel, 200 East Erie-st., Monday, July 15, at 2 p. m. Interment Graceland.

LAWRIE—Marjory Lawrie, beloved wife of Alex C., fond mother of Alex Jr. Funeral Monday, July 15, 2 p. m., at her residence, 1740 N. Campbell-av. Interment Elmwood.

LEVATINO—Cosima Levatino, nee Farina, beloved wife of the late Salvatore, fond mother of Mrs. Mary Schoop and Frank. Funeral at late residence, 5529 Higgins-av. High mass at St. Cornelius church, Tuesday, July 16, at 9 a. m. Interment Mount Carmel.

MacDONAGH—F. Kevin MacDonagh, suddenly, in Detroit, Mich.; son of Mary Curran MacDonagh and the late Frank MacDonagh. Notice of funeral later.

MANNING—James Roy Manning, beloved husband of Catherine Manning, father of Patricia and Grimes, dear son of Mrs. J. D. Manning, brother of John J. Manning, Miss Marie Manning, and Mrs. Roy J. Flynn. Saturday, July 6, at Nashville, Tenn.

McCANNA—Anna McCanna of 431 S. Humphrey-av., Oak Park, beloved wife of the late Frank, fond sister of John and Lucella Hammill, Mrs. Otto E. Niehoff, the late Mrs. James A. Fardy and Mrs. Frank Quinn. Funeral Monday, 9:30 a. m., to St. Catherine of Sienna church. Interment Calvary. Longbeach 2918.

McCLAUGHRY—Le Roy McClaughry of Palos Park, Ill., beloved son of Mr. and Mrs. James McClaughry. Funeral Monday, July 15, at 2 p. m., at home of grandparents, Mr. and Mrs. Ezra McClaughry, Palos Park. Interment Mount Greenwood.

McMAHON—Edward J. McMahon, beloved son of Ellen and the late Matthew McMahon, devoted brother of Della Farrell, John F. and Catherine McMahon, at residence, 3738 Emerald-av. Funeral Monday, July 15th, at 9:30 a. m., to Nativity church. Interment Holy Sepulchre. Member of Frank Hughes post, American Legion.

MELOHN—Mary E. Melohn, nee Early, July 13, 1935, of 1634 E. 69th-st., widow of the late Charles J. Melohn, beloved mother of Mrs. Grace M. Bachli and William C. Melohn, sister of Mrs. Nelle Staiger. Funeral services at chapel, 6328 Cottage Grove-av., Monday at 3 p. m. Interment Oak Woods. For information call Fairfax 2900.

MULLIGAN—William Mulligan, beloved husband of late Isabelle, father of Cornelius, Hugh, and William Mulligan, Mrs. Chas. Passow, Mrs. Emmett Carroll, Mrs. C. J. Hayes, and Mrs. S. M. Brophy. Funeral Tuesday, 9 a. m., from son's residence, 7604 S. Michigan-av., to St. Dorothy church. Interment Holy Sepulchre. Yards 0662.

NEWMEYER—Victor J. Newmeyer, July 13, age 51 years; beloved husband of Lucille [nee Heeman], fond father of Henry and Arthur. Funeral Tuesday, July 15, at 9:30 a. m., from late residence, 1332 Roscoe-st., to St. Andrew church. Interment St. Joseph's cemetery.

PRATT—Juanita Pratt, nee Mitchell, July 11, beloved wife of Merritt C. Pratt, dear mother of Jule, fond daughter of Mrs. Leota Owens. Funeral Monday, July 15, at 2 p. m., at funeral chapel, 2752 Diversey-av. Interment Rosehill.

REAGER—Anna Reager [nee Jordan], beloved wife of the late Fred Reager, mother of Mrs. Henry Fox, Fred and Mae Reager. Funeral Tuesday at 9 a. m. from chapel, 4245 W. Madison-st., to St. Mel church. Interment Mount Olivet.

REDDEL—Charles Reddel, 6801 S. Laflin-st., July 13, 1935; beloved husband of Jennie Reddel, nee Johnson, fond father of William, Richard, Mrs. Leona Maley, and Myrtle. Services at chapel, 63d and Harvard, Tuesday, July 16, at 3 p. m. Interment Oak Woods.

RIORDAN—Michael Riordan, beloved husband of the late Agnes, nee Wagner, fond father of John, Robert, and Michael, brother of Margaret, Mary, and James Riordan. Member of West Parks P. B. A. Funeral Monday, at 9:15 a. m., from late residence, 5327 Van Buren-st., to Resurrection church. Interment Mount Carmel.

SCHNADIG—Jacob L. Schnadig, beloved husband of Lillie, nee Reach, father of Babette Hines and Lawrence K. Schnadig. Funeral Monday, 10 a. m., from chapel, 936 E. 47th-st., to Jewish Graceland cemetery.

SCHWARTZ—Dora [Rittenberg] Schwartz, beloved wife of the late Isaac, dear mother of Eva Marks and Anna Jacobson, sister of Hyman Levy, and eight grandchildren. Funeral Monday, 3 p. m., at chapel, 3125 W. Roosevelt-rd. Interment Jewish Waldheim.

SCHWENK—Bertha Schwenk [nee Lemke], beloved wife of the late Ferdinand, fond mother of Charlotte Vollert and Catherine Bramfeld. Funeral Wednesday, July 17, at 2 p. m., at her late residence, 9012 S. Racine-av. Interment Mount Greenwood cemetery.

SHEEHAN—Mae Horrigan Sheehan, beloved wife of the late Patrick W., loving mother of William, Daniel, Mae, Katheryn, Norabell, Virginia, and the late Horrigan, dear sister of Francis A. and Catherine Horrigan, and Margaret McCarthy. Funeral Monday, 9:30 a. m., from her late residence, 2554 Smalley-ct., to Our Lady of Grace church. Interment Calvary. Member of St. Ann's Sodality. Information phone Belmont 3300.

SIMPSON—Donald Martin Simpson, age 13 years, beloved son of Martin J. and Josephine Simpson [nee Borke], brother of Jeanette Simpson. Funeral Monday, 2 p. m., at home, 7108 Normal-blvd. Burial Evergreen cemetery.

SKALA—Frank J. Skala, beloved husband of Barbara, loving father of Vlasta McCarthy, Anna Haut, Blanche Marik, Joseph, and Edward. Funeral Tuesday, July 16, at 2:30 p. m., at chapel, 6507 W. Cermak-rd. Interment Woodlawn.

STANKE—Anna C. Stanke [nee Hallberg] of 5617 S. Laflin-st., dearly beloved wife of Frank, fond mother of Ruth and Frank Jr. Funeral Monday, July 15, at 1:30 p. m., from chapel, 5652 S. Ashland-av., to Salem Evangelical church, 6820 S. Emerald-av. Interment at Bethania cemetery.

STYLES—Rodney W. Styles, July 13, 1935, of 5966 W. Superior-st.; husband of Mrs. Gertrude W. Styles, father of Mrs. Jane Wilde, stepfather of Robert and Howard King. Resting at funeral home, 318 N. Central-av., Austin. Funeral Tuesday, 3 p. m., under auspices Austin commandery, No. 84, K. T. Interment Forest Home.

SULLIVAN—William H. Sullivan, late of 5849 N. Central Park-av., beloved husband of Lizzie McCormack Sullivan, fond father of Raymond W. and the late Beulah. Funeral Monday, 9:30 a. m., from chapel, 929 Belmont-av., to Our Lady of Mercy church. Interment Calvary cemetery.

TRAXEL—Alice A. Traxel, July 13, beloved wife of George P., fond mother of Werner Allan, daughter of Mr. and Mrs. John W. Carlson, sister of Werner and Edith Carlson. Funeral services Tuesday, 1:30 p. m., at funeral home, 5200 N. Western-av., corner of Foster. Interment Rosehill.

UNGRICH—Phillip Ungrich of 1614 Summerdale-av., beloved husband of the late Emilie [nee Fortmiller], fond father of Anton C., George P., and Bertha H. Hoering. Funeral Tuesday, July 16, at 3 p. m., at chapel, 3905-07 Lincoln-av. Interment Eden.

VOCAT—Aloys A. Vocat, age 50 years, beloved husband of Celestine, nee Guillard; fond father of Frances Jouris, Joseph, and Virginia. Member of Arcana lodge, No. 717, A. F. & A. M., and Lawndale chapter, No. 243, R. A. M. Services at chapel, 3821 W. 26th-st., July 16, at 2 p. m. Interment Memorial Park cemetery, Evanston. For information call Lawndale 2913.

WALSH—Margaret M. Walsh, beloved daughter of the late Martin and Mary; sister of Mrs. William V. O'Connell and Josephine Walsh. Funeral Monday, at 8:45 a. m., from late residence, 7200 South Park-av., to St. Columbanus church. Interment Mount Olivet.

WATKINS—Winifred Watkins, July 13, 1935, beloved wife of the late Perry, fond mother of Mrs. Albert L. Simpson. Funeral Monday, 9:30 a. m., from the residence, 5928 N. Campbell-av., to St. Hilary church. Interment Mount Carmel. Member of St. Senan court, W. C. O. F.

WITTMAN—Marion R. Wittman, July 11; beloved daughter of Ottilie, nee Zoelck and the late Edward C. Wittman. Funeral Monday, July 15, at 2 p. m., at chapel, 2800 Belmont-av. Interment Forest Home cemetery. Please omit flowers.

ZEISLER—Ruth Spiro Zeisler, beloved wife of Dr. Erwin Paul Zeisler, fond mother of Richard, John, and George and beloved daughter of Mrs. Samuel Spiro of South Bend, Ind. Memorial services at chapel, 936 E. 47th-st., Sunday, July 14, at 11 a. m.

ANNOUNCEMENTS.

BERNSTEIN—A monument will be dedicated to the memory of Harry Bernstein Sunday, July 14, 2 p. m., B'nai B'rith cemetery, 6600 W. Addison, Rabbi Lassen officiating.

KRINSKY—Abraham Krinsky. Dedication of stone Sunday, July 14, 3 p. m., Knights of Joseph cemetery, Waldheim.

STERLING—A monument will be dedicated to the memory of Rae Sterling, Sunday, July 14, 2 p. m., Rosehill cemetery, section V.

GREAT PHALANX OF CLUB WOMEN NEARING SEATTLE

Professional Group Has 60,000 Members.

BY RUTH DE YOUNG.
[Chicago Tribune Press Service.]

Seattle, Wash., July 13.—[Special.]—Three thousand strong, a feminine phalanx of the business and professional world is converging upon Seattle today by plane, train, steamship, and motor bus. Women wage earners and executives are coming from every state in the Union and a half dozen foreign countries to attend the biennial convention of the National Federation of Business and Professional Women's Clubs.

Riding across the grain fields of the Dakotas, through the towering Rockies in and about Glacier park the last two days, this writer found the mid-west delegation aboard the same train discussing dictator fears and tax burdens along with personal vacation plans.

During the next week the recurrent theme of the convention will be "Women Unite for Effective Democracy."

Welcome Sign Is Out.

Into this will be mingled retrospect and prospect in the delegates' common field. The city of Seattle has put on its best bib and tucker to greet its many visitors. Public buildings are flying flags and wearing banners of welcome. The lobby of the Olympia hotel, convention headquarters, is decked in flowers and buzzing with activity.

Many of the country's most distinguished women are on the program or attending the meetings as delegates. There are employers as well as employés, owners as well as wage earners. There are doctors and lawyers, jurists and manufacturers, educators and stylists, novelists and secretaries.

Gain 10,000 Members.

They find strength in the fact that their federation membership has jumped 10,000 since the Chicago biennial in 1933, despite depressed economic conditions. Now the federation's active membership is at an all-time high of 60,000, and these women are the mouthpiece of a nonactive membership of 2,000,000. The federation claims the largest percentage of membership attendance at conventions of any national organization in the United States. Illois has sent approximately 250 delegates to this meeting.

The convention will open on a distinctly social note tomorrow evening with a reception at the Olympic.

Mrs. Geline MacDonald Bowman, national president who is in line for reelection to a third term of two years will head the receiving line.

Averring that she has never run for any office, Mrs. Bowman is waiting upon the convention to nominate her for a third term. In opposition Miss Charl O. Williams of Washington, D. C., has announced her candidacy. Miss Williams is now first vice president of the federation.

SLOTH SKELETON OF PREHISTORIC ERA ON EXHIBIT

A mounted skeleton of the Megatherium americanum, the largest of prehistoric ground sloths, has been placed on exhibition in the Ernest Graham hall of the Field museum, Stephen C. Simms, director, announced yesterday.

The huge skeleton, believed to be the only complete Megatherium exhibited in any North American museum, is 18 feet long from nose to tip of tail. It was discovered and excavated from a high eroded bank of the River Quequen Salada along the south coast of Argentina two years ago by an expedition headed by Elmer S. Riggs, associate curator of paleontology.

The Megatherium, according to museum officials, roamed the American continents as late as 20,000 years ago. Its forefeet were strong and clawed, to permit pulling food from trees or out of the earth. The museum specimen, the assembling of which required two years, is displayed in a characteristic pose, reared upon its massive hind legs, its huge tail trailing on the ground and its forefeet resting upon a branched tree.

BELGIUM TRAINS IDLE FOR NEW TYPES OF WORK

BRUSSELS, July 13. — (AP) — The government announced today a new housing program and reorganization of relief facilities, with the expectation that unemployment would be cut 20 per cent.

A national bureau, under the plan, will take charge of all local unemployment officers, centralizing the relief in towns and cities under one head.

All unemployed will be reclassified and efforts will be made to train many of them for new types of work. Four thousand workers' houses will be constructed immediately.

40 Chicago Children Sail on St. Jude Pilgrimage

New York, July 13.—[U. P.]—Forty Chicago children sailed aboard the liner Georgic today on a pilgrimage to the Shrine of St. Jude Thaddeus in Rome. They were under the guardianship of the Rev. Father W. O. Marrin, assistant director of the chapel of St. Jude in Chicago, who carried 197,000 petitions and messages of thanksgiving to be placed on the shrine.

U. S. Embassy Auto Kills Brazilian; Driver Flees

RIO DE JANEIRO, July 13.—(AP)—A borrowed automobile bearing the diplomatic license plate of the United States embassy killed a prominent Brazilian lawyer yesterday. The driver, the only occupant, said to be a Brazilian, fled the scene and his whereabouts remain unknown. Police said the car had been lent to George A. Gordon, an embassy attaché who expects to sail Monday to a new post in Haiti.

FIRE ROUTS COLORED FAMILIES.

Fire of undetermined origin forced several colored families to flee from the apartments in a three story brick building at 3954 South State street yesterday morning. None was injured.

Models for Lake Forest Benefit

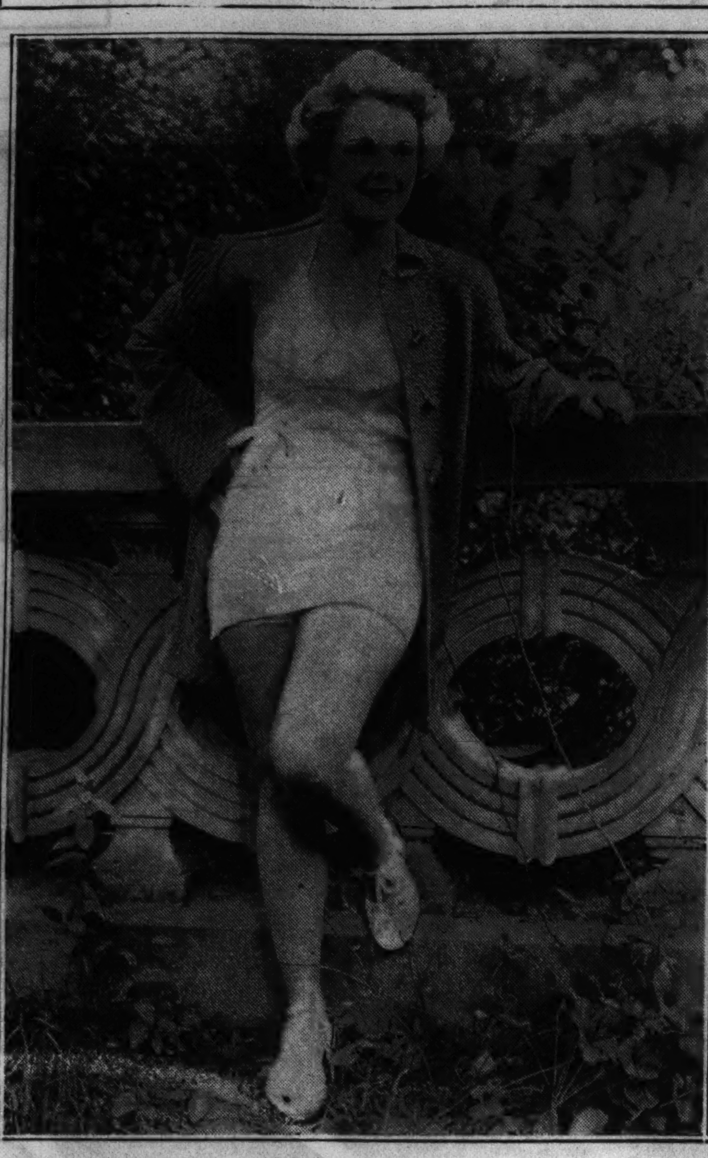

Miss Caryl Ely, one of the young women who served as fashion model yesterday at a benefit affair held on Mrs. Harry M. McIntosh's estate on Sheridan road, Lake Forest. Proceeds went to the Lake Bluff orphanage.

CHINA REGAINING ANCIENT VIGOR, EDUCATOR FINDS

Dr. Hume Tells Gains in Varied Fields.

BY THE REV. JOHN EVANS.

China was depicted yesterday in Chicago as the old man of the nations which has drunk deep from the fountain of youth and regained boyhood. The picture was drawn by Dr. Edward H. Hume, former president of Yale in China at Changsha, province of Hunan, and present chairman of the American board of that university. He is in Chicago visiting his son, the Rev. Theodore C. Hume, pastor of the New England Congregational church, Dearborn parkway and Delaware place.

Dr. Hume spoke yesterday at a luncheon at the Tavern club given in his honor by members of the New Orient Society of America, of which Dr. James H. Breasted is honorary president.

After an eight year absence from China, Dr. Hume returned in 1934 to teach medicine in one of the new government medical schools. Declaring he found a "new China," Dr. Hume added:

"I can best describe what took place in those eight years by pointing to three towers I saw while standing on a city wall in central China.

Finds Superstition Disappearing.

"The first tower was a pagoda—symbolic of disappearing beliefs and superstitions. The pagoda and all it means is about to disappear.

"The second was the tower over a military establishment, symbolic of military necessity and the fast arming China of the present. All high school boys of the country are receiving military training. Girls also are trained in first aid and various functions associated with armed conflict."

The China of tomorrow was symbolized by Dr. Hume through a third tower, that of a new government university. This new movement to educate China, speeded by thousands of new government schools springing up annually is the most significant advance in years, Dr. Hume said.

Develop Own Leadership.

Previously in China, modern education was a transplanted American institution under occidental leadership, Dr. Hume said, but today educational institutions are Chinese. In some cases, he said, salaries once paid by American societies are now paid by the Chinese themselves.

China is developing a system of state medicine, Dr. Hume said. He has been asked, he added, to help coordinate 250 missionary hospitals into a new government health program. Prior to 1926, Dr. Hume said, there was no such thing as a government health service in China.

When asked about Japanese aggression in China, Dr. Hume said the attitude of all officials has been: "Shsh, Shsh, let there be no collision! We will NOT fight but will wait until we are trained and ready. Then we shall decide the fate of an aggressor."

WOMAN DIES AFTER FALL.

Mrs. Anna Hacker, 84 years old, 7928 Lincoln avenue, Niles Center, died yesterday in the county hospital from complications which set in after she suffered a broken leg in a fal lin her home on July 9.

Aids 150 Children

Belorme, Mrs. Harry M. McIntosh's estate on Sheridan road, Lake Forest, was the scene yesterday of a gay all day affair for the benefit of the Lake Bluff orphanage, which cares for 150 children. There were several entertainment features, including an exhibit of old silver and a display of flowers, of interest to adults, but it was children who found the affair so alluring that they wanted to spend the entire day there. Johnny Lee's pony had the busiest day of its life, carrying youngsters for the benefit of the orphans, and the John F. Jelkes' donkey cart was filled with happy children the whole day, benefitting the same cause. A fortune teller, a handwriting expert, a grab bag, a balloon man, a pool table, and refreshments added to the carnival atmosphere. Mrs. John A. Vincent was chairman of the affair.

WALMSLEY SEES AIDS FORMALLY DESERT TO LONG

New Orleans, La., July 13.—(AP)—During a dramatic session of the New Orleans commission council today Mayor T. Semmes Walmsley witnessed the formal desertion of his own followers to the ranks of Huey P. Long and heard an excited citizen bitterly denounce the Louisiana "dictator" amid wild applause of a crowd that jammed the commission chamber.

The mayor watched the commission adopt a resolution indorsing recent statements of Commissioners A. Miles Pratt and Joseph P. Skelly calling for the city to make peace with Long.

Mayor Walmsley tersely told the council he "would not deal with men who have been called 'crooks and thieves' by every member of the commission council."

There was a burst of applause. A spectator, who identified himself as William B. Golden, stepped forward and said:

"This issue was settled at the polls on Jan. 23, 1934, the issue at that time was Long or Walmsley and the people of New Orleans accepted Walmsley.

"Huey P. Long was not elected governor of Louisiana. He was elected to the United States senate. His duty is at Washington. He should go back to the United States senate where he belongs and if he can't pass laws for the people of his state and the nation then let him take a back seat."

CHILD'S MISSTEP CAUSES FIREMEN AN HOUR'S WORK

Albert Gibbs Jr., 1½ years old, 2813 Warren boulevard, was playing on the parkway at 16 North California avenue yesterday evening when his right foot became wedged in a 4 inch Buffalo pipe, used as a shut-off for the water main. Firemen under Chief Jerry Sheehan of the 18th battalion released the boy after an hour's work by digging around the pipe, cutting a hole through, and then removing the shoe.

SEIZE THIEF IN SERVICE STATION.

Paul Edward, 32 years old, was seized in the Bel-Park Service station, 3001 North Cicero avenue, yesterday morning, his pockets crammed with tools, tire glue, automobile inner tubes, and many nickels taken from the telephone box in the station.

KILL YOUR DOG'S FLEAS

"I'M BLUE, BUT NOT LONESOME"

• It is cruel to let fleas torment your dog... Cruel and needless . . . Either SERGEANT'S SKIP-FLEA SOAP or SERGEANT'S SKIP-FLEA POWDER will kill fleas, ticks and lice. Guaranteed harmless to dogs or cats, sure death to insect pests.

Sold by druggists and pet shops everywhere.

POLK MILLER PRODUCTS CORPORATION
Richmond, Virginia

Sergeant's SKIP-FLEA SOAP AND POWDER

CITY OF 100,000 IN CHINA FLOODED AS DIKES CRASH

Homeless Residents Flee Before Torrent.

SHANGHAI, July 14 [Sunday].—(AP)—Rengo [Japanese] dispatches from Hankow today said that dikes protecting the neighboring city of Hanyang—a metropolis of more than 100,000 inhabitants—finally gave way before the ceaseless battering of the Han river, and the city lay half submerged under the weight of millions of tons of muddy water. The frantic residents fled before the inrushing torrent.

Only a small section of the city escaped inundation. Homeless residents were streaming across the river into Hankow as rapidly as the available boats could carry them.

Hanyang's misfortune brought some relief in Hankow as the diversion of the Han's waters into Hanyang noticeably lessened the pressure against dikes protecting Hankow.

The loss of life and property remained unestimated.

Hankow Coolies Strengthen Dikes.

HANKOW, China, July 14 (Sunday).—(AP)—Swarms of coolies today strengthened dikes which threaten to open and loose the raging Yangtze river on the city.

Leaks have opened in places, and the river waters have penetrated to the heart of the city, driving the residents to upper floors and filling them with fear that the flood embattlements cannot long stand.

Refugees, surrounded by their chattels, are huddled in the center of the city.

A heat wave over the Yangtze valley added to the suffering of the terrified people.

Word from Wuhu was that the populace was aroused by a Christian Chinese to save the city by plugging leaks in a major dike.

Rain, accompanied by hail, at Lanchow, Kansu province, converted mountain streams to torrents which destroyed roads and crops. These streams feed the already swollen river, now raging through Shensi province.

Yellow River Also Menacing.

Heavy rains are reported at Kaifeng, Honan province, adding to the flood danger of the Yellow river. West Shantung is overrun with floods pouring southeastward along the Grand canal.

At Kiukiang the Yangtze reached its highest point since 1870, at 45.6 feet. Its volume is increased by the vast inflow from the Han river and Tungting lake which have devastated the country surrounding them.

The death toll and property damage is incalculable. Floating bodies are not an uncommon sight throughout the stricken region.

The harrowing story of how the flooded upper Han river broke through dikes surrounding the city of Tienmen and drowned at least 3,000 persons was told today by survivors.

Hapless refugees poured into Hankow by the hundreds from the north, where the Han, like the mighty Yangtze, is on a merciless rampage.

Report 100 on Ship Drowned.

LONDON, July 13.—(AP)—A Reuter's [British] News agency dispatch from Shanghai today said that 100 out of 500 passengers aboard were reported drowned when a Chinese steamer capsized at Tinghai, Chekiang province.

WEIR WILLIAMS' EX-WIFE SUES FOR LIFE INSURANCE

Mrs. Vera Beryl Williams of the Seneca hotel filed suit yesterday to collect a $10,000 insurance policy on the life of her divorced husband, Weir Williams, sales director of the Bankers' Commercial corporation, who killed himself last June 20 by inhaling carbon monoxide fumes from his automobile in a garage behind his home at 6039 Sheridan road.

In her suit filed by Attorney Ben Ehrlich, Mrs. Williams charges that a few hours before he committed suicide, he visited the offices of the Sun Life Insurance company of Canada and had the beneficiary of his policy changed from herself to his father, Carl S. Williams of Montreal, Canada. The actual change, however, the bill alleges, was not made until after Williams' death. Named as defendants in the suit are the insurance company and the father.

According to Attorney Ehrlich, Mrs. Williams permitted her former husband to mortgage her jewelry and thus the money was due her. At the time of his death Williams left a note blaming Mrs. Williams for his act. They were divorced last May 14.

Drunkenness Is a Disease!

This FREE Booklet Explains Facts That Every Person Should Know

HERE is a treatise written on the disease of inebriety and its cure, written especially for the Keeley Institute. It is based on fifty years' experience, embracing the treatment of more than 400,000 patients, including men and women from all walks of life.

It tells you "why" the medical profession recognizes drunkenness as a disease; what famous medical authorities say about the disease of drunkenness . . . and "how" drunkenness can be cured. The booklet is free, and mailed in a plain envelope. Write at once for your copy. NOW!

Chicago Office, State and Randolph — Capitol Building, Phone Central 5531

Address D. Z. NELSON, Secretary

The KEELEY INSTITUTE
DWIGHT · ILLINOIS

CHICAGO TO WELCOME GREEK STATESMAN ON VISIT HERE JULY 17

Alexander Papanastasiou, premier of Greece in 1922 and known as the "father of Greek democracy" will arrive in Chicago July 17 for a ten day visit. Leaders in the Greek colony here hailed the visit of the Greek statesman, who was founder and president of the Federation of Balkan States, as a good will voyage. "The visit of the former premier," said Peter Lambros, editor of the Greek Star, "has a two fold purpose. He brings the good wishes of the homeland to half a million Americans of Greek descent.

After his Chicago visit the former premier will return to Greece where he will lead the anti monarchist forces in the coming plebiscite. It is generally conceded that he will be the next president if the monarchy is voted down.

ROYAL ACADEMY OF SPAIN HONORS PROF. BREASTED

Dr. James H. Breasted, noted Orientalist of the University of Chicago, has been elected a foreign member of the Royal Academy of Spain following the publication in Madrid of a Spanish translation of his volume, "The Conquest of Civilization," it was announced yesterday. Dr. Breasted was notified of the honor by the duke of Alba, president of the academy and ranking nobleman of Spain. Publication of the translation of Dr. Breasted's book was sponsored by the duke of Alba, "with the hope," he wrote in the preface, "that such a survey may show the Spanish people what civilization has cost in the past."

Dr. William H. Taliaferro, dean of the division of biological sciences at the University of Chicago, yesterday received notification that he has received the Chalmers medal of the Royal Society of Tropical Medicine and Hygiene. He is the first American to receive the award, granted for signal contribution to research in tropical diseases.

CASH FOR OLD GOLD

Jewelry—Watches—Diamonds
Dental Gold—Gold Plated Articles
Silver—Pawn Tickets

Now is the opportune time to convert this old gold into CASH

This institution is operated by public spirited citizens to help you obtain CASH. WE ALWAYS PAY THE PROPER CASH VALUE FOR OLD GOLD.

Bring or mail your articles to us—a single piece or a box full

WHEN SELLING YOUR OLD GOLD NOTHING IS MORE IMPORTANT THAN THE EXPERIENCE, REPUTATION AND STABILITY OF THE CONCERN YOU DEAL WITH

Licensed on Treasury Dept. Form TGL-13

Established 1900 — Member Chicago Association of Commerce

CHICAGO GOLD SMELTING CO.
37 SOUTH WABASH AVE.
Corner Monroe St. — 3rd Floor

These Values For Monday— STORE HOURS 9 A. M. to 5:30 P. M. (Double Trading Stamps)

Hellmann's Mayonnaise — Quart Size 42c | Pint Size 25c | ½ Pint Size 15c

AMERICA'S FASTEST GROWING DEPT STORES
7 DEPT. STORES
GOLDBLATT BROS
"Smart People Buy for Less"
Copyright, 1931, by Goldblatt Bros., Inc.

Uptown Chicago: Broadway at Lawrence — Northwest Store: Chicago Ave. & Ashland — Southeast Store: 91st and Commercial
North Side Store: Lincoln & Belmont Ave. — South Side Store: 47th Street and Ashland — Hammond, Ind., Store: Hohman Ave. & Sibley
Joliet, Ill., Store: Chicago and Cass Streets

Wash Fabrics — Values to 29c Yd. — 16½c Yd.
• 39 In. Printed Lawns
• 39 In. Printed Voiles
• 39 In. Printed Muslins
• 39 In. Flock Dot Voiles
Perfect quality from full bolts.

For One More Day—
MONDAY WE EXTEND
The Greatest Bargain Show of Values on Earth!
BARGAIN CARNIVAL

Our Values Brought Record-Breaking Crowds to All Our Stores! By Popular Demand, We Bring You Another Day to Shop for Our Extraordinary Offerings! Join the Crowds That BUY FOR LESS!

Again the colossal Bargain Carnival—originated by Goldblatt Bros. and imitated from coast to coast—has been the greatest sensation in Summer value-giving throughout all Chicagoland! To enable all Goldblatt customers who could not shop Saturday to share in the stupendous savings, all remaining Goldblatt Bargain Carnival values are repeated for MONDAY ONLY, while quantities last! Remember, you get "MORE FOR YOUR MONEY AT THE GOLDBLATT STORE NEAREST YOUR HOME!"

Here Are a Few of the Thousands of Values at Your Goldblatt Store

Bottoms Up Straight Whiskey, Pt., 83c
Liquors Not on Sale in Hammond
25c Bayer's Aspirin, 24 in bottle 16c
Kleenex, 200 sheets in box, 3 bxs. 40c
Holder free with each purchase
75c Squibb's Mineral Oil . . . 43c
Modess Sanitary Napkins, 50 in box 49c
G. B. Allwhite Shoe Cleaner, Will not rub off 12c
5c to $1.00 Dept.
55c Jergen's Hand Lotion, at . 34c
Rose-Dale Med. Red Salmon Lb. Tall Can 13½c
Silver-Plated Tableware All wanted pieces . 6½c Ea.
Jewelry Dept.
25c Squibb's Tooth Paste Contains Milk of Magnesia 17c
My Pref. Yel. Clg. Peaches 2½ Size Can 14½c
Hy-Grade Table Salt, 10-lb. bag 11½c
Rose-Dale Tomatoes, 2's, 3 cans 25c
Tasty Bacon Unevenly sliced scrap bacon . . . 5 lb. box 89c
Juicy, Tender Jumbo Bologna, Lb. 12½c
8-In. 4-Blade Elec. Fan, complete 88c
51x51 All-Linen Crash Tablecloths 49c
White with colored borders
66x76 Cotton Plaid Blankets . Ea. 44c

Half and Half Tobacco, 16-oz. tin 64c
42x36 Bleached Pillowcases, limit 9½c ea.
Women's Built-Up Shoulder Slips, 29c
Sizes 36 to 52
Women's, Child's Raincoats (Irregulars, samples) 39c
Women's 10 Rib Showerproof Umbrellas . . . 69c
Men's $1.98 Cool Summer Pants $1.37
Boys' Broadcloth Sport Shirts Sizes 12½-14 29c
Boys' Washable Knickers Broken Sizes . 44c
Men's Raincoats, Sizes 36 to 42—Work Clothes Dept. . . 79c
Mickey Mouse Gym Shoes Boys' Girls' 6 to 10½, 11 to 2, 2½ to 6 39c
Multi-color Curtain Grenadine 14½c yd.
Cut from full bolts
Men's Broadcloth Shirts, 55c 2 for $1
81x99 Fairmount Seamless Sheets 59c Ea.
HOUSEWIFE Carpet Sweeper . $1.00
Tri-Color Spanish Net Panels, ea. 47c
35 in. wide x 2½ yds. long
6-Cup China Drip-o-Lator at . . 77c
Paint and Varnish Remover, gal., 87c
3-Legged 11½x47½ Ironing Board, 79c

SORRY: NO PHONE OR MAIL ORDERS—RIGHT RESERVED TO LIMIT QUANTITIES

"We vote for cold cuts and hot buttered muffins"

A heart throb a minute in
"HOORAY FOR LOVE"

What thrills! What tunes! All brought to a happy climax in the hit-song of the picture, "I'm Living in a Great Big Way!" In this brilliant musical comedy, Ann Sothern and Gene Raymond hit their full stride—and you may be sure they have to step to keep ahead of Bill "Bojangles" Robinson!

Don't miss "Hooray for Love" when it comes to your nearest theatre!

An RKO-Radio Picture

Ann Sothern and Gene Raymond join in tribute to their favorite summertime meal

Marie Gifford of Armour's plans the complete menu

JULY calls for warm hearts—and cool kitchens! Above you behold the happy answer—Gene Raymond singing his serenade to beautiful Ann Sothern in "Hooray for Love"... and a pictured news-flash of their favorite meal, Cold Cuts and Hot Buttered Muffins! And there, Madam, you have our pleasant introduction to another delightful MEAL OF THE MONTH as planned by Marie Gifford of Armour's. Kitchen-time, only 21 minutes!

Armour Meats—for matchless flavor

If there's magic in that picture—and we think there is—it's because the cold cuts were photographed just as they came from the Armour packages. All solid meat, you'll observe! No bone. No waste. And so economical it's just good sense to keep a generous supply of Armour Meats on your shelves or in your refrigerator all summer long.

How amazingly convenient! With a twist of the wrist, for example, you open a can of Armour's Star Corned Beef and of Armour's Star Vienna Sausage. Next you arrange the slices of Armour's Star Meat Loaf and Armour's Star Cooked Ham purchased by the pound from your Armour dealer. You steal a tidbit and marvel at its matchless flavor. Lo, you have meats as tender and luscious as ever you tasted in your life. Wonderfully wholesome, too! ★

Meanwhile, the corn is in the tomatoes . . . the carrots are heating . . . the apricot muffins are baking—and you're out of the kitchen and surrounded by your eager and exclaiming family!

Free recipes at your dealer's

What a meal for the joyous days of summer! Quick to prepare . . . economical . . . surpassingly delicious! Buy it complete from your nearest dealer who has the Armour MEAL OF THE MONTH display. Get the menu and easy recipes for the muffins, the salad and dessert—by Marie Gifford. They're free!

★ Did you know that one-third of all meat sold in America is not subject to U. S. Gov't inspection? But note this—every pound of meat from ARMOUR packing plants has been inspected and approved as wholesome by U. S. Gov't Inspectors. A vital reason why you should make the Armour Star your buying guide!

FEATURED BY YOUR DEALER *Look for this display all during July*

Every month Armour brings you the favorite meal of a popular celebrity

FREE! Recipe Booklet

Here is the menu I planned for the July Meal of the Month:

Minted Pineapple Juice
Assorted Armour's Ready-to-Serve Meats and Cloverbloom Cheese
Tomatoes Stuffed with Whole Kernel Corn and Olives
French Dressing
Carrots with Chopped Chives
Hot Apricot Muffins Cloverbloom Butter
Chilled Baked Custard with Shredded Cocoanut

Ask for free recipe booklet at your dealer's.

Marie Gifford
Food Economist at Armour's

© 1935, Armour and Company

Tested and Approved by the Bureau of Foods, Sanitation and Health · Conducted by GOOD HOUSEKEEPING MAGAZINE

ARMOUR AND COMPANY

TUNE IN the Armour Hour starring Phil Baker, Friday evenings, 8:30 p. m., C. D. S. T., WENR and NBC Blue Network

PART TWO
SPORTS AUTOS
MARKETS

Chicago Sunday Tribune

THE WORLD'S GREATEST NEWSPAPER

9 PARTS

JULY 14, 1935.

A *

SOX TRIUMPH, 8-7; CUBS BEAT BRAVES TWICE

FOREVER YOURS WINS LASSIE STAKE; PARADE GIRL 2D

20,000 CHEER OAK PARK FILLY AT ARLINGTON

Vanderbilt's Balcony Finishes Third.

Misses Triple

ALFRED G. VANDERBILT, young New York sportsman, narrowly missed winning all three big races run yesterday. His star handicap horse, Discovery, easily took the $11,675 Butler handicap at Empire City and his entry of Gallant Mac and Identify finished one-two in the $7,000 Massasoit stake at Suffolk Downs. Then, with Vanderbilt cheering for her, his Parade Girl was beaten by a head in the Lassie Stakes. His Balcony came in third.

BY FRENCH LANE.

(Pictures on page 3, Sports.)

The toast of the town this morning is that fair young lady, Forever Yours, from Oak Park.

She won the Lassie stakes, worth $33,120, the richest 2 year old filly stake in the world, before 20,000 at Arlington Park yesterday. Every customer was standing and screaming as she came up from behind to triumph by a head.

Second in the sensational race was Alfred G. Vanderbilt's Parade Girl. Closely lapped on the two leaders in the third place was young Vanderbilt's other New York filly, Balcony. Dixiana's Thatagal was another head back in fourth place. A blanket would have covered the four leaders as they fought gallantly for the rich prize all the way down the stretch.

Victory Worth $25,790.

Forever Yours carried the orange, white, and black jacket of Milky Way farms, owned by Mrs. Ethel V. Mars of Oak Park. Her share of the rich purse was $25,790. She was handicapped slightly by a slow beginning, but once she found racing room, there was no denying her the right to dominate the field.

She didn't get to the front until the stretch run was well under way and after her nose did flash in the lead, she was pestered with the gamest challenges any horses ever made. The Vanderbilt pair of Parade Girl and Balcony made the bids. But Forever Yours was going stouter than any of them at the finish.

Forever Yours' time for the six furlongs was 1:12 4-5 after the quarter had been run in :22 and the half in :45 1-5. Other Lassie stakes have been won in faster time, but never has one provided a more thrilling finish.

Wide Open Race.

It was one of the wildest, wide open betting races of the season in Chicago. The Hal Price Headley entry of Pelerine and Tinkling Brook finally wound up the favorite, but there was backing for every horse in the race.

Forever Yours paid $9.80 to win, $5.40 to place, and $4.40 to show. The Vanderbilt entry paid $8.00 to place and $10.20 to show.

Forever Yours came out of a mad scramble in the early part of the stretch. Through the first half mile, she raced along in fifth place under steadying restraint from Jocky Don Meade, but as the field reached the final turn she was called upon for everything she had.

Miss Prudence had led down the backstretch with Beth Bon second, Tinkling Brook third, and Balcony fourth. Rounding the turn Beth Bon moved ahead. The latter enjoyed a good lead reaching the stretch, but there she suddenly shortened stride and dropped back. Miss Prudence did likewise and Balcony forged to the front. Thatagal came up menacingly on the inside. At the same time Forever Yours moved on the outside. Parade Girl also had gained considerably after having been in the second division in the first three furlongs.

Meade Uses Whip.

A furlong out Forever Yours, Balcony and Thatagal were heads apart, while Parade Girl was coming like a whirlwind on the outside. Meade stung

[Continued on page 5, column 5.]

If You Were There in '34, We Need Not Tell You Any More

You must have heard about the stars—
Stout heroes of the college wars—
Who held the mighty Bears at bay.
Fans talk about them every day
And wonder if the newly great
Can do as well. Reserve this date:

August 29

Applications are being received now for the second College All-American vs. Chicago Bears game at Soldiers' field. Make money order or check payable to Football Ticket Manager, Chicago Tribune, and mail them TODAY. Prices are $1.10, $1.65 and $2.20.

HERE COMES A LASSIE—FOREVER YOURS BY A HEAD!

Forever Yours, owned by Mrs. Ethel Mars of Oak Park, gets up in the final strides to win the Lassie stakes for 2 year olds by a head at Arlington Park. Don Meade, in checkered cap, is astride the winner, which is finishing in the center of track. Parade Girl, left, is taking second place and Balcony, second from rail, is getting third money. Fourth place went to Thatagal, closest to the rail. A crowd of 20,000 attended the Lassie stakes day program.

[TRIBUNE Photo.]

FOOTBALL FANS PILE UP 200,000 VOTES FOR STARS

BY ARCH WARD.

Two hundred thousand votes. That's America's response in the first week of the coast to coast poll designed to pick a team of college football players to battle the Chicago Bears in the gridiron's dream game at Soldiers' field Aug. 29.

The fans' enthusiasm overwhelms. It is a tremendous tribute to college football, America's sport. Before the personnel of the college team and its coach have been determined the number of votes cast will shatter all records.

More ballots already have been turned in for players than were recorded in last year's poll. And the fun is just beginning. From now until the voting ends at midnight next Sunday organized efforts will be made to put over certain candidates.

15 Others to Be Invited.

THE TRIBUNE has pledged itself to invite the 22 players, two for each position, who receive the greatest number of votes. Upon the recommendation of some of the leading coaches it will invite at least 15 additional men in order to have a squad large enough for scrimmage purposes and for protection against injuries.

It is probable that of the 22 leaders there will be two or three who for various reasons will be unavailable. In that case those next in line will receive invitations.

Votes are pouring into THE TRIBUNE sports department at an average of 50,000 a day. Between three and four thousand are sent directly to this office. The rest come from the 105 newspapers who are coöperating with THE TRIBUNE in every section of the country.

Hutson Leads Field in Vote.

At the half way mark Don Hutson, Alabama end who snared the forward passes from Dixie Howell that swamped Stanford in the Rose Bowl last New Year's day, has more votes than any other in the field. His total of 38,578 gives him a lead of 642 over Frank Larson of Minnesota. Borden of Fordham and Bogdanski of Colgate, who were regarded as the best ends in the east last fall, are about 3,000 behind Larson.

It is interesting to observe that Hutson and Larson hold a slight lead in cities widely separated including Pittsburgh, Louisville, Atlanta, Huntington, W. Va.; St. Louis, Des Moines, Phoenix, Trenton, Wichita, and Minneapolis.

Cotton Warburton, Southern California's brilliant ball carrier whose long runs upset Notre Dame twice in a row, leads every player for every position in the Los Angeles vote. Although he was slowed down last fall, Californians still think he could go

(Continued on page 7, column 4.)

Vote on All-Star Lineup

Returns in the nation-wide poll to select the personnel of the college football team which will meet the Chicago Bears at Soldiers' field the night of Aug. 29 follow:

ENDS.	
Hutson, Alabama	38,578
Larson, Minnesota	37,936
Borden, Fordham	34,513
Bogdanski, Colgate	34,077
Tenner, Minnesota	28,862
Leeper, Northwestern	26,694
Vairo, Notre Dame	24,755
Fugua, Southern Methodist	22,607
Klewicki, Michigan State	20,543
Morse, Oregon	18,218
Ward, Michigan	17,893
Hans, Purdue	16,674
Page, Iowa	15,312
Cummings, Illinois	14,968
Gray, Texas	12,597
Moore, Louisiana State	12,216
Bescos, Southern California	8,732
Hawley, Washington State	8,317
Heller, Montana	5,046
Morgan, Davidson	2,211
Rucker, Arkansas	1,608
TACKLES.	
Bengston, Minnesota	35,947
Lee, Alabama	33,584
Steen, Syracuse	30,877
Barber, San Francisco U.	29,638
Maddox, Kansas State	23,316
Theodoratos, Washington State	22,908
Carter, Southern Methodist	22,543
Trost, Marquette	21,817
Ullin, Washington	19,904
Womer, Chicago	19,855
Curtin, Yale	18,762
Blazine, Illinois Wesleyan	14,986
Tatum, North Carolina	14,743
Heldt, Purdue	13,918
Harvey, Holy Cross	12,757
Gragg, Illinois	11,664
Bailey, Tennessee	11,278
Hoel, Pittsburgh	7,986
Stroebel, Tulane	7,973
Austin, Michigan	6,582
Benton, Arkansas	6,411
Eagle, Oregon	5,977
Yards, Ohio State	3,468
Radloff, Iowa	3,128
GUARDS.	
Bevan, Minnesota	34,963
Marr, Alabama	33,988
Monahan, Ohio State	33,784
Mucha, Washington	31,811
Barclay, North Carolina	30,566
Schiralli, Notre Dame	26,828
Gundlach, Harvard	23,947
Bennis, Illinois	22,759
Kawal, Northwestern	22,394
Hartwig, Pittsburgh	20,873
Stacey, Oklahoma	15,844
Ormiston, Pittsburgh	15,318
Whalen, Northwestern	15,103
Bender, Wisconsin	11,746
Spivey, Arkansas	10,310
Hagerman, Dartmouth	9,149
Dunlap, Duke	8,357
Stojack, Washington State	7,808
Crow, Texas A. & M.	6,126
Warmath, Tennessee	4,815
Lopez, Loyola [N. O.]	4,609
Borgman, Michigan	3,853
Beard, Michigan	3,128
Moran, Holy Cross	1,937
CENTERS.	
Shotwell, Pittsburgh	32,784
Ford, Michigan	31,316
Kalbaugh, Princeton	29,973
J. Robinson, Notre Dame	28,748
Patterson, Chicago	12,311
Christie, California	8,497
Siemering, San Francisco U.	8,144
Meier, Nebraska	6,918
Coates, Texas	5,322
Kabealo, Ohio State	5,209
H. Robinson, Tulane	5,117
Sullivan, Loyola [N. O.]	5,093
Sprauer, Indiana	4,285
Shearer, Florida	4,116
Arthur, Rice Institute	3,073
Prochuska, Tulsa	2,917
Barbee, Idaho	2,524
QUARTER BACKS.	
Warburton, Southern California	33,614
Beynon, Illinois	33,187
Munjas, Pittsburgh	28,963
Kadlic, Princeton	22,309
Salatino, Santa Clara	21,582
Flinn, Chicago	8,138
Reynolds, Michigan State	7,355
Hornbeak, Washington	6,738
Switzer, Cornell	6,503
Potter, Northwestern	6,477
Roberts, Georgia Tech	6,182
Dehnert, Wisconsin	4,396
Griffith, Georgia	4,188
Lind, Northwestern	3,944
Sullivan, Louisiana State	3,643
Terjeson, Oregon	3,117
FULL BACKS.	
Kostka, Minnesota	36,478
Weinstock, Pittsburgh	34,637
Sulkosky, Washington	29,662
Wotkyns, Southern California	28,854
Demyanovich, Alabma	16,313
Stancook, Army	12,744
Parker, Centenary	8,206
Kupcinet, North Dakota	8,113
Chapman, Georgia	5,622
Rex, North Carolina State	4,685
Loftin, Tulane	4,278
Heikenen, Oregon State	4,086
Smith, Chicago	3,174
Harston, Texas Christian	1,129
Ash, Iowa	1,372
HALF BACKS.	
Purvis, Purdue	33,824
Howell, Alabama	32,177
Wetzel, Ohio State	30,542
Lund, Minnesota	28,280
Nichelini, St. Mary's [Cal.]	25,743
Shepherd, Western Maryland	23,818
Sobrero, Santa Clara	22,427
Carter, Purdue	20,652
Melinkovich, Notre Dame	20,296
Borries, Navy	18,739
Regeczi, Michigan	18,483
Hilliard, Texas	12,966
Williams, California	12,714
Vaughan, Tennessee	10,872
Veller, Indiana	10,491
Fuller, Yale	9,755
Simon, Tulane	8,983
Clemens, Southern California	6,268
Fisher, Iowa	5,852
Morton, Yale	5,837
Froschauer, Illinois	5,318
Hanley, Notre Dame	5,297
Nott, Detroit	4,853
Berry, Tulsa	4,576
Bufkin, Washington	3,861
Franklin, Oregon State	3,518
Nicksick, Pittsburgh	3,293
Van Dellen, Stanford	3,087
Smith, Ohio State	3,014
Karaban, Brown	2,982
Berg, Idaho	1,427
Pollock, Penn M. C.	936

The squad will be chosen by popular vote of the football fans of the nation. Send your selections to the All-Star Game Editor, The Chicago Tribune. Name only one player for each position. The contest ends at midnight July 21.

SCHMELING AND LOUIS AGREE TO FIGHT SEPT. 18

New York, July 13.—(AP)—Disclosing a shift in heavyweight fight plans which apparently eliminates Max Baer, Promoter Mike Jacobs, today closed negotiations for a 15 round match between Joe Louis, 1934 Chicago Golden Gloves champion, and Max Schmeling, to be held Sept. 18 at the Polo grounds.

The winner, according to Jacobs, will be matched with James J. Braddock for the world's championship in 1936. Braddock is now under contract to make his first title defense for the Madison Square garden corporation, but Jacobs, head of the 20th Century Sporting club, does not consider this a barrier to his plans for promoting a championship fight next year.

Baer Is Undecided.

Originally Jacobs contemplated matching the Louis-Schmeling winner with Max Baer, in October, but he now doubts whether the former champion will attempt a come-back.

"I am not figuring on a fight for Baer," said Jacobs. "I don't think he wants to fight again, but he may change his mind. We can reconsider the prospects, if and when Max decides what he wants to do. He doesn't know himself now."

Baer had his hands examined this week at Baltimore, found there were no broken bones and was told he could get them in shape to box by September. Before Louis knocked out Primo Carnera, the plan was to match Louis with Baer. Subsequently the Californian married and talked about retirement, with the result that Joe Jacobs, American manager of Schmeling, seized the opportunity to match the German with Louis.

Will Split Purse.

The terms for Schmeling's contract with the 20th Century club finally were agreed upon today in an exchange of cables between Mike Jacobs and Joe Jacobs, who hustled to Germany soon after Louis knocked out Carnera. Louis already has signed. The principals will split upward of 50 per cent of the gate.

Promoter Jacobs believes the Louis-Schmeling fight will draw the biggest crowd for a nonchampionship bout since Jack Dempsey knocked out Jack Sharkey before a million dollar house at the Yankee stadium in 1927. Jacobs predicts the gross receipts will touch $750,000 due mainly to the sensational interest aroused by Louis as a heavyweight challenger.

Joe Jacobs is due to sail from Germany on Tuesday, bringing with him Schmeling's signature. The German, one-time holder of the world championship, probably will return to the United States the middle of August.

Malone's Wild Pitch Gives Sox 8-7 Victory Over Yanks

BY IRVING VAUGHAN.

[Chicago Tribune Press Service.]

New York, July 13.—None other than Pat Malone, whom they have seen before, stepped up in front of the White Sox today and just for old times sake presented them with a run. The ex-Cub came into the party in the ninth with the score tied and wild pitched a Chicagoan across the plate. Whitlow Wyatt's rescuing made the run stand as the margin that flattened the league leading Yankees in the opener of the series. The score was 8 to 7.

Malone's contribution to the happiness of the boys from the west was a proper climax to an afternoon of unusual activity. The Sox by splurging with their bats and profiting by Johnny Murphy's wildness, ripped into the plate with seven runs in the fourth inning. That meant a lead of six runs and to all appearances it was ample.

Sam Jones Wilts.

But old Sam Jones, with Lou Gehrig hitting homer No. 13 and Tony Lazzeri No. 11, wilted as the battle progressed. Carl Fischer proved unskilled as a relief man and the last of the lead vanished in the eighth, when the tying run seeped home on a bad throw by Luke Sewell.

It was while the Yankees were getting their three tying runs home off Jones and Fischer in the eighth that the second McCarthy pitcher, Jim De Shong, was yanked for a pinch hitter. That is how room was made for Malone in the ninth. The first man he pitched to was Tony Piet, who walked. Haas sacrificed, and on Bonura's drive to Chapman in deep center Piet dashed to third.

This put matters up to Al Simmons, and after getting two strikes on the latter, Malone heaved a fast ball into the dirt. It bounced past Jorgens, and Piet scored. Simmons finished his appearance by fanning, and Wyatt then set down the Yanks in the ninth just as he had after relieving Fischer with one out in the eighth.

Radcliff Makes Three Hits.

Hits for the Sox weren't plentiful, but Rip Radcliff grabbed more than one man's share by collecting three, making him 101 for the season. With one of these he started the big uprising in the fourth. With another he completed it. Zeke Bonura also made a noteworthy contribution to drive in the first pair of the seven runs. He hit a fly ball triple that went so deep into left that it came down about 10 feet beyond the 402 foot sign at the end of the grandstand. The only other hits in this inning were singles by Haas and Sewell, but three passes helped a lot.

Jones required outside assistance in the third when the Yankees started the day's scoring with one run. Selkirk opened the inning with a single for the first hit off old Sam. Crosetti also singled, and by the time the Sox had finished throwing the ball around,

Big Inning Helps

CHICAGO.	Ab	R	H	P	A	NEW YORK.	Ab	R	H	P	A
Radcliff,lf	5	1	3	3	0	Combs,lf	5	0	1	1	0
Piet,2b	4	1	0	1	2	Rolfe,3b	5	0	1	0	2
Haas,rf	3	1	1	3	0	Chap'n,cf	5	0	2	2	0
Bonura,1b	5	1	1	9	0	Gehrig,1b	3	2	1	12	1
Simm'ns,cf	5	1	1	0	0	Lazzeri,2b	5	2	2	3	2
Appling,ss	3	1	0	2	4	Dickey,c	2	0	0	2	1
Dykes,3b	2	1	0	0	2	Selkirk,rf	4	1	2	5	1
Sewell,c	4	0	2	4	0	Crosetti,ss	4	1	2	1	5
Jones,p	3	1	0	0	0	Murphy,p	1	0	0	0	1
Fischer,p	0	0	0	0	0	DeShong,p	2	0	0	0	2
Wyatt,p	0	0	0	0	0	Jorgens,c	1	1	1	1	0
						Malone,p	0	0	0	0	0
	34	8	8	27	9		*38	7	12	27	15

*Ruffing batted for De Shong in eighth.

Chicago	000	700	001	—8
New York	001	102	030	—7

Errors—Chapman, Sewell. Runs batted in—Combs, Bonura [2], Dykes, Sewell [2], Radcliff [2], Gehrig, Jorgens, Selkirk, Lazzeri, Crosetti. Sacrifice hit—Haas. Two base hits—Selkirk, Crosetti. Three base hits—Bonura, Radcliff. Home runs—Gehrig, Lazzeri. Stolen bases—Sewell, Crosetti. Struck out—Jones, 1; De Shong, 2; Malone, 1. Bases on balls—Jones, 1; Fischer, 1; Wyatt, 1; Murphy, 3; De Shong, 2; Malone, 1. Hits—Jones, 11 in 7 innings; Fischer, 1 in 1-3; Wyatt, 0 in 1 2-3; Murphy, 5 in 3 2-3; De Shong, 3 in 4 1-3; Malone, 0 in 1. Wild pitch—Malone. Winning pitcher—Wyatt. Losing pitcher—Malone. Umpires—Kolls, Owens, and Moriarity.

runners were on third and second. Simmons tore in to make a one-handed catch of Murphy's short fly. Combs flied to Haas and Selkirk scored after the catch. Appling helped by knocking down Rolfe's single to hold Crosetti at third. Then Jones took matters into his own hands and fanned Chapman.

Radcliff Starts Attack.

The rioting against Murphy in the fourth, when seven runs scored, came somewhat unexpectedly. The only hit the Sox had produced in three innings was a single in the first by Radcliff and he was picked off the base by Dickey. It also was Radcliff who gave the signal for the big splurge. He led off in the fourth with a single to right and things immediately began to happen on a large scale.

Radcliff hugged first on Piet's fly to right, but scooted to third when Haas singled to center. This was where Bonura reeled off his lengthy triple to left, Radcliff and Haas scoring. Simmons bounced to Lazzeri and Bonura was trapped between third and home, but escaped when third base was left unguarded. Simmons went to second while Bonura was dodging back and forth waiting for his chance to escape.

The next contribution was a pass to Appling, filling the bases. Murphy also walked Dykes, forcing Bonura to score the third of the seven runs. Sewell dispatched Murphy's first pitch for a single to right, Simmons and Appling scoring. In the excitement Sewell continued toward second and was nipped. When Jones drew a

[Continued on next page, column 4]

ROOT CAPTURES OPENER, 10 TO 2; LEE WINS, 3 TO 1

Bruins' String Now Six in Row.

BY EDWARD BURNS.

(Picture on page 3, Sports.)

The Cubs yesterday trounced the poor Boston Braves in both games of a double header taking the first game 10 to 2 to give Charley Root his second victory of the series, and the second, 3 to 1, to make Bill Lee the proud possessor of nine triumphs in this jolly annum. The double accomplishment fattened the Cub winning streak to six, the lustiest of the season.

One must wax statistical when recording Cub meetings with William McKechnie's fine but hopeless protégés. So here goes: the Cubs have won 12 out of 14 games from the Braves this year, including a string of eight straight since Bob Smith licked Lon Warneke 2 to 1 in Boston on June 19.

Now, You Take Last Year.

Last year, as we have set down several times in gloating over the Braves, the Cubs beat the Bostons only ten games all year, McKechnie's men being the only one to take the season series from the Chicagoans. No team in the National league has whipped an adversary so thoroughly as the Cubs have the Braves, though the Giants' relations with the Pirates are almost as shameless.

The Cubs plumped up their batting averages with 13 hits off Danny MacFayden and Bob Brown in the first game and an even dozen were piled up off Bob Smith in the second game. Augie Galan, who rounded out 100 hits on Thursday, got a good start on his second batch of 100 with three hits in the first game and one in the second.

Bill Lee made a single, a double and a sacrifice in his game and the double drove in the first two runs, which would have been enough to return him the victor. Chuck Klein, hitless in the first game, made three singles in the second game.

No. 2 in Series for Root.

Root, who was the winning pitcher in the opening game of the series after relieving Warneke while the Cubs were trailing 4 to 1, got a less arduous assignment yesterday. He went in with the score 4 to 1 in favor of the Cubs, when, in the third inning, Roy Henshaw lost all semblance of control and walked the first two batsmen on eight pitches.

The games were not as dreary as you might suppose in view of the quality of the competition. Hal Lee, for instance, appeared like a major leaguer. He scored both of his team's runs in the first game and drove in the only one the Braves counted in the second game. Afield he made two brilliant catches on potential extra base hits.

The teams will conclude their five game series with a single game at 3 o'clock this afternoon. Warneke will pitch for the Cubs. Manager McKechnie will resort to the old plan of drawing a name out of a hat.

FIRST GAME

Demaree drove in two runs after two were out in the first inning of the first game. Galan opened the Chicago offensive with his 101st hit of the year, a single to center, and moved up on Herman's sacrifice. Cavarretta walked. Galan and Cavarretta executed a double steal while Hartnett was looking at a third strike. Klein grounded out.

A fine running catch by Klein on Hogan's drive to right center did as much as anything to hold down the Braves in the second inning. As it was they made one run in singles by H. Lee and Whitney, and outs by Urbanski and Hogan. MacFayden also made a single, but it didn't mean anything except embarrassment to Henshaw.

Cubs March On.

In their second, the Cubs made two more runs on a single by Hack, an error by MacFayden, Henshaw's sacrifice, and the second of Galan's series of hits, a single to left center.

It was at the start of third that Henshaw pitched himself out of a soft

[Continued on next page, column 2]

Major Leagues

NATIONAL LEAGUE.

	W.	L.	Pct.		W.	L.	Pct.
New York	51	21	.708	Brooklyn	33	40	.452
St. Louis	44	29	.603	Cincinnati	34	42	.447
CHICAGO	44	32	.579	Philadel'a	31	42	.425
Pittsburgh	41	37	.526	Boston	21	56	.273

YESTERDAY'S RESULTS.

Chicago	10—3	Boston	2—1
New York	7	Pittsburgh	6
Cincinnati	5	Brooklyn	3
St. Louis	4	Philadelphia	0

GAMES TODAY.

Boston at Chicago. Brooklyn at Cincinnati [2].
New York at Pittsburgh. Philadelphia at St. Louis [2].

AMERICAN LEAGUE.

	W.	L.	Pct.		W.	L.	Pct.
New York	47	27	.635	Boston	40	38	.513
Detroit	49	31	.613	Philadelphia	32	42	.432
CHICAGO	41	31	.569	Washington	33	44	.429
Cleveland	39	35	.527	St. Louis	21	54	.280

YESTERDAY'S RESULTS.

Chicago	8	New York	7
Cleveland	4	Boston	2
Washington	11—10	St. Louis	7—4
Philadelphia	18—3	Detroit	5—6

GAMES TODAY.

Chicago at N. Y. [2]. Clevel'd at Bost'n [2].
Detroit at Philadelp'a. St. L. at Washington.

TIGERS LOSE TO ATHLETICS, 18-5; THEN WIN, 6 TO 3

Trail Yanks by Game; A's Protest Defeat.

Philadelphia, Pa., July 13.—(AP)—The Detroit Tigers and the Athletics split a doubleheader today, the A's taking the first, 18 to 5, and dropping the second, 6 to 3, after announcing they would protest the battle. As a result of the split, the Tigers climbed to within a game of the league leading New York Yankees.

Homers rumbled freely through each game, among them the 26th by Hank Greenberg, Detroit's major league leader, in the second game. Jimmy Foxx and Bob Johnson of the A's, and Detroit's Fox all smashed out homers in the opener. Johnson also connected with one in the second game.

Roger Cramer, A's third baseman, equaled the modern big league record by hitting safely six straight times in the first game. It was the second time in Cramer's major league career he had hit six for six. The first occasion was June 20, 1933.

The A's protest of the second game arose in the seventh, when Higgins bumped into Del Baker, Detroit coach, in fielding the throw-in of Greenberg's double. Higgins claimed Baker left the coaching box, and that his position interfered with the fielding. Two Detroit runs came in on the play.

DETROIT.	Ab	R	H	P	A	PHILADELPHIA.	Ab	R	H	P	A
Fox,rf	4	2	1	1	0	Moses,rf	5	1	2	3	0
Cochr'ne,c	2	1	0	3	0	Cramer,cf	6	3	6	1	0
Reiber,c	1	0	1	2	0	Johnson,lf	6	1	3	4	0
Geh'ger,2b	4	0	0	3	0	Foxx,1b	3	3	3	6	0
Gr'nb'g,1b	4	0	2	4	0	Higgins,3b	6	0	2	1	0
Goslin,lf	2	0	0	0	1	McNair,ss	6	1	1	3	2
Shelley,lf	2	0	1	2	0	Warst'r,2b	5	3	2	0	4
Rogell,ss	4	0	1	0	1	Berry,c	3	2	2	5	0
Walker,cf	4	0	1	5	0	Richards,c	3	1	1	4	0
Owen,3b	2	0	0	1	4	Marcum,p	6	3	4	0	0
Clifton,3b	2	1	1	3	1						
Auker,p	1	0	0	0	0						
Hatter,p	2	1	1	0	0						
*35	5	9	24	7			49	18	26	27	6

*White batted for Hatter in ninth.

Detroit .... 200 020 100— 5
Philadelphia .... 251 521 20*—18

Runs batted in—Greenberg [2], Fox [2], Reiber, Foxx [4], Cramer [5], Marcum [3], Berry [2], Johnson [3], Higgins. Two base hits—Greenberg, Cramer, Warstler, Moses, Marcum, Foxx, Clifton. Home runs—Foxx, Johnson, Fox. Double play—Warstler to McNair to Foxx. Left on bases—Detroit, 5; Philadelphia, 12. Bases on balls—Hatter, 5; Marcum, 2. Strikeouts—Hatter, 1; Marcum, 8. Hits—Auker, 7 in 1 2-3 innings; Hatter, 19 in 6 1-3. Losing pitcher—Auker. Umpires—Dineen, Quinn and Donnelly. Time—2:15.

SECOND GAME.

DETROIT.	Ab	R	H	P	A	PHILADELPHIA.	Ab	R	H	P	A
Fox,rf	5	1	1	1	0	Moses,rf	5	0	0	3	0
Cochr'ne,c	4	2	2	7	1	Cramer,cf	4	0	0	2	0
Geh'g'r,2b	5	1	1	2	2	Johns'n,lf	4	1	1	4	0
Gr'berg,1b	5	2	2	9	0	Foxx,1b	2	1	0	10	0
Goslin,lf	4	0	1	4	0	Higgins,3b	4	1	4	1	1
Rogell,ss	4	0	2	1	4	McNair,ss	4	0	1	2	2
Walker,cf	4	0	1	1	0	Warst'r,2b	4	0	1	2	4
Owen,3b	4	0	1	2	3	Richards,c	4	0	2	3	0
Bridges,p	4	0	1	0	1	Mahaffey,p	2	0	1	0	1
						Benton,p	0	0	0	0	1
39	6	12	27	11		*35	3	10	27	9	

*Marcum batted for Mahaffey in 7th and Newsome for Benton in 9th.

Detroit .... 201 000 300—6
Philadelphia .... 010 002 000—3

Errors—Greenberg, Cramer. Runs batted in—Goslin [2], Greenberg [2], Rogell, Johnson, Warstler. Two base hits—Goslin, Walker, Cochrane, Richards, Greenberg. Home runs—Greenberg, Johnson. Double play—Rogell to Gehringer to Greenberg. Left on bases—Detroit, 7; Philadelphia, 7. Bases on balls—Bridges, 2; Mahaffey, 1. Strikeouts—Bridges, 5; Mahaffey, 3. Hits—Mahaffey, 12 in 17 innings; Benton, 0 in 2. Losing pitcher—Mahaffey. Umpires—Quinn, Donnelly, and Dinneen. Time—1:50.

SENATORS WIN PAIR.

Washington, D. C., July 13.—(AP)—The Senators won their first doubleheader of the season today defeating St. Louis, 11 to 7, and 10 to 4.

ST. LOUIS.	Ab	R	H	P	A	WASHINGTON.	Ab	R	H	P	A
Lary,ss	3	2	1	2	1	Bluege,ss	3	2	2	2	3
Burns,1b	5	0	1	9	0	Stone,cf	4	1	0	3	0
Solters,lf	5	0	0	2	0	Myer,2b	4	2	2	2	5
Cole'an,rf	4	0	1	2	0	Manush,lf	5	1	1	3	0
West,cf	4	1	1	4	0	Travis,3b	5	2	3	1	3
Bur'ett,2b	4	0	0	1	8	Miles,rf	4	0	1	4	0
Hem'ley,c	3	2	2	4	1	Holb'ok,c	3	1	1	1	1
Clift,3b	4	1	1	0	0	Kubel,1b	2	1	0	11	0
Van Atta,p	2	0	0	0	0	Newsom,p	4	1	0	0	1
Knott,p	0	0	0	0	1						
Hansen,p	0	0	0	0	0						
Walkup,p	0	0	0	0	0						
*Pepper	1	1	0	0	0						
†36	7	7	24	11		34	11	10	27	13	

*Bell batted for Hansen in seventh.
*Batted for Walkup in ninth.

St. Louis .... 011 100 004— 7
Washington .... 000 040 43*—11

Errors—Myer [2], Newsom. Runs batted in—Clift, West, Lary, Kuhel, Bluege, Stone, Myer [2], Travis [3], Miles [2], Manush, Solters, Coleman. Two base hits—Travis, Bluege. Three base hits—Travis, Coleman. Stolen base—Lary. Double play—Myer to Bluege to Kuhel. Left on bases—St. Louis, 7; Washington, 8. Bases on balls—Van Atta, 2; Knott, 1; Hansen, 1; Walkup, 5; Newsom, 5. Strikeouts—Van Atta, 1; Hansen, 1; Newsom, 1. Hits—Van Atta, 3 in 4 innings [none out in fifth]; Knott, 1 in 2-3 inning; Hansen, 1 in 1 1-3 innings; Walkup, 5 in 2 innings. Passed ball—Holbrook. Losing pitcher—Van Atta. Umpires—Summers, Marberry, and McGowan. Time—2:30.

SECOND GAME.

ST. LOUIS.	Ab	R	H	P	A	WASHINGTON.	Ab	R	H	P	A
Lary,ss	5	0	1	2	2	Kubel,1b	6	1	1	9	0
Burns,1b	3	1	1	4	1	Stone,cf	3	2	3	1	0
Solters,lf	5	0	1	0	0	Myer,2b	4	2	1	5	4
Colem'n,rf	4	0	0	3	0	Manush,lf	5	2	2	2	0
West,cf	2	1	1	6	0	Travis,3b	5	1	2	2	4
Burnett,2b	4	0	1	1	5	Miles,rf	5	1	4	4	0
Hemsley,c	3	0	0	1	0	Bolton,c	5	1	1	3	0
Thomas,p	0	0	0	0	1	Strange,ss	4	0	2	1	3
Walkup,p	0	0	0	0	1	Hayes,p	5	0	1	0	1
Clift,3b	3	2	0	0	1						
Coffman,p	0	0	0	0	0						
Hansen,p	2	0	1	0	0						
*Heath	1	0	1	0	0						
†33	4	7	24	11		42	10	17	27	12	

*Batted for Hansen in seventh.
†Pepper batted for Thomas in eighth.

St. Louis .... 001 000 111— 4
Washington .... 400 600 00*—10

Errors—Burnett, Solters, Lary [2], Myer, Clift. Runs batted in—Manush [2], Travis [3], Miles [3], Burns, Bolton, Strange, Lary, Solters. Two base hits—Lary, Stone, Manush, Bolton, Strange, Travis. Three base hit—Solters. Double plays—Travis to Myer to Kuhel [2], Burnett to Lary to Burns. Left on bases—St. Louis, 9; Washington, 11. Bases on balls—Coffman, 1; Hansen, 2; Hayes, 7. Strikeouts—Hayes, 3. Hits—Coffman, 3 in 1; Hansen, 10 in 5; Thomas, 2 in 1; Walkup, 2 in 1. Wild pitch—Hayes. Balk—Hayes. Losing pitcher—Coffman. Umpires—McGowan, Summers and Marberry. Time, 2:10.

INDIANS, 4; RED SOX, 2.

Boston, Mass., July 13.—(AP)—Scoring all their runs in the second inning, the Cleveland Indians defeated the Red Sox today, 4 to 2, in the opening contest of their four game battle for a berth in the first division.

Joe Vosmik clinched the game for the Indians in the second by slapping the first of two doubles against the left field fence, scoring Phillips, Hudlin and Knickerbocker, who had singled. Campbell's single scored Vosmik with the Indians' fourth run.

CLEVELAND.	Ab	R	H	P	A	BOSTON.	Ab	R	H	P	A
K'b'ck'r,ss	5	1	2	3	1	Melillo,2b	4	0	1	2	4
Berger,2b	4	0	0	1	6	Cook,cf	4	1	1	2	0
Vosmik,cf	5	1	2	2	0	Johnson,lf	3	0	1	3	0
Campb'l,rf	3	0	2	2	0	Cronin,ss	3	0	1	2	0
Trosky,1b	4	0	1	10	0	Miller,rf	4	0	1	1	0
Hale,3b	4	0	0	1	3	R.Ferrell,c	3	1	1	5	0
W'garn'r,lf	5	0	1	2	1	Werber,3b	4	0	1	1	3
Phillips,c	4	1	2	6	0	Dahlg'n,1b	4	0	0	11	0
Hudlin,p	4	1	1	0	1	Walberg,p	2	0	0	0	2
						Wilson,p	0	0	0	0	1
38	4	11	27	12		*33	2	7	27	10	

*W. Ferrell batted for Walberg in seventh and Reynolds for Wilson in ninth.

Cleveland .... 040 000 000—4
Boston .... 011 000 000—2

Error—Werber. Runs batted in—Vosmik [3], Campbell, Cronin, Werber. Two base hits—Vosmik [2], Phillips, Melillo, R. Ferrell. Three base hit—Cook. Stolen base—Berger. Double play—Werber to Melillo to Dahlgren. Left on bases—Cleveland, 12; Boston, 7. Bases on balls—Hudlin, 3; Walberg, 3; Wilson, 1. Strikeouts—Hudlin, 3; Walberg, 2. Hits—Walberg, 9 in 7 innings; Wilson, 2 in 2. Hit by pitcher—Walberg [Trosky]. Losing pitcher—Walberg. Umpires—Ormsby and Geisel. Time—2:15.

SAFE AT THIRD! AND A DOUBLE STEAL IS SUCCESSFUL

Augie Galan, sliding into third, completes a double steal with Phil Cavarretta in the first inning of the first game at Wrigley field yesterday while the Cubs were defeating the Braves in a double-header. The third baseman is Coscarart and the umpire Dolly Stark. Catcher Hogan's throw to Coscarart was low and hit the base. The ball can be seen bounding back toward home out of Coscarart's reach.
[TRIBUNE Photo.]

Cubs Defeat Braves Twice, 10-2 and 3-1

[Continued from first sport page.]

touch for his won and lost standing. He walked Jordan and Moore on eight pitches and Vice President Grimm showed prompt and excellent judgment by ordering Bugler Woody English to sound taps for little Roy. Root entered with the unusual spot of having a 4 to 1 start in a game that was his to win or lose before he made a pitch. Root let Jordan and Moore stand on base while he retired Berger, H. Lee, and Whitney in order.

Braves Get Another.

The Cubs made one run in the fifth on Cavarretta's double and Demaree's single and two in the sixth on doubles by Hack and Jurges and Galan's third single.

The Braves made their second run in the eighth on a single by H. Lee, an error by Galan, and Hogan's bloop single. The Cubs made three runs in their half on two errors, a walk, and successive singles by Herman, Cavarretta and Hartnett. The inning ended with H. Lee's circus catch of Demaree's potential double.

SECOND GAME

Bill Lee should have been credited with driving in the first run of the game in the second inning of the second game, but ultra conservative base running on his single to left with Klein on second and Hack on first did nothing more than fill the bases with two out, after which Klein was forced at the plate for the third out.

Bill Lee was not deprived of driving in the first run, however. With two out in the fourth, he doubled to send home runs numbers 1 and 2. Demaree opened with a single and went to third on Klein's first hit of the afternoon, a single to right center. The runners held on while Hack and Jurges sent up easy flies, then both scored when Lee lined a double to left center. Galan flied to H. Lee.

The Braves scored one run in the fifth. Berger doubled to left center for the second hit off W. Lee and got home on H. Lee's single to center. Whitney hit into a double play and Urbanski flied to Galan.

Jurges opened the home seventh with a double to right, went to third on W. Lee's sacrifice and scored on Galan's single to right center. Galan was caught trying to steal. Herman singled to right, but Cavarretta grounded out.

LONDON FIGHT PROMOTER SAILS TO ENGAGE OLIN

LONDON, July 13.—(AP)—Wembley stadium's promoter, Syd Hulls, sailed for New York today to get Bob Olin's signature to a contract for a light heavyweight championship bout against Jack Peterson.

Minor Leagues

AMERICAN ASSOCIATION.

	W.	L.	Pct.		W.	L.	Pct.
Min'apolis	52	34	.605	Ka's City	40	39	.506
Ind'apolis	46	36	.561	St. Paul	39	41	.487
Columbus	44	38	.537	Toledo	37	45	.451
Milwaukee	42	38	.525	Louisville	25	54	.316

YESTERDAY'S RESULTS.

AMERICAN ASSOCIATION.
Toledo, 7; Milwaukee, 5.
Columbus, 6; Kansas City, 1.
Minneapolis, 9; Louisville, 7 [ten innings].
Indianapolis, 6; St. Paul, 1.

INTERNATIONAL LEAGUE.
Syracuse, 7-5; Rochester, 2-7.
Toronto, 8-6; Newark, 1-3.
Montreal, 5; Albany, 4.

SOUTHERN ASSOCIATION.
Atlanta, 5; Knoxville, 4.
New Orleans, 6; Birmingham, 5.
Nashville, 4; Chattanooga, 3.

TEXAS LEAGUE.
Fort Worth, 8; Beaumont, 4.
Dallas, 10; San Antonio, 1.
Galveston, 5; Oklahoma City, 1.
Tulsa, 8; Houston, 3.

THREE EYE LEAGUE.
Bloomington, 11; Terre Haute, 10.

PACIFICE COAST LEAGUE.
Oakland, 9; Seattle, 3.
Portland, 12; Sacramento, 1.
Hollywood, 8; San Francisco, 7 [ten innings].

WESTERN LEAGUE.
Des Moines, 11; Rock Island, 3.
Cedar Rapids, 5; St. Joseph, 0.
Sioux City, 10; Keokuk, 3.

Six in Row

FIRST GAME.

BOSTON.	Ab	R	H	P	A	CHICAGO.	Ab	R	H	P	A
Cosc'rt,3b	5	0	1	0	0	Galan,lf	4	2	3	5	0
Jordan,1b	4	0	1	8	1	Herman,2b	4	1	1	0	2
Moore,rf	4	0	2	4	0	Cav'r'ta,1b	4	2	2	5	0
Berger,cf	4	0	0	2	0	Hartnett,c	5	0	1	7	0
Lee,lf	4	2	2	5	0	Demaree,cf	5	0	2	2	0
Whitn'y,2b	4	0	1	2	2	Klein,rf	4	0	0	6	0
Urb'ski,ss	4	0	2	1	1	Hack,3b	4	2	2	0	1
Hogan,c	4	0	1	1	0	Jurges,ss	4	3	1	2	2
*Mowry	0	0	0	0	0	Henshaw,p	0	0	0	0	0
Brown,p	0	0	0	0	0	Root,p	1	0	1	0	0
M'cF'd'n,p	3	0	1	1	5						
Mueller,c	1	0	0	0	1						
37	2	11	24	10		35	10	13	27	5	

*Mowry ran for Hogan in eighth.

Boston .... 010 000 010— 2
Chicago .... 220 012 03*—10

Errors — MacFayden, Coscarart, Moore, Galan. Runs batted in—Hogan [2], Demaree [3], Galan [2], Jurges, Herman, Cavarretta, Hartnett. Sacrifice hits—Herman, Henshaw, Root [2]. Two base hits—Cavarretta, Hack, Jurges. Stolen bases—Galan, Cavarretta. Left on bases—Boston, 10; Chicago, 7. Double play—Jurges to Cavarretta. Struck out—MacFayden, 1; Henshaw, 2; Root, 4. Bases on balls—MacFayden, 1; Brown, 1; Henshaw, 2. Hits—Off MacFayden, 10 in 7 innings; Brown, 3 in 1 inning; Henshaw, 4 in 2 innings [pitched to two men in third]; Root, 7 in 7 innings. Wild pitch — MacFayden. Brown. Passed ball—Hogan. Winning pitcher—Root. Losing pitcher—MacFayden. Time—1:49. Umpires—Barr, Stark, Rigler.

SECOND GAME.

BOSTON.	Ab	R	H	P	A	CHICAGO.	Ab	R	H	P	A
Cosc'art,3b	4	0	3	0	1	Galan,lf	4	0	1	3	0
Jordan,1b	4	0	0	6	2	Herman,2b	4	0	2	3	6
Moore,rf	4	0	0	2	0	Cav'tta,1b	4	0	0	10	2
Berger,cf	4	1	1	1	1	O'Dea,c	4	0	0	3	0
H.Lee,lf	4	0	2	2	0	Demaree,cf	4	1	1	5	0
Whitney,2b	4	0	0	5	2	Klein,rf	4	1	3	0	0
Urb'ski,ss	3	0	0	2	4	Hack,3b	4	0	2	1	1
Spohrer,c	3	0	0	5	2	Jurges,ss	3	1	1	0	3
Smith,p	3	0	1	1	0	W.Lee,p	2	0	2	2	2
33	1	7	24	12		33	3	12	27	14	

Boston .... 000 010 000—1
Chicago .... 000 200 10*—3

Errors—Urbanski, Hack. Runs batted in—H. Lee, W. Lee [2], Galan. Sacrifice hit—W. Lee. Two base hits—Berger, Coscarart, Herman, W. Lee, Jurges. Left on bases—Boston, 5; Chicago, 7. Double plays—Whitney to Urbanski to Jordan; Hack to Herman to Cavarretta; Jurges to Herman to Cavarretta. Struck out—Smith, 3; W. Lee, 1. Umpires—Rigler, Stark, Barr. Time—1:41.

ALABAMA PITTS, HITTING .204, OUT WITH SORE HAND

Albany, N. Y., July 13.—[U.P.]—Edwin [Alabama] Pitts, paroled Sing Sing prison inmate, is finding International pitching difficult to hit. He is hitting .204.

Pitts, now a member of the Albany club, has been nursing an injured finger. He hopes to reënter the lineup here Thursday against Rochester. He hit a clean single in his last appearance at bat as a pinch hitter against Toronto earlier in the week.

He was sent to bat after fans began chanting "We want Pitts! We want Pitts!"

His record thus far: Participated in 14 games, at bat 49 times, scored 5 runs, made 10 hits, and drove in 3 runs. Pitts' fielding has been up to International caliber.

KILMER TREES SIGN TWO GIRL SOFTBALL STARS

Annie Goldstein and Mary Fandell, softball stars, have been signed by the Joyce Kilmer Trees club of the Chicago Major Girls Softball league, Norman Strand, director of the club, announced yesterday.

Strand also announced the acquisition of Bob Niesen, son of Billy Niesen, veteran baseball promoter, as manager. With the addition of Fandell and Goldstein the Trees now rate among the contenders in the league race at Mill stadium.

Miss Goldstein and Miss Fandell, together with Marguerite Eastham, left fielder of the club, are also well known in basketball circles, all having played on championship teams.

Vines Beats Tilden for British Pro Net Title

SOUTHPORT, Eng., July 13.—[U.P.]—Ellsworth vines of California defeated William T. [Big Bill] Tilden, 6-1, 6-8, 4-6, 6-2, 6-2, in the final round of the British professional lawn tennis tournament today.

Sox Score on Wild Pitch in 9th to Win, 8-7

[Continued from first sport page.]

walk, Manager McCarthy decided he had seen enough of Murphy. De Shong was rushed into the breach and Radcliff gave him a proper welcome by tripling to left center, Dykes and Jones scoring. The storm blew over when Piet was nailed on a sparkling one-handed stop by Crosetti.

Gehrig Hits Homer.

The Yankees crept up slightly on Gehrig's thirteenth homer with the bases empty in the fourth and crept up some more with two runs in the sixth. Luckily for Jones they were guilty of some bad base running or they might have had more. Chapman singled with one out and made a foolish attempt to reach second. Simmons' throw cut him down. Then Gehrig walked, Lazzeri bounced a single off Jones' shin and Jorgens singled, Gehrig scoring. Selkirk doubled past third, Lazzeri scoring. Jones escaped further damage when Crosetti flied to Radcliff.

Jones wriggled through the seventh with difficulty, but when Lazzeri hit a homer into the left field seats to start the eighth, Manager Dykes looked to the bullpen for help. He picked Fischer from among the occupants thereof. The first thing the left hander did was to issue a pass to Jorgens.

Selkirk popped a foul to Sewell. Crosetti doubled to right center, Jorgens scoring. Ruffing stepped up to bat for De Shong, whereupon Fischer was side tracked for Wyatt. Before Ruffing was retired on a popup, Crosetti stole third and continued home with the tying run on Sewell's wild throw past Dykes. Wyatt took care of matters thereafter.

In the ninth Malone handed the Sox the winning run as described above.

PICK LYONS, PHELPS

[Chicago Tribune Press Service.]

New York, July 13.—The Sox and Yanks will put on a double header tomorrow. Ted Lyons, whose record is 9 victories against 3 defeats, and Babe Phelps, who has won 4 while meeting reverses three times, will do the pitching for the Chicagoans. Joe McCarthy isn't sure about his starters, but they'll probably be Lefty Gomez and Johnny Broaca or Vito Tamulis.

After getting tomorrow's doubleheader out of the way the Sox will be able to lead an indolent life for a few days. There is no game scheduled for Monday, and Wednesday also will be open. The series with the Yankees will end with a single game Tuesday.

Every member of the Yankee pitching staf has a rating of .500 or better and the Yanks are leading the league, but there isn't a pitcher among the lot who has won more than eight games. That's because McCarthy has so many regular starters.

The crowd of 11,239 did a lot of boisterous cheering whenever there were additions to the big score piled up by the Athletics in the first game with the Tigers, but there was no cheering while the Sox were putting together their 7 run fourth inning.

Until today's game the Yanks and Sox had traveled at the same pace during the last couple of weeks. The Sox had a record of 9 wins and 3 losses. The Yanks had the same. They also were even between themselves on the season, exclusive of today's game. Each had beaten the other three times.

Bill Dickey, the Yanks' regular catcher, can't dodge misfortune. He returned yesterday after more than a week's absence because of a leg injury and today was returned to the ailing list. He had to retire in the sixth when a foul off Radcliff's bat bruised his fingers.

Home Run Leaders

Greenberg, Tigers	26	Camilli, Phillies	17
Ott, Giants	19	Berger, Braves	17
Johnson, Athletics	19	Bonura, White Sox	17
J. Collins, Cards	18		

Mills Will Meet Logan Squares in 2 Games Today

GAMES TODAY.

Amish at Spencer Coals field, 4200 North Central avenue, 1:30 p. m. [2 games].
Chicago Firemen vs. Duffy Florals at Shewbridge field, 74th and Aberdeen streets, 1:30 p. m. [2 games].
Logan Squares at Mills stadium, Kilpatrick and Lake streets, 1:30 p. m. [2 games].
Chicago Giants vs. Rogers Park at American Giants park, 39th street and Wentworth avenue, 1:30 p. m. [2 games].
Colored All-Stars at Elgin.

One of the most colorful pitching duels of the Chicago semi-pro season is expected today at Mills stadium in the double-header between the Mills and Logan Squares when Lefty Sullivan, former White Sox hurler, and Jim Vaughn, ex-Cub, meet as opponents in the second game.

Sullivan will be after his eighth straight triumph. He displayed fine form last Sunday when he shut out the Dayton Shroyers, 1 to 0.

The Amish cult baseball team of Argentina will invade Spencer Coals field to play a double-header against the home team. The Amish-Spencer pair of games is one of four double-headers and a single game in today's play in the Chicago league.

Both the Mills and Duffy nines defeated the visitors in recent games, but the Argentinians played well. Ralph Mayer, 16 years old, and George Murt, a southpaw, will be the starting hurlers for the Amish, while Manager Nate Shyer of the Coals has Irv Cohen, Marvin Carlson, Pete Beam, Jake Sommerfield, and Lefty Falk to select from for mound duty.

The Chicago Firemen, strengthened by the addition of Joe [Spud] Murphy and Mack Burrows, a right handed hurler, will meet the Duffy Florals in two games at Shewbridge field. Slim de Lion will be Chester Sullivan's other selection as a starting hurler for the Fireos, while Manager Tommy Brice will depend on Dutch Kohlenberg and Tony Sims to turn back their south side rivals.

The Chicago Giants, colored traveling member of the circuit, will meet Rogers Park in a double-header at Cole's American Giants' park. Joe Green is the manager of the Giants and will send John Donaldson and John Clay to the mound. Rogers Park will depend on Frank Schultz and Bob Gordon as pitchers.

TIGERS REMAIN BETTING CHOICE; SOX DROP TO 6 TO 1

New York, July 13.—(AP)—Detroit's champion Tigers, who have climbed to second place, still are favored over the New York Yankees in the American league pennant race, according to the midsummer quotations issued today by Jack Doyle, Broadway commissioner.

The Tigers are 4 to 5 to win in Doyle's book with the Yankees quoted at 7 to 5. The price on the Chicago White Sox has dropped from 100 to 1 to 6 to 1.

In the National league the Giants are 1 to 3. This is one of the shortest prices ever quoted in mid-season on a league leader. The world champion St. Louis Cardinals are rated a 4 to 1 shot, whereas they were 8 to 5 favorites at the start of the season.

Here are Doyle's current quotations, compared with the spring prices:

AMERICAN LEAGUE.	July.	April.
Detroit	4-5	9-5
New York	7-5	11-5
Chicago	6-1	100-1
Boston	10-1	9-2
Cleveland	10-1	11-5
Philadelphia	20-1	20-1
Washington	20-1	20-1
St. Louis	1000-1	30-1
NATIONAL LEAGUE.	**July.**	**April.**
New York	1-3	9-5
St. Louis	4-1	8-5
Pittsburgh	6-1	5-1
Chicago	6-1	6-1
Brooklyn	40-1	20-1
Cincinnati	50-1	100-1
Philadelphia	100-1	50-1
Boston	200-1	20-1

Federal Men Beat Police of Baltimore, 12 to 5

Baltimore, Md., July 13.—(AP)—While J. Edgar Hoover, their boss, looked on, the federal bureau of investigation baseball team downed the Baltimore city police nine 12 to 5 here today. The federal men did all their scoring in two big innings, the fourth when four men crossed the plate, and the seventh, when eight scored.

GIANTS TAKE 3D IN ROW FROM PIRATES, 7 TO 6

New Pittsburgh Lineup Pounds Hubbell.

Pittsburgh, Pa., July 13.—(AP)—The New York Giants defeated the Pittsburgh Pirates, 7 to 6, today for their third straight triumph here and Pittsburgh's fifth loss in succession and eleventh in 15 games.

Manager Pie Traynor, in an attempt to break the losing streak, benched Lloyd Waner and put Bud Hafey in to hit against Carl Hubbell. Hafey got only one hit but the revamped lineup turned out 13 safeties and slammed Hubbell for five runs in the fourth only to give way at the end.

Guy Bush, who started for the Pirates, succumbed to a four run rally in the second. The Pirates made up for this in the fourth when they hammered out five hits to score five times. Waite Hoyt, Bush's successor, couldn't hold the lead, however, and the Giants forged ahead with two runs in the fifth and won in the seventh. Score:

NEW YORK.	Ab	R	H	P	A	PITTSBURGH.	Ab	R	H	P	A
Moore,lf	5	0	1	3	0	Jensen,lf	5	1	3	1	1
Bartell,ss	5	0	1	4	0	P.W'ner,rf	5	1	2	2	0
Terry,1b	5	2	4	7	0	Hafey,cf	4	0	1	2	0
Ott,rf	5	0	0	3	0	Vaugn'n,ss	4	0	0	2	3
Leiber,cf	4	2	2	1	0	Young,2b	5	1	1	3	4
Jacks'n,3b	4	0	2	1	4	Th'v'w,3b	5	1	2	3	2
Critz,2b	4	1	0	2	2	Suhr,1b	4	1	1	9	1
Mancuso,c	4	1	3	6	1	Padden,c	4	1	2	3	1
Hubbell,p	4	1	2	0	1	Bush,p	0	0	0	0	0
						Hoyt,p	3	0	1	1	1
						Swift,p	0	0	0	0	0
40	7	15	27	8		*40	6	13	27	13	

*Lavagetto batted for Hoyt in eighth.

New York .... 040 020 100—7
Pittsburgh .... 000 500 100—6

Errors—Critz [2], Thevenow. Runs batted in—Jackson [3], Mancuso, Hubbell, Bartell, Suhr, Padden, P. Waner [2], Leiber, Thevenow. Two base hits—Hubbell, Moore, Suhr. Three base hits—Leiber, Mancuso, P. Waner, Thevenow. Stolen base—Terry. Double play—Vaughan to Young to Suhr. Left on bases—New York, 6; Pittsburgh, 9. Bases on balls—Hubbell, 2. Strikeouts—Hubbell, 4; Hoyt, 2. Hits—Bush, 5 in 1 1-3; Hoyt, 10 in 6 2-3; Swift, 0 in 1. Passed balls—Mancuso, Padden. Losing pitcher—Hoyt.

CARDINALS, 4; PHILLIES, 0.

St. Louis, Mo., July 13.—(AP)—Wild Bill Hallahan, celebrating the return to his old time hurling form, held the Philadelphia Phillies to two scratch hits today as the Cardinals won their eighth consecutive victory, 4 to 0. The triumph, Hallahan's third straight in two weeks, still left the Cardinals seven and a half games behind the league leading New York Giants.

Ripper Collins drove in three of the St. Louis tallies. In the eighth he hit his eighteenth home run of the season and scored behind Medwick. Score:

PHILADELPHIA.	Ab	R	H	P	A	ST. LOUIS.	Ab	R	H	P	A
Allen,cf	3	0	0	2	0	Martin,3b	4	0	0	1	2
Watkins,lf	4	0	0	0	0	Orsatti,rf	4	0	0	2	0
J.Moore,rf	4	0	1	0	0	W'head,2b	4	0	0	2	5
Camilli,1b	4	0	1	12	1	Medwick,lf	4	2	3	0	0
Vergez,3b	2	0	0	0	0	J.Col'ns,1b	4	2	3	12	1
Haslin,ss	3	0	0	3	3	Delancey,c	3	0	2	6	0
Chiozza,2b	3	0	0	2	5	T.Moore,cf	3	0	0	1	0
J.Wilson,c	3	0	0	4	0	Duroch'r,ss	3	0	1	3	4
C.Davis,p	2	0	0	1	3	Hallahan,p	3	0	0	0	2
*29	0	2	24	12		32	4	9	27	14	

*Todd batted for C. Davis in ninth.

Philadelphia .... 000 000 000—0
St. Louis .... 020 000 02*—4

Error—Whitehead. Runs batted in—J. Collins [3], Durocher. Two base hit—Medwick. Home run—J. Collins. Left on bases—Philadelphia, 4; St. Louis, 5. Bases on balls—C. Davis, 1; Hallahan, 2. Struck out—C. Davis, 4; Hallahan, 6. Umpires—Reardon, Quigley and Sears. Time—1:50.

REDS, 5; DODGERS, 2.

Cincinnati, O., July 13. — (AP) — A pitchers' battle between George Earnshaw, Brooklyn right hander, and Al Hollingsworth, Cincinnati's rookie southpaw, terminated disastrously for the former today when the Reds put over three runs in the eighth to gain their third straight victory, 5 to 2. Score:

BROOKLYN.	Ab	R	H	P	A	CINCINNATI.	Ab	R	H	P	A
Bord'ay,rf	3	1	0	1	0	Myers,ss	4	0	0	2	1
Stripp,3b	4	1	2	0	3	Slade,2b	3	1	1	1	3
Cucc'lo,2b	4	0	3	4	2	Cuyler,cf	3	1	0	3	0
Leslie,1b	4	0	0	7	0	Herman,1b	4	2	3	11	1
Taylor,lf	2	0	0	1	0	Good'an,rf	4	0	2	0	0
Reis,lf	1	0	0	1	0	Sul'van,3b	3	1	0	2	4
Koen'ke,cf	3	0	1	4	0	Lomb'di,c	3	0	1	3	0
Lopez,c	4	0	0	3	1	†Riggs	0	0	0	0	0
Frey,ss	4	0	0	3	1	Campbell,c	0	0	0	1	0
Earn'aw,p	3	0	0	0	4	Byrd,lf	3	0	2	2	0
						Holl'rth,p	2	0	0	0	1
*33	2	6	24	11		29	5	7	27	10	

*Jordan batted for Koenecke and Bucher for Earnshaw in 9th.
†Ran for Lombardi in 7th.

Brooklyn .... 200 000 000—2
Cincinnati .... 020 000 03*—5

Errors—Myers, Stripp, Leslie, Lopez. Runs batted in—Cuccinello, Leslie, Herman, Goodman, Byrd [2]. Two base hits—Cuccinello, Slade, F. Herman [2], Lombardi, Byrd. Stolen base—F. Herman. Sacrifices—Slade, Hollingsworth. Double plays—Cuccinello to Frey; Sullivan to Slade. Struck out—Earnshaw, 3; Hollingsworth, 4. Bases on balls—Earnshaw, 2; Hollingsworth, 3. Left on bases—Brooklyn, 7; Cincinnati, 4. Umpires—Klem, Pinelli, and Moran. Time—1:59.

UNION PRINTERS, HIGGINS NINES TO MEET TODAY

The Chicago Union Printers will meet the Higgins' Musketeers in the feature of a 16-game Midwest Baseball league card today. The contest will be played at Hamlin park, Wellington and Robey streets.

Other games:

Roy's Markets vs. Frank J. Lymans at Clarendon and Sunnyside avenues.
Bell-Park Merchants vs. Frank Sedor Chi-Boys at Logan and Elston avenues.
Sheridan Willow Springs at Niles Center.
Logan Orioles vs. Melrose Park Panthers at 55th and Lake streets, Melrose Park.
Waggoners Greasers vs. Ten Bruins at Cicero avenue and Hirsch street.
Donahue Reveres vs. St. Celestine's at 76th street and Wellington avenue.
Hamilton Park at Chicago Heights.
Maciejewski Supervisors vs. Rose Winnemacs at Winnemac park.
Marsh Markets at Maywood, Ill.
George Forth Coals vs. Grove Street Colts at Blue Island, Ill.
Franklin Union No. 4 vs. Blue Island A. C. at 127th and Sacramento avenue.
Rush Furniture vs. Zoubek Crackerjacks at 31st street and Keeler avenue.
All Nations Clowns vs. Cicero Pros at 26th street and 56th avenue, Cicero.
Alberti Jewelers vs. Raab Tailors at 76th street and Ingleside avenue.
Elmhurst Dodgers vs. Austin Merchants at La Vergne and Le Moyne avenues.

ST. STEPHENS NINE WINS TO TIE FOR LEAD

The St. Stephen Evangelical team of the Church A. A. of Chicago Baseball league lost to the Austin Swedish Baptists, 13 to 3, yesterday at Long and Fullerton avenues, throwing these teams into a tie for the leadership in division No. 1.

St. Peter Evangelical Lutherans accomplished another upset at Grand and Central avenues, defeating Trinity Evangelical Lutherans, 5 to 1.

Results of other games follow:

Lamon M. E., 7; North Shore Baptists, 1.
Irving Park Baptists, 5; Sheridan Road New Church, 4.
Second Christian Reformed, 11; New First Congregational, 3.

Junior Division.

Trinity Evangelical Lutheran, 3; St. Peter Evangelical Lutheran Juniors, 1.

MAJOR LEAGUE AVERAGES

AMERICAN LEAGUE.

[Includes games of Thursday, July 11.]

TEAM BATTING.

	AB	R	H	HR	SB	Pct.
Detroit	2840	506	823	69	34	.290
Washington	2679	417	768	16	19	.287
Philadelphia	2525	363	715	56	21	.283
Cleveland	2589	346	722	49	25	.279
Chicago	2428	359	672	49	13	.277
New York	2502	405	685	58	27	.274
Boston	2593	365	696	42	53	.269
St. Louis	2468	305	641	37	8	.260

TEAM FIELDING.

	DP	TP	PO	A	E	Pct.
Detroit	78	0	2130	860	61	.980
New York	62	1	1931	754	56	.980
Washington	73	0	1964	885	74	.975
Chicago	61	0	1877	871	70	.975
Cleveland	71	0	1972	876	84	.971
Boston	58	0	2021	870	96	.968
Philadelphia	63	0	1906	808	89	.968
St. Louis	56	0	1919	843	101	.965

INDIVIDUAL BATTING.

[Players in ten or more games except pitchers batting below .200.]

	AB	R	H	HR	RBI	Pct.
Hudlin, Clev.	38	5	16	0	2	.421
Ruffing, N. Y.	48	6	19	1	7	.396
W. Ferrell, Bos.	74	12	29	3	15	.392
Linke, Wash.	19	4	7	1	5	.368
Berg, Bos.	56	9	20	2	8	.357
Hayworth, Det.	87	11	31	0	13	.356
R. Johnson, Phil.	287	62	101	17	65	.352
Gehringer, Det.	322	70	112	14	63	.348
Miller, Bos.	70	8	24	3	23	.343
Stone, Wash.	257	47	87	1	44	.339
Vosmik, Clev.	299	38	101	5	55	.338
Moses, Phil.	259	49	87	5	29	.336
Fox, Det.	247	63	83	9	38	.336
Myer, Wash.	301	51	100	3	56	.332
Campbell, Clev.	222	39	73	7	48	.329
Roy Johnson, Bos.	256	35	84	3	37	.328
Cramer, Phil.	317	43	103	2	37	.325
Cochrane, Det.	219	51	71	4	28	.324
Solters, Bos.-St. L.	266	47	86	12	53	.323
Gehrig, N. Y.	262	58	84	11	49	.321
Foxx, Phil.	252	54	81	15	56	.321
Hemsley, St. L.	229	27	73	0	19	.319
Travis, Wash.	283	47	90	0	35	.318
Greenberg, Det.	328	68	104	25	101	.317
McNair, Phil.	251	30	79	2	30	.315
Radcliff, Chi.	309	52	96	8	40	.311
Haas, Chi.	206	24	64	1	25	.311
West, St. L.	262	46	81	5	30	.309
R. Ferrell, Bos.	230	31	71	2	29	.309
Powell, Wash.	250	37	77	3	49	.308
Dickey, N. Y.	215	26	66	10	43	.307
Goslin, Det.	294	54	89	5	55	.303
Selkirk, N. Y.	195	26	59	4	28	.303
Bolton, Wash.	225	27	68	2	34	.302
Finney, Phil.	139	18	42	0	13	.302
Dykes, Chi.	204	23	61	4	34	.299
Clifton, Det.	77	9	23	0	8	.299
Knicker'b'r, Clev.	218	33	65	0	17	.298
Pytlak, Clev.	145	14	43	1	11	.297
Lazzeri, N. Y.	274	49	81	10	64	.296
Hayes, Chi.	162	23	48	3	19	.296
Appling, Chi.	227	40	67	1	35	.295
G. Walker, Det.	265	38	78	6	45	.294
Averill, Clev.	249	42	73	9	41	.293
Manush, Wash.	292	44	85	1	27	.291
Sewell, Chi.	200	30	58	1	31	.290
Bonura, Chi.	278	60	80	17	55	.288
Combs, N. Y.	198	32	57	2	28	.288
Washington, Chi.	146	20	42	3	19	.288
Hill, N. Y.	150	24	43	1	15	.287
Pepper, St. L.	143	7	41	2	16	.287
Rogell, Det.	304	54	87	4	49	.286
Piet, Chi.	70	11	20	1	7	.286
Holbrook, Wash.	35	7	10	2	6	.286
Conlan, Chi.	14	2	4	0	0	.286
C. Brown, Clev.	7	1	2	0	0	.286
Berger, Clev.	264	37	78	3	29	.285
Hale, Clev.	263	37	75	8	44	.285
Chapman, N. Y.	249	59	71	7	35	.285
Galatzer, Clev.	60	9	17	0	4	.283
Burns, St. L.	221	32	62	2	30	.281
Kuhel, Wash.	295	56	81	1	39	.275
Marcum, Phil.	51	7	14	2	7	.275
Almada, Bos.	301	45	82	2	32	.272
Bluege, Wash.	196	27	53	0	19	.270
Cronin, Bos.	249	34	67	3	37	.269
Pearson, Clev.	26	3	7	0	3	.269
Reynolds, Bos.	210	29	56	5	30	.267
Hoag, N. Y.	83	11	22	1	10	.265
Warstler, Phil.	246	29	65	2	37	.264
Coleman, Phil-St.L.	193	29	51	10	32	.264
Russell, Wash.	19	6	5	0	2	.263
Bell, St. L.	157	15	41	3	13	.261
Newsom, St.L.-Wsh	23	1	6	0	2	.261
Schulte, Wash.	132	22	34	1	15	.258
Rolfe, N. Y.	304	49	78	3	29	.257
Simmons, Chi.	249	36	64	8	44	.257
Tamulis, N. Y.	35	4	9	1	6	.257
Shea, Chi.	43	1	11	0	4	.256
Lyons, Chi.	39	3	10	0	1	.256
Bridges, Det.	55	7	14	0	0	.255
Hughes, Clev.	114	17	29	0	2	.254
Caster, Phil.	16	1	4	0	0	.250
Hogsett, Det.	8	1	2	1	3	.250
Crosetti, N. Y.	249	41	62	6	36	.249
Higgins, Phil.	226	24	56	8	32	.248
Melillo, St.L.-Bos.	220	24	54	1	18	.245
Clift, St. L.	202	44	49	1	15	.243
Trosky, Clev.	299	37	72	13	42	.241
Werber, Bos.	290	46	70	10	44	.241
Williams, Phil-Bos.	87	7	1	1	5	.241
Richards, Phil.	83	13	20	1	7	.241
Kennedy, Chi.	25	4	6	0	4	.240
Phillips, Clev.	46	4	11	0	8	.239
Allen, N. Y.	42	8	10	1	9	.238
Owen, Det.	226	23	53	1	30	.235
Burnett, St. L.	165	17	38	0	22	.230
Strange, St.L-Wsh.	156	9	35	0	16	.224
Hadley, Wash.	49	4	11	0	11	.224
Rowe, Det.	49	7	11	0	7	.224
Bishop, Bos.	103	16	23	1	11	.223
Dahlgren, Bos.	255	41	56	6	28	.220
Hopkins, Chi.	69	12	15	1	4	.217
Newsome, Phil.	17	13	17	0	8	.215
Lary, Wash.-St. L.	140	17	30	0	9	.214
Berry, Phil.	94	4	20	2	9	.213
Wright, Clev.	80	7	17	1	8	.213
Winegarner, Clev.	19	4	4	2	3	.211
Brenzel, Clev.	39	4	8	0	2	.205
White, Det.	152	30	31	0	7	.204
Jorgens, N. Y.	55	3	11	0	4	.200
Crowder, Det.	50	6	10	0	2	.200
Walberg, Bos.	5	1	1	0	0	.200
Wyatt, Chi.	5	1	1	0	0	.200
Bejma, St. L.	190	16	36	2	26	.189

PITCHERS' RECORDS.

	W.	L.		W.	L.
Hogsett, Det.	3	0	Stewart, Wsh-Cle	3	3
DeShong, N. Y.	3	0	Walkup, S. L.	2	2
Bean, Clev-Wash	1	0	Andrews, St. L.	2	2
L. Brown, Clev.	5	1	Walberg, Bos.	2	2
Tamulis, N. Y.	7	2	Coppola, Wash.	2	2
Lyons, Chi.	9	3	Sorrell, Det.	2	2
C. Brown, Clev.	3	1	Whitehill, Wash	7	8
Allen, N. Y.	8	3	Hudlin, ClevNN.	6	7
Auker, Det.	8	3	Tietje, Chi.	4	5
Harder, Clev.	12	5	Hadley, Wash.	7	9
Wilshere, Phil.	9	4	Coffman, St. L.	4	6
Broaca, N. Y.	6	3	Hockett, Bos.	2	3
Pettit, Wash.	6	3	Dietrich, Phil.	3	5
Kennedy, Chi.	4	2	Russell, Wash.	2	4
Jones, Chi.	4	2	Linke, Wash.	2	4
Bridges, Det.	11	6	Fischer, Det.-Chi.	2	4
Crowder, Det.	9	5	Caster, Phil.	1	2
Grove, Bos.	10	5	Wyatt, Chi.	1	2
W. Ferrell, Bos.	13	6	Blaeholder, St. L.-Phil.	3	7
Malone, N. Y.	3	2	Pearson, Clev.	3	7
Ruffing, N. Y.	7	5	F. Thomas, St. L	4	11
Rowe, Det.	8	6	Cain, Phil-St. L.	3	11
Mahaffey, Phil.	4	3	Burke, Wash.	2	8
Murphy, N. Y.	4	3	Rhodes, Bos.	1	4
Whitehead, Chi.	9	7	Cascarella, Phil.-Bos.	1	8
Marcum, Phil.	7	6	Newsom, St. L.-Wash.	1	9
Welch, Bos.	7	6	Van Atta, N. Y.-St. L.	0	9
Gomez, N. Y.	8	8	Lee, Clev.	0	4
Hildebrand, Clev	6	6	Winegarner, Clev	0	1
Sullivan, Det.	6	6	Hansen, St. L.	0	1
Knott, St. L.	5	5			
Benton, Phil.	3	3			
Phelps, Chi.	3	3			
Osterm'ller, Bos.	3	3			

NATIONAL LEAGUE.

[Include games of Thursday, July 11.]

TEAM BATTING.

	AB	R	H	HR	SB	Pct.
New York	2666	413	783	74	17	.294
St. Louis	2690	380	748	48	28	.288
Pittsburgh	2735	372	769	22	22	.281
Chicago	2556	371	742	48	22	.280
Philadelphia	2625	331	720	63	21	.277
Brooklyn	2625	333	688	35	23	.272
Cincinnati	2616	338	688	45	41	.267
Boston	2600	306	693	43	7	.266

TEAM FIELDING.

	DP	TP	PO	A	E	Pct.
New York	60	0	2023	890	76	.975
Brooklyn	80	0	1924	876	84	.971
Chicago	78	0	1917	865	83	.970
St. Louis	67	0	1947	730	82	.970
Pittsburgh	40	0	2057	847	96	.968
Boston	55	0	1984	825	97	.967
Cincinnati	78	1	1984	884	103	.965
Philadelphia	80	1	1964	830	119	.959

INDIVIDUAL BATTING.

[Players in ten or more games except pitchers batting below .200.]

	AB	R	H	HR	RBI	Pct.
Vaughan, Pitt	235	58	91	11	46	.391
Haines, St. L.	13	2	5	0	1	.385
Fitzsimmons, N.Y.	22	2	8	0	3	.364
Medwick, St. L.	302	60	109	11	63	.361
Phelps, Brk.	97	13	35	4	14	.361
Bucher, Brk.	165	31	58	4	25	.358
Bowman, Phil.	17	4	6	0	1	.353
O'Dea, Chi.	75	15	26	3	16	.347
Erickson, Cin.	44	4	15	1	3	.341
Terry, N. Y.	309	52	105	5	41	.340
Mungo, Brk.	59	7	20	0	6	.339
Gelbert, St. L.	54	8	18	1	6	.333
C. Wilson, St. L.	30	1	10	0	3	.333
Bryant, Chi.	9	2	3	1	1	.333
Ott, N. Y.	286	64	95	19	70	.332
Hartnett, Chi.	232	34	77	8	43	.332
Martin, St. L.	284	62	94	2	26	.331
Lombardi, Cin.	151	19	50	5	26	.331
J. Moore, Phil.	278	50	92	14	55	.331
Joe Moore, N. Y.	317	62	102	12	42	.322
Leiber, N. Y.	296	55	95	13	64	.321
Hogan, Bos.	134	7	43	2	20	.321
G. Davis, N. Y.	53	12	17	1	6	.321
J. Collins, St. L.	278	53	89	17	70	.320
Galan, Chi.	314	51	100	5	30	.318
Watkins, Phil.	284	50	90	13	42	.317
Lee, Bos.	252	34	80	0	25	.317
Frey, Cin.	19	4	6	0	1	.316
Young, Pitt.	200	28	63	3	38	.315
Jensen, Pitt.	288	46	90	4	26	.313
Lucas, Pitt.	26	3	8	0	5	.308
Hack, Chi.	170	30	52	1	26	.306
Whitney, Bos.	201	19	61	3	27	.303
Allen, Phil.	311	50	94	5	33	.302
W. Herman, Chi.	317	42	95	1	28	.300
Cavarretta, Chi.	277	39	83	4	39	.300
Hoyt, Pitt.	40	4	12	0	5	.300
Riggs, Cin.	271	38	81	4	20	.299
Berger, Bos.	291	46	86	17	67	.296
Delancey, St. L.	135	15	40	3	15	.296
Koenig, N. Y.	269	29	79	3	28	.294
Camilli, Phil.	287	47	84	17	58	.293
Mancuso, N. Y.	232	23	68	3	28	.293
Bartell, N. Y.	229	33	67	8	26	.293
L. Waner, Pitt.	349	48	102	0	21	.292
Chiozza, Phil.	265	46	77	2	23	.291
Sullivan, Cin.	134	18	39	1	23	.291
P. Waner, Pitt.	297	52	86	6	45	.290
Taylor, Brk.	241	40	70	4	41	.290
Koenecke, Brk.	191	25	55	2	18	.288
Rothrock, St. L.	237	37	68	1	24	.287
Frisch, St. L.	133	23	38	0	21	.286
Goodman, Cin.	295	46	84	9	43	.285
Myers, Cin.	315	46	89	4	27	.283
R. Moore, Bos.	247	30	70	3	34	.283
Mallon, Bos.	244	35	69	3	15	.283
Todd, Phil.	120	12	34	0	15	.283
A. Cuccinello, Brk.	209	28	58	4	33	.277
Whitehead, St. L.	203	27	56	0	22	.276
Demaree, Chi.	76	9	21	1	14	.276
Walters, Phil.	58	10	16	0	5	.276
Leslie, Brk.	241	36	66	2	33	.274
B. Jordan, Bos.	267	36	73	2	19	.273
Schott, Cin.	22	4	6	0	4	.273
Root, Chi.	22	3	6	1	5	.273
Thevenow, Pitt.	210	21	57	0	30	.271
J. Jordan, Brk.	85	10	23	0	10	.271
Coscarart, Bos.	148	17	40	1	21	.270
Mowry, Bos.	37	6	10	0	4	.270
Kampouris, Cin.	264	27	71	5	38	.269
Stripp, Brk.	186	22	50	1	18	.269
Campbell, Cin.	164	19	44	3	24	.268
Bottomley, Cin.	172	20	46	1	25	.267
F. Herm'n, Pitt-Cin.	161	18	43	1	16	.267
Cuyler, Chi.-Cin.	161	23	43	1	18	.267
Padden, Pitt.	158	13	42	0	11	.266
J. Dean, St. L.	64	12	17	1	6	.266
Jackson, N. Y.	204	26	54	3	23	.265
Lindstrom, Chi.	209	31	55	3	36	.263
T. Moore, St. L.	234	26	61	2	18	.261
Suhr, Pitt.	277	35	72	8	49	.260
Klein, Chi.	224	33	58	12	34	.259
Ryan, Phil.	128	12	33	1	8	.258
V. Davis, St. L.	156	11	40	0	24	.256
Frankhouse, Bos.	39	4	10	0	2	.256
Haslin, Phil.	231	25	59	0	33	.255
Frey, Brk.	272	41	69	8	27	.254
Byrd, Cin.	224	28	57	6	18	.254
J. Wilson, Phil.	181	24	46	1	23	.254
Boyle, Brk.	241	28	61	4	24	.253
Bordagaray, Brk.	154	26	39	1	10	.253
Jurges, Chi.	238	25	60	1	26	.252
Orsatti, St. L.	103	13	26	0	5	.252
Lavagetto, Pitt.	188	10	47	0	10	.250
Swift, Pitt.	44	7	11	0	1	.250
Cantwell, Bos.	32	1	8	0	3	.250
Grace, Pitt.	109	10	27	0	15	.248
Lopez, Brk.	179	30	44	2	20	.246
Vergez, Phil.	240	32	58	3	28	.242
Henshaw, Chi.	25	2	6	0	1	.240
Danning, N. Y.	42	4	10	0	4	.238
Traynor, Pitt.	140	17	33	0	17	.236
Comorosky, Cin.	123	16	29	2	13	.236
Al Cuccinello, N.Y.	85	17	20	2	14	.235
Pezzullo, Phil.	13	1	3	0	1	.231
Durocher, St. L.	219	22	50	4	26	.228
Spohrer, Bos.	101	6	23	0	7	.228
Warneke, Chi.	44	2	10	0	6	.227
Stainback, Chi.	44	11	10	1	3	.227
Critz, N. Y.	53	7	12	0	9	.226
Urbanski, Bos.	227	25	51	2	12	.225
English, Chi.	71	11	14	2	8	.197

PITCHERS' RECORDS.

	W.	L.		W.	L.
Schum'r, N. Y.	13	2	Munns, Brk.	1	1
Parmelee, N. Y.	10	2	Hoyt, Pitt.	6	7
S. Johnson, Phil.	8	2	Walters, Phil.	5	6
Castlem'n, N. Y.	8	2	B. Frey, Cin.	5	6
Walker, St. L.	6	2	Zachary, Brk.	4	5
Herrmann, Cin.	3	1	Root, Chi.	4	5
Pezzullo, Phil.	3	1	Fitzs'm's, N. Y.	4	5
Lee, Chi.	8	3	Warneke, Chi.	7	8
Swift, Pitt.	8	3	Weaver, Pitt.	6	7
J. Dean, St. L.	14	6	Haines, St. L.	3	4
Carleton, Chi.	5	3	Frankhouse, Bos.	5	7
Hubbell, N. Y.	10	5	Brennan, Cinn.	2	3
Kowalik, Chi.	2	1	Birkofer, Pitt.	2	3
Mungo, Brk.	11	7	Babich, Brk.	4	6
Derringer, Con.	12	8	St. Johnson, Cin.	5	8
Bush, Pitt.	6	4	Brandt, Bos.	5	9
C. Davis, Phil.	6	4	R. Smith, Bos.	4	8
Henshaw, Chi.	6	4	Freitas, Cin.	2	4
Blanton, Pitt.	10	7	Heusser, St. L.	1	2
French, Chi.	7	5	Bryant, Chi.	1	2
Benge, Brk.	4	3	Schott, Cin.	2	5
Al Smith, N.Y.	4	3	Prim, Phil.	1	3
Hallahan, St. L.	5	4	Leonard, Brk.	1	4
P. Dean, St. L.	8	7	Hollingsw'h, Cin.	1	4
Jorgens, Phil.	6	6	Earnshaw, Brk.	1	5
Clark, Brk.	5	5	Bowman, Phil.	1	5
MacF'den, Cin.-B.	5	5	Cantwell, Bos.	1	11
P. Collins, Ph-SL.	5	5	Betts, Bos.	0	6
Lucas, Pitt.	3	3	Bivin, Phil.	0	4
Vanco, Brk.	3	3	Brown, Bos.	0	3
L. Benton, Bos.	2	2	Chagnon, N. Y.	0	2

Today's Pitchers in Major League Baseball Games

New York, July 13.—(AP)—Probable pitchers for tomorrow's major league baseball games:

NATIONAL LEAGUE.
Boston at Chicago—Betts vs. Warneke.
New York at Pittsburgh—Schumacher or Smith vs. Blanton.
Brooklyn at Cincinnati [2]—Benge vs. Freitas; Babich vs. Nelson.
Philadelphia at St. Louis [2]—Jorgens vs. J. Dean; Johnson vs. P. Dean.

AMERICAN LEAGUE.
Chicago at New York [2]—Phelps vs. Tamulis; Lyons vs. Gomez.
St. Louis at Washington — Coffman vs. Whitehill.
Cleveland at Boston [2]—Lee vs. W. Ferrell; Stewart vs. Ostermueller.
Detroit at Philadelphia—Rowe vs. Dietrich.

BRUCE CAMPBELL EARNS PLACE IN BIG SIX BATTING

[BY THE ASSOCIATED PRESS.]

Bruce Campbell of Cleveland, who has been hitting at a fast clip for the last week or so, broke into the big six yesterday when he continued his slugging while Charley Gehringer remained in a slump. Campbell picked up five points with two hits in three times up while Gehringer hit once in nine tries for a seven point loss.

Arky Vaughan also failed to break into the day's heavy clouting in four tries and took a seven point loss while his National league rivals, Joe Medwick and Bill Terry, picked up five and seven points respectively. Medwick hit three out of four and Terry four out of five. The standing:

	G	Ab	R	H	Pct.
Vaughan, Pirates	64	237	58	91	.384
Medwick, Cardinals	73	306	62	112	.366
Johnson, Athletics	74	300	65	106	.353
Terry, Giants	75	314	54	109	.347
Vosmik, Indians	73	308	39	105	.341
Campbell, Indians	61	228	40	77	.338

COBB IS THIRD 3 EYE PLAYER TO GET BIG CHANCE

Decatur, Ill., July 13.—[Special.]—Barney Cobb, Fort Wayne, first baseman, is the third Three-Eye league player to catch the attention of the major league scouts this year. Chet Laabs, his teammate, who has been playing both second and third bases and Lou Scoffic, Bloomington center-fielder, are the other two stars scheduled for a move upward into faster company. Four big league clubs are dickering for Laabs. Cobb made a clean sweep last year in a hitting, throwing, and running contest in the Middle Atlantic league, hitting fungoes 412 feet, hurling a ball 376 feet, and circling the bases in 14.1 seconds.

"I LAUGHED MY HEAD OFF."
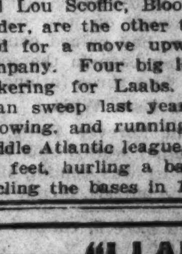
Edward J. GEIGER
Sports Editor—American
3 MEN ON A HORSE
BIG STAGE HIT! EVERY NIGHT!
Wed. Matinee 50c to $1.50
HARRIS Theatre

Trials Open in Tribune Swimming Meet—Black Helen Wins Warmup Race for Arlington Classic

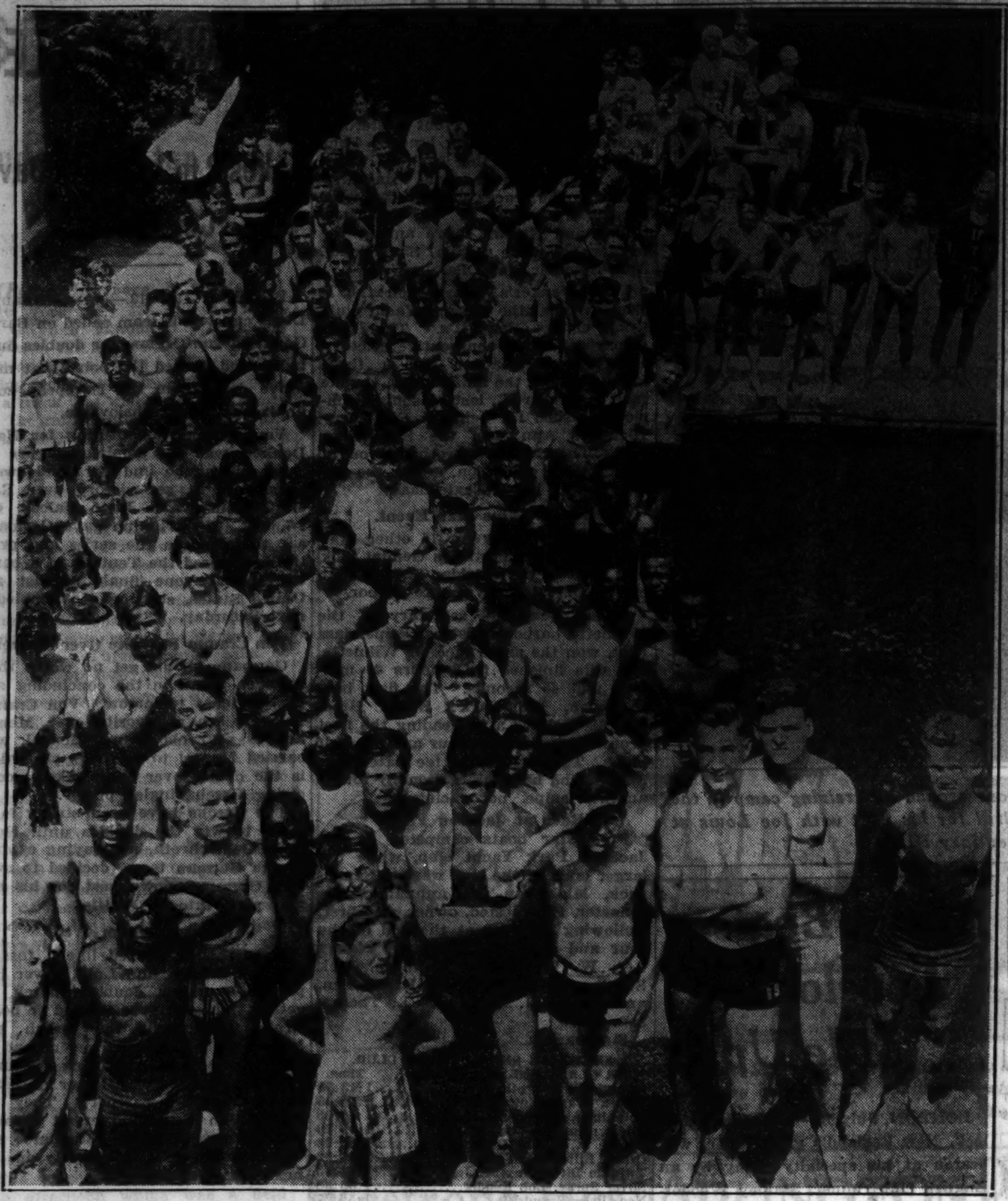

[TRIBUNE Photo.]

COMPETE IN TRIBUNE SWIM—Some of the 270 contestants in the south section qualifying races of swimming meet yesterday at Sherman park pool. Forty boys and girls won places in the finals to be held July 28 at the Lincoln park lagoon.

(Story on page 7, Sports.)

BEATEN BY HEAD—Alfred G. Vanderbilt, who saw his Parade Girl run second in Lassie Stake yesterday. *(Story on page 1, Sports.)*

AT ARLINGTON—Mrs. Warren Wright watching the races. Her horse Wiggle In ran out of the money in third race.

(Story on page 1, Sports.)

[TRIBUNE Photo.]

JUST LIKE A CHAMPION—Black Helen, Col. E. R. Bradley's speedy filly, which will argue it out with Omaha in the Classic next Saturday, scores by a length and a quarter in Blackstone purse at Arlington Park yesterday. Count Arthur, from the Mrs. John D. Hertz stable, came in second to split Black Helen and her running mate, Bloodroot, which finished third. The crowd of 20,000 made the Bradley entry a 3 to 10 favorite in the mile and a furlong warmup for the next big Arlington race.

(Story on page 1, Sports.)

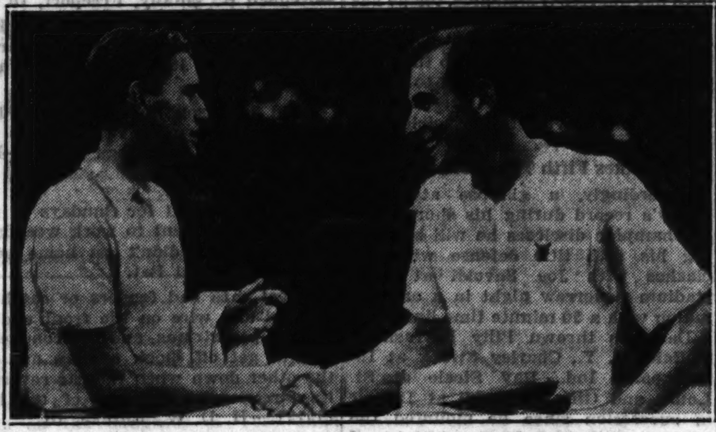

[Associated Press Wirephoto.]

VICTOR AND VANQUISHED—Fred Perry of England (left) congratulated by Baron Gottfried von Cramm of Germany, whom he defeated in Wimbledon tennis final.

[TRIBUNE Photo.]

COUNTY GOLF FINALISTS—Jack Sturm (left) and Hyman Judelson pause to add scores during match yesterday for Cook county open golf title at Garfield park. Judelson won on the 37th green.

(Story on page 6, Sports.)

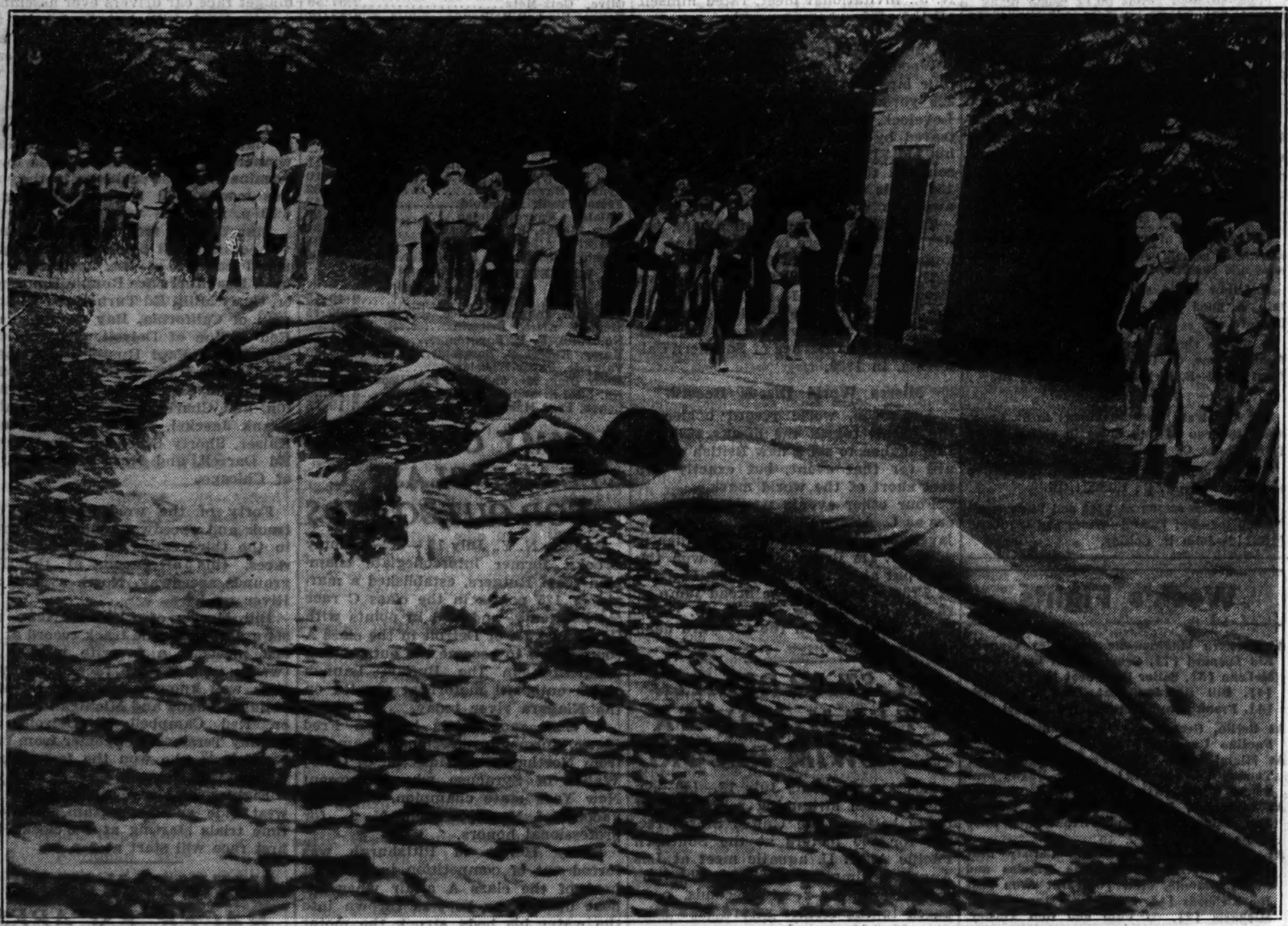

[TRIBUNE Photo.]

START OF GIRLS' RACE—Swimmers of 15 and 16 years of age plunge into Sherman park pool for qualifying trial in Tribune meet. Harriett Vance of Peoria (right) won this heat and qualified along with a group of 40 girls and boys for the finals. Today north side trials will be held at California park pool, where 300 will compete.

(Story on page 7, Sports.)

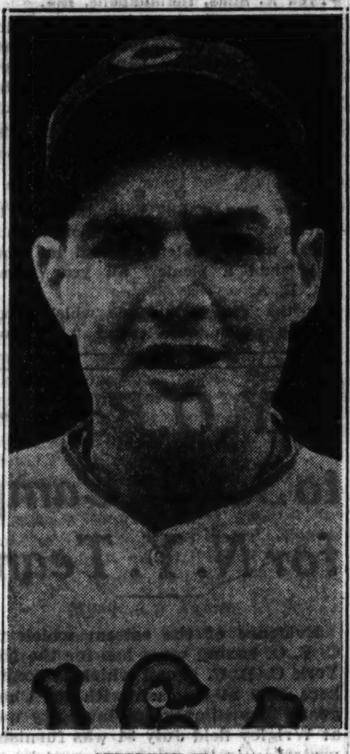

[TRIBUNE Photo.]

WINS FOR CUBS—Bill Lee pitches 3 to 1 victory as Braves are beaten in double header.

(Story on page 1, Sports.)

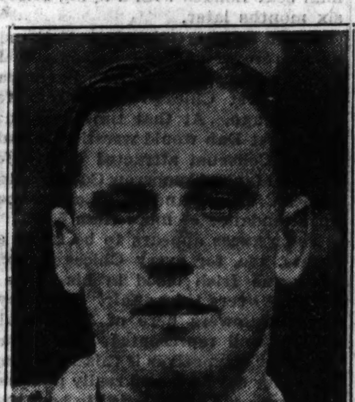

[TRIBUNE Photo.]

DEFENDS TITLE—Zell Eaton of Oklahoma City, who will play in Western Amateur golf meet starting Tuesday.

(Story on page 7, Sports.)

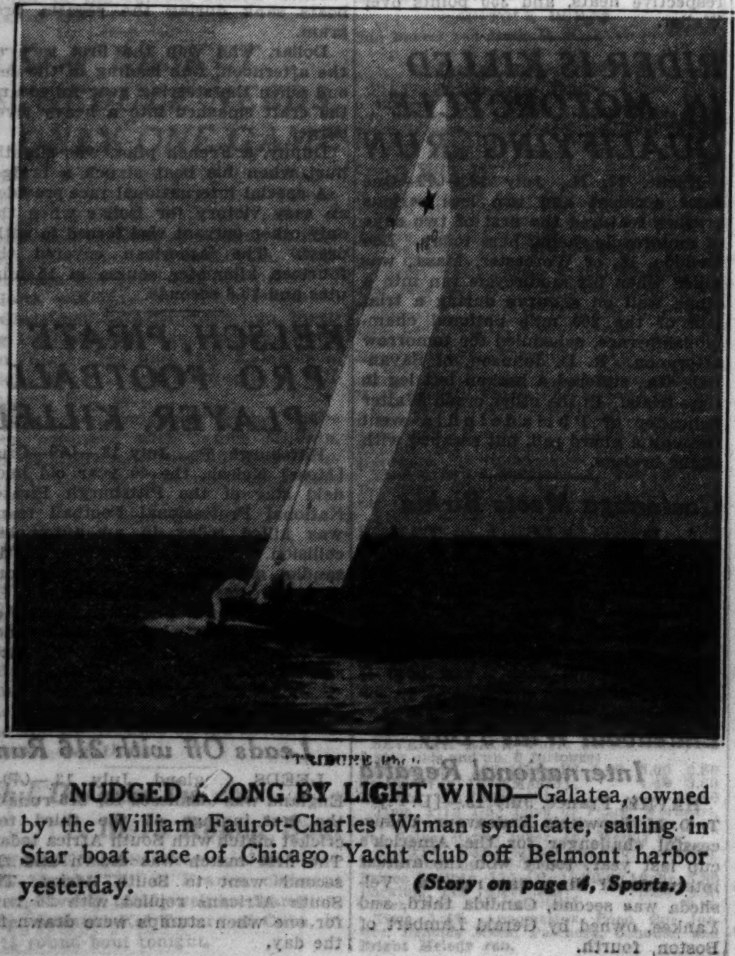

[TRIBUNE Photo.]

NUDGED ALONG BY LIGHT WIND—Galatea, owned by the William Faurot-Charles Wiman syndicate, sailing in Star boat race of Chicago Yacht club off Belmont harbor yesterday.

(Story on page 4, Sports.)

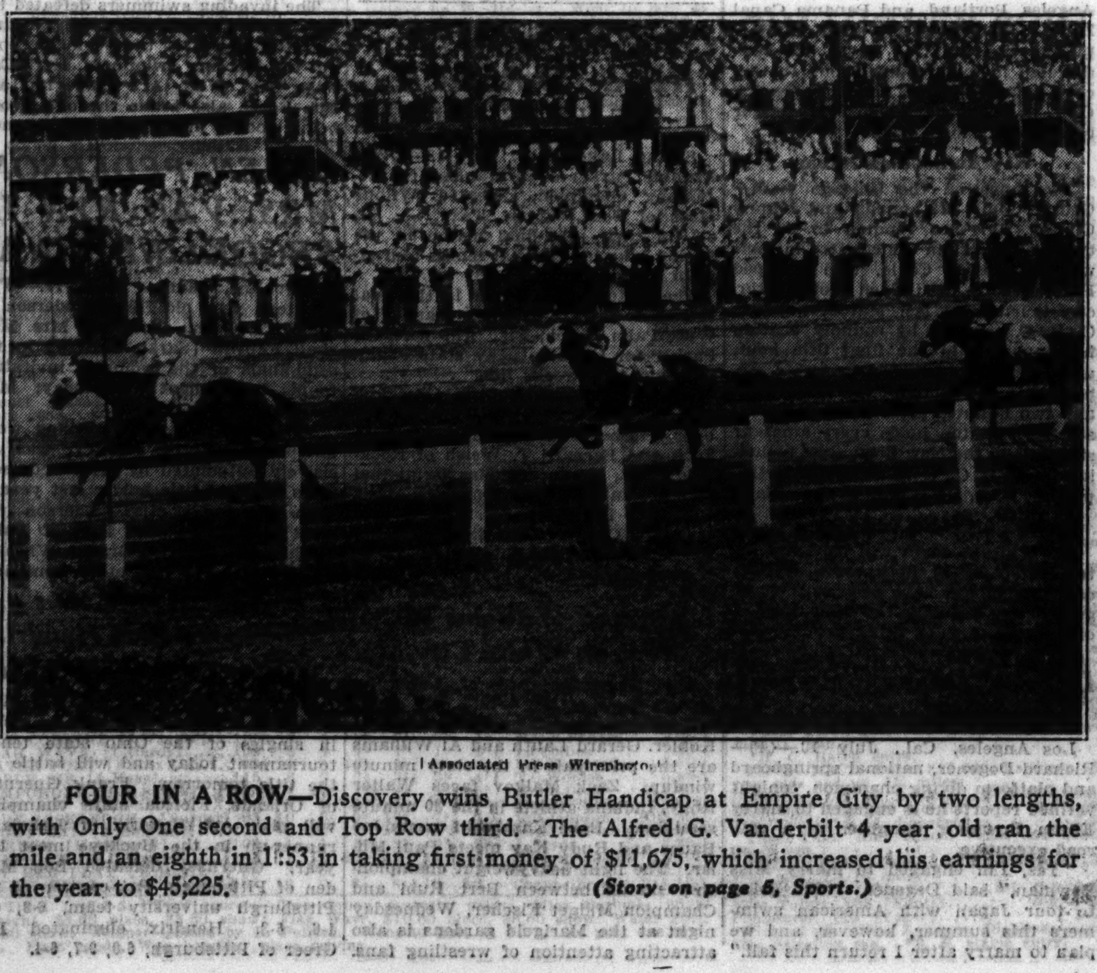

[Associated Press Wirephoto.]

FOUR IN A ROW—Discovery wins Butler Handicap at Empire City by two lengths, with Only One second and Top Row third. The Alfred G. Vanderbilt 4 year old ran the mile and an eighth in 1:53 in taking first money of $11,675, which increased his earnings for the year to $45,225.

(Story on page 5, Sports.)

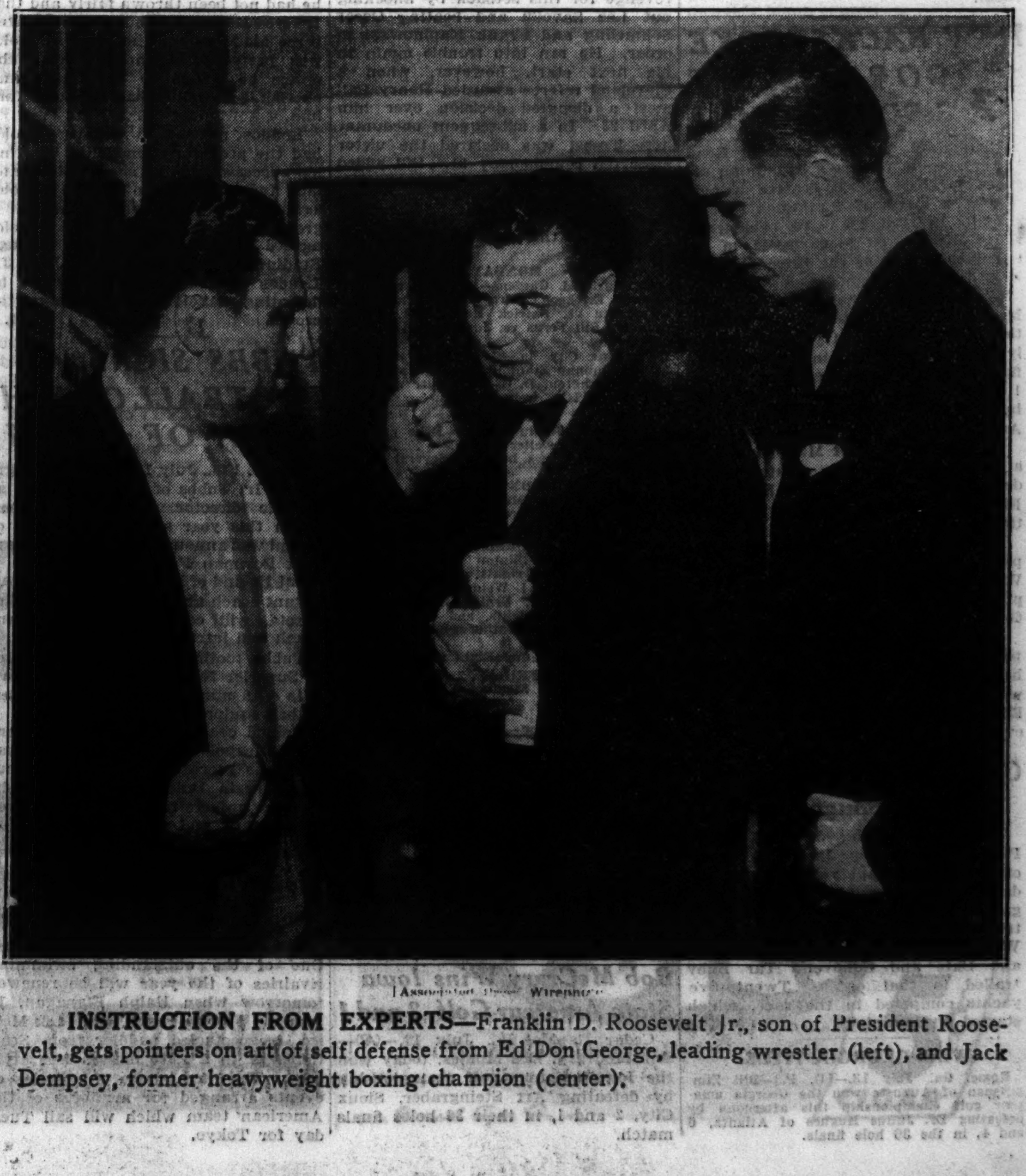

[Associated Press Wirephoto.]

INSTRUCTION FROM EXPERTS—Franklin D. Roosevelt Jr., son of President Roosevelt, gets pointers on art of self defense from Ed Don George, leading wrestler (left), and Jack Dempsey, former heavyweight boxing champion (center).

LOUIS ARRIVES TUESDAY FOR LEVINSKY BOUT

Will Open Drill in Gym; Seeks Training Camp.

Joe Louis is due here Tuesday and King Levinsky Wednesday for their ten round heavyweight elimination engagement at Comiskey park Aug. 7. The 1934 Chicago Golden Gloves champion probably will drill at Trafton's or Madison Square loop gymnasium until his handlers select a training camp. Levinsky will workout at Marigold Gardens Thursday afternoon.

The Kingfish, reported down to 204 pounds, is expected to opening training at his camp at [illegible]und Lake, Ill., Friday. Trainer Izzy Kline believes Levinsky will weigh 198 or 199 pounds the night of the fight. The Chicagoan scaled 197 when he knocked out Hans Birkie at Denver, Colo., a few weeks ago.

Tickets will be placed on sale at the Morrison hotel Wednesday, Promoter Joe Foley and Ticket Manager Sol Katz announced yesterday.

Jacobs Is Criticized.

The apparent failure of Mike Jacobs, matchmaker of the Twentieth Century Sporting club, to mention Levinsky as a substitute against Max Schmeling in case he whips Louis, in his announcement that a contest between Joe and Schmeling had been closed for New York next September came in for criticism in loop boxing circles yesterday.

It was pointed out that Jacobs, who is aiding Joe Foley in the Comiskey park promotion, put himself out on a limb by making no secret of the fact he thinks Joe will score his twenty-fourth consecutive victory against the Kingfish. They contend Levinsky must not be taken lightly against any opponent, not even against one with a record like Louis'. The King's punching power is one item in his favor, but the chief one is his puzzling style.

Barney Ross, world's welterweight champion, who like Louis is a former Golden Gloves champion, holds to this opinon.

"Levinsky is getting in tiptop condition in Wisconsin," Barney said yesterday after a workout at Trafton's gymnasium "and Levinsky in condition is a hard man to beat. I look for King to give Louis no little trouble. I wouldn't be surprised to see Levinsky win."

He Bumps 'Em Over.

Fans know Levinsky is an in-and-outer, he wins when least expected, and loses or is given a hard battle by ordinary opposition. One of the few exceptions occurred last Dec. 28 when Max Baer scored a knockout over the Chicagoan. King had handed the champion a lacing in the first round and Baer landed that rocker in the second round because Levinsky became cocky and careless.

To prove to the doubting Thomases that the embarrassment was an accident, the King's handlers took him on a tour of the hinterlands during which he compiled a perfect record of thirteen triumphs, ten by knockouts.

Of course, no Baers, Carneras, or Schmelings are included among these victims, but several of them were expected to give Levinsky a real argument. That they didn't was due to the King's punching power.

He's Hard to Figure.

Even so Levinsky has won when he was expected to lose and has lost when he was expected to win. He gave Jack Sharkey, former champion, a ten round beating at Comiskey park Sept. 18, 1933, scoring a knockdown in the first round. Sharkey was the favorite. He held Art Lasky to a ten round draw at the Stadium last year. Lasky was the favorite. He was a big favorite to knock out Art Sykes at Wrigley field in 1934. Sykes went the distance of ten rounds. He was picked to beat Lasky at Los Angeles, but Lasky won. He was the choice over Walter Neusel, Tommy Loughran, Mickey Walker, and Tuffy Griffith. He lost to all four. Jack Dempsey, Paulino Uzcudun, Lee Ramage, and Jimmy Slattery were expected to beat the King. He whipped them.

NEW BACKSTROKE RECORD IS SET BY ERNA KOMPA

[illegible], N. Y., July 13.—(AP)—Erna [illegible] of the Women's Swimming association, New York, created a new [illegible] mark of 2 minutes 55 8-10 seconds for the 220 yard backstroke [illegible] over a 60 foot course in an aquatic carnival at the President pool [illegible] this afternoon.

Competing in a handicap race with Miss Jean Kolinski, Central association champion, the 21 year old Brooklyn girl gave away nine seconds and finished second, but her time clipped 1 4-10 seconds off the record made by Miss Sybil Bauer of Chicago in August, 1924.

Earlier in the meet Miss Kompa, in a 100 yard backstroke scratch event, defeated Miss Kolinski and her sister, Elizabeth Kompa, in the excellent time of 1:12.8.

Miss Janice Lifson, senior metropolitan diving champion from the Women's Swimming association, proved her versatility by scoring in a 60 yard free style race.

Miss Dorothy Dickinson, 1932 Olympic competitor, found an 11 second handicap too much to overcome and was beaten by her W. S. A. clubmate, Elsie Ferrill, in a 440 yard free style event.

Grand Rapids Yacht Wins Chicago-Saugatuck Race

Saugatuck, Mich., July 13.—(AP)—Ponjola, owned by James R. Lowe of the Grand Rapids Yacht club, today won the annual Chicago to Saugatuck yacht race. Three Chicago entries—Beverly, owned by C. Lomby; West Wind, owned by H. Johnston and Date and Conover's Tar Baby trailed in that order. Twenty-five yachts competed in the race, which started Friday night.

WINS GEORGIA TITLE.

Rome, Ga., July 13.—[U. P.]—Bill Zimmerman of Augusta won the Georgia amateur golf championship this afternoon by defeating Dr. Julius Hughes of Atlanta, 6 and 4, in the 36 hole finals.

WARMING UP FOR FIGHT THAT THOUSANDS AWAIT

The Kingfish chops wood to build himself into condition. Many boxing fans believe he'll be sawing wood when and if Joe Louis cracks him.

King Levinsky, Chicago heavyweight, finds there's work to be done around his training camp in the woods near Tomahawk, Wis. Just after he had finished a hard day's drill for his fight with Joe Louis at Sox park Aug. 7 the Kingfish was put to work drying dishes by Trainer Izzy Kline.

Golden Gloves Graduates Top 3 Fight Shows

Seven Chicago Golden Gloves graduates, four of whom won championships, will feature three of six boxing shows scheduled here this week. Names and years in which these young fellows competed in CHICAGO TRIBUNE tournaments follow:

1935.

Lorenzo Pack, heavyweight champion.

Clinton Bridges, light heavyweight champion.

Joe Pyzik, middleweight.

George Dixon, born Herman Wright, featherweight.

1934.

Bill Treest, middleweight champion.

Bob La Monte, welterweight.

1933.

Billy Celebron, welterweight champion.

Pack, Bridges, Treest, and Dixon will appear in matches on the card at White City Thursday, Pyzik and La Monte will fight at Marigold Gardens tomorrow, and Celebron is booked to scrap at Western stadium Tuesday. Pack, seeking his fourth successive professional triumph, will hook up with Harold [Dutch] Weimer of Tucson, Ariz., and Bridges and Treest will be opponents. Each match is set for eight rounds or less. Dixon will oppose Ben Irving in a six round preliminary.

La Monte Meets Henry.

La Monte is matched with Patrick Henry at six rounds and Pyzik will face Bill Ferns at four at Marigold on the program headed by a ten round scrap between Patsy Severo of Cleveland and Johnny Erickson of New York. Celebron will tackle Petey Mike of Florida for ten rounds at Western stadium.

The best match appears to be that involving Treest and Bridges. The latter, conqueror of Joe Louis in an amateur bout, defeated Lou Thomas in five rounds at Comiskey park July 2 in his latest. Prior to that conquest Clinton scored a three round technical knockout over Wilson Dunn at Mills stadium June 13 and whipped Thomas in six rounds at White City June 7. The only time, however, that Bridges displayed the punching which earned for him knockout victories over his New York intercity and Italian international rivals a few weeks ago was in his pro debut against Big Ray Tucker at White City May 31. He knocked out Tucker in the second round.

Treest Has Edge Professionally.

By what he has shown in the professional field thus far Treest will have an edge over Bridges in skill and ring generalship. Treest registered eight triumphs in as many efforts last year, but he started 1935 by losing to Chuck Heffner in six rounds at Chicago Stadium Jan. 31. He got revenge for this setback by knocking out Lee Savoldi and beating Oscar Schmeling and Frank Kapinowski in order. He ran into trouble again in his next start, however, when a Cleveland referee awarded Henry Palmeri a disputed decision over him April 23. In a subsequent encounter here Treest was declared the victor after ten rounds May 31. Bill added Doc Conrad to his win column by scoring an eight round victory at Mills stadium June 13.

Bouts on this week's schedule include:

MONDAY.

At Marigold Gardens—Patsy Severo vs. Johnny Erickson [10], lightweights; Bob La Monte vs. Patrick Henry [6], welterweights; Bill Ferns vs. Joe Pyzik [4], middleweights.

At Sioux City, Ia.—George Van der Hayden vs. Johnny Stanton [6], lightweights.

At Washington, D. C.—Phil Furr vs. Harry Dublinsky [10], welterweights.

TUESDAY.

At Western Stadium—Petey Mike vs. Billy Celebron [10], welterweights.

At Edward Hines hospital—Several exhibition bouts.

WEDNESDAY.

At Kansas City, Mo.—Davey Day vs. Joe Ghnouly and Bus Breese vs. Willie Davies, each ten rounds, all lightweights.

THURSDAY.

At White City—Clinton Bridges vs. Bill Treest, light heavyweights, and Lorenzo Pack vs. Harold [Dutch] Weimer, heavyweights, each eight rounds; Ernie Kirchner vs. Al Tremaine, middleweights, and George Dixon II. vs. Ben Irving, featherweights, each six rounds.

At C. Y. O. Stadium—Eight amateur bouts.

FRIDAY.

At Northwest Stadium—Seven amateur bouts.

F. M.

Bell Meets Bennett for Washington Title

Seattle, Wash., July 13.—(AP)—Berkeley Bell, New York, entered the finals of the Washington state tennis tournament today, defeating Wayne Sabin, Portland, Ore., 11-9, 6-3, 6-1. Bell will meet Dick Bennett of Oakland, Cal., for the championship tomorrow.

Bob McCrary Wins Iowa State Amateur Golf, 2 and 1

Cedar Rapids, Ia., July 13.—(AP)—Bob McCrary, Des Moines, today won the Iowa amateur golf championship by defeating Art Steingraber, Sioux City, 2 and 1, in their 36 holes finals match.

O'MAHONEY EVEN BUSIER NOW HE HOLDS MAT TITLE

Danno O'Mahoney, the young Irish athlete, was a busy wrestler before he dethroned Jim Londos as heavyweight champion at Boston, Mass., June 27. The accomplishment, he says, was his fiftieth victory in as many appearances in this country since his arrival in December. This record apparently does not impress O'Mahoney, for he has started on a tour that is likely to make those nontitular conquests pale into insignificance as compared to the number of triumphs he is seeking to record as champion of all the wrestlers, including the previously invincible Londos.

Makes Fifth Title Defense.

Accordingly, a glimpse at O'Mahoney's record during his short reign as champion discloses he will be making his fifth title defense when he clashes with Joe Savoldi at Mills stadium tomorrow night in a one fall match with a 90 minute time limit.

Dan has thrown Billy Bartush at Buffalo, N. Y., Charley Strack at Indianapolis, Ind., Ray Steele at St. Louis, and Gino Garibaldi at Detroit in succession since he mounted the lofty throne which Londos had hoped to have and to hold forever.

O'Mahoney opened his campaign in this country by tossing Ernie Dusek of Omaha twice at Boston before 15,000. A crowd of 30,000 saw the young Irishman beat Londos with a flying scissors six months later.

It will be interesting to note the size of the crowd and the welcome O'Mahoney will receive tomorrow in contrast to his first Chicago showing a few months ago. At that time announcement that Dan would wrestle Garibaldi at the Coliseum attracted only a few hundred fans. Tomorrow Co-Promoters James C. Mullen and Nate Lewis expect an attendance of more than 5,000.

Their guess appears to be fairly accurate, too, for every Chicagoan who has some Irish blood in his veins is excited over the affair. The loyal Greek followers here of Londos also will be well represented. They want to see for themselves if this Irish giant is all they say he is and really possesses the power and skill needed to beat their idol, Londos.

There'll Be Action!

Then, too, Savoldi is expected to give O'Mahoney a good workout and the spectators a good show. There are quite a few who still remember the night of April 7, 1933, when Savoldi failed to "play dead" as was anticipated and instead held Londos' shoulders on the canvas until Referee Bob Manogoff [now retired] counted three to himself. This was a mistake, as he learned a little later. Londos held that he had not been thrown fairly and that Referee Manogoff should have counted three aloud as per the rules. Savoldi was perfectly satisfied to keep the crown he claims he won fairly and cherish it as well as had Londos before him.

Londos refused to believe Savoldi had the proper responsibility befitting his successor and so shouted loud and long for a chance to wrestle Savoldi again and prove to the world that a great wrong had been done. Savoldi agreed to a second bout at Chicago Stadium a year ago last Jan. 31. Londos righted the alleged wrong by defeating Savoldi and regaining the crown.

F. M.

TUBBS SIGNS AS FOOTBALL COACH AT U. OF MIAMI

Miami, Fla., July 13.—(AP)—The signing of Irl Tubbs of Superior, Wis., as athletic director and head football coach this year at the University of Miami was announced tonight by President Bowman Foster Ashe.

Pat Boland of Minneapolis, former assistant coach at the University of Minnesota, will come here as assistant coach and intramural director.

Tubbs, football coach for eight years of Superior Normal college, holds patents on a number of football and basketball equipment features.

Boland coached high school elevens in Minneapolis for two years and was assistane recreation director for four summers in Duluth. President Ashe said the university contemplates developing track and field sports and possibly rowing.

Flanagan and Medica Meet in Match Race

San Francisco Cal., July 13.—(AP)—One of the outstanding swimming rivalries of the year will be renewed tomorrow when Ralph Flanagan, 17 year old Florida youth, and Jack Medica, be-spectacled paddler from Seattle, meet in a 1,500 meters free style race. The race is one of a series of events arranged for members of the American team which will sail Tuesday for Tokyo.

In the WAKE of the NEWS

THIS WAKE IS CONDUCTED BY HARVEY T. WOODRUFF. HELP! HELP!

DO YOU REMEMBER 'WAY BACK WHEN:

SUNDAY after dinner guests opened the family photograph album, studied the pictures, styles of clothing, and recalled whom each had married, which was good entertainment for at least an hour [1875]?—Reuben R. Tiffany, Freeport, Ill.

The Rev. T. R. Morrison preached the funeral sermon for Mayor Carter H. Harrison in 1893?—Thad W. Ward, Quincy, Ill.

John Clarkson and "Silver" Flint were the battery for Pop Anson's old Chicago White Stockings ['80s]?—Jim Waters.

* *

We kids waited for Sundays to see our dad, who went to work weekdays at 5 a. m. and didn't get home until 9 p. m.?—Friend Bat.

Street cars had fenders or catchers of steel and wire on the front end to protect pedestrians, and the conductor had to get off, hook one up and let the other down when the car reversed its direction at the end of the line [1912]?—H. D. W., Eureka, Ill.

The parlor table held the Bible, family photograph album, and stereopticon views of Niagara falls [1869]?—W. F. Strong, Dixon, Ill.

* *

James O'Neill played in "The Count of Monte Cristo" at McVicker's theater?—Fred A. Sims, Indianapolis, Ind.

Nat Goodwin and other leading actors played one night stands in the theater of the Hotel Julian building in Englewood [1891]?—J. M. S., Logansport, Ind.

Phelps, Dodge & Palmer, also Doggett, Bassett & Hill, were wholesale shoe houses in the early '80s?—Edith C. Woodbridge.

* *

There was a hill with trees at the junction of Clark and Southport avenues where we youngsters coasted in winter and "had a picnic" all year round?—M. E. A.

In the '80s, girls made whisk broom holders which were called "Bachelor's Secret," and you looked under the broom and there was a mitten which always was good for a laugh?—Old Timer.

We kids dug the inside out of horse chestnuts, stuck lollypop sticks in them, and "made off" we were smoking pipes?—Dave Goon, Benton Harbor, Mich.

* *

Chicago had only one L road, built in time to accommodate 1893 World Fair visitors, with downtown station at Congress and Wabash, scene of much hustle and bustle, then conveying patrons to the Fair entrance at 63d and Stony Island?—Frances Kelly, Lincoln, Ill.

Instead of modern safety islands at street car stops, a few planks were thrown parallel to the tracks and it was a problem to make the curb without stepping in mud on a rainy day?—Mrs. A. R. Frischkorn.

The Dandy First had a cadet corps known as First Infantry Cadet corps with Lieut. Anson L. Bolte, later colonel of the First, as our instructor?—Eugene Shubart.

* *

The definition of "depression" was scarcely known, so seldom was it used in referring to economic conditions?—Ecru.

A fellow could step right out of college into a good job?—Albert Hanson, Story City, Ia.

It was a sign of aristocracy to have the family name on the horse block near the front gate?—E. L. W., West McHenry, Ill.

* *

The first train from Davenport to St. Louis made the run of 248 miles in eleven hours [1870]?—N. C., Moline, Ill.

"The Public Works" was a declarative statement?—T. W. C., Elkhart, Ill.

Sign on the saloon at 21st and State read: "Imported—Pat Farrell—Wines and Liquors." [1881]?—John H. Collins.

C. Y. O. Boxers to Set Up Camp for N. Y. Team

Evidence of the esteem which the C. Y. O. boxing team has for the New York C. B. C. squad which is coming here July 24 to clash with the Chicagoans in an important inter-city meet at Wrigley field July 31 was furnished yesterday in the announcement by the C. Y. O. boxing committee that the Chicago boys would train at an outdoor camp for two weeks before the bouts.

This announcement sets a precedent for C. Y. O. boxers since none of its teams have trained outdoors for an inter-city engagement. The C. Y. O. holds decisions over San Francisco, Los Angeles, Portland, and Panama Canal Zone in inter-city and inter-sectional meets. The C. Y. O. never has been defeated in team competition. In Chicago amateur meets, entrants wearing C. Y. O. colors have won every major tournament since 1930.

New York Teams Strong.

Two boys on the Chicago team—George Coyle, 112 pounds, and Johnny Clinton, 147—are reputed to be the two best boxers in the country in their weight classes. Coyle, who whipped Patsy Urso in the Golden Gloves intercity tournament last March, won the C. B. C. tourney by soundly beating his opponent in the final title bout, while Clinton knocked out his opponent in the finals of the same tourney two minutes after the first round started. Clinton holds every amateur ring title in the New York area, including the C. B. C., Golden Gloves, Metropolitan, A. A. U., and New York State.

Leave for Camp Next Sunday.

The Chicago team will leave for its training camp at Lockport next Sunday. Sixty boys have been selected to go to camp, including the eight winners of the 1934 C. Y. O. titles.

Degener, Diving Champion, Verifies His Engagement

Los Angeles, Cal., July 13.—(AP)—Richard Degener, national springboard and platform diving champion, tonight verified reports he is engaged to marry Eileen Bowman, daughter of a railroad executive.

"Yes, I'm engaged to marry Miss Bowman," said Degener. "I'm going to tour Japan with American swimmers this summer, however, and we plan to marry after I return this fall."

Week's Fights

At Western stadium—Gene Stanley stopped Kid Leonard [7]. George Engel beat Scotty McLean [5]. Sailor Born beat Harry Booker [4]. Bill Reardon beat Jimmy Richards [4]. Frank Schultz beat Angie Mandel [4].

At Berlin, Germany — Max Schmeling beat Paulino Uzcudun [12].

At Miami Beach, Fla.—Frank Hughes beat Tommy Tomano [12]. Mickey Dugan beat Benny O'Dell [8].

At Cleveland, O.—Frank Battaglia stopped Lou Halper [5]. Paul Pirrone beat Babe Risko [10].

At Marigold Gardens—Jimmy Christy beat Jackie Sharkey [10]. Gene Higgins and Bob La Monte, drew [6]. Milt Aron beat Joe Richards [4]. Ben Irving stopped Tony Michaels [2]. Al Pahl and Bob Tinsley, drew [4].

At Washington, D. C.—California Joe Rivers stopped Mike Belloise [8]. Frank Cicero stopped Andy Kelley [3].

At Grand Rapids, Mich.—Wesley Ramey knocked out Tiger Kid Walker [10].

At Peoria, Ill.—Petey Mike and Billy Miller, drew [10]. Armand Sicilia beat Harry Fierro [6].

PARKER BEATS HESS TO REACH TENNIS FINAL

Spring Lake, N. J., July 13.—(AP)—Frankie Parker of Milwaukee, the defending champion, defeated Wilbur Hess of Fort Worth, Tex., 6-2, 6-2, 6-3, in their semi-final match in the Spring lake invitational tennis tournament today.

The victory put Parker in the final tomorrow with Charles Harris of West Palm Beach, Fla., who defeated Parker for the Kentucky state championship two weeks ago.

Hal Surface of Kansas City and Hess scored a 6-4, 6-3, 6-2 victory over Herbert L. Bowman of New York and Bernard T. Welsh of Rockville, Md., in a doubles semi-final match. In the final tomorrow, they will meet Parker and J. Gilbert Hall of South Orange, who defeated Remsen Schneck of Bayhead and F. G. Benton of South Orange, 6-0, 6-1, 6-2.

Lauth and Williams to Meet on White City Mat

The wrestling card of tomorrow night's show at the White City arena has been completed by Promoter Fred Kohler. Gerard Lauth and Al Williams are the principals in the sixty minute windup. Zack Malkov faces Walter Roxy, Indiana athlete in the 30 minute semi-final. Babe Kasaboski meets Joe Bauer and Rudy Kay meets Paul Miller. The light heavyweight championship match between Bert Rubi and Champion Midget Fischer, Wednesday night at the Marigold gardens is also attracting attention of wrestling fans.

Briton Beats Lovelock in Mile Upset

LONDON, July 13.—(AP)—Jack Lovelock, New Zealand's great miler, was beaten at his specialty today by an English club runner, Stanley Wooderson, unknown outside his native land.

Meeting the New Zealander in the eight furlong race of the British A. A. A. meet at White City, Wooderson outsprinted Lovelock at the finish to win by ten feet in four minutes 17.4 seconds.

Lovelock, who had been clocked in 4:07.6 for the distance and recently whipped Bill Bonthron and Glenn Cunningham, Americans, in the Princeton N. J., invitational meet, rated himself off the early pace as usual.

Jack's Late Bid Fails.

Wooderson moved into the lead after four laps and held it until they were 220 yards from the finish line. Here Lovelock, whose finishing sprint is feared by all rivals, elected to make his bid. He drew even with Wooderson and they ran neck and neck for 150 yards until the club runner pulled away to win.

Two British records fell during the day, but they were credited to two invaders, Keith Brown of Yale and Harald Andersson of Sweden. Brown cleared the bar at 13 feet 10 inches in the pole vault to better the old record of 13 feet 9 inches, set by another American, Lee Barnes of Southern California, in 1929.

Misses World Discus Record.

Andersson, world record holder in the event, tossed the discus 169 feet 11¾ inches, to set a new British standard for that event, but exactly two feet short of the world mark.

Four other events went to foreigners as L. Atterwall of Sweden won the javelin throw at 215 feet 6¾ inches; A. G. T. De Bruyn, Holland, won the shot put at 48 feet 9¾ inches; R. Paul of France captured the broad jump at 23 feet 10¾ inches, and M. B. Osendarp, Holland, won the 220 yard dash in 22.2 seconds.

ALL-STAR RELAY TEAM LOWER SWIM RECORD

Los Angeles, Cal., July 13.—(AP)—An all-American swimming relay quartet today bettered the United States record for 800 meters at the Southern Pacific A. A. U. aquatic meet at Los Angeles swimming stadium. The time was 9 minutes 2 2-10 seconds, compared to the former record of 9 minutes 20 2-10 seconds.

The team, composed of Jack Medica, Seattle; Ralph Flanagan, Florida; John Macionis, Yale, and Jimmy Gilhula, University of Southern California, clipped 18 seconds off the former American record made by Johnny Weissmuller, Kojac, Clancy and Laufer in 1927.

The invading swimmers defeated the Los Angeles A. C. quartet by nearly half the length of the 50 meter pool, but the Mercury swimmers, Herb Cartells, Paul Wolf, Art Lindegren and Bob Boals, also broke the old record, being clocked in 9 minutes 19 seconds.

HELEN PEDERSON, MRS. VAN RYN IN BROOKLINE FINAL

Brookline, Mass., July 13.—(AP)—Eighteen year old Helen Pederson of Stamford, Conn., eliminated Mrs. Marshall Fabyan [Sarah Palfrey] in the semi-finals of the women's invitation tennis tournament here today. Miss Pederson won, 6-3, 6-4.

Mrs. Fabyan, second ranking woman player in the country, was decisively outpointed by Miss Pederson, girl's national title holder last year.

In the finals Miss Pederson will meet Mrs. John Van Ryn of Philadelphia, who defeated Gracyn Wheeler, 4-6, 6-2, 6-3, in the other semi-final match.

Guernsey to Play Hendrix for Ohio Tennis Title

Cleveland, O., July 13.—(AP)—Two Floridans won their semi-final matches in singles of the Ohio state tennis tournament today and will battle for the title tomorrow. Frank Guernsey of Orlando, Florida state champion, will play Art Hendrix of Lakeland, runner-up in the Buckeye meet last year. Guernsey defeated Bob Madden of Pittsburgh, Pa., captain of the Pittsburgh university team, 6-3, 6-3, 1-6, 6-3. Hendrix eliminated Bob Greer of Pittsburgh, 6-0, 9-7, 6-4.

Gypsy Wins in Chicago Yacht Club R Event

(Picture on page 3, Sports.)

The white sails of 56 sloops were seen along the lake front yesterday, racing in light easterly breezes. Four clubs conducted the events, which were started in near calms. Half way through the races, a steady wind sprang up. Two of the favorites, Gypsy and Gemini, were among the winners, as were Aquila, Sans Souci, Ann, Spinster, and Olie.

Fred Wacker's Gypsy won the R class event at the Chicago Yacht club, from eight other R's. This was Gypsy's second consecutive victory and Skipper Wacker had a three minute lead at the finish of the 11 mile race. Gossoon II., last season's champion, finished far behind. Dr. Harry Richter's Ann won the Star class race. The Robinson brothers brought Aquila, 1934 champion, across the finish line first in the Eagle class.

Gemini Wins Star Event.

Leading the way for 15 other Star boats, the Pirie brother's Gemini took first place in the Sheridan Shore Yacht club's contest off Wilmette harbor.

Albert Berglund, secretary of the Wilmette harbor divisional snipe class fleet, won the snipe race off Wilmette. His Olie finished in 2 hours 49 minutes and 45 seconds. The first boat to finish, Bill Park's Silver Hind, was disqualified after leading the fleet around the course of four and one-half miles. The race committee stated that Silver Hind had unintentionally fouled another snipe, not racing.

Race at Jackson Park.

Five Star boats competed at the Jackson Park Yacht club, while the larger craft of the club were at Saugatuck, Mich., on the annual cruise. Spinster, Bud Vested, owner, was first. Following in order at the end of the four and one-half miles were Nancy Lee, W. W. Woods; Kathleen, Jack Stanton; Starlight, A. C. Rasmussen, and Mavon, J. E. and E. L. Thompson.

Summaries:

SHERIDAN SHORE YACHT CLUB.	
STAR CLASS: [6 nautical miles]	Time.
Gemini, Pirie brothers	1:43:58
Skipit, Waage-Knight	1:45:45
Dolphin, I. Raymond	1:46:08
Glider, Bingham-Clay	1:49:20
Bonnie B., Wesley Bowman	1:50:23
Carol, Elliott-Goss	1:51:02
Twinkle Ditto, Hayford-Jones	1:54:13
Silver Spray, Bob Kendig	1:55:38
Neo, Price-Brandriff	1:56:27
Ali Baba, Fitzsimmons-Morton	1:57:05
Asterisk, Otter brothers	1:58:03
Hummer II., John Denison	2:00:20
Pegasus, Gathany-Mace	2:00:21
Bad Wolf, Thomas Wolfe	2:02:27
Walrus, Stockton brothers	2:03:51
Omar, Teare-Whitefield	2:04:54
CHICAGO YACHT CLUB.	
R CLASS: [11 nautical miles]	
Gypsy, Fred Walker	2:28:04
Atalanta, Karas-Lattimer	2:31:07
Ariel, E. E. Sheridan	2:32:38
Yankee, Ed Schnabel	2:32:47
Alert IV., Dr. T. J. Morris	2:34:23
Ardelle, C. E. Waltman	2:34:29
Gossoon II., Vail-Morton-Moller	2:36:38
Olive, Getz-Metz	2:37:50
Nancy, Kimball-Railton	2:43:12
EAGLE CLASS:	
Aquila, Robinson brothers	2:39:08
Quionna, Leeds Mitchell Jr.	2:43:50
Orn, Dr. George G. Davis	2:45:16
Falcon, Clarence Clark	2:55:59
Ishtar, Lincoln Harris	3:09:58
PUP CLASS: [5½ nautical miles]	
Sans Souci, E. T. Beckman	1:43:51
RiRi, R. Bradner	1:45:25
STAR CLASS:	
Ann, Dr. Harry A. Richter	1:31:11
Bee, Bert Williams	1:32:10
Cynara, Haven Requa	1:32:32
Fram, Frank Manegold	1:37:42
Galatea, Faurot-Wiman	1:38:09
Sans Blague, R. M. Greenlee	1:39:36
Sparkler, Albert D. Erskine	1:40:03
Kamo, Kales-Moon	1:43:00
WILMETTE SNIPE CLASS FLEET.	
[4½ nutical miles]	
Olie, Albert Berglund	2:49:45
Gladiator, Johansens-Price	3:00:15
Slopoke, Alfred Brittain	3:01:00
No. 1392, F. P. Boynton	3:01:10
Hussy, Robert P. Borgfeldt	3:10:30
Valkyrie, Pavey-Wheeler	3:10:45
Moby Dick, Mr. and Mrs. P. Wilson	3:18:00
No. 525, S. and G. E. Potter	3:19:00
Lonoz, Fred Masse	3:19:15

SAMMY CROOKS LEADS CLASS C FOR OUTBOARDS

Buffalo, N. Y., July 13.—(AP)—Sammy Crooks, former intercollegiate champion from Rutgers, established a margin of 125 points in the class C race for amateurs, and tied in points with Gar Wood Jr. of Detroit in the class A competition to become the outstanding competitor in the Buffalo Launch club's outboard motorboat regatta on the Niagara river today.

A close race exists between Fred Chase, former professional champion from Northampton, Mass.; J. C. [Cab] Walier of Syracuse who is present New York state champion, and Fred Jacoby of North Bergen, N. J., for professional honors.

Rusty Heintz of Pittsburgh was forced out of competition in the first heat of the class A affair when his boat upset. As he was thrown into the water his body struck the motor and he suffered a broken rib.

He was taken from the water unconscious and was sent to the Buffalo general hospital.

Fred Chase won both heats in class A racing to register 800 points, a margin of 200 points over Jacoby, who finished third and fifth in the respective heats, and 350 points over Walier.

RIDER IS KILLED IN MOTORCYCLE QUALIFYING RUN

Keene, N. H., July 13.—(AP)—One fatal accident and two less serious crashes featured the first of two days of motorcycle racing here today. Leo Deliddo, 18, of Worcester, Mass., was killed when his motorcycle ran into a stone wall on a curve during a trial run of the 200 mile national championship race, scheduled for tomorrow afternoon. R. D. Johnson, of Savannah, Ga., suffered a broken left leg in time trials. In the other crash Walter Scheaffer of Philadelphia went through a guard rail, but escaped with slight bruises.

Gastanaga Meets Birkie in Bout at Havana Today

HAVANA, July 13.—[U. P.]—Izzy Gastanaga of Spain weighed 207½ and Hans Birkie of Germany weighed 194 when they were examined today for tomorrow's 10 round heavyweight bout at Oriental park. The bout is expected to attract a crowd of 10,000.

Endeavour Wins 3 Day International Regatta

HAVRE, France, July 13.—[U. P.]—T. O. M. Sopwith's Endeavour, unsuccessful challenger for the America's cup last year, today won the annual international three day regatta. Velsheda was second, Candida third, and Yankee, owned by Gerald Lambert of Boston, fourth.

GERMANY WINS FROM CZECHS IN TENNIS DOUBLES

Takes 2 to 1 Lead in Davis Cup Series.

PRAGUE, July 13.—(AP)—Germany's Davis cup tennis team called on Baron Gottfried von Cramm for doubles duty today and earned the point that may prove decisive in the European zone finals against Czechslovakia.

Von Cramm, substituting for Hans Denker, was the dominant figure on the court as he and K. Lund swept to a straight set victory over Roderich Menzel and Josef Malcek, 6-3, 9-7, 6-4. The triumph gave Germany a 2 to 1 lead in the series and practically assured the Teutons of a berth in the interzone finals against the United States, starting at Wimbledon next Saturday.

Von Cramm Favorite Over Menzel.

Germany should get no worse than an even break in the concluding singles matches tomorrow. Von Cramm rules a heavy favorite over Menzel and 19 year old Heiner Henkel, who carried Menzel to five sets yesterday, is the choice over Jon Caska, second string Czech singles player.

The Czechs have been strong favorates to win the doubles until Heinrich Kleinschroth, nonplaying captain of the German team, decided to send Von Cramm, known best for his singles play, into the battle.

Germans Team Well.

Even then it looked like a toss-up for Von Cramm and Lund never had played a major doubles match together. The Germans teamed up beautifully throughout the match and Menzel and Malacek never had a chance. Menzel, returning to form, played well but got little or no assistance from his partner. They did lead, 7-6, in the second set but Malacek lost his service in the 15th game and Von Cramm held his easily in the next game for the set.

Eight Races on Midget Auto Card Tonight

One of the most skillful groups of midget race car drivers ever assembled on one track will clash tonight at the Chicago Midget speedway, Lincoln and Devon avenues, when an all-star card of events will be staged under the direction of Len Bernard.

Starting at 8:30 o'clock eight events will be contested with the feature, a 20 lap duel between the evening's winners. Qualifying time trials to determine the post positions in the various events will be held starting at 6:30 p. m.

Star drivers from every section of the country will take part in tonight's speed contest at the northwest side oval. Headliners are Ronnie Householder, Curly Mills, Ed Turner and Al Sherman of California, Ray Campbell and Red Melton of Detroit, George Lupo, Milwaukee; Paul Russo, Indianapolis; Emil Andres, Ernie Carlson, Ted Tetterton and Charles Bernard of Evanston, and Charles Neisel, Duke Nalon, Frank Jaeckel, Ray Rybecki, George Kaiser, Shorty Sorenson, Pip Hansen, Ed Darrell, and Russ McDaniels, all of Chicago.

Forty of the world's leading dirt track and speedway, pilots will meet in the third series of speedway auto races, this afternoon, at the Fair grounds speedway, North avenue and River road.

Bill Morris of Lincoln, Neb., who set a new half mile track record at the last meet, is a favorite to win the twenty mile feature race, along with such well known speedsters as, Mike Malay, Indiana and Michigan titleholder, Red Campbell of Detroit, and Johnny Tersinor, newcomer from West Frankfort, who won the feature race on the July 4 card.

Eight events are scheduled on the west side speed program, with the time trials starting at 1 o'clock. The first race will start at 3 p. m.

AMERICAN BOAT RACER ESCAPES INJURY IN CRASH

PARIS, July 13.—(AP)—Stanley Dollar Jr., son of the shipping magnate, escaped injury today when his outboard motor boat was wrecked during one of the races of an international regatta on the Seine. Five other boats sank during the regatta program.

Dollar, who won the first race of the afternoon, was leading in the second when the steering gear failed and the craft smashed into a heavy river barge.

Dupuy, a French pilot, was slightly hurt when his boat struck a bridge.

A special international race provided an easy victory for Dollar when the only other entrant was forced to withdraw. The American covered the fourteen kilometer course in 15 minutes and 20.6 seconds.

KELSCH, PIRATE PRO FOOTBALL PLAYER, KILLED

Pittsburgh, Pa., July 13.—(AP)—Crist [Mose] Kelsch, the 40 year old back field star of the Pittsburgh Pirates National Professional Football team, was killed today in an automobile collision. Kelsch, a graduate of the sandlot gridirons, was known as one of the greatest kickers in football. He was driving to his summer cottage at nearby Ingomar when his car collided with one driven by Edward A. Jackson, 32.

English Cricket Team Leads Off with 216 Runs

LEEDS, England, July 13.—(AP)—England was dismissed for 216 runs in the first innings of the third test cricket match with South Africa today. The first match was drawn and the second went to South Africa. The South Africans replied with 26 runs for one when stumps were drawn for the day.

DISCOVERY'S RUN IN STRETCH WINS $15,175 BUTLER

Vanderbilt Star Beats Only One.

(Picture on page 3, Sports.)

New York, July 13.—[Special.]—Alfred Gwynne Vanderbilt's Discovery today won the inaugural of the Butler handicap before 15,000 at Empire City. Coming from behind in a blazing pace, over a track that was rough and spotty from the rain, the son of Display and Ariadne had the stamina to run down Mrs. W. Deering Howe's Only One, which led in the stretch and still looked to be the winner at the furlong pole.

Discovery came to the outside of the leader, responded to Jocky Bejshak's call, and went on to a two lengths victory. As he went by on the outside he tried to lunge for the rail and brushed Only One. The interference was not serious enough to warant disqualification. Three lengths back of Only One, Top Row was third.

Winner Carries Top Weight.

The winner shouldered top weight of 132 pounds and finished the mile and one-eighth in 1:53, despite a slow track and the crushing impost. The test grossed $15,175 and was the richest race ever run at Empire City. The winner's share of $11,675 pushed the colt's winnings almost to the $100,000 mark, and made Alfred Gwynne Vanderbilt the leading money winning owner of the year so far. Only yesterday the Belair stud of William Woodward led through the many victories of Omaha.

While Discovery may be said to have won easily, the race was a terrific drain on his resources, and in many ways was the greatest race he has run. The weight was the most he ever carried, and the running showed that he could come to the outside of good horses and win.

Favorites Have Big Day.

Backed at 9 to 10, Discovery was the fifth consecutive winning favorite on an afternoon which was a field day for the form players. In the last race the favorite ran second. Jean Bejshak permitted Discovery to go away from the barrier in smart fashion.

The fleet King Saxon delayed the start, as usual, but after four minutes, Starter George Cassidy got a good alignment. As had been expected, King Saxon had the foot of his field. Only One and Vicar endeavored to maintain position by leaving the barrier fast. But they could not outrun King Saxon to the first turn even though they were to the inside of him.

King Saxon led around the first turn, and Robert Merritt aboard Only One took to the outside of him and endeavored to rate.

Discovery Husbands Strength.

Discovery in the meantime was running fourth. In the dash through the backstretch Only One was held under strong restraint as King Saxon showed the way. At the far turn Merritt loosed his hold on Only One, but King Saxon was not ready to give up without a fight. It took the eighth of a mile around the turn, from the backstretch to the homestretch, for Only One to put King Saxon away.

While this was going on Bejshak improved his position with Discovery but he still was several lengths behind the leader when the turn into the stretch was made.

GALLANT MAC WINS

Boston, Mass., July 13.—(AP)—Alfred Gwynne Vanderbilt's Gallant Mac and Identify ran one-two in the $7,500 added Massasoit mile and a sixteenth stake today at Suffolk Downs.

Backed down to the short odds of 3 to 5 by the crowd of 30,000, Gallant Mac and Identify, upheld their supporters' confidence in smashing style.

Lightly burdened with 105 pounds and with Leo Knapp riding, Gallant Mac maintained a comfortable pace during the early stages and forged to the front rounding into the back stretch. He led Identify by a length and a half as the timers caught the finish in 1:44 2-5, the fastest performance turned in for this distance on this four day old track.

Dark Hope Third.

Sonny Workman rode Identify which finished in the place position with a half length to spare on Dark Hope, winner of last Saturday's $10,000 Rhode Island handicap at Narragansett.

P. A. Shaw's Gov. Scholtz was fourth, a half length ahead of Willis Sharpe Kilmer's Alberta.

The success of the Vanderbilt entry, which earned $8,200, boosted the stable's total for the day to $23,875, making Vanderbilt the leading money winner of the current season with a total of $156,140.

IOWA BASKET SCHEDULE NEEDS ONLY ONE GAME

Iowa City, Ia., July 13.—[Special.]—The University of Iowa's 1935-'36 basketball card lacks only one game of completion with the scheduling of nonconference contests with Loyola, Western State Teachers, and Marquette.

Iowa will play the three teams on a Christmas vacation road trip, meeting Loyola at Chicago, Dec. 19; Western State Teachers at Kalamazoo, Mich., Dec. 21, and Marquette at Milwaukee, Dec. 30.

Other non-conference games have been arranged with James Millikin, No. 30; Carleton, Dec. 10, and Pittsburgh, Dec. 14. The only open date is Feb. 3.

Vietto Wins Ninth Step of Bicycle Tour de France

DIGNE, France, July 13.—[U. P.]—Rene Vietto of France won the ninth step of the bicycle tour de France today when he completed the 227 kilometers from Gap to Digne in 8:01.27. Giovanni Camusso of Italy was second and the Belgian star, Felicien Vervaecke, was third.

Thil Defeats Tunero in 15 Round Bout

MARSEILLES, France, July 13.—(AP)—Marcel Thil of France, claimant to the world middleweight championship, defeated Kid Tunero of Cuba, in a 15 round bout tonight.

30,000 RACE FANS (OR TWO OWNERS) CAN'T BE WRONG!

Since 1929, when the first rich Classic Stakes was first run at Arlington Park, the race has decided the three year old champion of the year. Next Saturday afternoon the fixture will be renewed and to the 30,000 fans expected to see the race, and two owners in particular, it shapes up as a two horse event despite class of the field. These horses are Omaha, William Woodward's great colt, and Black Helen, owned by Col. E. R. Bradley, speediest of fillies. Artist Ben Cohen presents the owners of these horses in a prophetic mood. Now pick the winner!

THREE YEAR OLD TITLE HINGES ON CLASSIC STAKES

Omaha, Black Helen Meet at Arlington Saturday.

Classic Winners

Results of the Classic stakes at Arlington Park since the inception of the race in 1929:

1929—Blue Larkspur; Live Oak, second; Clyde Van Dusen, third.

1930—Gallant Fox; Gallant Knight, second; Ned O., third.

1931—Mate; Spanish Play, second; Twenty Grand, third.

1932—Gusto; Stepenfetchit, second; Evergold, third.

1933—Inlander; Golden Way, second; War Glory, third.

1934—Cavalcade; Discovery, second; Hadagal, third.

BY FRENCH LANE.

The nationally famous midsummer turf test for 3 year olds—the Classic stakes at Arlington Park—as usual will again entirely clear up the 3 year old championship situation when it is run on the afternoon of Saturday, July 20.

This happens to be true because it brings together for the first time, and probably the only time this year, the mighty Omaha, which appears to be well on his way toward the title, and the speedy Black Helen, "tops" among the fillies of America, from the stable of Col. Edward R. Bradley.

Both of these sterling performers have done everything asked of them in their division so far this season.

Look at Their Records!

Omaha has come through the Kentucky Derby, Preakness stakes, Belmont stakes, and Dwyer stakes with flying colors. Black Helen has knocked off the Florida Derby, Coaching Club American Oaks, and American Derby.

This clash between Omaha and Black Helen has racing enthusiasts all over the country keyed up to a high pitch. While the Belair stud representative is expected to be the favorite because of his sex, Col. Bradley's clever filly is regarded as dangerous by every one. The manner in which she turned back stubborn opposition in the American Derby while leading all the way caused even the most hardened experts to regard her as having a chance of defeating Omaha.

Victory for Omaha will be another step in the path taken by his sire, Gallant Fox, when that great horse, as a 3 year old, won more money in a single season than any other thoroughbred. Omaha's victories in important stakes this season are duplications of his sire's successes. Gallant Fox won the Classic to clinch his championship, and his best son must do likewise.

History Has Chance to Repeat.

History has a chance to repeat for Col. Bradley also, as his famous colors were carried to a Classic triumph and the 3 year old championship by Blue Larkspur in the first running of the race back in 1929. Rose of Sharon was Blue Larkspur's principal victim that year. Black Helen would give the Kentucky sportsman his second Classic victory, just as Omaha could do for William Woodward's stable.

Opposing Omaha and Black Helen will be every other good 3 year old in training. Thus a victory for either will give him or her exclusive right to the championship.

Others likely to be in the starting field are Bradley's Boxthorn and Bloodroot, Calumet farm's Nellie Flag, John J. Coughlin's Advantage and Official, Foxcatcher farm's Rosemont, Mrs. Charles Hainsworth's Blackbirder, Mrs. John Hertz's Count Arthur and Scatter Brain, Mrs. Silan B. Mason's Sun Portland, Milky Way farm's Blue Armor, Northway stable's Toro Nancy and Sachsenmaier, and Reuter's Roman Soldier.

Westrope Has Operation for Race Injury

Jocky Jack Westrope was operated on at Michael Reese hospital yesterday for hernia. He had been out of the saddle since last Thursday, when he went down in a spill. His employer, Mrs. John Hertz, and Trainer Frank Hackett became alarmed at his absence from the stable and had just asked the stewards to help them locate him when the report arrived at Arlington of his operation.

Dr. G. B. McKillip, racing commission veterinary, reported to the stewards that the horse Overthrow died from a broken neck when he stumbled and fell at the start of the first race yesterday. Jocky Don Meade escaped injury.

Roman Soldier, which has been freshened up by Trainer Phil Reuter following his effort in the American Derby, was returned to serious training yesterday in preparation for the running of the $40,000 Classic stakes and he came through with an impressive trial over the mile and a furlong distance.

The son of Cohort and Miamba, by Light Brigade, covered the distance in 1:53 and had something in reserve at the end.

Trainer Reuter, who owns the colt in partnership with Elwood Sachsenmaier of Atlantic City, intends to send Roman Soldier over the full Classic route of one mile and a quarter on Tuesday morning.

Calumet farm's Skipit and Robert S. Clark's Malbrouk, lesser regarded Classic eligibles, also were impressive in their work yesterday, especially Skipit, which so far this season has not raced to his promise. He stunned the railbirds by working nine furlongs in 1:50 3-5, which is just a one and a fifth seconds slower than the track record. Malbrouk had more early speed, going the half in :48, three-quarters in 1:13, mile in 1:39 3-5, and nine furlongs in 1:53 3-5 handily.

The Arlington Park Jocky club enjoyed one of the best days of the season. The total wagered during the afternoon was $500,154.

Daily Doubles

ARLINGTON PARK.

Miss Melody and Bow and Arrow......$39.80

SUFFOLK DOWNS.

Sun Dancer and Jessie D. M............$40.20

SUFFOLK DOWNS RESULTS.

FIRST RACE—Purse $1,000, 2 year olds. 5 furlongs:
Sun Dancer, 115 [Steffen]..11.80 3.80 3.00
Glory Gr'nock, 112 [Litz'ger] 2.80 2.40
My Kin, 112 [Dabson] ... 4.40
Time, 1:00 1-5. Plucky Jack, Argoan, Toneys Wife, Sky Pirate, and Irish Ted ran.

SECOND RACE—Purse, $1,000, claiming, 3 year olds and up, 1 1-16 miles:
Pocket, 107 [Sage]....... 7.60 4.20 3.00
Big Show, 119 [Seabo]... 9.00 3.80
Boocap, 112 [Stev'son].... 2.60
Time, 1:47. The Petter, Flowery Lady and Jack Chevigny ran.

THIRD RACE—Purse $1,000, claiming, 3 year olds and up, 6 furlongs:
Jessie D. M., 102 [J. Stout] 11.20 5.20 4.20
Zulu Lad, 108 [S. Trenchard] 5.20 4.00
Merovech, 108 [Thornton] 5.20
Time—1:12 2-5. Chain, Heavy Sugar, Gifted Lady, Sic Em, Saturnino, Altwintour, Mack Sennett, Dunce, and Losing Clon ran.

FOURTH RACE—Purse $1,000, 3 year olds, 6 furlongs:
Spixi, 118 [Howell]....... 15.20 6.00 4.20
Exhibit, 113 [Workman].. 4.40 3.40
Hardware, 118 [Fels]...... 5.60
Time, 1:12 1-5. Marmara, Vicaress, Brophy, Dignitary, Phildia, Stay, Sun Lightship, Light Brook and Albuquerque ran.

FIFTH RACE—PURSE $7,500, the Massasoit handicap, 3 year olds and up, 1 1-16 mile:
*Gallant Mack, 105 [Kn'p] 3.20 3.60 2.60
*Identity, 120 [Workman] 3.60 2.60
Dark Hope, 116 [Winters] 3.40
Time, 1:44 2-5. Alberta, Coequel, Palma, Gov. Sholtz and Fidelis ran.
*A. G. Vanderbilt entry.

SIXTH RACE—Purse $1,000, claiming, 3 year olds, mile and 70 yards:
High Finance, 107 [Howell].16.20 7.80 5.60
Queen Helen, 102 [Deering] 9.00 6.00
All Bays, 107 [De Perini]. 6.60
Time, 1:44 3-5. Pepper, Mymiss, †Goldfin, †Kissinbug, Happy Easter, Plug Ugly, and †H. Donegan and J. A. Coh[illegible] entry.

SEVENTH RACE—Purse $[illegible]00, claiming, 3 year olds and up, 6 furlongs:
Sun Teatime, 106 [Howell] 4.40 3.00 2.80
On Our Way, 107 [Mauro]. 4.40 3.60
Zipalong, 113 [Decamillis]. 10.80
Time, 1:12 1-5. Dove of Peace, Morheart, Paper Profits, Sophist, Moresoris, Silent Don, Par Value, Happy Inver, and Merely ran.

EIGHTH RACE—Purse $1,000, claiming, 4 year olds up, 1 1-16 miles:
Prince Pompey, 115 [Ho'l].26.00 10.60 5.80
Darkling, 112 [Stevenson] 3.60 2.80
Center Lane, 116 [Mattioli] 3.80
Time, 1:47. Appomattox, Popo, Our Justice, Dancing Mack, Patcheye, Cabouse, and Bright Melody ran.

ARLINGTON PARK CHART

[Copyright: 1935: By Daily Racing Form Publishing Company.]

FIRST RACE—Six furlongs. Purse $1,000. Net value to winner, $700; second, $150; third, $100; fourth, $50. Weather clear; track fast.

Horse and jocky—	Wt	PP	St	¼	½	Str	Fin	Owner	Eq odds
CAMINO REAL [J.Wagner]...	108	9	1	$1^{1½}$	$1^{1½}$	$1^{1½}$	$1^{½}$	Mrs.W.T.Westr'e	1.50-1
UNCLE LESS [L.Haas]........	118	2	4	5^{3}	4^{h}	3^{3}	2^{n}	T.C.Worden	6.50-1
STEALTHY STEP [C.Kurts'r].	108	8	2	2^{h}	$2^{1½}$	$2^{½}$	3^{1}	H.T.PalmerSta.	10.10-1
POLYPHOTE [E.Arcaro].....	113	5	3	3^{1}	3^{1}	$4^{1½}$	4^{h}	C.E.Davison	6.00-1
PRINCE HEATHER [G.Woolf].	118	10	5	4^{1}	5^{3}	5^{3}	5^{3}	T.Donley	3.60-1
EGYPT [R.Holman].........	105	7	6	6^{1}	7^{3}	$6^{½}$	$6^{1½}$	Mrs.E.M.Flahe'y	79.00-1
FABULOUS [C.Landolt].....	110	1	9	$7^{½}$	6^{h}	7^{5}	7^{h}	A.G.Tarn	99.30-1
BRIGHT PENNY [H.Albrecht].	105	3	7	9	8^{3}	8^{5}	8^{8}	Mrs.M.Olds	289.10-1
BLINDFOLD [A.Gray]........	102	4	8	$8^{1½}$	9	9	9	L.W.Kidd	133.50-1
OVERTHROW [D.Meade]......	106	6	Fell					SouthlandStable	17.70-1

Time, :23 1-5, :46 3-5, 1:12. Two dollar mutuels paid: Camino Real, $5.00 straight, $3.40 place, $2.80 show; Uncle Less, $5.20 place, $4.00 show; Stealthy Step, $5.20 show. Winner trained by W. T. Westrope. Went to post at 2:20. At post 1½ minutes. Start good from Bahr gate. Won driving; place same.

CAMINO REAL took command at once, was aided by good riding, and, under vigorous pressure much of the final eighth, won with little left. UNCLE LESS saved ground throughout and finished with determination. STEALTHY STEP had speed from the start, came to outside for the drive, and held on with good courage.

SECOND RACE—Six furlongs. Purse $1,000. Net value to winner, $700; second, $150; third, $100; fourth, $50.

Horse and jocky—	Wt	PP	St	¼	½	Str	Fin	Owner	Eq odds
MISS MELODY [F.A.Smith]...	108	6	3	$2^{1½}$	2^{4}	1^{h}	1^{3}	BlueBonnetStable	8.90-1
MODESTO [L.Haas]..........	108	7	1	$1^{1½}$	$1^{1½}$	2^{5}	2^{4}	R.O.Higdon	72.70-1
VACILLATE [W.D.Wright]....	107	1	4	3^{h}	3^{1}	3^{3}	$3^{1½}$	A.C.Compton	7.20-1
WHIZZ JAMES [E.Arcaro]....	112	2	6	7^{2}	$5^{½}$	4^{1}	4^{1}	C.E.Davison	8.80-1
GAMALIEL [D.Meade].......	106	9	8	9^{3}	8^{2}	$5^{1½}$	$5^{1½}$	J.Emery	5.80-1
HIGH BOTTOM [J.King]......	115	11	2	$6^{1½}$	4^{h}	6^{h}	6^{h}	Mrs.R.Pollard	14.30-1
MAD EAGLE [J.Renick].....	105	4	9	$10^{1½}$	10^{3}	9^{h}	7^{h}	MissC.L.Reyn's	105.60-1
GAY BANNER [J.Wagner]....	103	5	4	4^{h}	$6^{½}$	7^{3}	$8^{½}$	Mrs.R.L.Rogers	13.30-1
DARK SEEKER [F.Polk]......	108	3	11	$8^{½}$	9^{2}	8^{h}	$9^{1½}$	Mrs.C.R.Scoville	20.20-1
SARAH W. [W.Ray]..........	98	5	10	11	11	$10^{½}$	10^{3}	I.Parker	108.20-1
HECLA [A.Robertson].......	115	10	7	5^{h}	$7^{1½}$	11	11	C.L.King	1.60-1

Time, :22 4-5, :45 3-5, 1:11 2-5. Two dollar mutuels paid: Miss Melody, $19.80 straight, $10.40 place, $7.00 show; Modesto, $62.20 place, $24.00 show; Vacillate, $4.80 show. Winner trained by J. F. Vaughan. Went to post at 2:54. At post one minute. Start good from Bahr gate. Won easily; place driving.

MISS MELODY saved ground while under steadying restraint for first half mile, was forced very wide when racing around MODESTO in stretch, and came away fast in final eighth. MODESTO had good speed, bore out in stretch, and weakened badly after being headed, but held others safe. VACILLATE saved ground throughout, rallied weakly soon after reaching stretch, then gave way badly.

THIRD RACE—Five and one-half furlongs. Purse $1,000. Net value to winner, $700; second, $150; third, $100; fourth, $50.

Horse and jocky—	Wt	PP	St	¼	½	Str	Fin	Owner	Eq odds
BOW AND ARROW [D.Meade].	118	8	1	1^{1}	$1^{½}$	1^{2}	1^{3}	E.R.Bradley	1.00-1
RUSHAWAY [W.D.Wright]....	113	1	6	5^{2}	$5^{½}$	$3^{½}$	2^{1}	J.E.Widener	6.70-1
SANGREAL [A.Robertson]....	113	11	3	2^{h}	2^{3}	2^{3}	3^{n}	MilkyWayFarms	5.90-1
HOLLYROOD [G.Haines].....	113	2	9	6^{1}	6^{4}	4^{4}	4^{4}	H.P.Headley	5.70-1
NEDROW [L.Haas]..........	118	3	7	$9^{½}$	7^{h}	5^{h}	$5^{1½}$	T.C.Worden	15.40-1
SIR JIM JAMES [C.Corbett]...	113	4	10	$10^{1½}$	8^{3}	$6^{½}$	6^{3}	E.W.Duffy	75.20-1
WIGGLE IN [E.Arcaro]......	113	7	12	12	10^{1}	8^{3}	7^{2}	CalumetFarm	20.30-1
BEAU FRERE [J.Renick].....	113	9	4	$8^{½}$	11^{8}	10^{3}	$8^{1½}$	Mrs.A.Meyers	240.50-1
SADIE F. [F.A.Smith].......	115	5	5	3^{1}	$4^{½}$	$7^{½}$	$9^{1½}$	BlueBonnetSta.	160.50-1
BUSHMASTER [L.Hardy].....	118	10	2	7^{h}	9^{2}	11^{8}	10^{2}	I.J.Collins	79.50-1
UPHOLDER [L.Balaski]......	118	12	8	4^{1}	3^{h}	9^{1}	11^{3}	Dixiana	64.40-1
MATTIE HOUSER [A.Gray]...	115	6	11	11^{8}	12	12	12	V.T.Rinehart	318.00-1

Time, :23, :46 2-5, :58 3-5, 1:05. Two dollar mutuels paid: Bow and Arrow, $4.00 straight, $3.20 place, $2.60 show; Rushaway, $5.40 place, $3.40 show; Sangreal, $3.00 show. Winner trained by W. Hurley. Went to post at 3:29. At post 1½ minutes. Start good from Bahr gate. Won easily; place driving.

BOW AND ARROW, away fast and displaying fine speed, came away under light urging and was eased in final seventy yards. RUSHAWAY, on inside in early stages, swerved out slightly when entering stretch, passed SANGREAL with a rush in final eighth, and finished going resolutely. SANGREAL had speed but weakened slightly in final eighth.

FOURTH RACE—Six furlongs. Purse $1,000. Net value to winner, $700; second, $150; third, $100; fourth, $50.

Horse and jocky—	Wt	PP	St	¼	½	Str	Fin	Owner	Eq odds
JENS SON [E.Arcaro]........	111	6	7	7^{8}	$5^{1½}$	2^{h}	$1^{2½}$	C.E.Davison	10.70-1
SALAAM [L.Haas]...........	107	8	4	$5^{½}$	4^{3}	1^{nk}	$2^{1½}$	T.C.Worden	4.60-1
BAND WAGON [C.Parvin].....	116	5	1	4^{1}	3^{h}	4^{3}	3^{n}	Mrs.A.M.Creech	4.40-1
FREDRICK [W.D.Wright].....	108	2	2	$1^{½}$	1^{nk}	$3^{½}$	4^{h}	AmalgamatedSta.	4.00-1
BACK LOG [F.Ritz].........	102	4	9	9	9	8^{h}	$5^{½}$	L.E.Komorous	4.40-1
BROADMEADOWS [G.Haines].	105	3	3	$2^{½}$	2^{h}	5^{h}	6^{h}	A.G.Tarn	9.50-1
JOE FLORES [H.Albrecht]....	107	7	8	8^{5}	$8^{½}$	9	7^{h}	L.Beyda	59.50-1
FANFERN [J.Wagner]........	101	9	5	$6^{1½}$	6^{h}	7^{1}	8^{h}	P.Kelley	40.50-1
BIBBIE'S CHOICE [D.Meade].	105	1	6	3^{h}	7^{4}	$6^{1½}$	9	A.B.Letellier	8.10-1

Time, :23 1-5, :46 2-5, 1:11 2-5. Two dollar mutuels paid: Jens Son, $23.40 straight, $11.20 place, $6.60 show; Salaam, $6.20 place, $4.00 show; Band Wagon, $4.20 show. Winner trained by owner. Went to post at 4:02½. Off at once. Start good for all but Back Log from Bahr gate. Won easily; place driving.

FIFTH RACE—One mile and a furlong. Purse $1,200. Net value to winner, $850; second, $200; third, $100; fourth, $50.

Horse and jocky—	Wt	PP	St	¼	½	Str	Fin	Owner	Eq odds
*BLACK HELEN [D.Meade]....	121	1	1	1^{1}	$1^{½}$	1^{3}	$1^{1¼}$	E.R.Bradley	.30-1
COUNT ARTHUR [E.Arcaro]...	120	4	2	5^{h}	$5^{1½}$	4^{3}	2^{2}	Mrs.J.D.Hertz	5.80-1
*BLOODROOT [L.Balaski].....	118	2	4	3^{h}	3^{1}	2^{1}	3^{2}	E.R.Bradley	.30-1
†CHIEF CHEROKEE [J.King]...	117	3	3	$2^{½}$	2^{1}	3^{h}	4^{n}	L.E.Komorous	7.50-1
BLACKBIRDER [A.Richard]..	111	6	9	9	$7^{½}$	5^{1}	$5^{1½}$	MissC.Hainsw'th	16.00-1
†CORINTO [F.Ritz]..........	104	5	8	8^{h}	9	$6^{1½}$	$6^{1½}$	L.E.Komorous	7.50-1
SIR RIDGWAY [T.King].......	104	9	7	7^{h}	8^{3}	7^{5}	7^{3}	RanchoS.L.Rey	180.80-1
‡OFFICIAL [R.Whitley]......	107	8	6	$6^{1½}$	6^{h}	8^{5}	8^{4}	J.J.Coughlin	74.40-1
‡ADVANTAGE [G.Haines].....	104	7	5	$4^{½}$	4^{h}	9	9	J.J.Coughlin	74.40-1

*E. R. Bradley entry. †L. E. Komorous entry. ‡J. J. Coughlin entry.

Time, :24, :47 3-5, 1:12, 1:37 2-5, 1:50. Two dollar mutuels paid: Black Helen [entry], $2.60 straight, $2.20 place, $2.20 show; Count Arthur, $3.20 place, $2.80 show; Bloodroot [entry], $2.20 show. Winner trained by W. Hurley. Went to post at 4:35. At post 2½ minutes. Start good from gate. Won ridden out; place driving.

BLACK HELEN, on inside throughout, took command easily, was briskly shaken up to withstand CHIEF CHEROKEE'S bid after reaching final half-mile, came away fast after straightening out in stretch, but was under strong urging the final sixteenth and had little left. COUNT ARTHUR, under steadying restraint for three-quarters, bettered his position gradually under strong riding thereafter and finished fastest of all. BLOODROOT, well up from the start and on inside throughout, was under only mild pressure the last three-sixteenths and held on well.

SIXTH RACE—The Arlington Lassie Stakes. Six furlongs. Purse $10,000, added. Net value to winner, $25,790; second, $2,500 third, $1,500; fourth, $500.

Horse and jocky—	Wt	PP	St	¼	½	Str	Fin	Owner	Eq odds
FOREVER YOURS [D.Meade].	117	9	10	5^{1}	$5^{½}$	4^{2}	1^{h}	MilkyWayFarm	3.90-1
*PARADE GIRL [L.Fallon]...	117	11	3	8^{1}	8^{3}	5^{1}	$2^{½}$	A.G.Vanderbilt	8.00-1
*BALCONY [S.Renick].......	117	2	5	$4^{1½}$	$4^{1½}$	2^{h}	3^{h}	A.G.Vanderbilt	8.00-1
‡THATAGAL [C.Kurtsinger]...	115	6	7	7^{h}	$7^{1½}$	$3^{½}$	$4^{½}$	Dixiana	11.90-1
TORO PRODROME [L.Balaski].	117	7	12	12	11^{1}	8^{2}	$5^{½}$	NorthwayStable	5.60-1
MISS DIAVOLO [H.Tinker]...	115	3	8	$11^{1½}$	$9^{½}$	6^{h}	6^{h}	WoodwardSmith	7.80-1
†PELERINE [G.Haines].......	117	4	11	6^{2}	6^{2}	7^{1}	7^{4}	S.P.Headley	2.40-1
HARMONESSE [P.Keester]....	116	1	4	$10^{½}$	12	12	8^{1}	ColdstreamStud	43.20-1
SAVINGS [A.Robertson]......	117	8	9	9^{2}	10^{h}	$11^{½}$	9^{3}	C.C.Whitney	10.60-1
†TINKLING BROOK [C.Lan't].	117	12	1	$3^{½}$	3^{1}	9^{3}	10^{1}	H.P.Headley	2.40-1
BETH BON [G.Woolf].........	117	10	2	2^{2}	1^{1}	$1^{1½}$	11^{2}	BomarStable	40.40-1
‡MISS PRUDENCE [W.Wri't].	115	5	6	1^{1}	2^{3}	$10^{½}$	12	Dixiana	11.90-1

*A. G. Vanderbilt entry. †H. P. Headley entry. ‡Dixiana entry. Time, :22, :45 1-5, 1:12 4-5. Two dollar mutuels paid: Forever Yours, $9.80 straight, $5.40 place, $4.40 show; Parade Girl, $8.00 place, $10.20 show; Balcony, $10.20 show. Winner trained by R. McGarvey. Went to post at 5:13. At post three minutes. Start good. Won driving; place same.

SEVENTH RACE—One mile. Purse $1,000. Net value to winner, $700; second, $150; third, $100; fourth, $50.

Horse and jocky—	Wt	PP	St	¼	½	Str	Fin	Owner	Eq odds
BRAINS [W.D.Wright]........	116	8	2	$4^{½}$	5^{h}	2^{1}	1^{2}	A.C.Compton	2.20-1
MARTIN BARTON [E.Arcaro].	118	1	6	6^{1}	$6^{1½}$	4^{2}	2^{nk}	A.G.Tarn	9.00-1
BARTERING KATE [F.Smith].	107	3	1	2^{h}	$2^{½}$	$1^{1½}$	$3^{1½}$	Mrs.E.Oros	44.90-1
EVEN UP [A.Richard]........	112	4	10	9^{2}	9^{3}	6^{h}	4^{h}	BlueBonnetStable	5.00-1
PRINCE PEST [D.Brammer]..	109	10	9	$7^{½}$	$8^{½}$	5^{2}	$5^{½}$	Mrs.J.M.Irwin	5.40-1
JAY VEE [C.Parvin]..........	110	5	7	8^{1}	7^{h}	7^{h}	$6^{1½}$	Mrs.R.Sullivan	29.20-1
DISASTER [M.L.Fallon]......	109	6	4	$3^{1½}$	4^{2}	$3^{½}$	7^{5}	KeenlandStud	35.00-1
CHIEF PILOT [G.Haines].....	107	9	8	$5^{½}$	$3^{½}$	8^{2}	8^{5}	G.F.Woodman	16.30-1
TERRIER [J.Wagner]........	113	2	5	$1^{1½}$	1^{2}	9^{8}	9^{1}	W.A.Jones	10.40-1
STAR BANNER [F.Ritz]......	98	7	3	10	10	10	10	L.E.Komorous	7.50-1

Time, :23, :46 2-5, 1:11, 1:37. Two dollar mutuels paid: Brains, $6.40 straight, $4.00 place, $3.60 show; Martin Barton, $7.00 place, $5.00 show; Bartering Kate, $8.60 show. Winner trained by H. G. Bedwell. Went to post at 5:51. At post 1½ minutes. Start good. Won easily; place driving.

EIGHTH RACE—One and one-sixteenth miles. Purse $1,000. Net value to winner, $700; second, $150; third, $100; fourth, $50.

Horse and jocky—	Wt	PP	St	¼	½	Str	Fin	Owner	Eq odds
MISS CORINNE [J.Wagner]...	105	7	5	6^{h}	7^{1}	3^{h}	1^{1}	Mrs.R.Pollard	2.00-1
FLAG WAVE [L.Hardy].......	109	8	4	4^{1}	1^{h}	1^{1}	$2^{1½}$	I.J.Collins	7.20-1
WATER PORT [F.Ritz]........	98	9	8	10^{3}	9^{h}	4^{1}	$3^{½}$	L.E.Komorous	6.50-1
NOBLE SIR [L.Haas].........	115	6	2	$2^{½}$	$3^{1½}$	2^{h}	$4^{1½}$	T.C.Worden	6.40-1
POMPOHONE [F.A.Smith].....	100	4	10	$7^{1½}$	$4^{½}$	5^{2}	5^{h}	Mrs.E.Oros	114.60-1
KING PIN [M.L.Fallon].......	100	5	9	5^{1}	5^{h}	$6^{1½}$	6^{2}	Mrs.A.C.Klein	52.70-1
LADY ROCKLEDGE [J.Snyder]	95	10	6	9^{2}	10^{5}	7^{3}	$7^{½}$	B.D.Johnson	108.50-1
PEGGY GAL [R.Holman]......	100	2	11	11^{5}	11^{6}	8^{5}	8^{8}	Mrs.E.M.Flah'y	124.20-1
MAREVE [H.Albrecht]........	103	1	1	1^{1}	2^{h}	9^{3}	9^{h}	L.Beyda	3.80-1
KEEP OUT [W.D.Wright]......	108	11	12	12	12	11^{4}	$10^{1½}$	E.Sachsenmaier	18.10-1
LET HER PLAY [W.Ray]......	98	3	3	$3^{½}$	6^{1}	10^{1}	11^{4}	H.T.Palmer	31.10-1
POLA'S FLAG [A.Gray].......	103	12	7	$8^{½}$	$8^{1½}$	12	12	ChappelBros.	215.10-1

Time, 1:47 3-5. Turf course. Two dollar mutuels paid: Miss Corinne, $6.00 straight, $4.60 place, $3.60 show; Flag Wave, $10.60 place, $6.60 show; Water Port, $3.80 show. Winner trained by R. Pollard. Went to post at 6:27. At post one minute. Start good. Won handily; place driving.

Forever Yours Takes Lassie; Parade Girl 2d

[Continued from first sport page.]

the Milky Way filly with his whip and she forged ahead of Balcony. Thatagal also began to weaken. Then Balcony slowed up slightly and Parade Girl attempted to come to her rescue.

Meade kept busy with his whip and heels on the daughter of Toro and she clung to her lead to the finish. Parade Girl closed strongest of all the others.

Forever Yours, second choice in the wagering, had won at Arlington earlier in the week with an impressive effort. She cost Mrs. Mars $3,600 at the Saratoga yearling sales last August, having been consigned by Arthur B. Hancock, who was present to enjoy her victory. She is a dark spotted, iron gray daughter of Toro and Winsome Way and gets her color from her maternal grand sire, Tetratema. She is one of the neatest made fillies in racing, being very trim and racy looking, of medium size and has an intelligent appearing head.

Black Helen Wins.

She is the third Lassie stakes winner to come from the Hancock breeding place in Kentucky. The others were Risque and Motto.

The Blackstone purse, which engaged nine eligibles to the Classic stakes to be run next Saturday, brought another brilliant performance and a victory for Col. Edward R. Bradley's sensational filly, Black Helen.

She was led from start to finish during the brush of a mile and an eighth and was a length and a quarter in front of Mrs. John Hertz' Count Arthur when it ended. Black Helen's roommate, Bloodroot, finished third.

Meade Up Again.

It was one of the finest efforts Black Helen has turned in this year and Jocky Meade had her well in hand when it ended. She ran the mile and a furlong in 1:50, just three-fifths of a second off the track record She was the top heavy favorite in the betting and paid $2.60. Black Helen served notice in this endeavor she is ready to fight it out with Omaha for the 3 year old championship in the Classic stake.

X-RAYS TAKEN OF LONDOS AFTER O'MAHONEY BOUT

St. Louis, Mo., July 13.—(AP)—Jimmy Londos, former heavyweight wrestling champion, has undergone a series of X-ray examinations at Barnes hospital since arriving in St. Louis early this week, it was learned today.

Following his bout in Boston, June 27, when he lost his title to Dan O'Mahoney, Londos' doctor said he had suffered two fractured ribs and other minor injuries during the event.

It was said at the hospital today that Londos "was no longer a patient."

EMPIRE CITY RESULTS.

FIRST RACE—Purse $900, claiming, 2 year olds, maiden fillies, 5 furlongs:
Patsey Begone, 101 [Rosen]....9-5 7-10 1-4
Good Omen, 101 [Yager]...... 6-1 3-1
Dixie Dora, 106 [Coucci]....... 7-10
Time, 1:01 3-5. Feuette, Again, Clasp, Flying Amazon, Gay Lass, Wizardess and Pumice Stone ran.

SECOND RACE—Purse $900, claiming, 2 year olds, 5 furlongs:
Royal Vixen, 106 [Merritt].....4-5 1-3 out
Energetic Lady, 106 [Longden] 4-1 7-5
Flag Raising, 10[illegible] [Rosen]....... 6-5
Time, 1:01 2-5. Rain Check, Evening Hour, Clap Hands, Immeasurable and Golden Duchess ran.

THIRD RACE—Purse $1,000, claiming, 3 year olds and up, 6 furlongs:
Polycletus, 114 [Knott].......9-10 out out
Below Zero, 103 [Yager]......... out out
Sand Cloud, 105 [Longden]........ 2-1
Time, 1:09 2-5. Jadaan ran.

FOURTH RACE—Purse $1,200, the White Plains handicap, 3 year olds and up, 6 furlongs:
Miss Merriment, 122 [R.Jones]..3-2 1-2 1-5
Rock X, 110 [B.Thornton]..... 2-1 7-10
Nautch, 110 [R.Merritt]........ 1-3
Time, 1:09. Quel Jeu, *Uppermost, *Bernita II., ran.
*H. C. Hatch entry.

FIFTH RACE—Purse $10,000, handicap, 3 year olds and up, 1¼ miles:
Discovery, 132 [J. Bejshak....9-10 1-4 out
Only One, 113 [R. Merritt].. 2-1 7-10
Top Row, 116 [J. Longden].. 3-5
Time, 1:53. King Saxon, Vicar, and Good Goods ran.

SIXTH RACE—Purse $900, claiming, 3 year olds, 1 1-16 miles:
Diablerie, 113 [RMerritt]......8-1 3-1 6-5
*Tee Totum, 108 [Knott]...... 3-5 1-6
Pompegret, 110 [Yager]...... 1-5
Time, 1:49. Miss Rainbow, Diablesse, and *My Selection ran. *B. B. stable entry.

Grand Circuit

CLEVELAND, O., RESULTS.

FIRST RACE—THE O'BRIEN—2 YEAR OLD TROT—PURSE $400—MILE HEATS—2-IN-3.
El Lasatar, b. g., by Gaylworthy [Berry] 1 3 1
Prince, McElwyn [White] 7 1 2
Knight Hanover [McKay]....2 4 ro
Gaiety Mite [Short] ....6 2 ro
Bulwark [Dean] ....3 5 ro
Happiness [Egan] ....4 7 ro
Clova, Anna Bradfords' Athlone, and Hollyrood Marshall started.
Times—2:08, 2:07 -5; 2:07 2-5.

SECOND RACE—THE BEREA DRIVING CLUB PURSE, 2:22 TROTTERS, MILE HEATS.
Bertha Spencer, b. m., by Spencer [Palin] 7 1 1
Preakness [Burlingame] 1 3 5
Rock Dall McElwyn [Cartnal]....2 6 2
Jew Rotan [Morrison]....6 2 6
Salem [Pownall] 3 7 3
M'Liss [Erskin] 4 4 7
Colonel Drew [Miller] 8 5 4
Oreota Forbes also started.
Times—2:07, 2:08, 2:06.

THIRD RACE—George T. Tipling free for all pace, purse $500, mile heats:
Calumet Evelyn, blk. f., by Guy Abbe-Marion Scott [Fleming]....4 1 1
Dick Reynolds [White]....1 5 3
Calumet Dubuque [Berry]....2 3 2
J. E. Vonian [Parshall]....5 2 4
Billy Hugo [McKay]....3 4 5
Hoyle, b. g. [Van Auken]....6 6 6
Times—2:00 2-5, 2:01 2-5, 2:01.

FOURTH RACE—THE EDWARDS 2:16 PACE. MILE HEATS, 2-IN-3.
Onondago, b. g. by Peter Volo [Burlingame] 1 1
Bud Volo [McKay] 2 3
Maralie Hanover [Short] 4 2
Abbiekin [Hunter] 3 5
Margaret Henley [Smart] 6 4
Don Directum [Scott] 5 8
Councilor and Rosie Princeton also started.
Time, 2:03 1-5; 2:03.

FIFTH RACE—TROTTING DASH; PURSE $300.
Calumet Edith, b. m. by Belwin [Myott]..1
Greystone Ace [Crippen] 2
Charmer [Burgett] 3
Confidence [Chaffee] 4
Arion Guy Scott [Scott] 5
Danny Mullins and Calumet Candler also started. Time, 2:04 1-5.

WOMAN BREAKS GLIDER RECORD IN ELMIRA MEET

Elmira, N. Y., July 13.—(AP)—Two of the United States' outstanding women glider pilots met today in a duration contest that ended after one had been aloft 5 hours and 31 minutes.

Mrs. Richard C. du Pont of Wilmington, Del., whose husband holds the 1934 gliding championship, was the victor, her time beating the contest record made last year by exactly one hour and defeated the holder of that record, Mrs. Russell Holderman of Le Roy. Mrs. Holderman was in the air for five hours and three minutes.

While Mrs. du Pont was setting her record, her husband piloted his sailplane 85 miles to Scranton, Pa., in approximately four and one-half hours.

Lawless Makes Tour of White Sox Farms

Jacksonville, Ill., July 13.—[Special.]—Dave Lawless, former Illinois college pitcher, is making the rounds of the Chicago White Sox farms. Dave is now at Dallas, Tex.

WINS PENNSYLVANIA TITLE.

Newtown Square, Pa., July 13.—(AP)—J. Wood Platt, Philadelphia, today won the Pennsylvania state amateur golf championship by defeating Perry E. Hall, Philadelphia, 4 and 2.

Now! PHILCO-R.C.A.-DELCO 1935 1936 AUTO RADIOS
Everyone can afford the latest in auto radio now! 75c a week installs one in your car today!
Only 75¢ A WEEK
AUTO REPAIRING NO MONEY DOWN
GOODRICH TIRES 40¢ A WEEK
TEN MONTHS TO PAY for putting your car in perfect shape. All work guaranteed 90 DAYS.
BELL AUTO REPAIR
Open Evenings until 8
2452 S. MICHIGAN
Phone CALUMET 7022

U. S. Junior Polo Tourney Starts Today

New York, July 13.—(AP)—Led by Cecil Smith and Winston Guest, two of the country's three highest ranked players, a record entry list of eleven well balanced polo teams will start play tomorrow for the national junior championship at the Burnt Mills club at Bedminster, N. J.

Guest, who with Smith and Tommy Hitchcock is handicapped at nine goals, will get into action in the first game when he rides out with the Bostwick brothers, George and Dunbar, and James Curtis, as the Aiken Knights against the powerful Monmouth county quartet. Monmouth county includes two of the members of the national indoor champions, Billy Reynolds and Arthur Borden.

Burnt Mills vs. Long Island.

The second game will bring together the Burnt Mills four, defending champions, and the Long Island outfit led by Stewart Iglehart, riding at No. 3. The home team will send out Frank Johnson at No. 1; Gerard Smith, No. 2; Harry East, No. 3, and the veteran Texan, Tom Mather, at back. Smith and East rode with Hitchcock's Greentree team which whipped the Aiken Knights in an overtime period for the Meadow Brook cup.

Smith, riding at No. 3, heads an all-Texan team, which will play its first game Wednesday, meeting the winner of the Aknusti-Roslyn game, scheduled for Monday.

Hoppings to Play.

Roslyn will present the Hopping father-son combination of E. W. and E. A. S.

SUNDAY—Aiken Knights vs. Monmouth county; Burnt Mills vs. Long Island.
MONDAY—Aknusti vs. Roslyn; Ramblers vs. United States Army.
TUESDAY—Winners of Burnt Mills-Long Island game vs. Great Island; winner of Aiken Knights-Monmouth county vs. Rumson.
WEDNESDAY—Winners of Aknusti-Roslyn vs. Texas.

The semi-finals will be played Thursday and Friday and the final match Sunday.

Massachusetts Amateur Golf Title to Stimpson on 19th

Newton, Mass., July 13.—(AP)—A 40 foot chip from the bank above the 19th green dropped into the cup for Ed Stimpson of Brae Burn, and paved the way for his 20-hole victory today over Mel Merritt of Salem, in the final match of the Massachusetts amateur golf championship tournament on the former's home course.

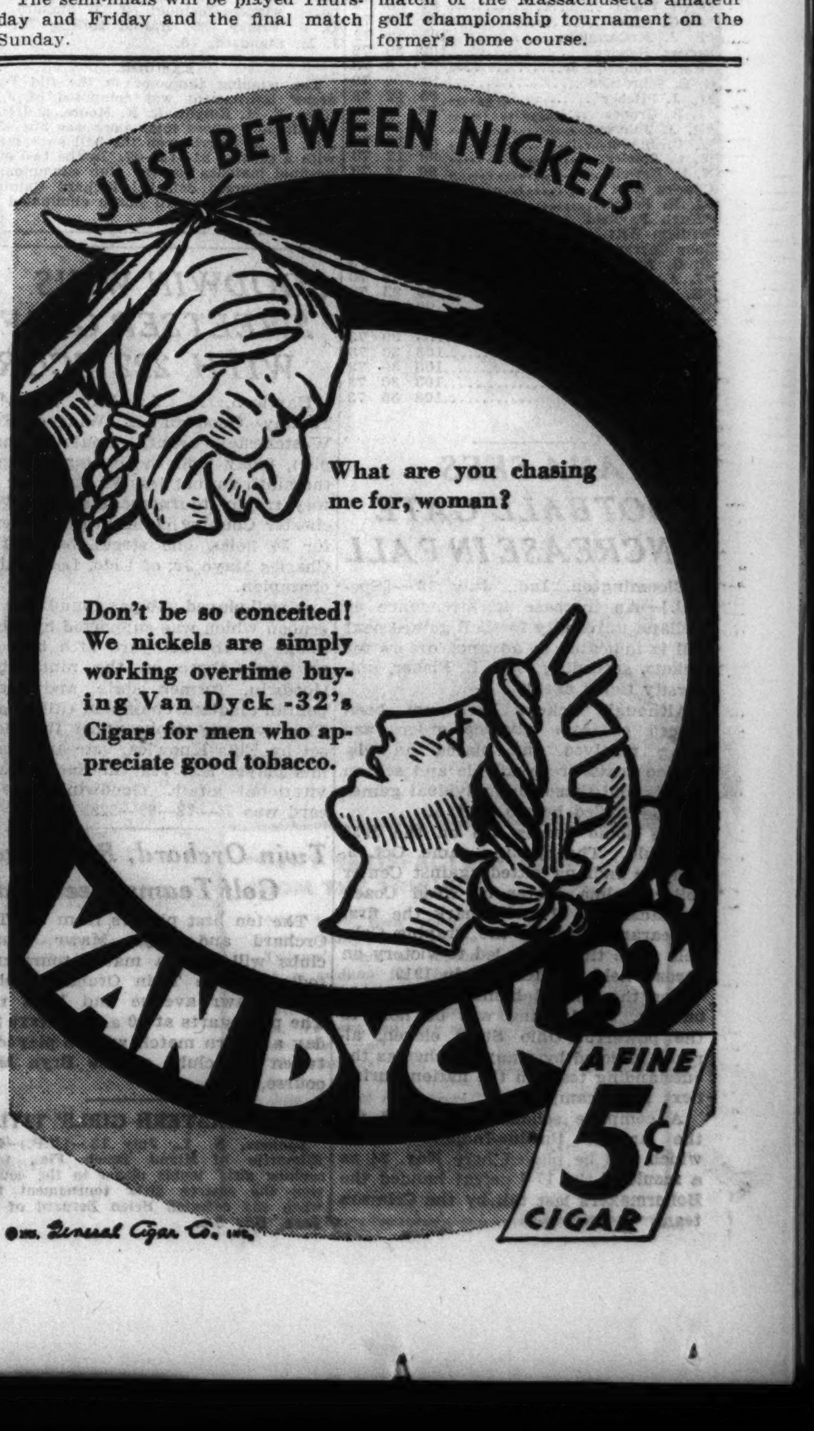

BADER SETS NEW COURSE RECORD AT LINCOLNSHIRE

Gets 68 on No. 1 in Dawn to Dusk Tourney.

Seven hundred golfers of various degrees of proficiency answered Lincolnshire's call for its eighth annual dawn to dusk tournament yesterday. Chick Bader of Gary, Lake county champion, set a new course record for the No. 1 layout by shooting 36—32—68. He had five birdies in his rounds and was off par only once, at the eleventh, where his approach rolled over the bank. The former record was 69, held jointly by George Dawson, Glen Oak; Jim Foulis, Ruth Lake, and Joe Noonan, Lincolnshire pro.

John Ciolek, Chicago, was best on No. 2 course with 35—35—70, three under par. He had four birdies and was over just once.

Martin Gets Seven Birdies.

Russ Martin of Flossmoor collected seven birdies in his tour of No. 3 course, but had trouble on the back nine and finished with 75, two over.

Hank Reitveld and Harley Hobbs, both members playing in the same foursome, had eagle 2s at the 274 yard twelfth on No. 2 course. Both drove the green. Reitveld ran in a thirty foot putt for his eagle.

The two low gross foursomes for the morning round were Chick Bader, 86; Jack Jacobs, Lincolnshire, 74; Dr. M. J. Skrentny, Olympia Fields, 78, and Leo Michaely, Gary, 87, for 307. Second were Bill Andrews and Bill Reed, Lincolnshire, with 76s, and Harold Mathisen, Big Run, and Bill Bassett, Indianapolis, 79s, for 310.

Low Net Foursome Has 286.

The low net foursomes were E. A. Fromm and Alex Sim, 70; Byron Burke, 72, and T. J. Mullender, 74, all of Lincolnshire, for 286. Second was G. S. Udell, 69, and Norbert Dohr-Meyer, 71, Lincolnshire; L. J. Pitcher, Rensselaer, Ind., 73, and Paul Blanchard, Lincolnshire, 75, for 288.

Part of the field played for the low gross prizes for thirty-six holes, the lowest being: Bader, 68—72—140; Jack Jacobs, 74—75—149; Bill Andrews, 76—75—151; Bill Reed, 76—78—154; Gene Budd, 80—74—154; T. J. Mullender, 78—78—156; Dr. M. J. Skrentny, 78—78—156; Byron Burke, 78—78—156; Russell Eddy, 80—78—158, and Harold Mathisen, Chicago amateur champion, 79—80—159.

The best scores follow:

*Chick Bader	68	5	63
R. C. Haynes	94	30	64
G. E. Elsener	85	20	65
*W. P. Cox	93	28	65
A. B. Beach	92	26	66
*H. Keene	96	30	66
M. I. Daley	87	20	67
P. C. Goes	88	21	67
Frank McNamara	72	4	68
Jack Jacobson	74	6	68
C. H. Arnold	88	20	68
*Albert Otten	89	21	68
Henry Junge	90	22	68
W. H. Lavell	92	24	68
*G. Hallsten	93	25	68
A. A. Cummings	95	27	68
*George Fetzner	98	30	68
*Dr. M. J. Skrentny	78	9	69
*Otto Witt	79	10	69
Dr. A. S. Crover	82	13	69
*R. W. Beard	82	13	69
*L. E. Schallberg	85	16	69
*H. A. Blown	89	20	69
*E. V. Wilson	89	20	69
*Art Lubin	89	20	69
E. J. Sheehan	91	22	69
G. S. Udell	92	23	69
*A. J. Hardy	93	24	69
*Dale Reckard	93	24	69
*Charles Dinschel	99	30	69
*M. H. Fints	79	30	69
*H. E. Dudd	99	30	69
E. A. Froom	78	8	70
Alex Sim	81	11	70
H. E. Beystrom	90	20	70
E. O. McCord	92	22	70
*H. H. Brenher	95	25	70
L. H. Mann	95	25	70
*Duke Pierce	96	26	70
*B. P. Kehoe	96	26	70
Einer Johnson	100	30	70
*D. L. Bement	81	10	71
Lester Reppert	83	12	71
J. L. Geary	83	12	71
Frank Capera	84	13	71
Jack Otten	84	13	71
*B. Yates	86	15	71
Leo Michaely	87	16	71
Norbert Dohmeyer	87	16	71
Frank Schuman	88	17	71
H. C. Barkley	93	22	71
J. M. Richardson	96	25	71
Bill Reed	76	4	72
William Andrews Jr.	76	4	72
Byron Burke	78	6	72
*J. H. Humphreys	84	12	72
Harry Riefelt	85	13	72
*William Jansen	85	13	72
H. C. Bergstrom	90	18	72
H. B. Hobbs	90	18	72
Gunnar Sandquist	90	18	72
*F. J. Radcliffe	92	20	72
*Roy Jackson	92	20	72
J. R. Day	92	20	72
Press Sowen	94	22	72
F. C. Shuehler	96	24	72
Fred Wood	97	25	72
*A. G. Allen	100	28	72
*T. J. McCormick	101	29	72
Robert Hendry	102	30	72
*Harry Johnson Jr.	81	8	73
G. C. Schroeder	81	8	73
*L. J. Pitcher	85	12	73
*J. R. Grones	88	15	73
*R. J. Johnson	88	15	73
W. C. Bladin	88	15	73
W. C. Spieler	90	17	73
N. C. Newell	90	17	73
Charles Gow	91	18	73
*J. H. Perry	91	18	73
*Hugh Rayfield	93	20	73
William Witt	94	21	73
John Ingram	94	21	73
H. G. Atkinson	94	21	73
*J. A. Kummer	95	22	73
*E. J. Leonard	95	22	73
H. B. Schonberg	99	26	73
Paul Suhr	101	28	73
*C. H. Blythe	103	30	73
A. Diffenbacher	103	30	73
*J. J. Obrien	103	30	73
*J. E. Coonsell	103	30	73
*Elmer Ericson	108	35	73

*Guests.

INDIANA SEES FOOTBALL GATE INCREASE IN FALL

Bloomington, Ind., July 13.—[Special.]—An increase in attendance at Indiana university football games next fall is indicated in advance orders for tickets, according to L. L. Fisher, university ticket agent.

Although tickets have not been placed on sale advance orders are being received and placed on file. Choice seats are available and season tickets and those for individual games will be mailed before Sept. 1.

The home games are on the 1935 schedule. The opening game, Oct. 5, will see Indiana pitted against Center college, alma mater of Head Coach Bo McMillin. It will mark the first appearance here of the Praying Colonels since they were led to victory on Jordan field by McMillin in 1919.

For the annual homecoming tussle on Oct. 26, Indiana will be host to the powerful Ohio State eleven, already selected by many coaches as the outstanding team in the nation during next fall's campaign.

A complete sellout is expected for the annual Purdue-Indiana classic which will be played here Nov. 24 as a result of the 17-6 defeat handed the Boilermakers last fall by the Crimson team.

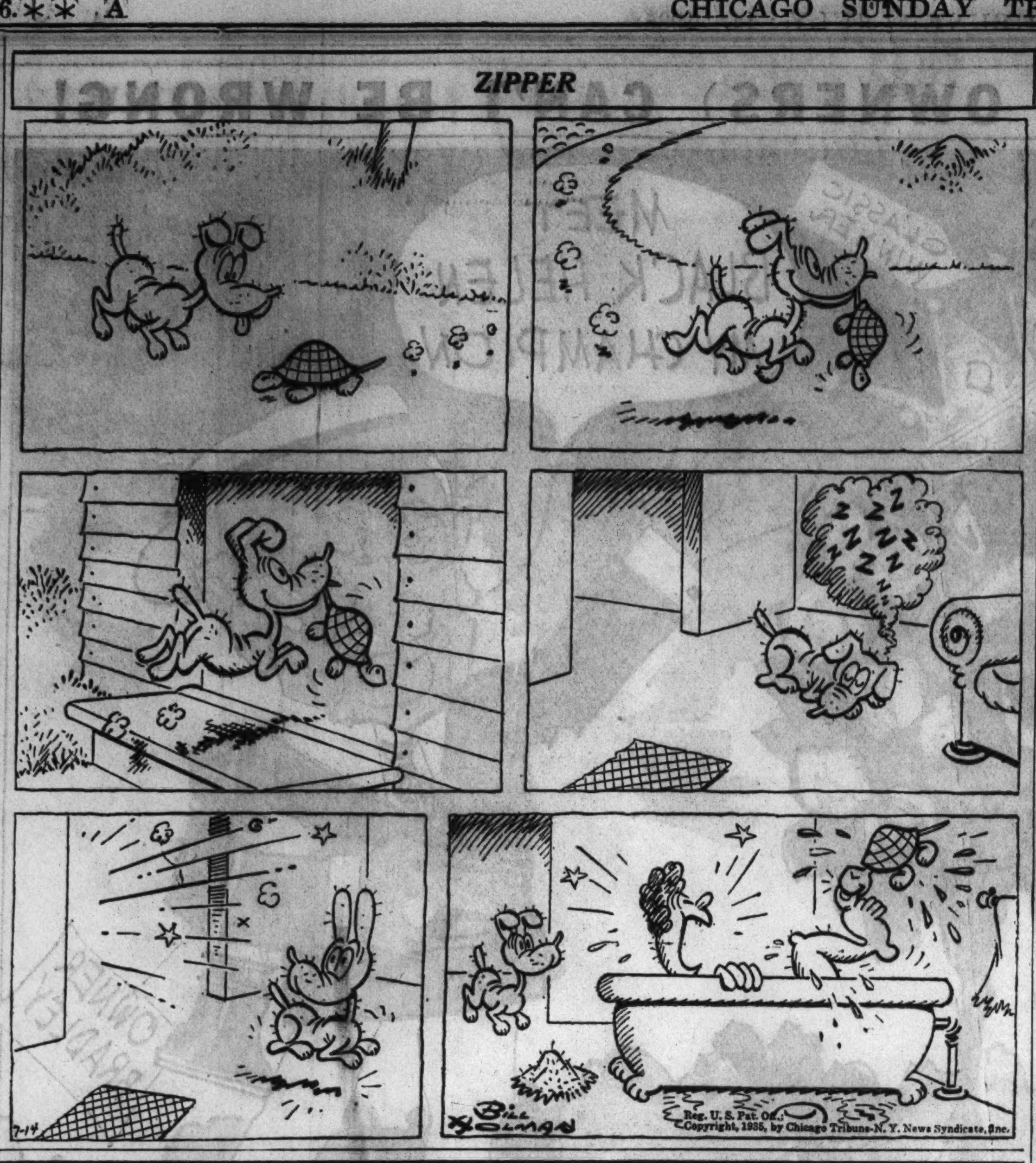

NEWS OF CHICAGOLAND GOLF CLUBS

R. B. CUSHING, shooting 92—23—69, tied for the Saturday cup at Chicago golf with J. B. Hawley, 95—26—69. A tie for second place also resulted, with B. H. Somers getting an 85—15—70 and W. C. Freeman shooting 93—23—70.

ACACIA.

Hank Berman, with a card of 89—7—73, tied with Al Lehman, 79—6—73, for class A honors; George Boss won class B with 88—15—73; Dr. J. C. Williams, 100—24—76, and J. E. Becker, 98—22—76, tied for first in class C; R. J. O'Connor led the class D field with 100—30—70. Annual Whoopee day will be celebrated July 31.

BEVERLY.

Carding a 64, R. P. Proffitt and R. L. Whitton won the best ball low net twosome event.

BOB O' LINK.

A. L. Wallace, 88—17—71, and R. L. Fowler, 86—15—71, tied for first in Class A and B in the medal play handicap event. Class C and D was headed by G. M. Madden, 96—27—69.

BRIER HILL.

W. W. Peterman won the ball sweepstakes, carding 89—22—67. He was followed by L. D. Wray, 93—25—68; H. N. Ross, 83—12—71, and Charles Malter, 80—9—71.

BROOKWOOD.

A. R. Hoch won the ball sweepstakes with an 87—17—70. J. A. C. Busby, A. R. Hoch, and G. D. Shorney all finished even with par to tie for first prize in the match play versus par event.

BRYN MAWR.

David Olin won the President's cup by defeating John Doctoroff, 6 and 5. Sam Wittelle shot a 41—7—34 to win the first nine hole tournament.

BUTTERFIELD.

In the annual locker room tournament, the east side captained by Dr. L. E. Sexton defeated the west side, led by George Dietrich, 1,870 to 1,865 points. Blind bogey leaders: J. J. O'Brien, 106—22—84; D. A. Baker, 97—13—84; H. J. Buckley, 90—13—77; William Lang, 102—25—77; J. H. Hagerty, 108—23—85; J. M. Lee, 99—14—85.

CALUMET.

The first round of the Sports and Pastimes trophy found L. N. Thiltges defeating H. G. Plane, 2 and 1; S. N. Schroth eliminating J. E. Resore, 5 and 4; William Thomas beating H. E. Thackeray, 3 and 2; and Dr. E. A. Rhind defeating H. R. Klinker, 3 and 2. H. H. Donohew, shooting 79—6—73, won the C. T. O'Neal trophy. Winners in the ball sweepstakes were: J. A. Liston, 88—13—75; E. A. Eulass, 87—9—78; and W. K. Wright, 88—10—78.

EDGEWOOD VALLEY.

Harry Telander won the low net for the last nine holes tournament with 43—11—32. W. C. Leitch was second, getting 42—8—34. Winners in the sweepstakes: Fred Ashley, 105—25—80; Tom Hayward, 85—5—80; Harry Rautenbush, 75—5—80; Howard Hughes, 90—3—87; Dave David, 87—0—87, and Fred Hull, 100—12—88.

ELGIN.

Clarence Eggert won the low net tournament with 81—9—72. Frank Johnson was the runner-up with 76—3—73.

EVANSTON.

W. A. Carroll won the low gross Class A ball sweepstakes prize, carding 75. L. C. Spence won in Class B with 84, while W. E. Hall won in Class C with 91. The blind bogey winners include: T. T. Shetard, 73; D. B. Friday, 76; Harold McKee, 76, and J. M. Standard, 76.

EXMOOR.

The winning foursome in the Old Patriarchs' tournament was composed of J. O. Giles, F. M. Knight, R. N. Moore, and P. R. Pennington, whose total score was 358—58—300. C. K. Morris won the ball sweepstakes with a card of 81—14—67. In the two quarter-final matches for the club championship W. D. Thorsen defeated Richard Gambrill, 3 and 2, and Howard Edson eliminated Bill Egan, 2 up.

SOUTH SHORE.

Results in the first round of play for the governor's trophy: R. V. Binney defeated J. L. Maehle, 1 up; J. C. Hatfield eliminated J. K. Dennis, 1 up; G. J. Graham was victorious over G. C. Skinner, 4 and 3; Fred Newton beat R. H. Murray, 7 and 5; R. C. Ingels defeated William Grage, 2 and 1; C. H. Ruenzel defeated C. S. Geary, 6 and 5; J. P. Kiely eliminated D. L. Barsaloux, 1 up, and E. B. Conklin defeated T. G. Magner, 3 and 2.

FLOSSMOOR.

In an 18 hole medal play full handicap event for all classes, W. Sykes' 101—33—72 was the winner. All subpar scores revert back to par. Ball sweepstakes results: Dr. G. H. Maxwell, 82—8—74; R. L. Robinson, 86—12—74; K. J. Ward, 99—25—74. R. L. Robinson's 139 net it at present leading in the competition for the Directors' trophy.

GLEN OAK.

Low net results: Al Lays, 75—4—71; John Hacket, 77—4—73; Ed Schultz, 80—7—73; A. A. Pieper, 80—6—74; Walter Corbly, 80—4—76; Bob Kevil, 79—3—76; Kenneth Piper, 87—7—80.

GLEN VIEW.

Dr. Brown Pusey won the Fellowship cup No. 2, scoring an 86—18—68. R. L. Scott Jr. won the 18 hole low net prize, carding 92—24—68.

HINSDALE.

The feature of the day was the low score on the four par 3 holes. H. W. Cochran, H. R. Bresnaham, and O. W. Bynes tied for first, each having a total of 12. Results in the ball sweepstakes: Class A—Low gross won by S. E. Dean Jr., 75; low net won by F. L. Regnery, 77—9—68. Class B—Low gross won by R. W. Cochran, 77; low net won by P. R. Clark, 80—12—68. Class C—Low gross won by C. E. Howell, 92; low net tied by H. W. Cross, 96—23—73, and K. H. Clark, 95—22—73.

ILLINOIS.

Harold Osborne defeated Glen Holmes, 3 and 2, in a semi-final match for the Illinois trophy. Low qualifiers for the Sports and Pastimes Committee trophy were: F. J. McSweeney, 73—8—65; J. C. McIntosh, 81—16—65; W. B. Heaps, 78—12—66. J. W. Florentine won the sweepstakes with a 91—10—81.

INDIAN HILL.

Medal play handicap leaders: John Stuart, 76—6—70; J. S. Loomis, 82—11—71; H. A. Foresman, 93—22—71; H. F. Tenney, 82—10—72; Gordon Lang, 85—13—72; J. C. Murray, 84—12—72; G. I. Bell, 85—13—72; Edgar Stanton, 81—9—72.

ITASCA.

The low net foursome included F. J. Gruman, 92—22—70; S. L. Chesman, 84—9—72; J. J. Merskosh, 90—6—84; J. J. Boyle, 90—18—72. Second place foursome with a 303 net score follows: J. J. Hayna, 88—10—78; Raymond Whitcomb, 93—18—75; J. A. D'Eath, 84—10—74; Myron Custin, 94—18—76.

KILDEER.

Semi-final results in the competition for the Baher cup: P. H. Heineke defeated G. Grant, 4 and 3; H. E. Giddes defeated J. L. Gardiner, 2 and 1.

KNOLLWOOD.

F. E. Adams won the club handicap tournament with an 86—17—69. His score also took first prize in the ball sweepstakes. T. J. McKearnan's 90—20—70 captured second prize in the sweepstakes and W. N. Lane, 78—6—72, was third.

LA GRANGE.

Sweepstakes winners were: Class A—J. F. Sells, 77—9—68; Willis Tewksbury, 75—4—71. Class B—H. A. Brow, 86—15—71; F. A. Russell, 89—17—72. Class C—W. H. Toates Jr., 89—20—69; C. W. Farley, 93—21—72. Class D—G. M. Lindsey, 94—29—65; G. A. Yanochowski, 95—25—70; W. R. Allen, 104—34—70. H. A. Grow finished first in the 18 hole low net with an 86—15—71.

MIDLOTHIAN.

L. A. Johnson, with an 89—21—68, won the George A. Miller trophy and tied with H. V. Witt, 75—7—68, in the ball sweepstakes. Other scores in the ball sweepstakes: G. M. Lott, 90—20—70; E. F. Schofield, 97—16—71; L. H. Witt, 76—5—71; H. V. Douglas, 82—11—71; J. P. Benson, 83—12—71; P. A. Edmand, 84—13—71.

LOW scores in the qualifying round at Elmhurst for the sports and pastimes trophy were: M. D. Kudlick, 86—18—68; J. M. Griffin, 90—21—69; A. G. Gates, 84—15—69; E. F. Femdt, 80—10—70; F. J. Zolynski, 85—14—71; Charles Smead, 74—2—72; and R. H. Pentecost, 76—4—72.

MEDINAH.

Low qualifying scores in the competition for the President's trophy: J. W. Shipman, 86—23—63; D. S. Smith, 88—21—67; H. M. Ferguson, 79—11—68; L. G. Krug, 88—20—68.

NORDIC.

Low qualifiers for the club championship were W. F. Glader, 33—40—73; C. H. Anderson, 39—40—79; John Winzeler, 39—40—79. Mrs. H. P. Troendly defeated Mrs. W. S. Stewart, 2 and 1 in the women's finals for the President's trophy.

NORTH SHORE.

Emmet Nelson was the victor in the 18 hole low net event with a 73—3—72. All sub-par scores revert back to par. Ball sweepstakes results: H. H. Wolf, 76—3—73; B. B. Langill, 78—5—73, and H. H. Croehl, 84—11—73, tied for low honors in class A; B—W. H. Ward, 84—15—72, and G. A. Riley, 81—14—72; C—G. J. Bichl, 93—21—72; G. E. Wallis, 91—18—73.

OAK PARK.

A point scoring event at three-fourths handicap was held with points distributed as follows: Bogeys, 1 point; par, 3; birdies, 5, and eagles, 10. A. A. Basse was the winner with 55 points, followed by H. S. Edwards, 54; C. M. Coate, 50, and D. Heppes, 49. Ball sweepstakes results: Class A—R. A. McClevey, 84—11—73; B—H. S. Edwards, 85—15—70, and C. M. Coate, 87—17—70.

OLYMPIA FIELDS.

Results in the first round for the class A championship, played over No. 1: T. J. Walsh defeated Dr. A. F. Henning, 6 and 5; Joe Finn, shooting a 73, one over par, eliminated D. E. Sawyer, 4 and 3, and H. C. Frey defeated William Kenney, 2 up. Early returns in the class B championship: J. H. Bishop defeated C. M. Tate, 2 and 1; H. N. Henricks eliminated Al Carter, 2 and 1; and F. J. Nortman beat Dr. L. W. Hughes, 7 and 6. In the class C championship, played over No. 4: F. C. Haffe defeated Frank Beverly, 3 and 2; C. L. Thompson eliminated W. F. Stout, 5 and 3; and A. A. Humfrey defeated A. B. Wright, 2 and 1.

ONWENTSIA.

B. S. Reid, 87—12—75, and H. B. Henry, 83—12—71, were in the low pair in the 18 hole medal play handicap event.

RAVISLOE.

Results in the July handicap: Joe Rosenberg beat MacBrinbaun, 4 and 2; Gene Florsheim defeated Robert Keats, 9 and 7; Mark Levy defeated Harry Mayer, 1 up; Ed Schumann defeated Jerry Stern, 4 up 27 holes.

RIDGEMOOR.

Dr. E. P. Swatek and son Paul won the Pater and Filius tournament with a total of 141. Dr. Swatek shot an 84—11—73, while Paul carded 92—24—68. The medal play handicap tournament resulted in a four way tie: J. A. King, 80—9—71; T. J. Walsh, 82—16—72; B. C. Culver, 82—12—70, and J. J. Quinn, 84—12—72. All scores reverted to par 72 and Culver won the draw for first prize. W. J. Fox became a member of the Hole in One club when he sank a mashie shot of 150 yards on the fourth hole.

RIVER FOREST.

George Taylor finished with 29 putts to win the sweepstakes. T. F. Charlton turned in 12 putts on the par 3 holes to finish second in the sweepstakes. Low gross went to Edward Balgemann with a 78. Leading qualifiers for the Vice President's trophy include Edward Judd, 80—11—69; T. F. Charlton, 84—13—71; Edward Balgemann, 78—5—73.

RIVERSIDE.

Sweepstakes winners, by classes: A—R. W. Wagner, 82—9—73; Dr. H. S. Stimson, 83—9—74; F. M. Quinn, 84—10—74. B—R. W. Clewell, 89—18—71; George Rahr, 91—18—73; F. W. McClement, 91—17—74. C—H. C. Wright, 92—21—71; C. B. Sexton, 102—28—74. T. J. Kerns finished all even with par to win the Major R. W. Putnam trophy in the match play versus par event.

ROLLING GREEN.

John Simpson won the class A ball sweepstakes, shooting 79—11—68. R. E. Lanestrom, 92—11—81, and C. E. Clague, 85—4—81, tied for second. R. B. Wascher won class B with 92—16—76, and G. R. Manning took class C honors carding 91—18—73.

RUTH LAKE.

Ashley Fulton defeated A. C. Sanderson, 2 and 1, to win the Ruth Lake trophy and A. W. Porter's 3 and 2 victory over R. O. Barnes gave him the President's trophy. In the best ball twosome, R. N. Bell and Paul Proehl tied with J. P. Lawton and R. E. Klein at 61 for low honors. Ball sweepstakes winners: Class A—Fred Cutlan, 79—8—71 and J. R. McDonald, 76—5—71; B—R. J. Irvine, 81—15—66; C—T. W. Merrill, 97—22—75.

SHORE ACRES.

James Douglas carded a 75—3—72 to win the 18 hole medal play event. Lester Armour's 82—10—72 was second and H. Gilbert, 91—17—74, third.

SKOKIE.

E. E. Schmus scored an 86—16—70 to win the Narrows trophy. Charles B. Hill Jr. finished even with par to win the match play versus par event. Sweepstakes leaders: E. E. Schmus, 86—16—70; Edmund McGibbons, 84—14—70; C. B. Hill Jr., 73—2—71; J. C. Hyatt, 99—27—72.

SOUTHMOOR.

Wesley Miller defeated Robert Schwartz, 1 up, and Joe Cullen won from William Fox, 1 up, in the quarter-finals for the John Swensek trophy. Quarter-final results in play for the President's trophy follow: William Hollings defeated E. J. Egan, 2 and 1; Arthur Bodeau Jr. defeated William Rice Sr., 3 and 2.

SUNSET RIDGE.

C. G. Weston won the blind bogey prize with 91—11—79. Ball Sweepstake winners: Class A and B—R. A. Chandler, 74—4—70; L. C. Ellin, 78—7—71; G. A. Ward, 91—16—75, and C. J. Ramsey, 89—14—75.

WESTMORELAND.

First round results in the competition for the Argyle cup: Oscar Meredith defeated U. M. Lelli, 1 up; F. E. David defeated G. K. Gibson, 3 and 2; T. B. Singleton defeated R. M. Smith, 4 and 3; R. H. Matson defeated F. M. Donthton, 3 and 2; A. Purnell defeated G. Prosser, 1 up; H. C. Youngberd defeated J. J. Carnall, 5 and 3. Meredith, with a 75—8—67, was the sweepstakes winner.

WESTWARD HO.

Winners in the blind bogey: F. H. Butenschoen, 90—13—77; Tom Meade, 86—8—78, and C. L. Griffith, 93—15—78, tied for second, and E. G. Schroeder, 85—9—76, and F. R. Lacy, 78—2—76, tied for third.

GOODWIN WINS SWEETSER GOLF WITH 222 SCORE

Harrison, N. Y., July 13.—(AP)—Tommy Goodwin of Winged Foot, Westchester county amateur champion, today won the championship in the ninth annual Jess W. Sweetser victory trophy tournament at the Westchester Country club with a 222 score for 54 holes, one stroke better than Charles Mayo Jr. of Lido, Long Island champion.

A well-played sub-par round this afternoon which was supported by a hole-in-one on the 141 yard fifth hole and an eagle three on the ninth gave Goodwin, former state and metropolitan amateur champion titlist, a 69. This was one stroke under the record set by Ellis Knowles, veteran Apawamis player last year in the club's invitational affair. Goodwin's two-day card was 75—78—69—222.

Twin Orchard, Bryn Mawr Golf Teams Meet Today

The ten best players from the Twin Orchard and Bryn Mawr country clubs will hold a match tournament today on the Twin Orchard club at Bryn Mawr avenue and Wolf road. The play starts at 10 a. m. Next Sunday a return match will be played between the clubs on the Bryn Mawr course.

WINS EASTERN GIRLS' TITLE.

Yonkers, N. Y., July 13.—[U.P.]—Patty Kilmartin of Miami Beach, Fla., fourth ranking girls' tennis player in the country, won the eastern girls' tournament today when she defeated Helen Bernard of New York, 6-1, 6-1.

RAISE FUND TO SEND DEAF STAR TO LONDON GAMES

Jacksonville, Ill., July 13.—[Special.]—A fund of $350 is being raised by sport followers of Jacksonville to send John Chudzweicz of the state school for the deaf to London next month as the United States representative in the international athletic games for deaf students. Last year Chudzweicz went to Poland, where he distinguished himself as one of the leading athletes in the meet, winning one gold medal and placing in two other events. He is from Chicago and is one of the state's outstanding weight men.

The state department of welfare is assisting in this project. A. L. Bowen, director of the welfare department, has announced that it is impossible to use state funds to pay expenses of the trip, but he is doing everything in his power to help raise the necessary money, because, as he explains, "the boy not only has carried his work in academic and vocational departments, but has achieved a remarkable record in track and field."

Electric Post of Legion Will Hold Golf Tourney

Electric post No. 769 of the American Legion will hold its first annual golf tournament in conjunction with the Electric Golf club Tuesday at the Hickory Hills course, 95th street and Harlem avenue. Commander E. E. Leasure Jr. of the Electric post is chairman of the Electric Golf club.

JUDELSON BEATS STURM IN COUNTY GOLF FINAL, 1 UP

Match Goes 37 Holes on Garfield Park Course.

(Picture on page 3, Sports.)

Hyman Judelson of Harlem Golf club, veteran public parks tournament player, defeated Jack Sturm of Midwest, 1 up, on the 37th green to win the Cook county open golf championship at Garfield park yesterday.

Judelson has been competing for five years in open meets, and for ten years in Cook county amateur tournaments. He first became known in 1926 when he won the junior title. In 1927 and 1928 he was runner-up for the amateur crown.

In winning the championship, Judelson halted Sturm in his attempt to win his second open title in three years, and also caused the biggest upset in the last two years when he defeated Robert Ball, defending champion and medalist in the quarter-final round Friday, 1 up.

Judelson Takes Lead.

At the end of the first nine in the morning, Judelson led 1 up. A par 31 on the second nine enabled the new champion to finish with a margin of 2 up. For the eighteen holes, Judelson turned in a medal card of 63, while Sturm came in with a 65.

In the afternoon the medal cards of both finalists were reversed, Sturm shooting a 31—32—63, while Judelson scored a 32—33—65. During the final eighteen holes Sturm rallied at numerous times to cut Judelson's lead down. At the end of 27 holes, Judelson led 1 up.

Match Squared on 35th.

Coming down the home stretch the match was evened on the 35th hole when Sturm drove the green and two-putted for a par 3, while Judelson missed a five foot putt for a half. The final hole was halved in 3's. On the extra hole, Sturm dubbed his drive and his approach failed to reach the green. Judelson was on the green in two and sank a short putt for a birdie 3 to win the match. The cards:

MORNING ROUNDS.

Par—out	433	344	433—31	
Sturm—out	444	444	333—33	
Judelson—out	434	435	432—32	
Par—in	443	344	433—31—62	
Sturm—in	434	443	433—32—65	
Judelson—in	343	434	433—31—63	

AFTERNOON ROUNDS.

Sturm—out	433	443	433—31
Judelson—out	344	344	334—32
Sturm—in	444	343	433—32—63
Judelson—in	443	443	443—33—65

EXTRA HOLE.

Sturm—4.
Judelson—3.

Manero Wins Fonthill Golf Meet with 291

FONTHILL, Ont., July 13.—(AP)—Tony Manero of Greensboro, N. C., won the General Brock hotel open golf tournament today, posting a 291 for the 72 hole medal play.

Byron Nelson of Ridgewood, N. J., and Walter Hagen, Detroit veteran, needed 35s on their last nine holes to beat Manero. Hagen cracked, however, taking a 41, but Nelson kept Manero and a gallery of 2,000 in suspense by missing a tie for the $1,000 prize at the eighteenth by two inches.

Chip Shot Short.

Nelson, who took a 40 on the outward nine of the afternoon round, his highest of the 72 hoye play, settled down on the way in and needed pars on the last two holes to tie.

On the seventeenth he got in the rough and then missed a ten foot putt, getting down in four, one over par. At the par four eighteenth he was just short of the green with his second. He made a beautiful chip shot, lined dead for the hole, but it stopped two inches short.

In a tie for second place with Nelson was Bud Donovan of Winnipeg, former Manitoba amateur champion. Nelson and Donovan had 292 each. Donovan had a 74 and a par 70 today, having scored a 33 on his outward afternoon nine.

Started 3 Strokes Behind.

Manero's victory was based on consistency. Though he never was under par for any 18 hole round, he always hovered close to regulation figures. Manero started off today with a score of 146, three strokes behind Nelson and Ray Mangrum, who were then in the lead.

Manero went out in 39 in the morning round and came back in par 35 for a 74. On the last round he made the turn in 36 and again shot par on the back nine to get under the mark which already had been set by Donovan, one of the early finishers.

Tied at 293 were Mangrum and Clarence Doser, Rochester, N. Y., professional. Bob Alston of Ottawa, and Jimmy Thompson of Holywood, Cal., had 294 each and then, one stroke behind at 295, came Hagen, Henry Picard of Hershey, Pa.; Harry Cooper, Chicago, and Tommy Miyamoto, who headed six Japanese entrants. Cooper finished with a 69 for his afternoon round.

MISSISSIPPI VALLEY NET PLAY TO OPEN JULY 24

Iowa City, Ia., July 13.—[Special.]—Inquiries from three states regarding the annual Mississippi valley tennis tournament have been received, although entry blanks have not been mailed. Coach E. G. Schroeder of the University of Iowa said that Dick Rugg, Northwestern university star of Waterloo, was virtually certain to defend his singles title. Approximately 100 players from about six mid-western states are expected to play here July 24 to 27.

Brother of Tom Creavy Wins Junior Golf Title

New York, July 13.—(AP)—Jack Creavy of Albany, N. Y., youngest brother of Tom Creavy, former national P. G. A. champion, won the New York state junior golf championship today, defeating Joe Gerlak of the Catskill club, 3 and 1, in the 36 hole final over the Siwanoy links at Mount Vernon.

MOTORS—TRAFIC—HIGHWAYS

PONTIAC MEN SEE CUBS

H. A. Wehmeier (kneeling at right), vice president and general manager of Community Motors, Pontiac distributors, who was host to the winners of a sales contest, at the Cubs park Thursday, July 11, following a luncheon at which prizes were distributed to the men. Charley Grimm, Cub manager, is to his left.

STATE HIGHWAY MARKERS GIVE A BUMPY WELCOME

BY HAL FOUST.

Tourists relying upon state highway markers to guide them into Chicago are not always led over preferred routes. In several instances, they are led over broken pavement on narrow and congested streets that are avoided for trips of more than a mile or two by motorists familiar with the city.

One example of this abuse of the stranger is on North avenue. The traveler from some distant state might pick up the Ill. 64 markers in St. Charles, Ill., and follow the four lane concrete to Austin boulevard. Those who know Chicago's geography would jog south at this boulevard to pick up Washington boulevard for the remainder of the trip east.

The state highway department, however, continues the Ill. 64 markers east in North avenue to Lake Shore drive, carrying the strangers over a bumpy pavement behind street cars that are difficult to pass due to parking on the narrow sections.

Penalized for Ignorance.

The Ill. 62 markers follow about as unfavorable a route after entering the city from the northwest. In the rural area, this number is born by Algonquin road. It's zigzag course in the city, starting at the corporate limits, uses Talcott road, Bryn Mawr avenue, Avondale avenue, Foster avenue, Central avenue, Irving Park boulevard, then Avondale avenue again, California avenue, Diversey avenue, Diversey boulevard, ending at Lincoln park.

Motorists familiar with the city leave Algonquin road to use Touhy and Peterson avenues to reach the lake shore boulevard route or to take Foster avenue to the outer drive. The stranger, relying upon highway markers, is penalized for his ignorance.

U. S. 14, also from the northwest, carries strangers over Addison street from Narragansett avenue to the Lake Shore drive, a route that is blocked at Clark street when the Cubs are playing ball at home. There was county construction on Narragansett when the TRIBUNE roadster inspected this route last week and there was no marked U. S. 14 detour. Detour signs were also lacking at Western avenue and again at Broadway where the street was closed for city repair crews.

Roosevelt Road Bumps.

Ill. 42 on the north side follows Sheridan road south from Foster avenue to bend east to the outer drive at Byron street. Chicagoans turn east in Foster avenue to take advantage of an additional 1.6 miles of the outer drive.

U. S. 330 markers guide strangers entering Chicago over Roosevelt road to Wabash avenue, a trip including no little distance of bumpy pavement. From Austin boulevard to Kenton avenue, there is barely room for a single lane of trafic around a parked car. There is no pavement in the south car track, making a dangerous trench. Those familiar with Chicago's streets jog north to avoid the bad stretches by using Jackson or Washington boulevards into the loop.

The defense of the Illinois highway department for this system of misguiding tourists is that the markers designate streets that have been placed under state jurisdiction for maintenance and reconstruction.

No Excuse for Markers.

"The state might well designate these routes on their office maps," said Charles M. Hayes, president of the Chicago Motor club, "but there is no excuse for the markers on the streets. On the street, the sole purpose of the marker is to guide motorists who otherwise would not know how to reach their destinations.

"There is little complaint about the state's marking because residents of Chicagoland do not rely upon the highway numbers to find their ways about Chicago. The visitors are the only persons led astray from the preferred routes by the state's markers and the officials at Springfield can not hear the muttering of these tourists."

Clasen Defeats Griggs in Minnesota Golf Final

St. Paul, Minn., July 13.—(AP)—Al Clasen of St. Paul Hillcrest, won the Minnesota amateur golf championship today by defeating Colonel Griggs of White Bear, 2 and 1, in the 36 hole final match over the Somerset golf course. Playing in his first state amateur meet, Clasen succeeded Bobby Campbell of Duluth, whom he beat in the semifinals yesterday.

Miller, Illinois College Star, Will Go to Army

Jacksonville, Ill., July 13.—[Special.]—Illinois college's football prospects for 1935 received a wallop this week when Bob Miller of Clinton announced that he had decided to accept an appointment to West Point.

VOICE OF TRAFIC

CRESTWOOD POLICE.

Chicago, July 1.—On South Cicero avenue between 127th and 147th streets is a small town known as Crestwood.

Although the state and county police have been instructed to permit sane driving at rates of 50 miles per hour or better, the local chief of police is not of the same belief. It would be advisable for motorists passing through this stretch to reduce their speeds to a minimum or face the consequences before a local justice of the peace.

Incidentally the chief of police is a resident of Chicago. An investigation by the state's attorney's office or the Chicago Motor club would be a welcome relief.

Would also like to hear from other motorists who have encountered the same experience. VICTIM.

AUTO VICTIMS' PICTURES.

Chicago, July 1.—I want to congratulate you on the splendid article and page of auto accident victims which appeared in THE CHICAGO TRIBUNE this morning. It was a most effective presentation of the motor vehicle accident problem as it confronts the citizens of Chicago and Cook county.

THE CHICAGO TRIBUNE has made a major contribution to the cause of public safety through directing the attention of the public in recent months to this problem through its columns. No other instrumentality in the community can be as effective in crystalizing public sentiment to the seriousness of this problem and the necessity for constructive and intelligent action.

GEORGE G. TRAVER,
Manager, Chicago Safety council.

INCONSPICUOUS STOP SIGNS.

Chicago, June 25.—This is about the signs at stop streets. I notice they are very small and obscure. On the wide streets, such as Ogden avenue, for example, these signs are difficult to see. Furthermore, I have observed they are placed directly at the intersection.

In the way of constructive criticism would say that warning signs for stop streets should be placed at least 200 feet before the intersection. Further, I would suggest that the stop street signs be enlarged to a size of about 2 feet high by 3 feet long.

Also, it would be my suggestion that the signs be made with a white background and a red stripe about three inches wide crossed diagonally, with the word "stop" written in each of the four white sections.

The present signs, I believe, are unfair to the motorists because, as I have said, they are so small and difficult to see and there is no warning of them before the sign is reached.

Please accept this suggestion in the spirit in which it is given—that is, to minimize the accidents that are causing such a notable amount of deaths and injuries in Chicago. I believe this is one of the causes. J. R. D.

NEW CROSS-STATE ROUTE.

Iowa City, Ia., June 24.—I have been advised by the engineers in charge of construction that the bridge over Rock river near Joslin, Ill., also the paving east thereof to connect with route 82, will be ready for trafic on or about Sept. 1. This, as you know, will open a more direct route from Chicago to the Quad Cities, smooth and straight new paving from a point west of Mendota to the new bridge, thence route 86 to the junction with U. S.-6 east of Silvis.

ROBERT N. CARSON.

WILL COUNTY FOREST PRESERVE.

Chicago, June 16.—My family and I took a ride today to see the forest preserve you had described in Saturday's paper. But we did not get to see it for the stalled cars in the road. The men were mud up to their knees, and from the way it looked I guess some are out there yet. Something ought to be done about this. WALTER A. STEYER.

RIGHT TURN ON RED FOUND O. K. IN LOS ANGELES

Keeps Cars from Jamming at Intersections.

The recent Illinois legislature passed a bill authorizing municipalities to provide for a right turn after stopping for a red trafic light. New York, Detroit, and Los Angeles have had favorable experience with this maneuver.

[Chicago Tribune Press Service.]

Los Angeles, Cal., July 13.—[Special.]—After almost ten years of its present system of red and green light trafic signals, Los Angeles would change to no other. With more than 500,000 automobiles registered in the city of Los Angeles alone, and over 700,000 in Los Angeles county, the street trafic problem, with its complication of narrow downtown streets, had the city in a turmoil until the present process was worked out.

Police Chief James Davis, at that time an assistant chief, had much to do with the success of the control system on which auto and trolley trafic moves on the second of two bells, rung in combination with the green signal, while pedestrians are allowed to cross streets at the first of the two bells and while both signals—the north-south and the east-west—are momentarily on the red.

Right Turn on Red.

Auto trafic is permitted to make a right turn around corner from the lane of trafic alongside the right curb. The motorist who wishes to turn "on the red" must first, however, make a complete stop before completing his turn, and must assure himself that through street trafic along the thoroughfare into which he is turning is not being molested by his turn. In other words, the through trafic coming from the right-turn motorist's left, as well as the pedestrains who are crossing the street intersection from the curb to his right, must both be considered before the motorist may turn.

The turn "on the red" has had the wholesome effect that was promised for it when the original trafic survey commission suggested it as a means of keeping Los Angeles automobile movement from jamming at the intersections. It has cut down the arrests for "beating the signal" in the outside right lane, and according to the police department, has been responsible for remarkably few pedestrian and auto accidents.

Part of the credit for this, however, comes from the one important exception made in this city's right turn at red light practice. The city trafic law set aside the downtown area which is known as the "central business district" ranging from Figueroa street on the west, Sunset boulevard on the north, Los Angeles street on the east and Pico street on the south, in which no turns "on the red" are permitted.

Autos Must Wait.

Motor trafic must wait until the "second bell" and the green light before turning right from the outside lane, same as turning left from the inner lane. Pedestrians however, are permitted to cross streets on the "first bell" or while the red light from north-south trafic has not yet been succeeded by the green light denoting change of travel to east-west. Police Chief Davis explained that the congestion of foot travel on downtown street corners was so extreme that it was thought best to preserve the interval between warning bell and change-of-trafic bell for the hiker, and for that reason, no right turn is allowed in the Los Angeles area which would correspond to Chicago's "loop."

In the ten years since foot travel has waited for the "change of trafic" warning bell [known here as the "first bell"] before crossing street intersections, the Los Angeles public has grown to welcome the law which was devised for the pedestrian's safety in a city where there are as many autos on the streets as there are pedestrians. Police rarely have to caution offenders against walking while the trolleys and the autos have the right of way.

Bryan and Buxby Reach South Carolina Net Final

Charleston, S. C., July 13.—(AP)—Robert [Lefty] Bryan of Chattanooga and Martin Buxby of Miami reached the final round in the South Carolina tennis tournament here today and will play for the championship tomorrow. Buxby won handily over Bruce Baxter of Austin, Tex., but Bryan had a struggle against Robert Little, Alabama state champion, finally winning, 8-6, 5-7, 6-3, 6-8, 6-3. The final set was played under the handicap of rapidly falling darkness. Buxby beat Baxter, 6-3, 6-2, 6-3.

NEWS AND VIEWS

K. K. Kenderdine, president of the Northwest Buick company which was founded in 1922, was elected this week as president of the Chicago Automobile Trade association. He succeeds M. J. Lanahan, Dodge-Plymouth dealer, who was recently reëlected as a director in the association.

Other officers chosen for the ensuing term include I. B. Burnstine, president of the Riviera Motor sales, Chrysler-Plymouth dealer, vice president; W. R. Bellows, general manager of the Packard Motor Car company of Chicago, secretary, and Lynn S. Snow, Snow Brothers, Ford dealer in Oak Park, treasurer.

Mr. Kenderdine served as vice president of the trade group during the last year, and Mr. Bellows as treasurer. The latter now replaces as secretary H. T. Hollingshead, president of Nash Sales, Inc., Nash-Lafayette distributor, who remains as a director.

Roaring around a ten mile oval on the scorching salt desert here, a stock supercharged Auburn speedster smashed seventy unlimited and American class speed records and established itself firmly as the world's fastest stock automobile.

In the first five miles the Auburn averaged 104.395 miles per hour, a speed never before attained by any stock automobile and at the end of 1,000 miles it had piled up an average of 102.7733 miles per hour.

With Independence day and its after-effects acting as unavoidable handicaps to automobile sales, deliveries made by Dodge dealers during the week ending July 6 maintained a lead of 25.4 per cent over sales recorded for the corresponding week of 1934.

Reports from Dodge dealers, so far tabulated by the office of A. Van Derzee, general sales manager of Dodge division of Chrysler Motors, show retail deliveries for the week ending July 6 as follows: Passenger cars, 6,907, and trucks, 1,126.

Hot weather is having a healthy effect on Nash and Lafayette sales in Chicago, according to H. T. Hollingshead, local distributor. More deliveries have been made so far this month and a greater number of unfilled orders are on hand at Nash Sales, Inc., than in any July since 1931.

Mr. Hollingshead credits this upswing in Nash-LaFayette business to the popularity of the two new low priced cars—the Nash "400," recently announced, and the 1936 LaFayette, which has been placed on display in advance of its public announcement.

40 SOUTH SIDERS CAPTURE PLACES IN TRIBUNE SWIM

Hold More Trials Today at California Park.

BY WILFRID SMITH.

(Pictures on page 3, Sports.)

Forty boys and girls qualified yesterday in the Sherman park trials for the finals of THE TRIBUNE'S sixth annual 100 yard swimming races which will be held July 28 at the Lincoln park lagoon. This afternoon at California park, 3901 North California avenue, 300 contestants will seek the 40 qualifying berths for the north side.

All contestants must report this afternoon at 1 o'clock. Bring your notification cards with you. Swimmers will be arranged into heats and the first of the races will start promptly at 2 o'clock.

Events Move Rapidly.

Yesterday threescore races were run off in an hour and a half. Two hundred and seventy boys and girls of the field of 321 reported. All who finished the Sherman park course received souvenir buttons. The 40 qualifiers were awarded gold medals, while the winners of each heat received badges.

Following is the list of the Sherman park qualifiers:

CLASS A GIRLS.

Peggy Connelly, Community Recreation center.
Lorraine Johnsen, Community Recreation center.
Mildred, Lezak, Jewish Peoples' institute.
Dorothy Fitz, Community Recreation center.

CLASS B GIRLS.

Patsy Heekin, Comunity Recreation center.
Tillie Goldik, 4305 South Artesian.
Marion Meehan, 5409 Cottage Grove.
Elvira Juska, 2422 Marquette road.

CLASS C GIRLS.

Marian Parsanko, Whiting, Ind., Community service.
Priscilla Helman, 3531 West 65th place.
Harriet Vance, Peoria, Illinois Country club.
Lucille Hardenbrook, Danville, Ill.

CLASS D GIRLS.

Betty Betz, Lake Shore A. C.
Glennette Holmes, Whiting, Ind., Community service.
Barbara Truitt, Peoria, Ill., Country club.
Edna Mae McInnis, Lake Shore A. C.

CLASS E GIRLS.

Catherine Ribovich, Whiting, Ind., Community service.
Irene Kolman, Lake Shore A. C.
Rose Helman, 3531 West 65th place.
Thelma Shufler, 3531 West 65th place.

CLASS A BOYS.

Clarence Balog, Whiting, Ind., Community service.
Agedius Radostitis, 4029 Ellis avenue.
Harris Edward, South Side Boys club.
Fred Summers, Elkin, Ill., Y. M. C. A.

CLASS B BOYS.

J. Driscoll, 5030 South Justine.
Philip Vukovich, East Chicago, Ind.
Richard Anderson, Peoria, Ill., Country club.
Joe Connelly, Community Recreation center.

CLASS C BOYS.

Richard Hermann, 6709 Oconto avenue.
Charles Behme, 8013 Dobson avenue.
Walter Trocha, East Chicago, Ind.
Robert W. Blom, 5916 South Sangamon.

CLASS D BOYS.

John Herochik, Whiting, Ind.
Ed Kelly, Whiting, Ind., Community Service.
Arnold Peterson, 8259 Morgan street.
Grant Anderson, Peoria, Ill., Country club.

CLASS E BOYS.

Joe Juel, 352 East 24th street.
Buf Georg, Whiting, Ind., Community service.
Charles Horvat, Whiting, Ind., Community service.
Jay G. Brown, University of Chicago.

Betty Betz Qualifies.

Swimmers from Whiting, Ind., Peoria, Ill., Elgin, Ill., and Chicago's Lake Shore Athletic club and Community Recreation center placed more than one each in the finals. Betty Betz of Lake Shore; Harriet Vance, Peoria; Glennette Holmes, representing Whiting, Ind., were among former champions who placed in the next higher age classifications.

The Community Recreation center team, coached by Andy Kovac, placed five swimmers in the finals. Three of the four class A girls qualifiers—Peggy Connolly, Dorothy Fitz, and Lorraine Johnsen—were from C. R. C., while Patsy Heekin qualified in class B as did Joe Connolly in class B for boys.

Youngsters Draw Interest.

While the winners frequently established remarkably fast times for the pool, greater interest was manifested by the capacity crowd in the efforts of the youngsters to swim the distance and earn the button emblematic of completion of the 100 yard test.

Entries in the sectional races at Cermak pool and Whealan pool close tomorrow night. The entry blank will not be printed after Monday's paper and post entries will not be accepted on the days of the trials.

Eight young swimming stars, members of the Medinah club of Chicago junior tank teams, are the latest entrants in THE TRIBUNE swim. They are practicing daily in the Medinah club pool under Gene Harvey, one time C. A. A. U. star.

Enter in Three Classes.

The swimmers are entered in three classes. In the 11 and 12 year old class are Don Reynolds and Al Tobias; Jack Weber, Dudley Fields, and Lawrence Pucci are entered in the 13 and 14 year class, and Frank Havlicek, Bob Schwerdtman, and Clayton are the Medinah entrants in the 15 and 16 year old class. The latter trio were all members of Chicago high school swimming teams during the school year.

SIXTH ANNUAL TRIBUNE SWIM

Please enter me in the qualifying trials of the sixth annual 100 yard free style Chicagoland championship swimming races sponsored by The Tribune.

CHECK SECTION IN WHICH YOU WISH TO COMPETE

☐ July 20, Cermak Pool, 7600 Ogden avenue, Lyons, Ill.
☐ July 21, Whealan Pool, Milwaukee and Devon avenues.

(Entries Close at Midnight, Monday)

CHECK YOUR AGE CLASS

☐ Boys ☐ Girls
☐ 11 and 12 years of age. Class A
☐ 13 and 14 years of age. Class B
☐ 15 and 16 years of age. Class C
☐ 17 and 18 years of age. Class D
☐ 19 years of age and over. Class E

Print your name and address plainly in pencil. There are separate races for boys and girls. All 16 years of age and over must register with the A. A. U. Registration can be made the day of the meet.

Name ____________

Street ____________

City ____________

Club (if any) ____________

Mail entry to Wilfrid Smith, sports department, Chicago Tribune. Finals will be held July 28 at Lincoln Park lagoon.

PRAISES PRO-COLLEGE GAME

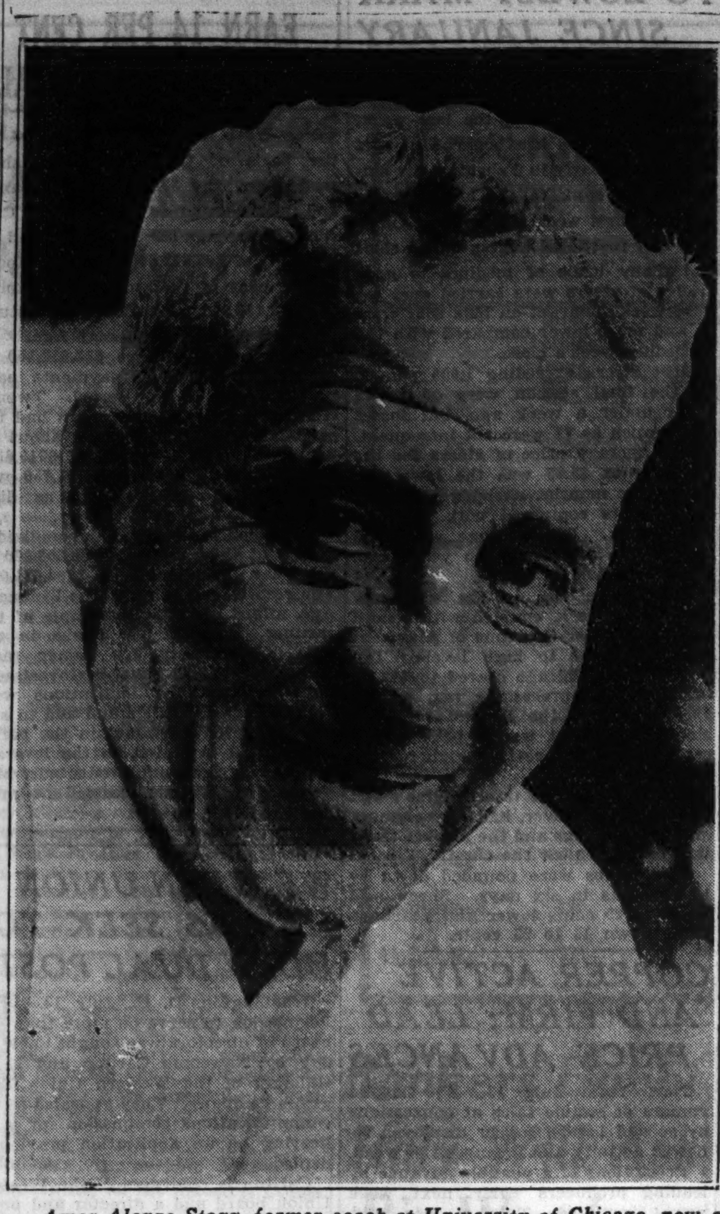

Amos Alonzo Stagg, former coach at University of Chicago, now at College of the Pacific, believes the game Aug. 29 at Soldiers' field between the Chicago Bears and College All-Americans is "fine for football, everything considered."

Stagg Calls All-Star Game Beneficial to Football

"My first thought, when I read last summer that a game had been arranged between the college and university star football players and the Chicago Bears, was that the contest was unfair to the college men," Amos Alonzo Stagg, who directed University of Chicago teams for 41 years and now is coach at the College of the Pacific, said the other evening in a round table discussion of the second battle in this All-American series. "The score, however, proved that my judgment was incorrect," Mr. Stagg continued.

"I believe that the game, everything considered, is fine for football. There is no doubt that the fans of the nation are interested. Last year's attendance proved that and the response this year in the poll to choose the university men is further evidence.

Stagg Proud of Players.

"I have been called 'Yale's football missionary' since I brought the game to Chicago and helped guide its development. I always have been interested that the game be played cleanly and that it serve as an aid to moral growth. Football does unless too great an emphasis is placed on mere victory. I am as proud of the many fine players and gentlemen that football has produced as any man and I am sure that this year's squad of university men, drawn from all sections of the country, will be as splendid a group as the 1934 team which met the Chicago Bears.

"I can't help think that the professionals last year were overconfident. Normally they should have an advantage in attack for the players have the system from the preceding fall while the all-stars are products of many coaches employing different ideas. But the professionals are older men. They do not respond to conditioning as quickly.

Gives Pros Best Chance.

"There is a growing tendency in professional football to change the rules. This will not affect the coming All-Star game against the Bears if college rules are used. If both teams start training at the same date, and I am informed they will, there should be no advantage there.

"I believe that the Chicago Bears will win this second game. They will not be overconfident and I am told that with the addition of such players as Beattie Feathers of Tennessee, that the Bears' attack will be more diversified than it was a year ago. Don't take my word for the result. There isn't sufficient difference to warant an out and out prediction and after all mistakes on the field may nullify scoring opportunities.

"Public interest is amazing. The football fans have taken their opportunity to name 'All-American' teams. That's a sign that football is healthy.

"It would be a pleasure to have a squad of players such as these university men will form. The possibilities are unlimited when every position is manned by an expert. Almost any system of play would fit these men. The coach wouldn't have to worry about teaching the plays best fitted to his men.

"It is a splendid idea to give the proceeds of the game to charity. The contribution helps take care of our needy and football can be proud of this contribution just as all the newspapers associated with the proposal may justly claim a share of that contribution."

FOOTBALL FANS PILE UP 200,000 VOTES FOR STARS

Don Hutson Leads Poll with 38,578.

[Continued from first sport page.]

places with a line and interference to give him a chance to get started.

Bernard Sets Great Example.

The principal candidates for center are Shotwell of Pittsburgh, Ford of Michigan, Kalbaugh of Princeton, and Robinson of Notre Dame. The other thirteen listed in the poll will have to make up a lot of ground in the final week's balloting to get into the charmed circle. Whoever wins at this position will have a job cut out for him, trying to equal the game played last year by Chuck Bernard of Michigan. Few centers in college history, perhaps none, have turned in so brilliant a performance. The center of the college line, ably supported by Mike Mikulak of Oregon, now of the Chicago Cardinals, refused to budge against the battering of Nagurski and the other powerful Bear backs.

Warburton leads the quarter backs, but he is encountering rugged competition from Jack Beynon of Illinois and Miller Munjas of Pittsburgh. Beynon owes his lofty position in the vote to the loyal support of fans throughout his home state. He is running far ahead in Chicago, Champaign, Quincy, Peoria, Bloomington, and Rockford. Stan Kostka of Minnesota and Izzy Weinstock of Pittsburgh have taken a comfortable lead at full back, but the Pacific coast is backing Sulkosky of Washington and Wotkyns of Southern California strongly.

Purvis, Howell Lead Half Backs.

Duane Purvis of Purdue and Howell of Alabama are America's favorite half backs on the basis of the first week's returns. Thousands who pick one or the other choose Wetzel of Ohio State as a running mate because of his ability as a blocker. There will be considerable shuffling of the standings at half back next week, because some of the boys, notably Carter of Purdue, Borries of the Navy, and Melinkovich of Notre Dame have extremely enthusiastic supporters. In one mail from Indianapolis yesterday came 871 votes for Carter.

Gary, Ind., where the Post-Tribune is rolling up a big vote, is rallying to the support of Schiaralli, Notre Dame guard, a home towner, and Busbee of Indiana, also a guard. Larson tops the ends, Vards of Ohio State leads the tackles, and Robinson of Notre Dame the centers. The half back favorites are Carter and Howell. Kostka gets the call at full back and Beynon at quarter.

Bloomington Supports Blazine.

Bloomington, Ill., voting through the Pantagraph, has cast 3,423 votes for Blazine, Illinois Wesleyan tackle. Fred Young, sports editor and Big Ten official, reports that plans already are under way to run a special train to the game. Howell, Lee, and Hutson of Alabama are running away with the vote in their positions in the Nashville Tennessean poll.

The Des Moines Register and Tribune returns conform closely to the national totals. Larson and Hutson lead at ends, Lee and Bengston at tackles, Bevan and Monahan at guards, Robinson at center, Warburton at quarter back, Lund and Howell at the halves, and Kostka at full.

Western Amateur Golf Tourney Opens Tuesday

BY CHARLES BARTLETT.

(Picture on page 3, Sports.)

The thirty-sixth annual amateur championship tournament of the Western Golf association, which, like its open cousin, bows only to the national events in titular importance, will open on Tuesday morning at the Broadmoor Golf club near Colorado Springs, Colo., and continue through Sunday.

Like all of its 35 predecessors, this year's western tournament is assured of a field worthy of the national amateur as regards talent. The caliber of the competition in this event has always been of the highest, as can be seen in a glance at the record of former champions. Not included in that list are the names of many golfers, who, while they failed to win the title, obtained much of the experience which enabled them to go on and win national titles. Of the former western titleholders, four have shared seven national amateur championships among them. Harrison [Jimmy] Johnston took the 1930 national, while Charles Evans Jr., H. Chandler Egan, and Francis Ouimet each won it twice.

First in Colorado Since 1912.

The 1935 championship tournament will be the first held in Colorado since 1912, when Evans defeated Warren Wood in a 1 up battle for the title at the Denver Country club. No finer site could have been selected for the battle which will open Tuesday morning than the beautiful Broadmoor layout, which will offer plenty of opposition to the young sharpshooters in this year's event.

The qualifying round will be spread over Tuesday and Wednesday, with eighteen holes of medal play each day.

The 31 low scorers at the conclusion of Wednesday's play will be paired for the first round of match play. Thursday and Friday each will offer two eighteen hole matches, with the semifinals on Saturday and the championship match on Sunday being at 36 holes each.

Eaton Exempt from Qualifying.

The 32d name in the match play bracket will be that of young Zell Eaton, the former Oklahoma City caddy, who won the title last year at the Twin Hills club in his home town with a 4 and 3 victory over David [Spec] Goldman, the 26 years old Dallas lather who later went on to the national at Boston, where he finished as runnerup to Lawson Little.

Eaton, by reason of being defending champion, will be exempt from qualifying, and hence will be idle the first two days of the tournament. This youthful Oklahoman, who has been among the best amateurs in the game since his appearance in big time competition three years ago, is probably doing the field a favor by his absence from the qualifying round, for he has made a practice of winning the medal in two out of every three events in which he competes. Two years ago he turned up in the western amateur at Memphis, and although eventually he was eliminated in the second round of match play, he had the satisfaction of leaving with the qualifying medal, by the grace of a 141, scoring a 69 on the second day in spite of a terrific downpour.

Takes Medal with 144.

Last year Zell repeated the performance in the qualifying round, taking the medal with 144. With the exception of his second round match, where he was forced to the nineteenth green to win from Leland Hamman, Zell won all of his matches comfortably, eliminating Walter Emery, his fellow townsman, 5 and 4, and Verne Stewart, the Stanford star, 6 and 4.

The strength of the Western Golf association, which in scope is rivaled only by the U. S. G. A., can be seen in the various cycles of its tournament records. Organized by a group of Chicagoans, it spread until now it takes in almost the entire country. The Pacific northwest and the southwest are two sections of the country which the western has made golf-conscious in a championship way. The northwest had its run from 1926 to 1931, interrupted only by John Lehman's 1930 victory, for in that space of time such northwestern stars as Don Moe, Frank Dolp and Bon Stein had almost a lien on the title. With the coming of Gus Moreland in 1932, the southwest, with such states as Texas, Oklahoma, Arkansas, and New Mexico turning out many of the ablest young golfers in the game, began to make itself heard with such stars as Eaton, Emery, Goldman, Hamman, Ed White, Paul Leslie, and Verne Stewart.

Springston and Porter Matched for Auto Race

Milwaukee, Wis., July 13.—Dick Springston of Fresno, Cal., who made his first start of the season here this week, and Mark Porter of San Diego, Cal., today were matched for a special two lap race from a flying start on Tuesday night's flat track motorcycle card at State Fair park. There will be 13 other events.

HERE ARE TIPS ON FISHING AND CAMPING SPOTS

Northland Offers Angler Muskies, Pike.

BY BOB BECKER.

Mr. Fisherman, here are a few tips on where to go fishing this summer. The list includes one or two suggestions on camping spots [slight charge for privileges], bass fishing, walleyes, and other game fish.

Spooner, Wis. . . . Spooner is in northwest Wisconsin. It's on a railroad and a main automobile highway. When we were on the highway last summer it took us from Chippewa Falls northwest through New Auburn and other small towns to Spooner. Northwest of Spooner you'll find Big Bass and Lower McKenzie lakes. If you are looking for a camp spot you'll find one on Big Bass lake which is a mighty good bass and pike lake. Fireplaces already are built. Drinking water is available. On Lower McKenzie you can rent a boat and lease a camp site. This lake has bass, walleyes, and northern pike in it as well as pan fish. [There are three McKenzie lakes, Middle, Lower, and Big, so don't become confused on these bodies of water.] Island lake nearby is another good lake. Northwest of these fishing places are dozens of other lakes, including Web, Lost, and Nicaboyne. This area produces fine strings of black bass, and just above the lakes [most of which offer good large mouth bass fishing] is the St. Croix river. The river has been high so the small mouth fishing has not been as good as it should be, but water levels should go down, and fishing will improve. This general area is not a muskie fishing territory. It is primarily a bass and pike section. For muskies continue north to the Hayward section.

Hayward, Wis.—Dozens of lakes, the big flowage and several trout streams give the Hayward area plenty of water and fish for the angler. Already this season a 37 pound muskie has been landed in the flowage—that big body of water created by a dam. The last report we had from Teal and Lostland lakes [two we have fished so far this season] told of good muskie fishing there with two Chicagoans, R. E. Jelinek and William G. Wilson. They hooked a half dozen fish in two days' casting. The fisherman should have no trouble in getting walleyes in this area since many lakes there are stocked with walleyes as well as with muskies. Ghost lake is well worth fishing if you are in the Hayward area.

Warburton and U. S. C. Co-ed Are Married on Coast

Long Beach, Cal., July 13.—[Special.]—Four hundred friends and former schoolmates attended the wedding here today of Irvine [Cotton] Warburton, 23, former quarter back at University of Southern California, and Miss Nellie Keswick Mayson, 20, a college chum.

The bride's brother, Leland W. Mayson, was best man, and Warburton was attended by his brother, Leland. Another brother, David, and three U. S. C. athletes were ushers.

Warburton is leading quarter back in the nation wide poll to select the college all-American team which will play the Bears at Chicago on Aug. 29.

Carideo to Aid Coach Sasse at Mississippi

Atlanta, Ga., July 13.—(AP)—The engagement of Frank Carideo, former Notre Dame quarter back, as an assistant coach was announced today by Maj. Ralph Sasse, new head coach at Mississippi State college.

Carideo will report Sept. 2 and become a full time aid, Sasse said, helping with the development of back field material, besides specializing in coaching the kickers.

The former Notre Dame star will round out Sasse's staf, which also includes Capt. Ross MacKechnie, formerly head coach at Mississippi State, and Capt. John Stokes, line coach, who served with the major at West Point.

Carideo served as an assistant to Nobel Kizer at Purdue in 1931, then went to the University of Missouri as head coach for three years. He resigned at the end of the 1934 season after being under fire for failure to get winning results, and was replaced by Don Faurot.

DODGE NAMES LUCKER GOLD CUP BOAT RACE PILOT

Lake George, N. Y., July 13.—(AP)—Hubert Lucker, comparatively unknown pilot from Detroit, will drive The Impshi, owned by Horace Dodge, in the 32d running of the gold cup motor boat race here July 27. George Reis of Bolton Landing will defend the trophy he won last year on the same two and one-half mile course.

Among other boats expected to compete are Notre Dame, built this year for Herb Medelsohn of the Detroit Yacht club; Hotsy Totsy III., entered by Victor W. Kleisrath of South Bend, Ind.; Delphine II., joint entry of Horace Dodge and Bill Horn of the Detroit Yacht club, and the Scotty Too, owned by Sam Dunsford of Concord, N. H.

"IT'S BETTER JUDGMENT TO GET A LATE-MODEL USED CAR THAN TO FIX UP AN OLD ONE!"

—E. J. NECKER,
6804 Hilldale Ave.

"MY old car had gone over 32,000 miles and was in pretty bad shape. The engine needed overhauling. The car needed new tires, a new battery and a paint job. The brakes needed relining. An estimate showed that what the car had to have would cost well over $150.

"I thought that it would be just as economical to get a late-model used car which had been thoroughly reconditioned in the shops by expert mechanics. I decided to look in the Tribune want ads and see what I could find.

Just the Model I Wanted

"After reading the automobile columns in the Tribune for a couple of days, I saw advertised a '32 Auburn convertible phaeton, just the model I wanted. I went over to the showrooms of the Auburn Chicago Company, 1901 S. Michigan Av., where Mr. Arch Kerr, manager of the used car department, showed me the car.

"It was clean and in excellent shape, having been carefully reconditioned. The finish was almost like new. The price was so reasonable and the allowance on my old car so generous that the additional money required was very little over what I would have spent on repairs.

Well Satisfied with the Deal

"I have driven the car a week since buying it and I am very well satisfied with the way it performs and with the deal I made. I certainly think it is better judgment to buy a late-model used car than to try to patch up an old one, and that the Tribune want ad section is the place to find the kind of a car you want."

"THE CAR WAS CLEAN and in excellent condition. The finish was almost like that of a new car."—E. J. Necker.

USED CAR DEALERS:

Through Tribune want ads you can reach practically every motor car owner and prospect in Chicago and suburbs.

OF COURSE it's better judgment! Mr. Necker's experience is typical of hundreds of satisfactory deals made through the Tribune want ad section.

Before you decide to spend good money on fixing up your old car, find out how reasonably you can buy a late-model used car. Your old car will very probably be the only down payment necessary.

Check the automobile columns in the Tribune want ad section. Visit the dealers' showrooms and examine the cars advertised. Drive some of them. Then ask about prices and terms. In this way you will convince yourself that you can't afford to pass up such bargains.

"VERY SATISFACTORY RESULTS FROM THE TRIBUNE"

"We have been consistently using the Chicago Tribune's want ad section as a medium for placing our line of high-grade used automobiles before the public. We have had very satisfactory results.

"We find that your paper reaches the very highest class of used car buyers."

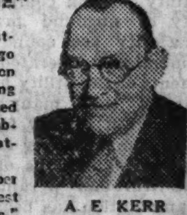

A. E. KERR

AUBURN-CHICAGO COMPANY.
(Signed) A. E. Kerr,
Manager, Used Car Department.

JUNIOR RAILWAY, UTILITY BONDS SHOW FIRMNESS

Short Covering Is Factor; U. S. Liens Variable.

BOND AVERAGES

[Compiled by the Associated Press.]

	20 Rails.	10 Indust.	10 Util.	10 Fgn.
Net change..	+.2	—.2	—.1	—.1
Saturday ...	81.8	98.1	96.3	69.3
Previous day.	80.9	98.3	96.4	69.4
Month ago..	82.5	96.5	93.6	68.7
Year ago.....	89.4	90.3	88.3	64.8
1935 high ..	87.8	98.4	97.1	70.4
1935 low ...	76.4	92.2	84.5	65.5
1934 high ..	89.4	92.9	88.9	70.0
1934 low ...	74.5	73.7	68.2	60.2
1932 low ...	45.8	40.0	64.6	42.2
1928 high ..	101.1	98.9	102.9	100.5

10 LOW-YIELD BONDS.

Saturday	110.5	Previous day ...	110.5
Month ago	109.8	Year ago	107.8
1935 high	110.7	1935 low	107.9
1934 high	108.3	1934 low	99.1
1928 high	104.4	1932 low	86.8

New York, July 13.—(AP)—Modest gains in junior railroad and utility issues formed the principal feature of the bond market today.

In the absence of developments in the holding company legislative tangle in Washington, the run-up in utility bonds was ascribed partly to short covering operations by traders who preferred to withdraw from active positions over the week-end, and firmness among carrier obligations was regarded as a natural rebound following softness during the last two sessions. In most cases price fluctuations were narrow.

Consolidated Coal Bonds Active.

A heavy turnover in bonds of the Consolidated Coal company of Maryland resulted in gains of around 1½ points for the two issues listed. Leaders in other groups which moved up minor fractions to around a point included Nickel Plate 5½s, Laclede Gas 5½s, New York Central 4s, Santa Fe 4s, and International Telephone 4½s.

Firmness in Nickel Plate loans coincided with reports from Washington that the interstate commerce commission had approved extension to February, 1937, of Reconstruction Finance corporation loans to the line amounting to $8,811,587. The commission also held the road was not in need of reorganization at the present time.

Southern Railway Liens Firmer.

There was little activity in securities of the Southern railroad, most of which ended small fractions higher.

International Hydro Electric 6s went into a nose dive for some unexplained reason on comparatively small offerings and ended 1⅜ lower. Others yielding slightly included Chile Copper 5s, U. S. Rubber 5s ,and Interlaken Iron 5s.

United States government bonds were virtually at a standstill. Trading activity was the smallest for months at $200,000, par value. Closing prices ranged from 3-32ds higher to 2-32ds lower.

INVESTORS' GUIDE

If you wish information about investments or insurance write to The Tribune Investors' Guide. Inclose stamped, self-addressed envelope for reply. Answers of public interest are published, but inquirers' names are never revealed. Beyond care in securing information The Tribune assumes no responsibility.

Sunday, July 14, 1935.

[Copyright: 1935: By The Chicago Tribune.]

Utility Holding Companies.

When President Roosevelt asked congress to sign the death sentence of utility holding companies he did succeed in focusing considerable attention on what these structures are and how they operate. Letters to the Investors' Guide revealed that many holders of utility securities, like many holders of real estate bonds, had little idea of what their paper represented.

A utility holding company, according to John Bauer, economist and director of American Public Utility bureau, is "a corporation that through stock ownership or other legal methods, controls the organization and management of another company, or companies, which directly own or operate properties used in furnishing public service."

Utility holding companies in this country, according to figures furnished by Edison Electric institute, control operating companies that supply 80 per cent of all electricity consumed.

Operating companies, both independent and controled, have a total plant investment of almost 25½ billions of dollars, of which, it is estimated, more than half is in companies producing electricity.

Holding companies, as a rule, determine all operating policies, fixing salaries, furnishing legal, engineering, and accounting services and frequently acting as construction agencies for the subsidiaries.

* *

Proponents of holding companies as an institution contend that this medium is the most effective method for obtaining the economies of interconnected power systems; that a group of operating companies forming a system find it feasible and practical to pay a small amount each for research, superior management, etc., that no single one could afford on its own budget; that the holding company provides a financing medium, selling its own securities on the open markets to raise funds to lend to good operating companies whose credit is weak, and that only the holding companies are in a position to develop untapped territories.

They further contend that although some utility holding companies might be guilty of unsound practices the large majority are soundly financed and economically operated.

Opponents of the utility holding company assert that many are overfinanced; that it is easy for one capitalist with comparatively small investment to control millions of dollars of properties through pyramiding; that some manipulation has been practiced; that control of operating companies is outside the area of operations, and that some holding companies have made operating companies' positions precarious through draining operating companies' resources in order to pay unearned dividends.

NEW YORK BOND TRANSACTIONS

Saturday, July 13, 1935.

Total sales, par value....$4,640,000 Total sales 1935 to date..$1,793,694,000

Year ago.......$3,865,000 Total sales 1934 to date.. 2,174,228,000

DOMESTIC.

Sales, thous.		High.	Low.	Close.	Net chge.
[illegible]					

UNITED STATES GOVERNMENT BONDS.

Sales in thous.	Issue—	High.	Low.	Close.	Net chge.	Closing— Bid.	Asked.	Yield.	Close yr. ago.
[illegible]									

UNITED STATES TREASURY CERTIFICATES.

[Quoted by C. F. Childs & Co.]

Issue—	*Bid.	*Asked.	Yield.
[illegible]			

United States treasury 183 day discount bills were quoted yesterday at bid prices to yield .25 per cent; no asked price. *Fractional parts of quotations are in 32ds of 1 point.

FOREIGN.

Sales, thous.		High.	Low.	Close.	Net chge.
[illegible]					
1	Styria 7s '46....	91	91	91	....
2	Taiw El P 5½s'71	84¼	84¼	84¼	....
4	Tokio Cy 5½s '61	83⅜	83⅜	83⅜—	⅛
1	do 5s '52	73	73	73	....
24	Tokio ELt 6s '53	83	82¼	83 +	¾
1	UjigawaElP 7s'45	95	95	95 —	⅛
11	UnSWks 6½s'51A	35½	35¼	35¼—	¼
1	do 6½s '47 A..	34¼	34¼	34¼	....
1	Warsaw Cy 7s'58	73¼	73¼	73¼—	½
5	Yokohama 6s '61	87½	87¼	87¼—	¾

XIN—Ex interest. CT—Certificates.

CHICAGO LIVE STOCK

The following figures on hog prices include $2.25 per hundredweight collected by the federal government as processing tax. There is no processing tax on cattle or sheep. The price quotations given below are for 100 lbs of live animal:

HOGS.

Receipts, 4,000; shipments, 1,000.

Good to choice, 140@180.......	$11.75@12.30
Good to choice, 190@210......	12.30@12.45
Good to choice, 220@250......	12.10@12.45
Good to choice, 260@325......	11.20@12.20
Good to choice, 350@400......	10.80@11.20
Light packing sows, 270@350..	10.65@10.85
Heavy packing sows, 350@550	10.35@10.70
Pigs, common to best..........	8.25@11.50

CATTLE.

Receipts, 700; shipments, 200.

Prime steers, 1,000@1,500......	$11.00@12.90
Good to best, 700@1,000.......	9.75@11.50
Poor to best, 700@1,000.......	6.75@11.50
Bulk of steers, 700@1,500....	7.65@ 9.65
Cows, choice to prime..........	7.35@ 8.25
Cows, good to choice..........	6.50@ 7.35
Cows, fair to good.............	5.35@ 6.50
Cows, common to fair..........	4.75@ 5.35
Cows, common and cutters....	3.25@ 4.65
Hefers, common to fair........	4.75@ 6.75
Hefers, yearling, fair to best	6.75@10.50
Bulls, bologna, common to best	4.85@ 6.35
Bulls, beef butch., fair to best	5.85@ 8.50
Stockers and feeders...........	4.25@ 9.00
Calves, poor to best...........	4.00@ 8.25

SHEEP AND LAMBS.

Receipts, 6,000; shipments, 200.

Native lambs, fair to best....$	7.75@ 8.60
Native lambs, common to fair..	7.25@ 7.75
Native buck lambs, fair to best	6.75@ 7.60
Native lambs, culls............	6.00@ 7.00
West. range lambs, good choice	8.00@ 8.50
Ewes, light, good to choice....	3.00@ 3.25
Ewes, light, fair to good.......	2.25@ 3.00
Ewes, light culls to fair......	.75@ 2.25
Ewes, heavy, fair to best......	1.50@ 2.00
Yearlings, wethers............	4.00@ 6.75
Bucks	1.50@ 1.75
Feeding lambs..................	5.00@ 6.50

COMPARATIVE PRICES.

HOGS—Bulk of sales yesterday.	$10.80@12.35
One month ago..................	11.45@12.20
One year ago....................	6.25@ 7.15

*Top yesterday, $12.45; average, $11.55.
*Nominal.

CATTLE—Bulk of sales yes'day.$	7.65@ 9.65
One month ago..................	8.50@10.00
One year ago....................	6.00@ 7.50

Top yesterday, $10.00; average, $8.65.

LAMBS—Bulk of sales yes'day.$	8.00@ 8.50
One month ago..................	8.00@ 8.75
One year ago....................	6.75@ 7.65

Top yesterday, $8.60; average, $8.25.

LIVE STOCK STATISTICS

AVERAGE PRICES AT CHICAGO.

	Cattle.	†Hogs.	Sheep.	Lambs
Last week....	$ 9.85	$11.45	$ 2.60	$ 8.65
Prev week..	10.20	11.15	2.50	8.75
1934	7.45	6.75	1.65	7.45
1933	6.20	4.50	2.05	7.10
1932	8.25	4.80	1.60	5.95
1931	7.65	6.40	2.60	7.50
1930	10.40	9.00	2.85	10.40
Aver 1930-'34	8.00	6.30	2.15	7.70

†Hog prices for last week, previous week and 1934 include $2.25 processing tax. There is no processing tax on other live stock.

LIVE STOCK MOVEMENT AT CHICAGO.

RECEIPTS.

	Cattle.	Calves.	Hogs.	Sheep.
Est July 13.	700	200	4,000	6,000
Last week..	40,580	9,534	63,095	51,757
Prev week .	28,323	7,865	49,096	38,789
†Year ago...	77,264	24,590	115,824	55,217

SHIPMENTS.

	Cattle.	Calves.	Hogs.	Sheep.
Est. July 13.	100	.....	100	.....
Last week..	7,976	321	9,533	231
Prev week...	6,599	205	7,374	318
†Year ago .	17,659	178	16,788	965

†Cattle and calf receipts and shipments for year ago include government owned stock.

RECEIPTS AT TWENTY MARKETS.

	Cattle.	Hogs.	Sheep.
Last week...	184,000	249,000	279,000
Prev week...	139,000	182,000	216,000
*Year ago...	337,000	469,000	281,000
1935 to date.	5,163,000	8,350,000	8,527,000
*1934........	6,090,000	15,077,000	8,036,000
1933.........	4,582,000	15,835,000	10,206,000

*Including government owned cattle.

Combined receipts of cattle, hogs, and sheep for the year to date, 22,040,000; year ago, 29,203,000; two years ago, 30,623,000.

Next Monday's receipts are estimated at 12,000 cattle, 15,000 hogs, and 13,000 sheep compared with 15,494 cattle, 17,086 hogs, and 10,041 sheep a week ago, 22,169 cattle, including governments, 27,566 hogs, and 8,305 sheep a year ago, and 18,359 cattle, 32,110 hogs, and 11,432 sheep two years ago. Receipts for next week are estimated at 38,000 cattle, 55,000 hogs, and 48,000 sheep compared with 86,584 cattle, including governments, 117,192 hogs, and 50,618 sheep a year ago, 46,757 cattle, 139,610 hogs, and 59,151 sheep two years ago, and 36,289 cattle, 104,124 hogs, and 58,510 sheep three years ago.

NAVAL STORES.

SAVANNAH, Ga., July 13.—(AP)—TURPENTINE—Firm, 42¼@42½c per gal; sales, 276 casks; receipts, 612; shipments, 296; stock, 37,126. ROSIN—Firm; sales, 1,476 brls; receipts, 2,316; shipments, 2,526; stock, 127,509; quote: B, $3.60 per brl; D, $3.95; E, $4.05; F, $4.20; G, H, I and K, $4.32; M, $4.40; N, $4.70; WG, $4.75; WW and X, $5.20.

CHICAGO STOCK BOARD TO DROP 37 SECURITIES

Companies Failed to File for Registration.

Trading will be suspended in thirty-seven issues at the close of business tomorrow, the Chicago Stock exchange announced yesterday. Sixteen of the issues are stocks and twenty-one are bonds. Nineteen of the group are utility issues—seven stocks and twelve bonds.

Failure of the companies to apply for permanent registration of these securities under the Securities and Exchange act of 1934 and subsequently issued rules and regulations is the reason for the delistings.

Groups Not Heavily Traded.

Stock exchange officials said, however, that the stocks being taken off the board accounted for less than 1 per cent of trading volume in the last year.

Stocks to be delisted are Bunte Brothers, Hart, Schaffner and Marx; Maytag, Mohawk Rubber, J. K. Mosser Leather, Central Indiana Power, Central Public Service, Central Public Utilities, Central States Utilities, Hammermill Paper, Hart-Carter, Material Service, North American Gas and Electric, North American Light and Power company, Southern Union Gas Company, and 20 Wacker Drive Building corporation.

Bonds to Be Dropped.

The bonds to be removed are Albuquerque Natural Gas, American Seating, Bee-News Publishing, Brown Paper Mill, Central States Utilities, Consolidated Electric and Gas, Continental Roll and Steel Foundry, El Paso Natural Gas company, Federated Utilities, Inc.; Gary Electric and Gas, Illinois Publishing and Printing, Indiana Natural Gas and Oil company, Iowa Southern Utilities company, Magnet Mills, Inc.; North American Gas and Electric, Old Dominion Power, Quincy Memorial Bridge, Southwestern Light and Power, Southwestern Natural Gas, Utilities Elkhorn Coal, and Wilson & Co.

Board of Trade Drops Three.

The stock list committee of the Chicago Board of Trade voted yesterday to delist the 5 per cent bonds of the Chicago Board of Trade Deposit company which owns the Board of Trade building. The action was taken because the company failed to register its securities under the securities and exchange act, it was explained.

Securities of Birk Brothers Brewing company and Oscar Mayer & Co. were also removed for the same reason.

OFFICIAL WEATHER FORECAST

Weather forecasts for today and tomorrow and yesterday's table of records follow:

Place of observation. State of weather. July 13, 1935, 8 p. m. Chicago daylight time.	Direction of wind.	Temp. 8 p. m.	Highest today.	Lowest last night.	Precipitation 24 hours.
[illegible]					
Calgary, clear	Calm	86	86	50	...
Edmonton, clear	N.W.	84	86	M	...
Medicine Hat, clear...	N.	92	94	58	...
Minnedosa, clear	N.W.	76	78	56	...
Montreal, cloudy	N.W.	62	80	66	...
Qu'Appelle, cloudy ...	N.W.	78	82	54	...
The Pas, cloudy......	S.	74	80	58	...
Toronto, clear	W.	74	84	64	...
White River, cloudy..	S.W.	62	70	50	.08
Winnipeg, cloudy	N.	72	78	58	...

M—Missing.

METALS.

NEW YORK, July 13.—COPPER—Export 7.75c per lb; all other metals nominally unchanged.

CATTLE DECLINE TO LOWEST MARK SINCE JANUARY

A severe price break was recorded in all live stock and meats except hogs and pork during the last week. Burdened by the heaviest run of beef steers since early in February the cattle market sank to the lowest levels since the first week in January. Offerings met restricted buying on all sides and many loads of medium to good grades of steers were carried over for next week's market on bids that were $1 and more lower compared with the preceding week's close.

Most steers exceeding 1,000 pounds on the final session were 50 to 75 cents under a week ago, but losses of as much as $1 were not infrequent.

The average price of steers for the six days at $9.85 was the lowest in almost six months, showing a decline of 35 cents compared with the previous week. The average was $7.45 a year ago and $6.20 two years ago. Top steers sold at $12.35.

This sharp rise in the wholesale market for pork, coupled with record low receipts for this time of year sent prices of hogs to high levels. Top hog sales at Chicago soared to $12.50, including the processing tax, a new 1935 high and the highest for July since 1929. Last week's peak was 5 cents above the previous high for the year.

The sharp decline in other live stock and meats, however, had a weakening influence on hogs and the market trend was reversed near the close.

Live lambs were pounded down 50 to 75 cents in six days. Sheep sold weak to 25 cents lower and yearlings came down 15 to 25 cents.

COPPER ACTIVE AND FIRM; LEAD PRICE ADVANCES

New York, July 13.—(AP)—Despite rumors of sizable sales at concessions by second hands, copper displayed renewed activity and firmness this week.

Predictions of a possible advance by leading producers early next week were circulated. This, it was said, may follow any favorable developments at Monday's meeting of producers at London, where a marketing plan for the world copper output will be discussed. Demand for the red metal has broadened, not only for prompt shipment, but extending over a period from July to October as well.

Renewed firmness in the export situation reflects the reluctance of foreign producers to offer in view of possible impending developments affecting the world price. Electrolytic for export advanced to 7.75 cents a pound C. I. F. European base ports, while the domestic price held firm at 8 cents, delivered Connecticut valley.

Lead shares prominently in the general improvement of the metals, with a further advance of $3 a ton. Stability in zinc was coupled with evidence of a broader underlying inquiry. A waiting attitude prevailed in tin, with the price holding steady.

DEMOCRATS PLAN CAUCUS TO PUSH MORTGAGE BILL

Washington, D. C., July 13.—(AP)—House Democrats backing the Frazier-Lemke farm mortgage refinancing bill today considered forcing a Democratic caucus with a view to putting the majority on record behind the administration opposed measure.

The bill calls for government refinancing of the mortgages over a long period through a $3,000,000,000 new money issue.

Incensed over yesterday's Democratic steering committee meeting to map a campaign to take signatures off the petition to force the bill out of the rules committee to a house vote, the backers of the measure held an "indignation meeting" today.

Representaitve Lemke [Rep., N. D.], co-author of the measure, told newspaper men after the meeting, which he said was attended mostly by Democrats:

"The farmers of this nation are again about to be betrayed and cheated out of a vote on the Frazier-Lemke refinance bill."

Horder's, Inc., Declares Dividend of 15 Cents

Directors of Horders, Inc., yesterday declared a quarterly dividend of 15 cents on the capital stock which was listed on the Chicago Stock exchange June 19. The dividend is payable Aug. 1 to stock of record July 20. Dominion Coal company declared an initial dividend of 75 cents a share on the new preferred stock, payable Aug. 10 to stock of record July 31.

32 NEW YORK BANKS EARN 14 PER CENT ON THEIR CAPITAL

New York, July 14.—[Special.]—On the basis of their latest published statements, the 32 commercial banks and trust companies in New York City showed earnings for the year ended on June 29, of $93,612,600, equal to about 14 per cent of their combined capital of $648,169,300, according to a study prepared by the Financial Age.

These earnings were $13,613,850 in excess of the dividend payments made by the banks in the period. Twenty trust companies in the group had net earnings of $52,804,750, or about 16 per cent on total capital of $319,635,000. Of this amount $47,791,750 was distributed to stockholders as dividends.

The combined surplus and undivided profits of the banks rose $9,608,000 in the year, to a total of $794,691,000. The results, according to the Financial Age, afford a striking example of the earning power of the banks in the face of extremely low money rates and a derth of suitable investment outlets. That the institutions were able to earn dividends and add to surplus and profits account in the period was due, it is stated, to the leverage supplied by their unprecedentedly high volume of deposits, carried at minimum expense.

WESTERN UNION HEADS SEEK TO HOLD DUAL POSTS

Washington, D. C., July 13.—(AP)—Permission to serve on more than one board of directors was sought anew today by Newcomb Carlton and E. Y. Gallaher of the Western Union Telegraph company. They appealed to the communications commission for a rehearing on an application previously denied.

Carlton is chairman of the Western Union board and a director and president of the Mexican Telegraph company. Gallaher is vice president of Western Union and the Mexican company.

Their appeal, made in an affidavit by Roy B. White, president of Western Union, pointed out that Western Union owns 60 per cent of the stock of the Mexican company and that the International Telephone and Telegraph company, which controls the Postal Telegraph company, owns the remaining 40 per cent.

The affidavit also said Western Union is not a holding company and that there is no competition between it and the Mexican company. Instead, the affidavit continued, they supplement each other.

M. A. HANNA CO. PLANS ISSUE OF $5 PREFERRED

Washington, D. C., July 13.—[Special.]—A registration statement for 137,620 shares of $5 cumulative preferred stock, no par value, has been filed with the Security and Exchange commission by the M. A. Hanna company of Cleveland, O.

The shares are to be offered in exchange to the holders of the outstanding 131,066 shares of $7 cumulative preferred stock on the basis of 1 and 1-20 shares of $5 cumulative preferred for each share of $7 cumulative preferred stock, with a cash adjustment of dividends. The outstanding preferred stock is said to have a market value of $14,024,062.

The company proposes to call for redemption of $105 per share and accrued dividends any shares of the outstanding $7 cumulative preferred stock which are not so exchanged.

WOOL MARKET

Boston, Mass., July 12.—The wool market recovered moderately from the dullness that set in last week after the holiday. Sales comprised largely the fine and half blood grades, coarser wools having been rather quiet. Price ranges showed no material change, although the maximum prices of the ranges in many cases were difficult to secure as a result of the limited demand.

Prices on old clips in cents per lb:

	Saturday.	Yr. ago.
64s, 70s, 80s [fine strictly combing]	30@31	30@32
64s, 70s, 80s [fine clothing].	23@25	25@26
58s, 60s [½ blood strictly combing]	30@31	26@27
58s, 60s [½ blood clothing].	24@36	30@32
56s [⅜ blood strictly combing]	30@31	32@33
56s [⅜ blood clothing]	27@28	29@30
48s, 50s [¼ blood strictly combing]	30@31	31@32
48s, 50s [¼ blood clothing].	27@28	29@30
46s, [low ¼ blood strictly combing]	26@27	27@29
36s, 40s, 44 [common and braid]	25@26	25@26

CHICAGO STOCKS

Saturday, July 13, 1935.

Shares sold today....................20,000 Total sales 1935 to date......3,843,000

Year ago.............................. 7,000 Total sales 1934 to date.......7,132,000

Prev. High.	1935 Low.	Div. yld. pct.	Bid.	Asked.	Description. div. rate, $s—	Sales.	High.	Low.	Close.	Net chge.
[illegible]										
104	61⅛	5.8	103	....	Do 6% pfd [6]......	10	104	104	104	....
115	73¼	6.1	107½	116	Do 7% pfd [7]......	30	115	114	115 +	2
14½	9¼	4.6	12¾	13	Reliance Mfg [.60].....	100	13	13	13 —	½
15	10	5.0	14¾	14⅞	Sutherland Paper [.75b]	400	15	14⅝	14⅞+	1
19½	14¾	5.0	15⅝	15½	Swift & Co [.75b].....	350	15½	15⅜	15⅜—	⅛
36	31¼	6.3	32	32⅛	Swift Int [2]..........	100	32	32	32 —	¼
1½	⅝	...	1	1⅛	Utah Radio............	100	1⅛	1⅛	1⅛	....
13	6½	2.1	12½	14	Viking Pump [.25g]...	110	13	12½	12½+	2
40	34¼	6.2	38	40	Do pfd [2.40]........	10	39½	39½	39½	....
2⅛	1	...	1¼	1½	Wahl Co...............	100	1½	1½	1½+	¼
31	26½	4.5	28¾	29¼	Walgreen [1.30].......	150	29⅛	29	29	....
92	30	1.4	78	82	Waukesha Mot [1.20]..	50	83	83	83 —	⅛
3⅜	1⅛	...	2¾	3	Zenith Rad............	150	3	2⅞	2⅞—	⅛

b—Including extras. g—Declared or paid so far this year. h—Cash or stock. k—Accumulated dividend paid this year. m—Also extra cash or stock dividend paid since Jan. 1.

CLOSED BANK'S ASSETS BOOSTED IN JUNE REPORT

Hyde Park-Kenwood May Repay More.

A revised estimate, placing substantially higher value on remaining assets of the closed Hyde Park-Kenwood National bank, is contained in the June 30 statement of condition issued yesterday by Receiver N. W. Irwin.

Remaining assets of $2,966,810 book value are appraised at $994,104. This contrasts with the estimate as of March 31 when the then remaining assets of $3,151,217 book value were appraised at $837,260. During the intervening three months assets of $184,406 book value have been sold, with receipts totaling $140,371, including $5,500 in interest and rent, but a $156,843 higher valuation is placed on the lesser amount of assets still remaining.

Increase for Depositors.

Both the receiver and controler of the currency warn that the figures are estimates, subject to change, but the latest appraisal indicates 30 to 40 per cent more return for depositors before liquidation is completed. Nothing can be expected in the immedate future, however, because a balance of $103,000 on a Reconstruction Finance corporation loan must be paid first.

Operations during the last quarter produced no change in the returns to depositors which have amounted to 32½ per cent, or $710,256. The good collections, however, did make possible payment of $88,700 on the RFC loan and lifting the cash balance from $24,560 to $109,140. This large balance indicates that the RFC loan can be repaid soon, possibly a new loan obtained to pay something more to depositors.

Stockholders have paid $117,649 of the $600,000 liability assessed against them, and $110,699 more is expected to be collected. To date $39,555 has been charged off definitly as a loss.

People's National Reports.

The People's National yesterday reported exceptionally good collections of $326,049 last quarter for a total of $4,480,965 since the bank closed on June 20, 1932. Cost of liquidation was $220,315, or 6.2 per cent for the quarter and a total of $2211,200, or 4.7 per cent since the bank closed.

A repayment of $586,825, or 18 per cent, was made in June, raising total returns to $1,564,868, or 48 per cent. Secured claims of $2,466,120 have been paid off. Protection of assets has required $123,105—$72,419 last quarter. The receiver, W. W. Pearson, has $115,673 cash on hand and owes $288,300 to the RFC on a new loan which helped make the recent depositor payment possible.

Remaining assets of $3,625,857 are expected to yield $573,000. This would indicate only a further repayment to depositors of approximately 10 per cent, depending upon the settlement of $116,500 in unproved and unpaid liabilities. Before anything more is returned, however, the RFC must be repaid. Only $139,178 has been collected on the stockholders' liability assessment of $1,000,000.

COURT REMOVES RATHJE, BANKER, AS A TRUSTEE

Superior Judge Harry A. Lewis yesterday ordered the removal of Frank C. Rathje, president of the Chicago City Bank and Trust company, as successor trustee for a trust valued at $6,000,000 and composed of first mortgage participation certificates of the Foreman Trust and Savings bank involving 72 properties.

The court ordered removal after it had been apprised of Rathje's action in appearing in federal court with a plan for reorganization of the trust under 77B of the bankruptcy law while the same plan was under consideration by Judge Lewis. The judge also charged that Rathje by his action "interfered with the due administration of justice and tended to place this court into disrepute."

The court appointed the Trust Company of Chicago to succeed Rathje and directed that the former trustee present his final accounting within 20 days.

Value of 1934 Pig Iron Shipments Exceeds 1933

Washington, D. C., July 13.—(AP)—Pig iron shipments from Ohio blast furnaces last year were placed by the bureau of mines today at 4,147,116 gross tons, valued at $68,525,145.

This value was a decline of 41,366 tons from 1933, but an increase in value of $7,529,423. Total shipments from furnaces in all districts in 1934 were 15,632,619 gross tons valued at $264,653,746, an increase of 9 per cent in quantity and 24 per cent in value over 1933.

CHICAGO CLEARING HOUSE

Clearings for the week ending Saturday, July 13, 1935:

Date.	Clearings.	Balances.
Monday	$ 33,800,000	$ 4,100,000
Tuesday	38,500,000	5,500,000
Wednesday	40,100,000	4,700,000
Thursday	38,700,000	3,800,000
Friday	47,100,000	5,900,000
Saturday	42,700,000	5,300,000
Total for week.	$240,900,000	$29,300,000
Corr. last year....	$239,400,000	$29,200,000

NEW YORK.

NEW YORK, July 13.—(AP)—The weekly statement of the New York Clearing house shows: Total surplus and undivided profits, $821,624,000 [unchanged]; total net demand deposits [average], $11,493,000 [increase]; time deposits [average], $1,273,000 [increase]; clearings, week ending today, $3,857,867,636; clearings, week ending July 6 [five days], $4,081,399,588.

GASOLINE AND OILS.

GASOLINE—Tax included, service stations: Red Crown, 17½c per gal; ethyl, 19½c; Stanolind, 16½c. FUEL OIL—Stanolex, No. 1, tank wagons, 1 to 99 gals, 8.8c per gal; 100 to 149 gals, 7.8c; 150 gals and over, 7.3c; No. 2, 1 to 99 gals, 8.8c; 100 to 149 gals, 7.8c; 150 gals and over 7.3c; No 3, 100 to 149 gals, 7.5c; 150 gals and over, 6.5c. KEROSENE — Tank wagon, 9.8c per gal. LINSEED OIL—Raw, 79c per gal; boiled, 82c. TURPENTINE—56c per gal. DENATURED ALCOHOL — 38c per gal. WHITE LEAD—100 lbs, $11.00.

COTTONSEED OIL.

NEW YORK, July 13.—(AP)—COTTONSEED OIL—Bleachable closed 2 to 7 points net lower under scattered liquidation influenced by the easiness of grain and the barely steady tone to lard. Trading, however, was of small proportions, only 7 lots changing hands. Bleachable spot nominal; July closed 9.70c per lb; September, 9.88c; October, 9.90c; December, 9.85c; January, 9.87c.

WHEAT DROPS TWO CENTS ON CROP PROSPECT

Corn Irregular; Rye and Oats Lower.

BY THOMAS FURLONG.

The market value of wheat was written down another 2 cents a bushel yesterday. Excellent crop news out of the American northwest and the Canadian provinces, moderate hedging pressure, and the absence of a healthful volume of speculative activity provided the basis of the price decline.

The last three days have brought a depreciation of slightly more than 5 cents a bushel in wheat as measured by the September contract, the leading future. Yesterday's closing quotation was 80¼ cents a bushel.

Weather Important Factor.

Perhaps at no other season of the year do the day to day weather conditions have as direct a bearing on the fluctuation in market prices as at this time. The spring wheat crop is in its crucial period. Another two weeks will tell whether the present excellent prospects are to be borne out.

Again yesterday the weather reports from the northwest were favorable. The rust scare has abated somewhat because the present cool weather in the spring wheat belt is counted on to check the progress of the crop blight. The crop is later than usual, however, and is still in a vulnerable position.

Canadian Outlook Good.

In the Canadian provinces the crop prospects are equally as favorable as in the American northwest. The chances are now believed fair that the Canadian spring wheat production will reach the bumper figure of 400 million bushels. Such a large crop plus the wheat now in store in Canada would serve to make the dominion an even more willing seller in the international markets than she is today.

Hedging pressure was again felt in the Chicago futures market as the harvest movement in the southwest progressed. It was another day of good harvesting weather over the southwest and the forecast was promising.

Comparative Prices.

Closing prices on the September futures, with comparative quotations, were:

	Yesterday.	Friday.	Wk. ago.
Wheat	$0.80¼	$0.82⅛	$0.79⅝
Corn	.74	.74⅛	.74⅛
Oats	.30⅝	.31⅛	.31
Rye	.43	.43⅜	.41⅜

The old crop futures in corn showed stubborn resistance to the general market weakness. July corn advanced a quarter cent and the September contract closed virtually unchanged. December corn, however, dropped a full cent. The value of the latter future is based on new crop prospects while the July and September contract prices are determined by the supply of old corn now on hand and the current demand. Oats and rye lost an average of a half cent a bushel.

JULY 4 HOLIDAY CUTS BUSINESS IN MIDDLE WEST

Business volume in the Chicago reserve district fell sharply during the week ended July 10, brought about partially by curtailment of activity over the July Fourth holiday. Debits by 161 banks in 41 clearing house cities during the period amounted to $821,495,000, a decline of 35.8 per cent from the preceding week when a total of $1,280,611,000 was reported.

The week also marked one of the few year-to-year recessions recorded during the last two years with debits for 40 cities—Elgin, Ill., excluded because of no comparison being given for 1934—amounting to $820,255,000, compared with $880,689,000 last year, a drop of 6.9 per cent.

Volume in Chicago aggregated $502,925,000, against $514,632,000 in 1934. Des Moines reported $20,662,000, compared with $16,406,000; Detroit, $169,[illegible], against $133,253,000; Indianapolis, $35,563,000, against $43,392,000, and Milwaukee, $45,049,000, against $77,818,000.

COMMODITY MARKETS IN LAST WEEK SHOW VARIABLE MOVEMENTS

Highly irregular price movements were shown in the principal commodity markets last week. Coffee, sugar, rubber, and hides closed the week with moderate losses. Some improvement was shown in the butter and egg markets, and in cottonseed oil prices. Grains showed little change for the week.

The following table shows closing prices yesterday in a list of representative commodities as compared with prices of the preceding week and the high and low values of the season:

	—Close— July 13.	July 6.	—Season's range— High.	Low.
Wheat, July, bu.	[illegible]	[illegible]	[illegible]	[illegible]
Corn, July, bu.	[illegible]	[illegible]	[illegible]	[illegible]
Oats, July, bu.	[illegible]	[illegible]	[illegible]	[illegible]
Rye, July, bu.	[illegible]	[illegible]	[illegible]	[illegible]
Barley, July, bu.	[illegible]	[illegible]	[illegible]	[illegible]
Lard, July, lb.	13.90c	13.52c	15.00c	10.85c
Ribs, July, lb.	17.50c	16.92c	[illegible]	[illegible]
Cotton, Dec., lb.	11.85c	11.70c	[illegible]	[illegible]
Cotton, Dec., N.O.	[illegible]	[illegible]	[illegible]	[illegible]
Eggs, Oct. doz.	[illegible]	[illegible]	[illegible]	[illegible]
Wheat, Winnipeg, July	[illegible]	[illegible]	[illegible]	[illegible]
Coffee, N.Y., Rio	5.31c	5.35c	7.69c	4.95c
Sugar, N.Y.	2.31c	2.32c	2.71c	1.91c
Cottonseed oil, N.Y.	9.88c	9.80c	10.90c	[illegible]
Rubber, N.Y.	12.52c	12.49c	[illegible]	[illegible]
Hides, N.Y.	[illegible]	[illegible]	[illegible]	[illegible]
Dec., ea.	60.00c	60.50c	$1.55	61.75c

*Since the start of futures trade. [illegible]

83,450 Autos Made in Week; 25% Over '34

Detroit, Mich., July 13.—[Special.]—Passenger cars and trucks produced in the United States and Canada this week totaled 83,450 units, compared with 59,380 in the preceding holiday week and 66,632 in the corresponding period last year, according to Crams Reports, Inc. This is a gain of 25 per cent over 1934.

Twenty-five plants worked on a normal basis after shutdowns last week because of the July 4 holiday. Five of the seven plants which were closed last week reopened Monday. The other two did not resume assembly line activities, but confined operations to certain departments.

Output Seasonally Lower.

This week represents the first normal working period in July and a comparison with the week ended June 29 reveals a general tendency toward lower levels, a seasonal movement.

Comparison of this week with the last week in June revealed that thirteen factories showed declines, two had increases, two remained closed, and ten were unchanged.

Production of the General Motors plants this week totaled approximately 35,600 units, against 30,400 for the preceding week and 27,197 a year ago. Ford produced 22,025 units, compared with 14,020 last week and 20,385 a year ago. The Chrysler group had output of 16,450 units, compared with 9,400 for the week preceding; a year ago this week Chrysler produced 12,510 cars.

Industry Approaching Normal.

Commenting on the industry, Crams said:

"The large volume of production of the automobile industry during the first six months of this year shows that it rapidly is approaching the high total of former years when conditions were considered normal, according to the average view.

"The first half of 1935 reveals an estimated output of approximately 2,301,640 units, compared with 3,413,804 for the corresponding period in 1929, a peak year, which represents a difference of 33 per cent. The first half of this year compares with 911,117 units in 1932, the lowest depression year, or a gain of 153 per cent."

LEADING FOREIGN CURRENCIES RISE AGAINST DOLLAR

New York, July 13.—[Special.]—On the eve of Bastille day, which has been awaited with some concern in foreign exchange circles as a possible occasion for disturbances in finance, the French franc today rallied ¾ of a point to 6.62¼ cents. Other foreign exchanges were also improved in terms of the dollar.

The rise in the franc reduced the value of the dollar to $1.0016, compared with $1.0027 yesterday, and based upon the old parity of the franc the dollar was worth 59.16 cents against 59.23 cents yesterday.

Sterling rose ¼ cent to $4.96, the guilder 5 points to 68.23 cents, the Swiss franc 2 points to 32.76 cents, the Belga 4 points to 16.93 cents, marks 3 points to 40.27 cents and lira 1 point to 8.23 cents.

No gold transactions were reported today but the Federal Reserve bank of New York announced that 5,200,000 ounces of silver would arrive here on July 19. Last Saturday the shipment of 2,900,000 ounces arrived and the previous Saturday the shipment of 3,000,000 was received. All of these shipments were believed to involve silver purchased for the account of the United States treasury in London during the recent weakness in the silver market there.

Silver in London today fell 13-16d to 30 5-16d an ounce, equivalent to 67.64 cents, and in New York the price was down 1 cent to 67¾ cents an ounce. Advices from London said that India and China were selling moderate amounts and that there was no new support for this side.

London bar gold was unchanged at 140 shillings 11 pence, equivalent to $34.90.

NORTHERN HALF OF WORLD RAISES MORE WHEAT

Washington, July 13.—[U. P.]—Estimated 1935 wheat production in 39 countries of the northern hemisphere totals 3,209,359,000 bushels, compared with 2,846,541,000 bushels harvested in 1934, the agriculture department reported today.

Practically all of the increase is expected to occur in Canada and the United States. Weather conditions favored most of Europe, except France during June and bread grain prospects have generally improved, the report said.

The Brazilian cotton crop for 1934-'35 has been estimated officially at 1,361,000 bales, the department said. Cotton production in Russia was reported at 2,342,000 bales, compared with 1,736,482 bales in 1934.

PALMER OFFICER OF INSURANCE COMMISSIONERS

Seattle, Wash., July 13.—[Special.]—William A. Sullivan, insurance commissioner of the State of Washington, was elected president of the National Convention of Insurance Commissioners in session here today. Director Ernest Palmer of Illinois was named by the convention as secretary-treasurer.

The convention decided not to indorse the Hobbs bill, now pending in congress. The measure is designed to prevent insurance companies from doing a mail order business in states in which they are not licensed. The bill was approved by the committee, but the committee declared the bill, if enacted, would prove ineffective.

Morgan Park Trust to Pay Another 7½% of Deposits

Checks for another 7½ per cent return to depositors of the closed Morgan Park Trust and Savings bank will be mailed tomorrow, State Auditor Edward J. Barrett announced yesterday. This payment amounts to [illegible] and lifts total repayments to 32½ per cent.

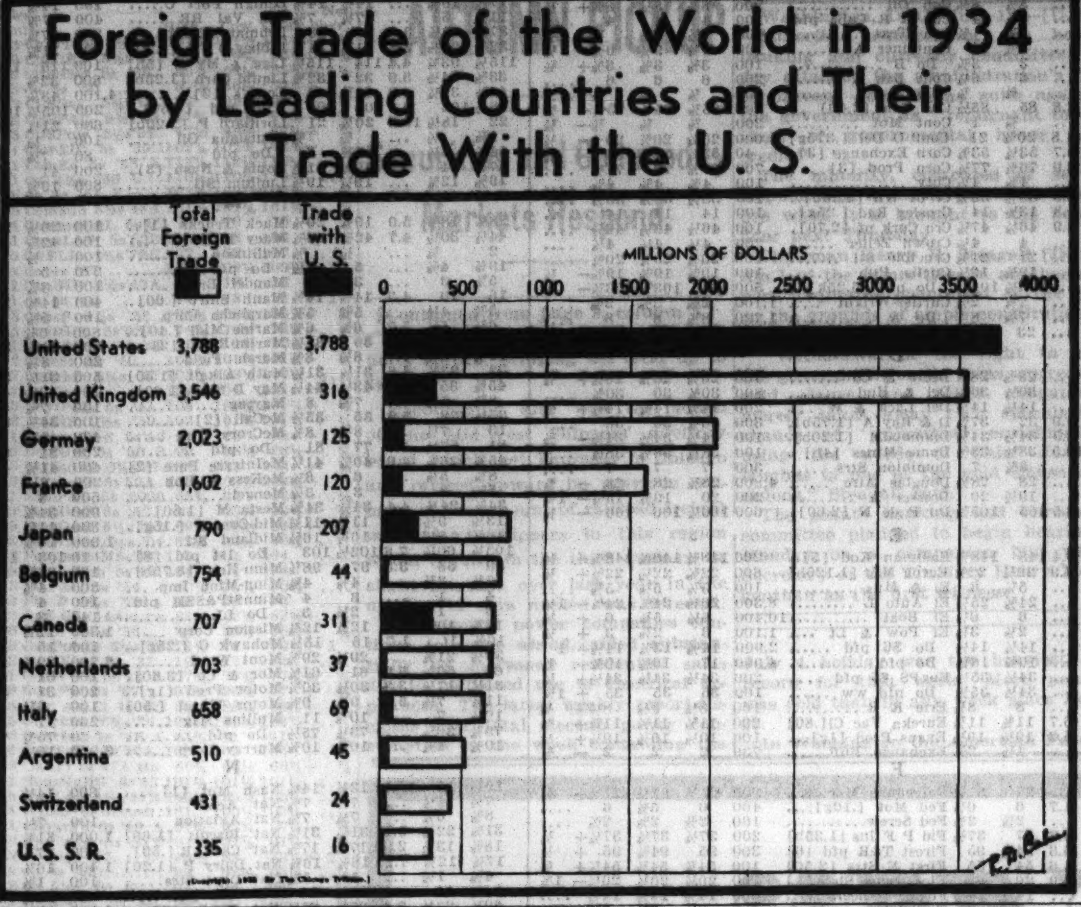

Bankers Doubt Italy Will Ask Big War Loan

New York, July 13.—[Special.]—Current reports that the Italian government would soon enter the international market for a loan of sufficient size to finance its Ethiopian campaign were discounted in New York financial circles today.

While those conversant with the Italian financial situation readily admitted that some overtures had been made in various markets by agents of Premier Mussolini, it was declared that the purpose of such canvassing was to lay the groundwork for future loans should warefare in East Africa develop and extend over a long period. Under the terms of the Johnson act, Rome would not be able to float a loan in this country because she is among the war debt defaulters.

Internal Loans Would Come First.

The best informed circles on Italian matters hold that any move to raise a "war chest" would be confined for the present to internal borrowing. The amount of such borrowing, necessarily large, would be small, however, compared with the sum provided during the world conflict.

Italy has already dipped deep into her treasury for funds in preparation for her contemplated East African drive. A billion lire [the lire is currently quoted at 8.23c], short term ordinary bond issue bearing 4 per cent interest was announced late in May by the government. The issue was used partly to cover the deficit of the fiscal year ended June 30, accentuated by the large movement of troops.

Mostly for Military Use.

Earlier in May more than 300,000,000 lire had been appropriated for use in Italy's African colonies. This was in addition to many hundred thousands of lire previously spent in the Italian territory bordering on Ethiopia. A major portion of the credits was appropriated for outright military use, but a large amount was allotted for railroad construction in Eritrea, the colony from which Italy would probably launch an offensive.

Exclusive of any expenses dependent on the east African situation, the Italian budget for the current fiscal year will result in a deficit of approximately 1,657,000,000 lire, according to the estimates made by the finance minister.

War Talk Affects Currency.

The effect of the war talk has not been confined to Italian dollar bonds listed in the New York market but has spread to the lira as well. The present quotation indicates the difficulty Italian authorities are having in obtaining foreign exchange. The price of Italian sterling bonds in London and dollar bonds in New York indicates that the Bank of Italy was forced to sell bonds compulsorily surrendered by Italian holders.

A lessening of liquidation in Italian issues listed on New York market permitted them to regain some of their losses late in the week.

In Basel, Switzerland, last week, bankers attending the board meeting of the Bank of Industrial Settlements left no doubt that they expect grave results economically and monetarily should the Italian-Ethiopian dispute result in direct strife.

BRAZIL COTTON CROP EXCEEDS '34 BY 32 PER CENT

RIO DE JANEIRO, July 13.—(AP)—Brazil this year is expected to exceed by more than 32 per cent her 1934 record cotton crop of approximately 1,233,477 United States bales, it was officially announced today.

Figures confirmed by the ministry of agriculture showed an estimated total crop of 370,500,000 kilograms in 1935, equivalent to 1,633,900 bales.

If all that cotton is industrially useful, for the first time more than 1,000,000 bales will be available for export. Brazil's infant textile and by-product manufacturers have hitherto used not more than 500,000 bales.

66 Pct. of Steel Makers' Net Profit Goes for Taxes

Reports to the American Iron and Steel institute from twenty-six leading steel companies show payments of federal, state, and local taxes during the six years from 1929 through 1934 were $390,000,000, or 66.4 cents out of every dollar of the total net income available for payment of taxes and for return to stockholders.

WILLKIE ASSERTS TVA REALIZES IT CANNOT COMPETE EQUITABLY

New York, July 13.—[Special.]—Denying that the Tennessee Valley authority's operations are a fair "yardstick" for public utility operation, Wendell L. Willkie, president of the Commonwealth & Southern corporation, in a statement today declared that those in charge of the project realize they cannot survive if they subject their operations to requirements binding private utilities. A large portion of the corporation's properties are in the area affected by the TVA.

The house military affairs committee, in the bill authorizing an issue of $50,000,000 in bonds for additional development of the authority's activity, inserted three provisions removing part of the measure's disfavor in the eyes of utility men. The administration forces, however, eliminated these provisions which provided that all TVA activities should be subject to auditing by the comptroler general, that after July, 1937, it should not sell its surplus power under cost, and that it should not build lines duplicating existing ones. It was also given power to buy such lines, or in event of inability to make a purchase, institute condemnation proceedings.

Willkie said that this now means that the TVA "can continue to sell power to municipalities and its individual consumers below cost and also can raid existing utilities. If any public utility company, on the other hand, would even request that it be freed of any of these obligations by legislative enactment, it would and should be accused of being anti-social, piratical, and disregardful of the public interest."

OWENS-ILLINOIS GLASS REPORTS HIGHER PROFITS

The Owens-Illinois Glass company and subsidiaries yesterday reported a net profit of $7,157,767 for the twelve months ended June 30, equivalent to $5.96 a common share, compared with $5,854,212, or $4.88 a share, in the preceding twelve months.

Directors of the company declared a quarterly dividend of $1 a share on the common stock, payable Aug. 15 to stock of record July 30. The company's cash and working capital position continues favorable with increases in both items over a year ago, it was stated by John H. McNerney, secretary.

The following changes were made in the board of directors: R. H. Barnard was elected to succeed Marshall Field, resigned; George P. Greenhalgh succeeds William S. Walbridge, resigned, and Charles B. Belknap succeeds William Ford, deceased. Harold Boeschenstein was elected vice president and general manager and Charles B. Belknap was elected executive vice president.

The company contemplates building a two story structure at Toledo, O., to house its packaging research laboratory and other departments, it was stated. The building will be built entirely of glass block, completely insulated with glass wool and will be air conditioned by the use of glass air filters. All three materials have been developed by the company and represent new uses for glass.

MOODY'S INDEX INDICATES LOWER BUSINESS TREND

New York, July 13.—(AP)—Statistics appearing during the last week indicated a declining business tendency, according to Moody's index figures for freight car loadings, electric power production, and steel ingot output.

These index figures are adjusted for seasonal variation — that is, if the change from the previous week should coincide with the normal seasonal change, the index figure would be unchanged.

	Car loadings.	Elec.	Steel.	Comb.
Latest week	54.9	115.0	46.6	72.2
Previous week	60.5	115.9	42.5	73.0
Month ago	62.2	114.9	47.3	74.8
Year ago	60.4	108.1	36.3	68.3
1935 high	66.0	117.0	63.9	79.5
1935 low	54.9	109.3	42.5	71.3

[1928 weekly average equals 100.]
[Copyright: 1935: By Moody's.]

Woolen Firm Pays Bonus of 5% on Wages This Year

Cattanooga, Tenn., July 13.—[U.P.]—A bonus of 5 per cent on all wages paid Peerless Wool mill employés since Jan. 1, 1935, was announced today by John L. Hutcheson Jr., vice president. The Peerless concern employs about 1,000 workers. It is the first time in three years that a bonus has been paid.

Yellow Cab Receives First of New Taxis

The first of a fleet of 1,000 new taxicabs to be placed in service here by the Yellow Cab company, was delivered yesterday for inspection by city and company officials.

The new cab, longer and roomier than any heretofore used in standardized service, was delivered by the Checker Cab Manufacturing company to the La Salle street entrance to the city hall, where it was inspected by Thomas Gordon, public vehicle license commissioner, George Fleming, chairman of Mayor Kelly's safety committee; Thomas B. Hogan, president of Yellow Cab; Benjamin Samuels, president of Chicago Yellow Cab; and engineers of the company. Morris Markin, president of Checker, explained details of the new vehicle.

Cab Is Streamlined.

The cab is claimed to be the latest in automotive streamlining, trimmed in chromium and black patent leather top. A chrome yellow, lighter than the color now in use, is used on the body.

The new cab has a full length running board with drop skirts on the fenders. It carries no spare tires, as it is equipped with puncture proof tubes. The doors have been widened considerably and the interior is trimmed in mohair.

All windows are made of shatterproof glass. Four wheel hydraulic brakes will facilitate quick stopping under all weather conditions. Larger tires allow running on lower air pressure which will contribute to smoother riding qualities. The body is mounted on roll spring points.

Wheel Base Is Longer.

The wheel base is 133½ inches, compared with the 127⅛ inch wheel base used on the largest cabs now in service. However, the car is 300 pounds lighter than present heaviest models, weighing 4,800 pounds. It is equipped with an eight cylinder Lycoming engine designed especially for quick pickup and smooth running required for city trafic.

"This hand-built model represents the latest in taxicab design," Markin asserted. "All drivers of the Yellow Cab company were asked to submit suggestions for improvements in design in an attempt to meet public demand. These suggestions have been combined in the present vehicle."

Investment in the new fleet will require an expenditure of $1,350,000. Deliveries will start early in August.

HOME LOAN BANK INTEREST CUTS ARE AUTHORIZED

Washington, D. C., July 13.—(AP)—Chairman Fahey said today the home loan bank board wishes to make a "greater volume of long term mortgage money available to home owners at lower interest rates than have prevailed in the past."

The action of the Federal Home Loan bank of Cincinnati in reducing the interest rate on advances to member institutions to 3 per cent was in accord with this policy, he said.

All twelve regional home loan banks have been given authority to make similar reductions.

NO IMMEDIATE CUT HERE.

No change in the interest rate of 3½ per cent maintained by the Federal Home Loan Bank of Chicago is contemplated at present, A. R. Gardiner, president, said yesterday. However a reduction will probably be discussed by directors at their meeting early in August, he said.

New Italian Policy Leads Large Bank to Liquidate

ROME, July 13.—(AP)—Directors of the Instituto Italiano di Credito Marittimo [National Institute of Maritime Credit], one of Italy's largest existing independent banks, today decided to call a meeting of the stockholders for Aug. 2 to declare liquidation of the bank's affairs. Well informed sources explained the liquidation woulud not involve loss to depositors. The liquidation merely follows the government program to concentrate banking under the national institute of industrial reconstruction, which in turn works directly under the ministry of cooperation, it was said.

20 Favorable Dividend Changes Noted in Week

New York, July 13.—(AP)—Dividend actions during the last week resulted in twenty favorable announcements against twenty-two the week before, the Standard Statistics company says.

STOCKS STEADY DESPITE LIGHT TRADE VOLUME

Motor Shares Show Most Activity.

[Chicago Tribune Press Service.]

New York, July 13.—The stock market was a colorless affair today. With many traders away for the week-end and those on hand loath to enter into new commitments business was relatively light even for a Saturday short session. Net changes in the price column were narrow.

The opening was strong and active and for a few minutes the market held out some promise of trying to get ahead. No fresh news was forthcoming to provide a much needed stimulant, however, and the display of early enthusiasm soon faded. For the remainder of the session prices merely backed and filled in the narrowest kind of range. Sentiment remained predominantly bullish, however, and leading issues in most groups showed a disposition to edge a little higher.

Motor Stocks Leaders.

Motor stocks were again in the forefront, General Motors scoring another high in the early session on a fractional gain. The upturn in automobile production reported during the week impressed traders favorably. The sharp increase was partly due, it was understood, to activity in catching up with operations delayed by the holiday. Nevertheless it was a bullish argument.

Some demand appeared for copper stocks and the leaders of that group worked slightly higher in the early dealings, but fell back later to around their starting points. The metal shares are responding to favorable reports from the copper market, which suffered a severe slump during June. Fabricators and other consumers of copper are buying more freely, apparently feeling assured, it is said, that the price will hold. An international copper conference will be held in London next week to consider organization of a sales agency for the cartel which was organized here last winter to include most foreign producers of the metal. That proposal is taken to indicate that the foreign copper producers contemplate adhering to their agreement to limit production abroad.

Rail Equipments Strong.

Railroad equipment shares were again in favor under the leadership of American Car and Foundry which rose to a new high for the year. Anticipation of a pickup in railroad equipment orders over the next few months is the secret of buying in this quarter of the market. Some of the rails, notably Atchison, New York Central, Pennsylvania, and Southern Pacific, attracted an occasional buying order. Central got a little extra help from a report that its loadings for the first four days of this week had shown substantial improvement over those of a week ago.

The industrial list assumed an irregular appearance as trading progressed. The utility average was practically unchanged, with activity of the light holiday variety. American Telephone and Allied Chemical held gains well, and steels were steady. Another slip in silver prices occasioned some worry to followers of the white metal shares.

NEW FINANCING IS LIGHTER, BUT RUNS ABOVE 1934

New York, July 13.—[Special.]—Although new bond financing this week was considerably below the totals for the three weeks immediately preceding, the aggregate of $61,376,000 was well above that of the corresponding period last year when new issues totaling $38,355,000 were marketed. Last week's revised figure was $125,151,000. Most of this week's financing was accounted for by that of $48,000,000 Armour & Co. of Delaware 4s. The balance consisted of six municipal issues.

The industrial issue, part of a refunding operation, met ready demand, and most of the new municipal issues were quickly taken, as the demand for tax-exempt obligations continues strong.

The following major domestic corporation issues have been registered with the SEC and will be offered soon:

Borrower.	Coupon due.	Amount.
Boston Edison,	*3¾s, 1965	$53,000,000
Cleveland Elec.,	3¾s, 1965	40,000,000
Pure Oil Co.,	1950	32,000,000
Duquesne Lt.,	3½s, 1965	70,000,000
B. F. Goodrich,	4½s, 1960	28,000,000
P. S. Co. of N. Ill.,	4½s, 1960	16,000,000
Consol. Oil,	1950	75,000,000
Wilson & Co.,	4s, 1965	20,000,000
Libby, McNeil,	4s, 1955	12,500,000

*Not exceeding 3¾.

The bulk of the new financing is for refunding purposes. However, several industrial corporations are said to be planning "new money" issues which may be marketed within the next few weeks.

New 1935 Top Prices Set by 13 Stocks Here

Thirteen new 1935 highs were chalked up in the two hour trading session yesterday on the Chicago Stock exchange to close an active six days in which the market was strong and new highs were a daily occurrence.

The new highs were established yesterday by Borg-Warner, Brown Fence A and B, A. M. Castle, Chicago Mail Order, Goldblatt, Heileman Brewing, Keystone Steel preferred, McGraw Electric, National Standard, Public Service 7 per cent preferred, Sutherland Paper and Viking Pump. Borg-Warner closed up 2½ points at 43¾ after striking 44⅛. Other motor accessory shares have been active and strong.

Utility Shares Irregular.

Mixed trends were noted in the utility shares, both yesterday and during the week. Commonwealth Edison, steady at 80 yesterday, was up 2¼ for the six day period.

An easier tone prevailed in bank stocks during the week, following upon the previous week's surge upward on news of proposed modifications in the new federal legislation. Continental Illinois National Bank and Trust company shares declined four points to 53 bid, 55 asked. First National eased three points to 127 bid, 131 asked.

Northern Trust and Harris Trust rose, however, with bids at 465 and 215, respectively. These failed to attract sellers, although up 15 and 5 points, respectively. Merchandise Bank and Trust was at 79 bid, up 10 points, but had no sellers.

New York Bank Stocks Mixed.

Trends were somewhat mixed in New York bank stocks. Chase National eased ⅜ points to 27¾ bid, 29¼ asked, and National City was off 1¾ points to 25⅛ bid, 27⅛ asked. Others continued to gain. Central Hanover was up 7 points to 121 bid, 124 asked. Bankers Trust edged up ½ point to 65½ and 67½.

Another 10 point rise carried Guaranty Trust to 288 bid, 293 asked. The expensive First National and United States Trust shares continued up, the former rising 55 points to 1,680 bid, 1,720 asked, and the latter soaring 115 points to 1,785 bid, 1,835 asked.

ROOSEVELT'S SON EXPLAINS ENTRY IN YEAST TRADE

New York, July 13.—(AP)—James Roosevelt, the President's eldest son, revealed today why he accepted the presidency of the National Grain Yeast company of Belleville, N. J. He said:

"Because one concern manufactures about 86 per cent of the 250,000,000 pounds of yeast made yearly in the United States, I thought it an excellent opportunity to end that situation as head of a smaller and thriving company."

Roosevelt said he would devote all his time in the near future to the job he accepted July 1 when elected at a directors' meeting. He will gradually close his insurance office, he said, leaving John A. Sargent, his partner, to conduct the business.

The President's son said it was business interest, not interest in the laboratory phases of yeast manufacture, that determined his course. He admitted his invitation to head the company in which he has a financial interest—but not a controlling interest—did not "come out of a clear sky."

"I have known the few persons who own the National for some time," he said. "They asked me long ago to enter the business."

FARMERS' CASH SALES LARGER THAN YEAR AGO

Washington, D. C., July 13.—(AP)—An increase of $69,000,000 in farmers' cash receipts from sales of principal farm products in May, this year, as compared with May, 1934, was reported today by the agriculture department. Total receipts for the month were placed at $493,000,000.

Receipts from sales of crops were about 8 per cent less this year than in May, 1934, the department said, but receipts from live stock were 28 per cent higher. Officials added that prices of cattle and hogs advanced this May, and there were heavy cattle shipments from north Atlantic, east north central, and southern states.

Income from grains was reported considerably larger than last year with prices about 50 per cent higher.

Chicago & Eastern Illinois Hearing Delayed to Sept. 17

Washington, D. C., July 13.—[U. P.]—A hearing on reorganization of the Chicago and Eastern Illinois railroad scheduled for Monday was today postponed by the interstate commerce commission until Sept. 17. The postponement was made at the request of carrier representatives who said more time was needed to prepare the plan of reorganization.

FOR SALE—A BEAUTIFUL HOME

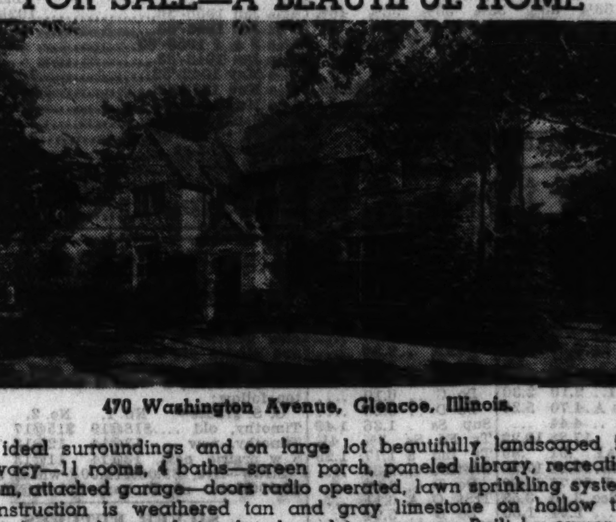

470 Washington Avenue, Glencoe, Illinois.

In ideal surroundings and on large lot beautifully landscaped for privacy—11 rooms, 4 baths—screen porch, paneled library, recreation room, attached garage—doors radio operated, lawn sprinkling system. Construction is weathered tan and gray limestone on hollow tile with heavy slate roof—insulated, cool in summer. Built by owner in 1927 and cost in excess of $80,000. Will meet today's market for immediate sale or lease for 2 or 3 years. Co-operation with brokers. Call Mr. Remington, Baird & Warner, Inc.—Briargate 1855, Glencoe 1554.

BUSINESS OMENS POINT TO SHARP AUTUMN PICKUP

Security, Commodity Markets Respond.

BY HOWARD WOOD.

Expectation of a better than seasonal pickup in business this autumn has been reflected during the last week in financial markets and various business indices.

Automobile purchases, consumption of electric power, retail sales, steel output and residence construction all are on the upgrade, according to current reports. With this encouragement prices in both commodity and securities markets made further advances during the week.

Weakness was shown in some spots, notably in the grain markets, where forecasts of good grain crops much better than last year, caused further price declines. Other important commodities, however, continued to forge ahead with the result that the average price for basic commodities was up for the week.

Stock Market Prices Higher.

In the stock market the substantial gains made early in the week were followed by declines but a further strengthening Friday and yesterday pushed the averages at yesterday's close slightly above those for the preceding week.

Reports from the live stock and packing industries were again discouraging, showing further declines in shipments and processing of meat animals, a further reflection of last year's drouth and the destruction of hogs and cattle by the government.

Reduced shipments of coal and live stock, plus the occurrence of the Fourth of July, accounted for a large part of the larger than seasonal decrease in freight car loadings in last week's report of the Association of American Railroads.

Steel Industry Doing Better.

Continued prosperity in the automobile industry, persistent improvement in sales of farm equipment manufacturers, better business for sellers of machine tool and miscellaneous machinery, and some buying by railroads are helping the steel industry in its latest attempt to emerge from the subbasement.

For the week beginning July 8 the American Iron and Steel Institute reported steel production at 35.3 per cent, compared with 32.8 per cent the preceding week, and further expansion for the coming week was foreshadowed in scattered figures from individual plants during the last few days.

Most of the current improvement in business is traceable directly to those industries which produce "consumer goods." The great industries dependent upon sales of "durable goods" are still about as stagnant as ever.

Heavy Goods Still Laggard.

Steel sales are improving only insofar as producers of consumer goods are demanding ingots. Railroads are hauling more general merchandise, but are moving no more heavy goods.

To what extent increased retail sales are due to government expenditures on "make work" schemes and on direct relief is debatable, but most experts agree that such expenditures are an important factor.

Real recovery is still barred by sluggishness in the heavy industries and particularly in the building industry, which accounts for a large part of total unemployment. The F. W. Dodge corporation reports building construction contracts in June were higher than for any month since March, 1934, but most of the pickup was in residential building, which was double the volume reported a year ago.

More Building Is Needed.

The residential total was the highest for any month since October, 1931. This was encouraging but much greater percentage gains must be registered before the building industries even begin to find their way out of the woods.

Motors continue to present the brightest picture. June production by members of the Automobile Manufacturers' association—which includes all major concerns except Ford—totaled 276,218 vehicles, a gain of 11 per cent over May and 21 per cent over June, 1934. General Motors sales in June aggregating 137,782 units were the largest for that month since 1929, when June sales totaled 154,437 units.

Henry Ford, who predicted at the beginning of the year that he would make and sell a million cars in 1935, is already approaching his goal. In the first half year he built 810,700 units in the United States and 37,804

[Continued on page 11, column 4.]

PREPARE FOR PROSPERITY

Many business men agree with one of America's most successful corporation presidents, who recently said, "In my opinion the next decade will see the world enjoying a sensible prosperity such as never before." By keeping informed on the vital facts about America's leading companies, you can put yourself in a position to profit most by the expected recovery.

Some outstanding values are now available in stocks of low price. Be sure to read "A Low Priced Stock Group." If you return this "ad" and $1, you will receive the above analysis and all the following: 4 next issues of THE FINANCIAL WORLD, July issue of "Independent Appraisals of Listed Stocks," "10 Stocks With A Future," "Revising F. W.'s Opinions On 236 Stocks," "5 Stocks Behind The Market," "What Stocks When Inflation Comes," "How To Invest $5,000, $10,000 and $20,000" and "An Analytical Basis for Selecting Stocks." Be sure to read our study of "The New York Bank Stocks" in July 17th issue.

The FINANCIAL WORLD
21-B West Street New York

PARIS BOURSE'S STRENGTH HINTS OF STABLE FRANC

Business Sees Revival in Deficit Plan.

BY ALEX SMALL.

[Chicago Tribune Press Service.]

PARIS, July 13.—The Paris bourse has just completed the best week it has had in four months, indicating returning confidence in the stability of the franc. Financial circles, it appears, are taking no stock in the wild talk about clashes between Nationalists and Radicals on Bastille day, tomorrow.

Another feature of the week was a vigorous speech by Jean Tannery, governor of the Bank of France, before the American club of Paris, announcing his intention to fight devaluation to the last ditch.

Advocates "Under Cover."

For the moment partisans of a cheaper franc are keeping under cover, influenced by the accusation that the left forces—meaning principally the Socialists and Communists—are getting the huge funds necessary to stage their Bastille day demonstration from banks favoring devaluation.

The charge is difficult to prove, but it is known that speculators who sold the franc short during the panic in May must cover themselves before the end of August or suffer immense losses. Their one hope is another panic and the best way of starting it is to get the left to threaten to seize power and apply the left program of expropriating all public services, including the Bank of France.

Count on Revival.

Industry and finance count on a revival, starting with the publication of Premier Laval's decree for wiping out the deficit. The decree will not be known until July 16, but THE TRIBUNE learns they involve savings of 8 billion of francs, which is practically a year's deficit, exclusive of extraordinary military expenses.

To avoid trouble with civil servants pay cuts will be applied in a roundabout fashion. The state will lay a tax of 10 per cent on all payments it makes out, which means taking 10 per cent off all salaries of government employés.

The same tax would be applied on all government bond coupons and all payments on contracts for supplies, including military buying. The cabinet is observing great secrecy over the exact plans and political observers doubt if it will apply a measure so drastic.

CORPORATION EARNINGS

The following net incomes were reported yesterday:

	1935.	1934.
TWELVE MONTHS ENDED JUNE 30.		
Owens-Ill Glass	$7,157,767	$5,854,212
TWENTY-ONE WEEKS ENDED MAY 25.		
Radio-Keith-Orph	388,003	....
SIX MONTHS ENDED MAY 31.		
Devoe & Raynolds	201,585	269,377
SIX MONTHS ENDED JUNE 15.		
Cons Laundries	*32,021	*11,801
SIX MONTHS ENDED JUNE 30.		
MacAndrews & Forb.	438,067	493,660
QUARTER ENDED MARCH 31.		
Butte Copper	*444	18,232
QUARTER ENDED JUNE 15.		
Cons Laundries	6,842	43,093
QUARTER ENDED JUNE 30.		
MacAndrews & Forb.	239,132	249,988
RAILROADS.		
FIVE MONTHS ENDED MAY 31.		
Del & Hudson	224,053	*268,171
Intl Gr Northern	*845,591	*76,514
Monon	*698,040	*863,386
MAY.		
Intl Gr Northern	*97,678	16,310
Monon	*41,795	*153,300
SALES.		
TWENTY-SIX WEEKS ENDED JUNE 29.		
Grand Union	13,861,431	13,622,648
SIX MONTHS ENDED JUNE 30.		
Schiff Co	5,529,252	5,449,629
THIRTEEN WEEKS ENDED JUNE 29.		
Grand Union	7,022,509	6,888,110
JUNE.		
Schiff Co	1,124,925	989,721

*Net loss.

EARNINGS PER SHARE

NEW YORK, July 13.—(AP)—Corporations reporting earnings during the past week, reduced to a per share basis, included:

	1935.	1934.
SIX MONTHS ENDED JUNE 30.		
Underwood-Elliott-Fisher	$2.06	$1.95
Union Oil Co. of California	.67	.07
Transue & Williams Steel Forging	.59	...
26 WEEKS ENDED JUNE 29.		
General Baking	.33	.24
YEAR ENDED MAY 31.		
Dow Chemical	3.32	5.35
United Light & Power	1.24*	2.26*
Continental Gas and Electric	12.56*	11.08*

*Prefered.

DIVIDENDS DECLARED

[illegible]

WHAT STOCKS DID

[illegible]

NEW YORK STOCK TRANSACTIONS

Saturday, July 13, 1935.
Shares sold today.......442,940
Year ago.......194,330

Saturday, July 13, 1935.
Total sales 1935 to date.....135,153,173
Total sales 1934 to date.....219,937,472

[The figures in brackets after name of stock are the present dividend rate.]

Prev. 1935 High.	Low.	Div. yld. pct.	Bid.	Asked.	Description. div. rate, $s—	Sales.	High.	Low.	Close.	Net chge.
					A					
114	110	6.3	112	113¾	†Abr & Str pfd [7]	10	111¾	111¾	111¾+	1
[illegible]										
					C					
[illegible]										
[illegible]					Colgate Palm [.50]	600	17⅛	17	17	....
[illegible]					Coll & Aik	500	18½	18¼	18¼+	¼
[illegible]					Do pfd [7]	10	100½	100½	100½−	¼
[illegible]					Col & Sou 1st pfd.	80	17	16	17 +	2
[illegible]					Col F & Ir pfd	130	10	10	10 −	⅛
[illegible]					Colum G & El	4,300	7⅝	7¼	7⅜	....
[illegible]					Colum Pict vtc [1a]	200	77¼	76	76 −	1½
[illegible]					Coml Credit [2]	700	48½	48⅜	48⅜+	¼
[illegible]					Coml I Tr [2.50b]	800	67⅜	67	67 −	⅜
[illegible]					Coml Solv [.85b]	2,300	19⅝	19½	19⅝−	¼
[illegible]					Comwlth & Sou	2,300	1⅝	1½	1½	....
[illegible]					Do pfd [3g]	200	50	50	50	....
[illegible]					Congolm Na [1.60]	800	35½	35⅜	35½	....
[illegible]					Congress Cig	100	13⅛	13⅛	13⅛+	⅛
[illegible]					Con Film	100	4	4	4	....
[illegible]					Do pfd [1.25k]	100	15¾	15¾	15¾−	¼
[illegible]										
					R					
6¾	4	...	6¼	6⅜	Radio	3,200	6⅜	6¼	[illegible]	[illegible]
59⅛	35¼	...	56⅝	57	Radio pfd B	700	57	56⅝	[illegible]	[illegible]
62½	50	6.4	55¼	55½	Do pfd [3.50]	100	55½	55½	[illegible]	[illegible]
2⅝	1¼	...	2	2⅛	Radio-Keith-O	1,500	2⅛	2	[illegible]	[illegible]
21	16½	5.0	19½	20	Raybest-Man [1]	500	19¾	19½	[illegible]	[illegible]
43⅛	29⅞	6.3	32¼	34½	Reading Co [2]	200	32½	32⅛	[illegible]	[illegible]
11¼	7	...	9	9¼	Rem Rand	300	9⅛	9	[illegible]	[illegible]
93	71¾	...	86	87	Do 1st pfd	200	87½	87	[illegible]	[illegible]
89¾	70	...	86	87	Do 2d pfd	90	86⅞	86	[illegible]	[illegible]
4¼	2¼	...	2⅞	3	Reo Mot	700	3⅛	3	[illegible]	[illegible]
15½	9	...	14½	14⅝	Repub Stl	900	14⅞	14½	[illegible]	[illegible]
54⅜	28⅝	...	53⅛	53¾	Do cv pfd	600	53⅞	53⅜	[illegible]	[illegible]
53½	28	...	53⅛	54	Do cv pfd ctf	900	53½	53½	[illegible]	[illegible]
24½	17½	4.4	23	23¼	Reynolds Met [1]	300	23	22¾	[illegible]	[illegible]
[illegible]										
					W					
[illegible]										
[illegible]				16⅝	WhRk M Sp [1.20g]	200	16⅝	16⅝	16⅝−	¼
[illegible]				10⅛	White Sew M pfd	100	10	10	10	....
[illegible]				2⅛	Wilcox O & G	100	2	2	2	....
[illegible]				5⅝	Wilson & Co [.25g]	2,000	5⅝	5½	5⅝	....
[illegible]				62⅛	Woolworth [2.40]	200	62¼	62⅛	62⅛−	⅛
[illegible]				50⅞	Wright Aero	30	51	51	51 −	½
					Y					
[illegible]				3¼	Yellow Trk & C	3,100	3¼	3	3¼+	¼
[illegible]				43	Do 7% pfd	230	40	40	40 +	1
[illegible]				29½	Yng S&W [1.75b]	600	29¾	29¼	29¼+	¼
[illegible]				20¼	Youngst Sh & T	600	20¼	20	20⅛+	¼

[illegible] ex dividend date or dates. a—Plus extras. b—Including [illegible] or paid so far this year. k—Accumulated dividends paid [illegible] warants. [illegible], 240,000. Total sales, 442,940.

GRAIN IN OTHER MARKETS

[illegible]

CASH GRAIN

Official receipts of grain at Chicago yesterday: Wheat, 79 cars; corn, 28 cars; oats, 6 cars; barley, 11 cars; soy beans, 2 cars. Range of cash grain prices per bu in leading markets:

WHEAT.

	Chicago.	Kansas City.	St. Louis.
No. 1 red	81¾	82½	....
No. 2 red	....	81½@82	83 @84
No. 3 red	79¾	81 @82¼	....
No. 1 hd.	88¼@89⅝	86½@91	86½
No. 2 hd.	87¼@88½	87 @92½	85 @86
	Chicago.	Winnipeg.	Minneapolis.
No. 1 n.	1.04¾@10⅝	80	1.01¾@03¾
No. 2 n.	1.03¾@07¾	77	1.00¾@02¾
No. 1 d.n.	1.04@10⅝	....	1.02¾@07¾
		Toledo.	Omaha.
No. 2 red.		81 @82	....
No. 2 hd.		....	90 @94

CORN.

	Chicago.	Kansas City.	St. Louis.
No. 4 mx.	82	82½@84½	....
No. 2 yel.	85½@86	88½	88½
No. 3 yel.	84¾	86 @87½	....
No. 2 wh.	....	87 @88½	89½
	Minenapolis.	Omaha.	Peoria.
No. 2 yel.	79½@80½	83⅛	86
No. 3 yel.	76½@77½	....	85

OATS.

	Chicago.	Kansas City.	Peoria.
No. 2 wh.	36½	35½@37½	....
No. 3 wh.	34½	35½@36½	35 @35½
No. 4 wh.	33¼	....	....
	Peoria.	Omaha.	Minneapolis.
No. 2 wh.	34 @35	38½@39½	33¾@34¾

RYE, BARLEY, AND FLAX.

	Rye.	Barley.	Flax
Chicago	....	36 @53	1.55
Milw'kee	....	65	....
Minn'lis	39⅜@40⅜	39 @58	1.50@1.55
Duluth.	40½@43½	36⅛@70	1.52

Note—Above prices do not include tax of 30c per bu levied on wheat and 5c per bu on corn processed and used domestically. There is no tax on corn used for feeding.

FEDERAL LAND BANK BONDS

	Bid	Asked
4½s Jan 1956-'36	102¼	102¾
4½s Jan 1955-'35	....	....
4½s J & J 1953-'33	....	....
4½s Jan 1943-'33	....	....
4½s May 1942-'32	101⅞	102⅛
4¼s Nov 1958-'38	106	107
4¼s May 1957-'37	104⅝	104⅛
4¼s Jan 1957-'37	104⅝	104⅛
4¼s July 1956-'36	103¼	103¾
4s May 1958-38	104⅝	105
4s Nov 1957-'37	104⅛	104½
4s July 1946-'44	108¼	108⅝
3½s 1955-'45	102	102¼
3s July 1955-'45	100⅛	100⅝

HAY MARKET

Offerings of hay were small yesterday. There is a market for old hay and new is also wanted in carload lots. New clover and alfalfa are not wanted at the present time. Prices for old and new hay were steady. Receipts were 2 trucks. Prices per ton follow:

U. S. grades—	No. 1.	No. 2.	No. 3.
Timothy, old	$18@19	$15@17	$12@15
Timothy, new	13@14	12@13	10@12
S w prairie, new.	13@14	11@13	......

Straw—Rye, $9.00@11.00; wheat and oat, $7.00@8.00; marsh hay, $11.00@14.00.

SILVER FUTURES.

MONTREAL, July 13.—(AP)—SILVER—Futures closed quiet, 115-140 points lower. No sales today. July, 67.75c bid; September, 68.15c bid; December, 69.06c bid; March, 70.00c bid.

INVESTMENT TRUSTS

[illegible]

CHICAGO GRAIN PRICES

[illegible]

	Open.	High.	Low.	Close.	Prev. close.	Last year.
[illegible]						
Sept	31	31⅛	30⅝	30⅝	31⅛	45⅛
Dec	32¾	33	32½	32⅝	33	46
RYE.						
July	43	43	42¾	42¾	43	71¼
Sept	43	43¼	42¼	43	43½	70⅝
Dec	45⅞	46½	45½	46⅜	46⅝	72⅝
BARLEY.						
July	....	....	....	42	44	59½
Sept	....	....	....	42	42	56

Note—Above prices do not include tax of 30c levied on wheat and 5c per bushel on corn processed and consumed domestically. Tax on product exported is rebated.

MONEY AND EXCHANGE

Money rates quoted by Chicago banks as follows: Customers' commercial loans, 4@5% nominal; collateral loans, 4@5% nominal; brokers' loans, 1½@2½% nominal; bankers' acceptances, 30-90 days, ⅛@$\frac{3}{16}$%; do 124 days, ¼@$\frac{5}{16}$%; 150-180 days, ½@⅜%.

NEW YORK MONEY MARKET.

NEW YORK, July 13.—(AP)—Call money steady; ¼% all day. Time loans steady; 60-90 days, ¼% offered; 4-6 months, ¼% offered. Prime commercial acceptances unchanged. Rediscount rate, New York Reserve bank, 1½%. Bar silver, weak, 1 cent lower at 67¾c an ounce.

FOREIGN MONEY MARKET.

LONDON, July 13.—(AP)—Bar gold remained unchanged at 140s 11d [U. S. equivalent $34.90]. Bar silver weak, $\frac{11}{16}$ lower at 30$\frac{1}{16}$d [U. S. equivalent 67.64 cents].

FOREIGN EXCHANGE.

[Quotations are in American cents.]

	July 13.	July 12.	Wk. ago.	Yr. ago.
London	496.00	495.70	496.00	503.87½
Paris	6.62¼	6.61½	6.63	6.59¾
Italy	8.23	8.22	8.28	8.57¼
Belgium	16.93	16.89	16.90	23.35
Swit'land	32.76	32.74	32.79	32.60
Holland	68.23	68.17	68.22	67.76
Denmark	22.15	22.14	22.15	22.51
Sweden	25.59	25.59	25.58	26.00
Norway	24.92	24.92	24.93	25.33
Spain	13.72	13.71	13.74	13.68
Germany	40.37	40.35	40.43	38.37
Austria	*18.93	*18.93	18.95	18.92
Poland	18.95	18.95	18.95	18.92
Greece	.94½	.94½	.94½	.95
Rumania	1.00	1.00	1.02	1.01
Jugo-Slav	2.30	2.30	2.29	2.29
Czechoslo	4.20	4.20	4.20	4.16
Finland	2.19½	2.19½	2.19	2.24
Canada	99.84⅜	99.81¼	99.87½	101.03⅛
Argentine	26.70	26.60	26.60	24.75
Brazil	*8.61½	*8.61½	8.65	8.55
Hongkong	53.43¾	54.10	54.75	37.87½
Shanghai	39.37½	39.60	39.50	34.12½
Japan	29.21	29.16	29.18	29.93¾
[illegible]				

*Nominal.

PRODUCE MARKETS

Fresh eggs were in fair demand yesterday and prices generally unchanged. Receipts were 14,643 cases. Butter sold at former prices. Receipts were 18,511 tubs. Potatoes were steady. No sales of old were reported. New are in moderate demand. Receipts were 65 cars, with 213 cars on team track. Live hens were steady to ½c higher; fryers and turkeys unchanged to 1c lower; springs, 2c lower, and leghorn chicks, 1c per lb lower. Receipts were 38 trucks.

WHOLESALE CREAMERY BUTTER PRICES.

	Chicago Whole milk.	Chicago Centralized.	New York.	Boston.	Philadelphia.
93 score	24¾	....	25¼	....	25¾
92 score	24	....	24¼	25¼	25¼
91 score	23½	....	24	24⅝	24¼
90 score	23¼	24	23¾	24¼	23¼
89 score	22½	22¾	23	23½	22¾
88 score	21¾	22	22½	23	22¼
87 score	......	....	22	....	21¾

WHOLESALE CHEESE PRICES.

	Chicago.	Boston.	New York.	Philadelphia.
Flats	....	....	16 -16½	....
Twins	13¼-13½	14¾-15¾	....	....
S. Dais.	13¾-14	15 -15½	15 -15¼	15 -15¼
Y. Am.	....	15 -15¾	15 -15¼	....
Lghn.	13¾-14	....	....	15¼

LIVE POULTRY—WHOLESALE.

Broilers	17@18c	Geese	6@12c
Fryers	18@20c	Ducks	10@15c
Springs	19@20c	Turkeys	11@14c
Leg. chicks	13@14c	Hens	12@17c
Old r'sters	11½@12½c	Leghorn hens	9@13c

FRESH EGGS.

Fresh eggs, extra firsts, cars	24¼c
Less than car lots	23½c
Fresh grade firsts, cars	23¾c
Less than car lots	23c
Current receipts	22½c
Dirties	20¾c
Checks	20¼c

COUNTRY DRESSED VEAL CARCASSES.

[illegible] lbs. 11@11½c
[illegible] lbs. 12@12½c

WHOLESALE DRESSED BEEF.

	[illegible]	No. 2.	No. 3.
Ribs	[illegible]	[illegible]	12
Loins	[illegible]	[illegible]	15
Chucks	[illegible]	[illegible]	10
Rounds	[illegible]	[illegible]	11
Plates	[illegible]	[illegible]	7½

POTATOES.

Idaho [illegible] 1.40
New, 100 lbs. 1.00@1.70

WHEAT IN U. S. FUNDS

Wheat prices per bushel in leading markets reduced to United States funds at rates of exchange were:

	[illegible]	Friday.
Chicago, July	[illegible]	$ .81⅝
Winnipeg, July	[illegible]	.79⅞
Liverpool, July	[illegible]	.71¼
*Do Argentine	[illegible]	.71⅛
*Do Australian	[illegible]	.73⅝
*Do No. 1 Manitoba	[illegible]	.97⅞
*Do French	[illegible]	.71¾
Rotterdam, July	[illegible]	.64⅞
Buenos Aires, Aug.	[illegible]	.57¼
Do October	[illegible]	.57⅞

*Cash price.

BOARD OF TRADE STOCKS.

	Sales.	Open.	High.	Low.	Close.	Prev close.
[illegible]					2⅝	2⅝
[illegible]					5	5
[illegible]					8¾	8¾
[illegible]					1.43	1.40
[illegible]					5¼	4

Total sales, 675 shares.

COTTON DROPS ON REPORT OF RECORD FOREIGN CROP

Continued favorable weather for the new cotton crop and official reports indicating production of foreign cotton during the 1934-'35 season had established a new high record carried futures off sharply yesterday, with the close at net losses of 9 to 19 points in Chicago and 10 to 13 points in other markets.

World production of cotton in 1934-'35, as indicated by the department of agriculture was 23,622,000 bales, the smallest since 1923-'24, due largely to the reduction in the American crop, as yields abroad were increased.

Consumption of American cotton in June as reported by the bureau of census was 358,000 bales, against 362,000 bales last year, and for the eleven months ending June 30 it aggregated 4,952,000 bales against 5,340,000 bales the preceding season. Spot cotton closed 10 to 15 points lower with New Orleans 12.20 cents, Houston 12.05 cents, Galveston 12.10 cents, and New York 12.35 cents. Prices in cents per pound follow:

CHICAGO MARKET.

	High.	Low.	Close.	Prev. close.	Last year.
July	12.14	12.01	12.02	12.17	12.97
October	11.82	11.68	11.69	11.83	13.13
December	11.79	11.66	11.67	11.80	13.29
January	11.78	11.70	11.70	11.79	13.33
March	11.80	11.63	11.68	11.82	13.37
May	11.90	11.72	11.72	11.91	13.47

NEW ORLEANS MARKET.

	High.	Low.	Close.	Prev. close.	Last year.
July	12.01	11.91	11.91	12.03	12.85
October	11.69	11.58	11.59	11.70	13.00
December	11.67	11.55	11.56	11.68	13.15
January	11.67	11.55	11.55	11.68	13.19
March	11.68	11.56	11.58	11.70	13.25
May	11.74	11.64	11.64	11.76	13.33

NEW YORK MARKET.

	High.	Low.	Close.	Prev. close.	Last year.
July	12.06	11.95	11.98	12.09	12.83
October	11.76	11.62	11.65	11.75	13.04
December	11.73	11.60	11.64	11.74	13.17
March	11.72	11.58	11.64	11.75	13.28
May	11.80	11.67	11.69	11.82	13.36

Note—Above prices do not include tax of 4.2c per lb levied on cotton processed and used domestically. No tax on products exported.

FIELD SEEDS

New crop timothy seed for August shipment was quoted around $4.10 per 100 lbs for country run and $4.80@4.50 for fancy recleaned.

Prices quoted are for irregular country run lots, unless otherwise specified, per 100 lbs. Jobbers' prices to retail trade are higher.

Red clover: Country run, $13.00@17.00; fancy recleaned, $18.35; alsike, $19.00@24.00. Alfalfa: Kansas, $17.60@18.10; Oklahoma, $14.80@16.40; Utah and Idaho, $22.75. Sweet clover: Country run, $4.25@$4.75; red top, 90 to 95 per cent purity, $6.65@7.40. Timothy seed: Counry run, $3.95@4.10; recleaned, $4.65.

BANK STOCKS

CHICAGO.

CHICAGO STATE BANKS.

[illegible]

NATIONAL BANKS.

[illegible]

TRUST COMPANIES.

[illegible]

NEW YORK.

	Bid.	Ask.		Bid.	Ask.
[illegible]					
Empire Tr	16¾	17¾	Title G & T	5½	6½
Fifth Ave.	975	1025	U S Tr	1785	1835

COMMODITY PRICES

New York, July 13.—The Associated Press wholesale price index of 20 basic commodities today declined to 69.92. The previous day it was 70.08; a week ago, 69.46; a month ago, 70.02, and a year ago, 64.11.

Range of recent years:

	1935.	1934.	1933.
High	75.48	72.55	64.10
Low	69.14	56.61	38.37

[The 1926 average equals 100.]

CHICAGO CURB.

	Sales.	High.	Low.	Close.	Prev. close.
D&B Qu Br Co.	150	3	3	3	2¾
Eng Brew A.	250	.90	.88	.90	.90
F Fehr Brew.	342	.36	.35	.35	.36
Muessel Brew.	100	1½	1½	1½	1$\frac{7}{16}$
Paducah Cooper.	350	.35	.35	.35	.35

Total sales, 1,192 shares.

All listed on formal application of the company.

DECLINE IN GRAINS CAUSES EASINESS IN LARD PRICES

Weakness in grains led to scattered selling of lard futures yesterday, and more than offset the effect of the department of agriculture report showing total stocks on June 30 of 84,571,000 pounds in cold storage in all positions of the country, or nearly 112,000,000 pounds less than last year. Cash interests bought the nearby deliveries. Closing trades were unchanged to 10 cents lower. Bellies were dull and steady.

According to provision interests there is normally some accumulation of lard supplies during the month of June, but this season the number of hogs coming forward has been insufficient to take care of the demand and it has been necessary to draw on reserves despite the limited exports. Spot lard closed at $13.97; loose, $13.92; leaf, $14.12, and bellies at $14.12 per 100 pounds. Prices in dollars per 100 pounds follow:

Lard.

	High.	Low.	Close Jul.13, 1935.	Close Jul.12, 1935.	Close Jul.14, 1934.
July	13.90	13.90	13.90	13.90	7.07
Sept	13.75	13.70	13.70	13.75	7.32
Oct	13.37	13.32	13.32	13.40	7.45
Dec	12.57	12.50	12.50	12.60	7.67
Jan	....	....	12.40	12.50	7.75
May	....	....	11.67	11.77	......
Clear Bellies.					
July	....	......	17.50	17.50	10.07
Sept	17.20	17.20	17.20	17.20	10.30

Note—Above prices include tax of $2.47 per 100 lbs on lard and $2.62 per 100 lbs on bellies processed since March, 1934. Tax is rebated on products exported.

U. S. TREASURY

[Chicago Tribune Press Service.]

WASHINGTON, D. C., July 12.—The following is a statement of the condition of the United States treasury on July 11, 1935:

Income to date this year	$ 113,200,000
Income to date last year	116,800,000
Decrease	$ 3,600,000
Army	$ 7,700,000
Navy	12,200,000
Veterans' cost to date	131,200,000
Agricultural aid	124,000,000
Relief	56,800,000
Public works	25,500,000
Aid to home owners	6,000,000
Deficit this year	342,400,000
Deficit last year	120,600,000
Increase	$ 221,800,000
Balance general fund today	$ 1,545,900,000
Balance previous day	1,521,700,000
Increase	$ 24,200,000
Public debt this date	$28,662,400,000

MINNEAPOLIS FLOUR.

MINNEAPOLIS, Minn., July 13.—(AP)—FLOUR—Prices were 10 cents lower today. Carload lots of family patents were quoted at $7.15@7.35 a barrel in 98 pound cotton sacks. Shipments were 25,117 brls; pure bran was quoted at $17.50@18, and standard middlings, $19.50@20 per ton.

TOURIST TRAFIC SHOWS BIG GAIN, SAYS U. S. REPORT

Total Is Near 1929 Level in Some Cities.

Washington, D. C., July 13.—(AP)—Tourist business gains in many cities and "continued evidences" of retail trade increases were reported by the commerce department today for the week ended July 10.

The survey of 32 cities showed that although there was "some letdown immediately following the July 4 holiday," retail trade "in its entirety indicated favorable aspects, and comparisons with the same week last year were uniformly better."

"An interesting feature in the reports from a number of important cities was that the current season is witnessing an unusual gain in all types of travel activities," the department said.

Nears Level of 1929.

"In some places, reports were to the effect that the tourist business had reached proportions comparable to those of 1929-1930. These conditions were reported in New York as prevailing with eastbound trans-Atlantic vacation crossings. Railroads, according to the New York report, are finding this one of the best seasons for tourist trafic in a number of years.

"Local agencies in Chicago reported an increase of 80 per cent in steamship bookings in that area over last year, with the European tours showing a 70 per cent increase. Backward weather, however, accounted for a 40 to 50 per cent decrease in great lakes travel.

Big Gains in West.

"All transportation lines in southern California reported large increases with travel bureaus in Los Angeles showing the best business since 1929. From Seattle it was reported that the influx of tourists had increased 10 to 43 per cent. The Alaska Steamship company was said to be enjoying the largest passenger business in its history.

"Travel volume in San Francisco was reported generally above the first six months of 1934 with an increase of 12 per cent in steamship passengers, 21 per cent in railroads, and 27 per cent in inbound, non-resident motorists.

"Reports of a somewhat similar nature were received from Boston, New Orleans, Philadelphia, Denver, Cleveland, and Buffalo."

FURNITURE SHOW NEARS NEW MARK IN ATTENDANCE

The American Furniture Mart's best attendance week closed yesterday with 4,936 buyers registered for the six business days. Another 2,000 buyers are expected this week, according to Lawrence H. Whiting, Mart president, and this would break the all time record for furniture shows at any center.

The next major market will be held Jan. 6 to 18, 1936, the board of governors decided yesterday. A mid season show will be held Nov. 4 to 9.

T. Austin Finch, president of the Thomasville Chair company and Finch Furniture companies, Thomasville, N. C., was elected chairman of the board of governors of the Mart, succeeding Oscar Klamer, Evansville, Ind. Richard Greenwood, president of the Heywood-Wakefield company, Gardner, Mass., was named vice chairman, and Frank Whiting, vice president of the Mart, was named secretary.

Art Cinema to Pay Another $10 on Preferred Shares

Wilmington, Del., July 13.—(AP)—Disbursement of an additional $10 on each of 50,000 shares of the Art Cinema corporation's preferred stock by trustees in charge of the dissolution was authorized today by Chancellor J. O. Wolcott. Trustees paid preferred stockholders a dividend of $13.50 a share Feb. 15.

Week's Transit Revenues Show Further Increase

Transit revenues in the week ended July 6, as reported to the Transit Journal continued to record improvement over the preceding week, sending the Journal's indicator to 102.88 compared with 102.30 in the preceding week.

JOINT STOCK LAND BANK BONDS

[Quoted by F. A. Carlton & Co.]
NOMINAL QUOTATIONS.

Banks—	Rate.	Bid.	Asked.
Atlanta [Ga]	5	98½	100
Atlantic [Raleigh, N C]	5	99½	101
Burlington [Iowa]	5	99½	101
Do	4½	99	100⅝
California [San Fran]	5	*3.75%	3.00%
Chicago [Ill] recr's ctfs	...	28⅞	30
Dallas [Texas]	5	100	101½
Denver [Colo]	5½	95½	97
Do	5	95	96
Des Moines [Iowa]	5	100	101
Do	4½	100	101
1st Carolinas [Colum, SC]	5	98	99½
1st Ft Wayne [Ind]	5	*4.50%	3.00%
Do	4½	100	101½
1st Montgomery [Ala]	5	92	94
1st New Orleans [La]	5	97	98¾
1st Texas [Houston]	5	98½	100
1st Trust [Chicago]	5	98	99½
Do	4¾	97¾	99
Do	4½	97	98½
Do	4¼	96½	98
1st Trust [Dallas, Tex]	5	98½	100
Fletcher [Indianapolis]	5	*4.25%	3.00%
Do	4½	*4.25%	3.00%
Fremont [Lincoln, Neb]	5	95	96½
Do	4½	94	95½
Greenbrier [Lewis'g, WVa]	5	*4.00%	3.00%
Greensboro [N C]	5	99	100½
Illinois [Monticello, Ill]	5	97	99
Do	4½	95	97
Do	4¼	94	96
Ill Mid [Edwardsville, Ill]	5	92	93½
Iowa [Sioux City]	5	99½	101
Do	4½	99	100½
Kentucky [Lexington]	5	*3.75%	3.00%
Lafayette [Indiana]	5	96½	98
Do	4½	95½	97
Lincoln [Nebraska]	5	97½	99
Do	4½	96½	98
Louisville [Ky]	5	100	101
Md-Virginia [Baltimore]	5	*4.00%	3.00%
Miss [Memphis, Tenn]	5	100	101
New York [Rochester]	5	99	100
No Carolina [Durham]	5	97½	98½
Ohio-Penn [Cleveland]	5	98	99½
Ore-Wash [Portland, Ore]	5	96½	98
Pac Coast [Los Angeles]	5	*3.75%	3.00%
Do [Portland]	5	99	100½
Do [Salt Lake]	5	*3.75%	3.00%
Do [San Francisco]	5	*3.75%	3.00%
Pennsylvania [Phila]	5	99	100½
Phoenix [Kas City, Mo]	5	106	107½
Potomac [Wash, D C]	5	99	100
St Louis [Mo] recr's ctfs	...	52	53½
Do [committee ctfs]	...	49½	50½
San Antonio [Texas]	5	100	101½
So Minn [rcr's ctf [Mpls]	...	50	51
Do [committee ctfs]	...	49	50
Southwest [Little Rock]	5	92½	94
Tennessee [Memphis]	5	100	101
Union of Detroit [Mich]	5	98	99½
Union of Louisville [Ky]	5	100	101
Va-Caro [ElizabthCity,NC]	5	99	100½
Virginian [Charl'n,WVa]	5	99	100

*Approximate yield to earliest callable date.

NEW YORK CURB

Saturday, July 13, 1935.

Shares sold today..........163,000 Total sales 1935 to date......26,938,000
Year ago..........69,767 Total sales 1934 to date......39,515,395

	Sales.	High.	Low.	Close.	Net chge.
†Air Invest	100	1⅛	1⅛	1⅛	....
Ala Pow $7 pf	100	75	75	75	....
Do $6 pfd	10	65⅝	65⅝	65⅝	— ⅛
Allied Mills	500	18⅝	18⅝	18⅝	— ⅜
Alum Co Am	50	60½	60½	60½	....
†Am Beverage	100	1⅜	1⅜	1⅜	....
†Am C P&LA	100	42½	42½	42½	+ ¼
Am Cyan B	600	22⅛	21⅞	21⅞	— ¼
†Am Equities	100	2⅜	2⅜	2⅜	....
Am Gas & El	200	29⅞	29⅞	29⅞	— ⅛
Do pfd	75	106⅜	106⅜	106⅜	....
Am Laun Mch	100	15⅝	15⅝	15⅝	....
Am Light & T	300	11½	11¼	11¼	— ¼
Do pfd	100	24½	24½	24½	+ ⅝
†Am Maracaib	200	5/16	5/16	5/16	+ 1/16
Am Sup Power	100	1⅛	1⅛	1⅛	....
Appal E P pf	30	99	98⅞	98⅞	....
†Arctur R T	100	½	½	½	+ 1/16
Ark Nat Gas	100	1⅛	1⅛	1⅛	+ 1/16
Do A	100	1	1	1	— ⅛
Do pfd	100	3⅛	3⅛	3⅛	— ⅛
Armstrong Ck	900	24½	23⅞	24⅜	+ ⅝
†Art Met Wks	400	6⅛	6⅛	6⅛	+ ⅛
As G & E	100	⅝	⅝	⅝	+ ⅛
Atlas Corp	3,200	10	9⅞	10	+ ⅛
Do war	300	3	3	3	....
†Axton Fis A	60	51½	50½	51½	+ 1
†Bellanca Airc	1,400	5⅛	5⅛	5⅛	....
†Bickfords	200	11	11	11	....
Bliss E W	100	5⅛	5⅛	5⅛	....
†Blue Ridge	700	1½	1½	1½	— ⅛
Bower R Bear	900	25⅝	25⅛	25⅛	— ¼
Brill A	200	1	1	1	....
Buckeye P L	100	39⅝	39⅝	39⅝	+ ⅝
Buf N&EP pf	100	23	23	23	— ¼
Bunk Hill & S	150	44	43½	43½	— ½
Butler Bros	800	6⅝	6⅝	6⅝	....
CanInd Alc A	100	9⅝	9⅝	9⅝	....
Carrier Corp	400	16⅛	15⅞	16	— ⅜
†Catalin Am	2,400	8⅛	7⅞	8	+ ¼
Cen Hud G&E	100	13⅛	13⅛	13⅛	....
CStE cv pf n	50	3⅜	3⅜	3⅜	— ¼
Cities Service	500	1⅝	1⅝	1⅝	....
Cleve El Ill	200	34⅝	34½	34½	+ ½
†Cleve Tract	400	13¼	12⅞	13¼	— ½
ColmO&G vtc	100	⅜	⅜	⅜	....
Comw&So war	200	⅛	⅛	⅛	— 1/16
†Como Mines	300	2¼	2¼	2¼	+ ⅛
†Cons Airc	700	10½	10¼	10½	....
Cons Cop Min	100	3½	3½	3½	— ⅛
†Cooper-Bess	100	4½	4½	4½	+ ¼
Cord Corp	1,000	3¼	3¼	3¼	+ ¼
†CosdenOil Me	500	5/16	¼	¼	— 1/16
Creole Pet	800	17⅛	16⅞	17	— ¼
†Crft Brewing	300	¾	¾	¾	— 1/16
†Crown C Pet	100	11/16	11/16	11/16	....
†Cusi Mex	4,100	2⅛	2	2	— ⅛
Det Gray Iron	100	5½	5½	5½	— ⅜
Dictograph	100	2½	2½	2½	— ⅛
†Distilled Liq	100	12½	12½	12½	....
Dist Corp S	2,100	21⅝	21¼	21½	— ⅛
†Doehler D C	2,800	19⅜	18⅝	19⅜	+ 1
Dow Chem	200	96	96	96	+ ½
Duval Tex	100	8⅛	8⅛	8⅛	— ⅛
EG&F 6 pfd	100	50	50	50	....
El Bond&Sh	3,400	8⅝	8⅜	8⅝	....
Do pfd	600	61½	61	61	....
Do 5s pfd	200	56	55	56	+ 2
El Pow As A	100	2⅞	2⅞	2⅞	— ⅛
ElP&L2d pf A	50	10	10	10	....
†Equity Corp	100	1½	1½	1½	....
EuroEl deb rts	300	⅝	⅝	⅝	+ 1/16
†Ex-cello A&T	2,700	9⅝	9½	9½	+ ⅛
†Fairchild Av	100	8⅛	8⅛	8⅛	+ ¼
†Ferro Enam	600	19⅝	19⅛	19⅝	+ ⅝
Fisk Rub	100	6	6	6	....
Fla P&L 7 pfd	50	32	32	32	+ ⅝
Ford M Can A	300	27⅝	27¼	27¼	....
†FroedG cv pf	50	15¼	15¼	15¼	— ⅛
†Garlock Pkg	200	28¼	27⅞	27⅞	— ¼
Gen T & Rub	50	41	41	41	....
Glen Alden	400	17⅛	17⅛	17⅛	— ¼
†Globe Under	100	10¼	10¼	10¼	+ ¼
†Gold Seal El	100	⅝	⅝	⅝	....
†Grand Rap V	200	6⅞	6⅞	6⅞	— ⅛
Gt A & P nv	20	134	134	134	+ 1
Greenf T & D	1,500	4½	4½	4½	— ½
Gulf Oil Pa	200	64⅜	63⅞	64⅜	+ ⅜
†Hartman Tob	100	1¼	1¼	1¼	+ ⅛
†Hir Walker	2,400	31	30½	30⅝	— ⅛
Holling Gold	400	13⅞	13⅞	13⅞	— ⅛
Horn & H pfd	50	106	106	106	....
†HudBay M&S	1,900	15¼	15¼	15¼	....
Humble Oil	100	58⅛	58⅛	58⅛	+ ⅛
†Hygrade Fd	300	1⅝	1⅝	1⅝	....
Hygrade Sylv	25	34¼	34¼	34¼	— ½
Illum Shrs A	25	50	50	50	+ 10¼
Imp Chem Ind	100	8⅝	8⅝	8⅝	....
Imp Oil Can	300	19⅞	19⅞	19⅞	— ⅛
Int Min war	100	4½	4½	4½	+ ⅛
Internat Pet	600	35⅛	34⅞	34⅞	— ¼
†Inter Prod	500	3½	3½	3¼	+ ¼
Inters P D pfd	100	18	18	18	....
Jer CP&L 6 pf	20	66	66	66	— ½
Jones & L Stl	50	22⅝	22⅛	22⅛	....
†Klein D E	100	20	20	20	+ ⅜
†Krueger Brew	100	10⅞	10⅞	10⅞	— ⅛
Lake Shore M	200	50⅝	50½	50½	— ¼
Lehigh C & N	200	7	6⅞	7	+ ⅛
†Leonard Oil	200	½	7/16	½	+ 1/16
Lib McN & L	300	7	7	7	....
Lone Star Gas	300	6¼	6⅛	6⅛	— ⅛
Long Is Lt	1,000	3⅝	3⅜	3⅝	+ ⅛
Do pfd	10	76	76	76	+ ¼
†Louis L & E	200	7¾	7¾	7¾	....
Maryland Cas	100	2	2	2	....
†Mavis Bott A	100	⅛	⅛	⅛	— 1/16
Michigan Sug	100	1	1	1	— ⅛
Do pfd	100	6⅝	6⅝	6⅝	— ⅜
Mohawk-H 1 pf	25	68	68	68	+ ½
†Molybden vtc	700	11⅜	11⅜	11¼	....
Moore CL A pf	10	137	137	137	....
Nat Bond & S	100	36¼	36¼	36¼	+ ¼
†Nat Contain	50	21¼	21¼	21¼	+ ¼
Nat Fuel G	200	17⅝	17⅝	17⅝	— ¼
†Nat Rub Mch	200	7	6⅞	6⅞	— ⅛
†Nat Un Rad	500	½	½	½	+ ⅛
N J Zinc	100	61	61	61	+ ¼
N Y Tel pfd	25	117¾	117¾	117¾	....
Niag Hud Pow	600	7	6⅞	6⅞	— ⅛
Niag Sh Md B	200	5¼	5¼	5¼	....
†Nipis Mns	100	2¼	2⅛	2¼	....
†No West Eng	100	11⅝	11⅝	11⅝	+ ⅜
Ohio Edis pfd	100	96¼	94½	95	+ 6
†Pac Eastern	200	2⅞	2⅞	2⅞	— ⅛
Pac G&E 1st p	200	27¾	27¾	27¾	+ ¼
†Pac Tin spec	25	33½	33½	33½	+ ¼
†Pan-Am Air	100	39	39	39	+ ¼
†Pantepec Oil	200	1⅞	1¾	1¾	— ⅛
Pennroad	300	2¼	2¼	2¼	+ ⅛
Penn G & E A	100	12⅝	12⅝	12⅝	— ⅛
†Phoenix Sec	200	2⅜	2⅜	2⅜	— ⅛
†Pierce Gov	100	3½	3½	3½	....
†Pioneer Gold	200	9½	9½	9½	— ¼
†Potrero Sug	100	2⅝	2⅝	2⅝	— ⅛
Premier Gold	400	1½	1½	1½	....
†Pruden Inv	200	7⅝	7⅝	7⅝	....
Pug Sd P 6%p	25	13⅝	13⅝	13⅝	— ⅜
Pyrene	400	4⅛	4	4⅛	+ ⅜
Reynolds Inv	100	⅞	⅞	⅞	....
Rice S Dr Gds	100	9	9	9	....
†Royal Type	300	22	21¾	22	+ ½
Ruberoid	100	61½	61¼	61¼	— ¼
†Russeks F Av	100	3⅜	3⅜	3⅜	+ ¼
St Regis Pap	200	1⅝	1⅝	1⅝	....
Salt Cr Prod	200	7⅛	7⅛	7⅛	+ ¼
†Schiff Co	100	28¾	28¾	28¾	....
Segal Lock	100	⅜	⅜	⅜	....
†Selectd Indus	100	1⅛	1⅛	1⅛	....
†Do al ctf	50	66¾	66¾	66¾	— ¾
†Sentry S Con	100	1/16	1/16	1/16	— 1/16
†Shenandh	200	¾	¾	¾	— ⅛
Sherw-Wms	100	100⅞	100⅞	100⅞	+ ⅛
†Smith A O	100	63	63	63	+ 1
Smith Cor vtc	400	13⅝	13½	13½	+ ¼
†Sonotone	200	1⅛	1⅛	1⅛	....
So Am G&Pl	100	4⅛	4⅛	4⅛	....
So Penn Oil	100	25	25	25	....
So C Ed B pfd	200	25⅝	25⅝	25⅝	....
Do C pfd	100	23¼	23¼	23¼	+ ¼
†Southern Cor	300	⅛	⅛	⅛	— ¼
†Southld Roy	400	6⅝	6⅝	6⅝	....
Std C & Seal	50	33½	33½	33½	— ½
St Oil Ky	100	21½	21½	21½	....
Do Ohio	100	14¾	14¾	14¾	— ¼
Do Ohio pfd	25	95	95	95	....
†Std Sil-Lead	600	⅝	11/16	⅝	....
Stl Co Ca Ltd	25	49¼	49¼	49¼	+ ⅛
†Stutz Mo Am	100	1⅞	1⅞	1⅞	....
†Sun Inv pfd	100	44	44	44	+ 2⅝
†Sunsh Mng	1,700	22½	22	22	— ⅝
Swift Int	300	32	31¾	31¾	— ¼
Tampa El	100	31¾	31¾	31¾	....
Technicolor	100	18½	18½	18½	....
†Tex Glf Prod	500	2¾	2⅝	2⅝	....
†Trusc Air stp	600	⅛	⅛	⅛	....
Unit Corp war	400	⅝	⅝	⅝	— ⅛
Unit Founders	500	7/16	⅜	⅜	— 1/16
United Gas	20,800	3⅛	2⅞	3	+ ¼
Do war	2,900	½	½	½	+ 1/16
Do pfd	700	73⅝	72¼	73⅝	+ 2⅝
U L&P cv pfd	100	9	9	9	....
Un Mol Ltd	100	4⅝	4⅝	4⅝	....
Unit Shoe M	250	84½	84	84½	+ 1¼
U S Foil B	100	13	13	13	— ⅛
Unit Sto vtc	300	⅜	⅜	⅜	....
Unit Verde	300	2⅞	2¾	2⅞	+ ⅛
†Util Equities	500	2⅝	2⅜	2⅜	....
Util Pow & Lt	500	1/16	1/16	1/16	— 1/16
Do pfd	200	9⅞	9¼	9⅞	— ⅛
†Venez Pet	200	1½	1½	1½	....
†Watson J W	300	⅛	⅛	⅛	....
†West V C&C	100	3¼	3¼	3¼	....
†Yukon Gold	3,200	2	1⅞	2	....

DOMESTIC BONDS.

Sales, thous.		High.	Low.	Close.	Net chge.
9	Ala P 5s '46	104½	104½	104½	— ⅜
12	do 5s '51	99⅝	99½	99½	— ½
12	do 5s '68	93½	93	93	— ¼
2	do 4½s '67	87⅝	87¼	87¼	— ¼
8	do 5s '56	100¼	99½	99½	— ½
1	Alum Co 5s '52	107½	107½	107½	....
3	AElP 6s '57A	17	17	17	— ½
39	AG&E 5s 2028	105⅝	105¼	105⅝	+ ¼
1	do 5s '53	33	33	33	— 1
6	do 5s '53 ctf	33½	33¼	33¼	— ⅜
38	AmP&L 6s 2016	89⅛	89	89⅛	+ ⅛
12	AmRollM 5s '48	98⅜	98⅜	98⅜	+ ⅛
6	Am Seat 6s '36	98	98	98	....
2	ApElPw 5s '56	105½	105½	105½	....
8	Ark P&L 5s '56	97⅛	96⅜	96⅜	....
18	As Elec 4½s '53	50½	49	50½	+ ½
2	AsG&E 5s'50	29	29	29	— ½
3	do 5½s '77	31	31	31	+ 1
13	do 5s '68	29	28½	29	+ ¼
10	do 4½s '49 C	28	27½	27½	— ⅜
2	AsTelUt 5½s '44	23	23	23	+ ⅜
5	do 5½s '44 ctf	23	23	23	....
8	AsT&T 5½s'55A	73½	72¾	72¾	+ ¼
1	BellTCan 5s'55A	113¼	113¼	113¼	+ ¼
3	BirmEl 4½s '68	90¼	90¼	90¼	....
4	BroadRivP 5s'54	87	86⅝	87	+ ⅛
4	CanNorP 5s'53	102	101⅞	102	+ ¼
2	†CapAd 5s'53 A	100	100	100	— ½
11	CaroP&L 5s '56	97⅛	97	97	....
2	CedarRMfg 5s'53	111⅝	111⅝	111⅝	+ ⅛
1	CenIllPS 5s'68G	97	97	97	+ ⅛
3	do 4½s '67 F	91¼	91¼	91¼	....
6	CenMe 4½s'57 E	101¼	101	101⅛	— ⅛
2	CenOL&P 5s '50	97⅛	97	97	....
4	CenP&L 5s '56	82	82	82	....
8	CnPow 5s'57 D	84⅛	84	84	....
2	CenStEl 5½s'54	44½	44¼	44¼	— ⅜
1	do 5s '48	42½	42½	42½	....
3	CenStP&L 5½s'53	68⅝	68	68	— ⅛
10	ChiDisE 4½s'70	105	105	105	....
3	ChiPTool 5½s'42	101⅛	101⅛	101⅛	+ ¼
10	CinStRy 5½s'52	86⅛	86⅛	86⅛	+ ⅛
9	CitiesSer 5s '66	55¼	54⅛	55¼	+ ¼
83	do 5s '50	57⅝	56⅛	57⅛	+ 1
3	CitSGas 5½s'42	92	92	92	— ¼
2	CitSP&L 5½s'49	47⅞	47⅞	47⅞	— ⅜
45	CitSPow 5½s'52	47½	46½	47½	+ ⅛
1	ClevElIl 5s '39	102⅜	102⅜	102⅜	— ¼
1	ComEd 5s '53 A	112⅛	112⅛	112⅛	....
1	do 4½s '56 C	110¼	110¼	110¼	....
6	do 4s '81 F	103⅞	103⅞	103⅞	....
36	ComSub 5½s'48A	101⅛	101⅛	101⅛	— ⅜
4	CommuP&L 5s'57	70	70	70	+ ⅛
1	ConnL&P 5s'62D	108	108	108	— ⅛
10	CGELBa 4½s'70H	107	107	107	....
1	do 4s '81	109½	109½	109½	— 1½
1	ConGUt 6½s'43A	16	16	16	— ⅜
11	do 6s '43	74	73	74	+ 1
3	ConsP 4½s '58	108⅜	108⅜	108⅜	+ ⅜
45	ContG-E 5s'58A	74¼	73⅛	73⅞	+ ⅛
1	Cosg-MeC 6½s'45	12⅛	12⅛	12⅛	+ ¼
2	CrucSt 5s '40	101⅜	101⅜	101⅜	— ⅜
7	CudahP 5½s '37	103½	103½	103½	....
1	do 5s '46	104	104	104	....
23	DaytP&L 5s '41	108	107⅞	107⅞	+ ⅛
3	DelElP 5½s '59	102	101⅞	101⅞	— ¼
1	Derby G&E 5s'46	98	98	98	+ ¼
10	DetCGas 5s '50 B	99	98½	98½	— ⅛
5	DixGulfG 6½s'37	103	103	103	+ ¼
2	ElPasoEl 5s'50A	102⅛	102⅛	102⅛	— ⅛
101	ElecP&L 5s 2030	65⅜	64	64½	+ ½
3	EmpDisE 5s '52	94	93⅝	93⅝	+ ⅝
5	EmpO&R 5½s '42	69⅛	68½	68⅞	+ ¼
2	FedWater 5½s '54	62½	62½	62½	....
3	FstoneCotM5s'48	104	104	104	....
25	FstoneTire 5s'42	104	104	104	+ ¼
23	FlaP&L 5s '54	90⅞	90⅜	90⅞	....
3	Fla P 5½s '79 A	96	96	96	....
2	GaE-G5s'44Ast xw	82½	82½	82½	+ ⅜
8	Gatin P 5s '56	89	88½	88½	+ ½
8	GenPubUt 6½s'56	72½	71	72½	+ 1
2	Gen Vend 6s '37	12	12	12	....
1	GenWWk 5s'43 A	77¾	77¾	77¾	+ ¼
59	Geo Pw 5s '67	97⅛	96⅛	97	+ ¼
8	Glen Ald Cl 4s '65	88⅛	88¼	88⅛	+ ¼
5	GrTrunk 6½s'36	102⅞	102⅞	102⅞	....
6	GuarInv 5s '48 A	41½	41	41	— ¼
2	GulfStUt 5s'56A	105	105	105	+ ¼
3	HallPr 6s'47A stp	66¾	66½	66¾	+ ¾
1	HousGulfG 6s'43	101¼	101¼	101¼	....
5	HouL&P 4½s'81E	105¼	105¼	105¼	....
68	†HBay 6s'35cash	101	100⅛	100⅛	....
1	†HygrFd 6s '49 A	57¼	57¼	57¼	— ⅜
6	Ill Pw&L 5s '56 C	91⅞	91⅞	91⅞	+ ⅜
13	do 5½s '57	83½	83	83½	+ 1
10	do 6s '53	99	98½	98½	....
9	do 5½s '54 B	95	95	95	....
1	Ind&Mich 5s '55	105	105	105	— ¼
1	Ind El 6s '47	91½	91½	91½	+ ½
1	do 5s '51 C	81½	81½	81½	+ ½
3	Ind Svc 5s '50	59¼	58½	59¼	+ ⅜
8	do 5s '63 A	58¼	57	58¼	+ 2⅜
2	IndnaplsGas 5s'52	101½	101½	101½	....
6	IndP&L 5s'57 A	105¼	105¼	105¼	— ⅛
2	IntSecAm 5s '47	87⅝	87	87⅝	+ ⅝
4	InterlI&Stl 5½s'46	98⅛	98	98	— ¼
3	IntersPw 6s '52	61½	61	61½	+ ½
9	do 4s '57	80½	80	80½	....
1	IntersPSvc 5s'56D	75½	75½	75½	— ⅜
3	do 4½s '58	71½	71½	71½	— ¼
1	InvCo 5s'47 A xw	100¼	100¼	100¼	....
2	Ia-NebL&P 5s'57	102⅜	102⅜	102⅜	....
2	Ia P Svc 5s '57	99⅜	99⅜	99⅜	....
4	JerCP&L 4½s'61C	105	104⅞	105	+ ¼
4	do 5s '47 B	105⅝	105⅝	105⅝	+ ⅛
2	KanG&E 6s2022A	112⅜	112⅜	112⅜	+ ¼
3	Kan P&L 5s'57B	106⅝	106⅝	106⅝	....
2	do 6s '55 A	107	107	107	....
3	Ky Util 5s '69 I	90¼	90¼	90¼	....
1	Kimb-Cl 5s '43 A	103½	103½	103½	— ¼
5	Kop G&C 5s'47	103¼	103¼	103¼	....
2	Kresge 5s '45 ctf	102¼	102¼	102¼	— ¼
1	Lac G 5½s '35	74	74	74	+ 1
6	LehiPS 6s2026A	107	106⅞	107	— ⅜
3	Lex Util 5s '52	99	99	99	— 1
11	LibMcN&L 5s'42	103⅜	103⅜	103⅜	+ ⅛
1	Los AG&E 6s'42	109¼	109¼	109¼	....
9	do 5½s '49 I	105⅝	105⅝	105⅝	— ⅛
8	Lou P&L 5s '57	102¼	102¼	102⅜	— ⅛
32	Mass G 5s '55	92¼	91⅜	91⅜	— ⅝
12	McCord R 6s '43	84	81½	84	+ 3
6	Mem P&L 5s'48	104	103⅜	103⅜	— ¼
1	Met Ed 4s '71	102½	102½	102½	....
3	do 5s '62 F	106¾	106⅝	106⅝	+ ¼
1	Midl Val 5s '43	79¾	79¾	79¾	— ¾
10	Mid SP 6½s'45A	83	82½	83	+ 1¼
12	Midw U 5s'32 ctf	8⅞	8⅝	8⅞	— ¼
5	do 5s '33 ctf	8¾	8⅝	8⅝	— ⅜
2	Minn GL 4½s'50	105	104¾	104¾	— ¼
6	Minn P&L 4½s'78	95⅜	95¼	95¼	— ⅛
8	do 5s '55	99¼	99	99	— ¼
8	MissRF 6s'44 ww	102¼	102¼	102¼	....
5	do 6s '44 ww	102⅛	102⅛	102⅛	+ 1⅛
7	MissP&LC 5s '57	90	89¼	89¼	— ⅜
3	Miss Pwr 5s '55	89½	89	89¼	— ¼
2	Mo P S 5s '47	55¼	55	55	....
3	Narragans 5s '57	105	105	105	+ ¼
6	NatP&L 5s2030B	84½	84¼	84½	— ½
1	Nat P S 5s'78 ctf	8	8	8	+ ¼
1	Nebr P 6sA 2022	114½	114½	114½	— ⅝
6	Nev C E 5s '56	80¼	80¼	80¼	....
1	NEngG&E 5s '50	70	70	70	....
12	NEng Pw 5s'48	78	77½	77¾	— ¼
5	NOrl PS 6s'49 A	58⅞	58⅝	58⅞	+ 1
3	do 4½s '35 ctf	64½	64¼	64¼	— 1¼
1	N Y Penn & Oh 4½s '50 wa	107½	107½	107½	....
6	NY P&Lt 4½s'67	105⅝	105½	105½	....
16	N Y St E & G 4½s '80	102¼	102¼	102¼	+ ¼
5	do 5½s '62	107¾	107¾	107¾	— ⅛
7	NAm L&P 5½s'56	65⅝	65½	65⅝	— ¼
7	Nor Con Ut 5½s '48 A	43⅛	42⅛	43⅛	+ ⅛
1	NoIndPubS 5s'69	99¼	99¼	99¼	....
8	do 4½s '70 E	95	94⅝	94⅝	+ ¼
1	NOhP&L 5½s'51	106¼	106¼	106¼	....
3	NoOhTr&L 5s'56	107¼	107¼	107¼	....
3	NoStateP 5½s'40	103½	103¼	103¼	— ¼
1	do 4½s '61	104¼	104¼	104¼	— ¼
1	Norwest El 6s'35	97⅞	97⅞	97⅞	....
6	NorwstPow 6s'60	33¼	32½	33¼	— ½
8	NorwestPS 5s'57	95¼	95	95	— ¼
4	Ohio Edis 5s'60	105⅞	105⅞	105⅞	— ⅛
5	OhioPow 5s'52B	105⅝	105⅝	105⅝	— ¼
3	do 4½s '56 D	105½	105½	105½	....
1	OhioPubS 5s'54D	104⅝	104⅝	104⅝	+ ⅛
1	OklaG&E 6s'40A	103⅞	103⅞	103⅞	....
2	OswegoFls 6s'41	87	87	87	+ ¼
1	PacG&E4½s'57E	106⅝	106⅝	106⅝	....
1	do 5s '55 D	107	107	107	+ ⅛
2	Pac Inv 5s'48A	96¼	96¼	96¼	....
8	PacP&L 5s'55	86¼	86	86¼	....
5	PenCP&L 4½s'77	99⅞	99¾	99¾	....
9	Pen-OhEd 5½s'59	93⅜	93⅜	93⅜	....
2	PenPow 5s'56	107⅛	107⅛	107⅛	....
1	PenPubS 6s'47C	107¾	107¾	107¾	+ ¼
3	PenWat&P 5s'40	113½	113½	113½	....
9	PeoGL&C 4s'81B	88⅜	88¼	88¼	— ⅛
2	do 6s '57 C	102⅝	102¼	102⅝	+ ⅜
2	PeopL&P 5s'79	3½	3¼	3½	+ ¼
1	PhilaElP 5½s'72	111	111	111	+ ⅜
3	PiedEl 6½s'60A	48½	48½	48½	— ¼
2	PittsSteel 6s'48	94	94	94	+ ⅛
1	Poor&Co 6s'39	103½	103½	103½	+ ⅛
11	PortldG&C 5s'40	82	81¾	82	+ 1
2	PotomEd 5s'56E	106¼	106	106	....
5	PoCorCan4½s'59B	85	85	85	....
3	PowSecCorp 6s'49	94	94	94	— ⅛
2	PubSNIll4½s'78D	101¼	101¼	101¼	....
1	do 5s '56	109	109	109	+ ⅛
4	do 4½s '81 F	101½	101⅛	101½	— ¼
2	do 6½s '52 H	106½	106½	106½	....
10	PubSvNJ 6s ctfs	130	130	130	+ 1⅛
12	PubSSub 5½s'49A	97¼	97	97¼	+ ⅜
10	PugSP&L 5½s'49	82½	82	82¼	— ¼
2	do 5s '50 C	78	77⅞	78	....
4	do 4½s '50 D	74¼	74¼	74¼	....
4	QuebecP 5s'68A	104⅝	104⅝	104⅝	— ⅜
5	QueensBoG5½s'52	98½	98¼	98½	....
1	RepG 6s'45A cod	63⅜	63⅜	63⅜	— ½
3	StLGas&C 6s'47	13	12¾	13	— ¼
6	SanAntPS 5s'58B	103¼	103¼	103¼	+ ⅛
1	Scripps 5½s '43	102½	102½	102½	— ⅝
2	Seattle Lt 5s'49	43	43	43	— ½
38	ShawW&P4½'67A	98½	97⅞	98½	+ ⅜
23	do 4½s '68 B	98½	98⅛	98½	+ ⅞
12	do 4½s '70 D	98⅜	97¾	98⅜	+ ⅜
4	do 5s '70 C	105	104⅞	105	+ ⅜
21	SE P&L 6s2025A	97⅝	97⅛	97½	— ¼
1	S Car Pow 5s'57	95	95	95	....
2	S Cal Ed 5s '54	106⅜	106⅜	106⅜	....
3	S Ind G&E 5½'57	107	107	107	....
5	So Ind Ry 4s '51	59	59	59	....
2	So Nat G 6s '44	96½	96¼	96½	....
8	So'w G&E 5s'67A	102¾	102½	102¾	— ¼
7	do 5s '57 B	102½	102¼	102½	+ ¾
3	So'w L&P 5s'57A	95	94⅝	95	+ ½
1	Staley Mfg 6s'42	103⅜	103⅜	103⅜	+ ⅛
8	Stand G&E 6s '35	52	51⅝	52	+ ½
17	do 6s '51	46¼	45	46¼	+ 1⅛
3	do 6s '66	45½	44½	45½	+ ¼
16	Stand P&L 6s'57	43⅞	43	43½	— ⅜
1	Superp Ill 4½s'68	102½	102½	102½	— ½
5	Ten El P 5s' 56	97	96⅝	96⅝	— ¼
6	Tenn P S 5s '70	85½	84¾	84¾	— ¼
8	Tex El S 5s '60	99⅞	99½	99⅞	....
4	Tex P&L 5s '56	104	103⅝	104	+ ¼
2	do 5s '37	105⅞	105⅝	105⅝	....
7	†Therm 6s'37 stp	80	80	80	....
1	T Wat P 5s '79A	98½	98½	98½	....
2	Toledo Ed 5s '62	106¾	106¾	106¾	....
1	Tw CRT 5½s'52A	55	55	55	+ ⅜
2	Un L&P 6½s '74	53⅝	53½	53½	— ½
5	do 6s '75	51½	51¼	51¼	....
1	Un L&Ry 5½s'52	71¼	71¼	71¼	— ¾
3	do 6s '52 A	102¼	102¼	102¼	+ ¼
1	U S Rub 6½s'38	102⅜	102⅜	102⅜	....
1	UtahP&L 6s2022A	84⅝	84⅝	84⅝	+ ⅝
1	Virg Pub S 6s '46	85¼	85¼	85¼	....
4	do 5s '50 B	94⅜	94½	94½	....
6	Wash G Lt 5s'58	106⅛	106	106	....
4	WashRy&E4s'51	105	105	105	+ ¼
3	West Pa 5s 2030	92½	92½	92½	+ ½
3	W Pa Trac 5s'60	101¼	101¼	101¼	— ½
12	W Tex Ut 5s'57A	81½	80⅞	81½	+ ¼
5	Wisc P S 6s'52A	106	106	106	+ ⅜
2	WiscP&L 5s '56E	98⅜	98⅜	98⅜	....
10	YadkinRP 5s '41	105⅜	105⅜	105⅜	+ ⅛
18	York Rys 5s '37	103	102¾	102¾	— ½

FOREIGN.

Sales, thous.		High.	Low.	Close.	Net chge.
1	Baden C M 7s'51	25¼	25¼	25¼	+ ¼
5	Bogota M B 7s'47	20½	20½	20½	....
14	BuAirPr7½s'47stp	69¼	67½	67½	— 2⅜
1	do 7s '52 stp	65	65	65	— ⅝
2	Chile M Bk 6s '31	12½	12½	12½	....
5	Europ El 6½s '65	93½	93½	93½	....
5	Ger C M 6s '47	25	25	25	+ 1
1	Isarco H E 7s '52	54½	54½	54½	....
8	It S Pow 6s'63A	53	52¼	53	+ 1
7	Lima P 6½s '58	11	11	11	+ ¼
5	Russian 6½s 1919	1⅞	1⅞	1⅞	+ ⅜
31	do 6½s N C '19	2	1⅞	2	+ ⅜
1	do 5½s ctf 1921	1⅛	1⅛	1⅛	....
1	Terni El 6½s '53	53	53	53	....

†Officially listed on application by the corporation.

Other securities are admitted to dealing as "unlisted" on application of a regular member and approval by the listing committee and the board of governors.

XD—Ex dividend. EX—First sale since ex dividend date or dates. ur—Under rule. ww—With warants. xw—Without warants.

BUSINESS OMENS POINT TO SHARP AUTUMN PICKUP

Securities and Commodity Markets Respond.

[Continued from page 9, column 8.]

units abroad, bringing his total up to 848,504.

Encouraging also was the action of the Mid-West Shippers' advisory board, which met Thursday in Chicago and revised upward its previous estimate of the amount of railroad freight cars that shippers in this region would require in the third quarter. A slight increase over last year in the number of cars needed was forecast.

The electric power companies continue to forge ahead, aided substantially by increased residential sales due to increased use of electrical appliances. The latest weekly report discloses that total electric power consumption in the week containing the July 4 holiday was the heaviest on record for that week. More power was sold than in any week since Feb. 19.

In Washington the American Federation of Labor yesterday joined the United States Chamber of Commerce in forecasting a substantial improvement in business this fall, predicting a total volume of production "higher than at any time since 1929."

"Much of the heavy debt burden which oppressed business in 1932 has been liquidated," said the labor organization. "Long term debts of industrial firms and non farm real estate mortgages have been reduced 50 per cent. Farm mortgages are down 21 per cent and family debts to small loan agencies down 43 per cent.

"The building industry is at last showing signs of life, with home building this year 84 per cent above last year. Machine tool orders in May were 60 per cent above last year.

"Banks have huge surplus funds which they are eager to invest in productive channels, excess reserves amounting to 2 billion, 500 million dollars at the present time."

Doubtful Outlook for Securities.

Despite signs of increase in the volume of industrial production and in retail sales, however, the outlook for the securities market has financial experts guessing. If congress increases corporation income taxes as contemplated in President Roosevelt's program large concerns will have to pay out a larger portion of their earnings in taxes.

The Wagner labor act, the Guffey coal bill, the assessments called for by the social security scheme, the possibility of legislation adverse to utility companies and the projected expansion of government power production threaten earnings.

These factors are distinctly bearish. On the other hand, however, the New Deal inflation program continues to supply a buoyancy for stocks.

Treasury to Borrow More.

Tomorrow the treasury is to borrow another 500 millions on medium term notes, and on Wednesday an offering of 100 millions of additional long term bonds at auction is expected. The steady expansion of the federal debt is inflating bank deposits—excess reserves of banks are already at a new all time high of two and a half billions—and this program is forcing money rates to record lows.

Investors, discouraged by low yields afforded on bonds, have been turning to stocks and this buying has helped push up stock prices. Brokers are able to borrow on call loans at interest rates as low as ¼ of 1 per cent per year.

GOLD CLAIMS BILL IS TERMED REPUGNANT TO FEDERAL HONOR

Washington, D. C., July 13.—[U. P.]—Minority members of the house banking and currency committee today attacked the administration's bill to prevent gold claims suits against the government as "repugnant to all ideas of governmental honor and credit."

The minority, composed of seven Republicans, urged defeat of the measure when it is brought to the house floor next Thursday.

Chairman Henry B. Steagall [Dem., Ala.] of the committee, in another report, requested enactment of the bill on the grounds of ample constitutional authority.

"Withdrawal of the right to sue the government on its coins, currency, gold clause, and other obligations merely takes away the speculative chance of 'unjustified enrichment,' using the words of Chief Justice Hughes in one of the gold clause decisions," Steagall said.

The senate banking and currency committee planned to begin hearings Monday on a companion bill, with Secretary of the Treasury Henry Morgenthau as the first witness.

Big Telephone Companies Add to Number of Phones

Washington, D. C., July 13.—(AP)—The federal communications commission today reported 306,869 telephones were added to service by the larger companies during the year ended in April. Companies having annual operating revenues in excess of $250,000 listed 14,303,350 telephones in April compared to 13,996,481 for April, 1934.

Lawrence J. Joy Joins Slaughter & Russell

Lawrence J. Joy, formerly with Fenner & Beane, has been named manager of the Chicago bond trading department of Slaughter & Russell.

BRITISH ARMAMENT MAKERS PROSPER ON ITALY'S PURCHASES

[Copyright: 1935: By the New York Times.]

LONDON, July 13.—British armament manufacturers are prospering already through the Italo-Abyssinian crisis, it was indicated by official board of trade figures issued tonight.

Despite the sudden suspension of arms shipments to Ethiopia, the exports of arms from Britain last month amounted to £365,550 [about $1,827,750], or nine times as much as in the preceding June. Exports of military and naval stores also showed a spectacular increase, amounting to £74,655.

In the last six months the total shipments of arms from Britain—not including ammunition—were 50 per cent larger than in the corresponding period last year, and exports of military and naval stores jumped 150 per cent. It is taken for granted the orders came chiefly from Italy.

The report said that in the first half of this year all exports totaled $1,032,375,955, which is $83,807,030 higher than in the first six months of last year and $165,927,170 above the same period of 1933.

There is scarcely an industry which has not shared in the upward movement, but the largest individual gain was the steel industry.

Imports declined $14,047,510 during the last six months to $1,796,884,320.

"Why we are starting out in a home of our own..."

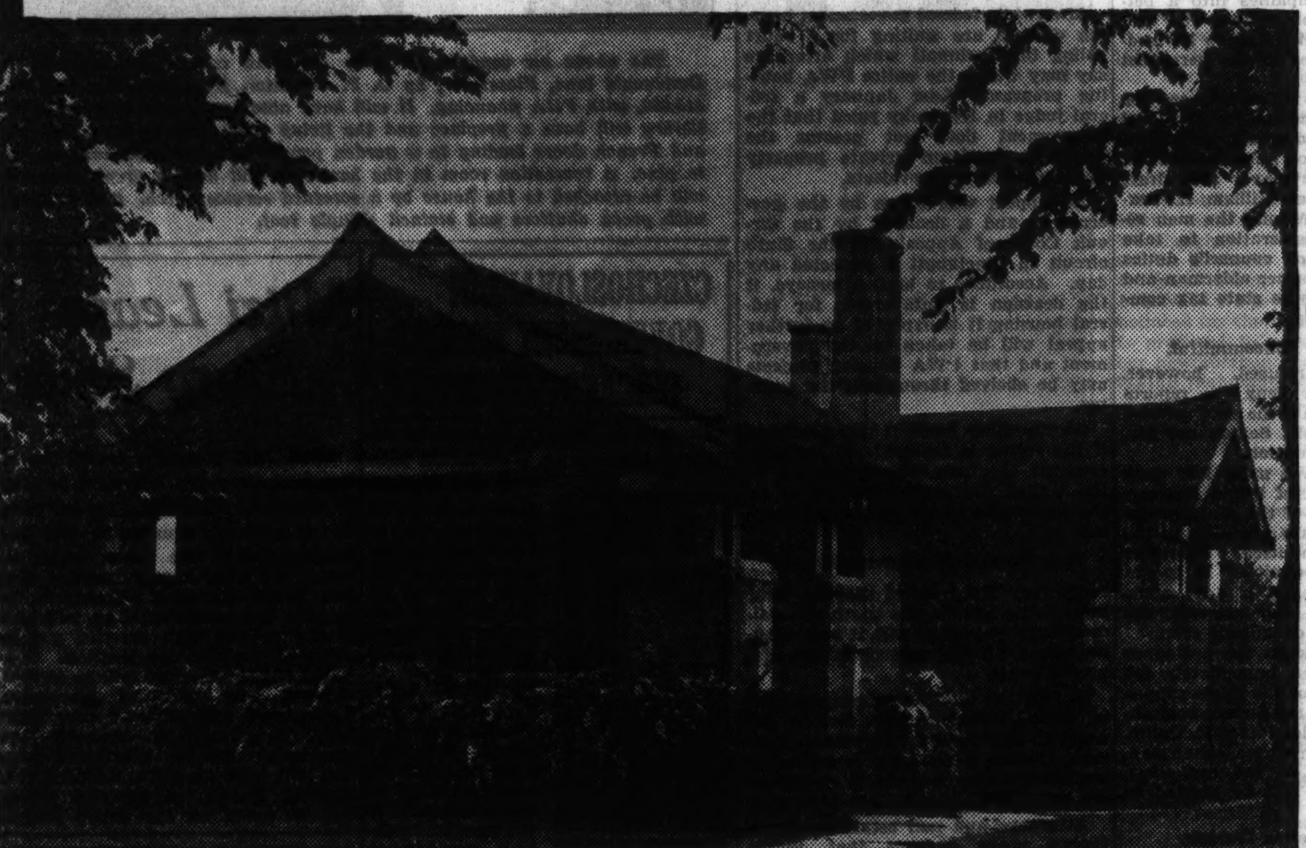

The home at 2430 Ridgeway Ave., Evanston, which Mr. George J. Mitchell bought.

George J. Mitchell

2430 RIDGEWAY AVE., EVANSTON,

tells why he thinks now is the time to buy a home

"MY fiancee and I planned to be married July 10. One of the first things we had to settle was the question of where we were going to live. We both wanted a house, and preferably one of our own.

"We liked the west Evanston district and did a good deal of looking around there. We wanted a place which was substantial and yet reasonable in price.

We Found What We Wanted

"After we had done a lot of looking around on foot, we decided to try Tribune want ads. We checked the Houses for Sale columns for several days and made up a list of addresses. On Saturday afternoons and on Sundays we drove around looking at them.

"About the third or fourth on our list was this house at 2430 Ridgeway avenue. It was an old house and it hadn't been lived in for a year or more, but it had good possibilities and the price was low.

Well Satisfied With Our Deal

"We thought it over for several days, going back to see it two or three times. Finally we called up Mr. Landaker of the Bills Realty, Inc., Evanston, and told him we would take it.

"As soon as we got it we began fixing it up. We installed a new hot water furnace and new electric light fixtures throughout. And we gave it a thorough job of redecorating.

"We drive out every evening to watch the progress of the work and to make future plans. We are well satisfied with our deal and think that the present real estate market was made to order for any one who wants a home of his own."

* * *

Would you be interested in acquiring a home of your own if you could get one in the location you want, at an attractive price?

Attractive homes are still available in many instances at prices which are below the cost of reproduction.

To get an idea of the kind and variety of properties available in Chicago and suburbs today, review the real estate offers in the Tribune want ad section.

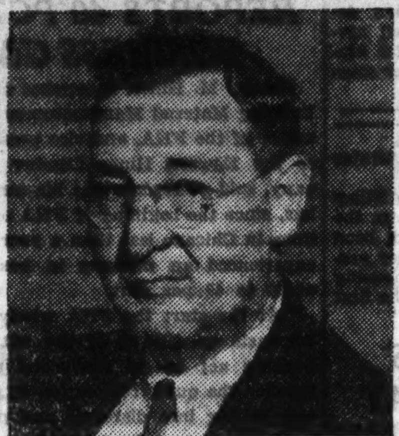

A. M. LANDAKER

"RESULTS HAVE BEEN MOST SATISFACTORY"

"The North Shore office of The Bills Realty, Inc., has been a user of Tribune want ad advertising over a period of a great many years and results have been most satisfactory. Probably 75 per cent of the advertising allotted to this office is spent in the Tribune, appearing regularly every week throughout the year.

"You will be interested to know of a recent sale as a direct result of an advertisment in your paper. On Sunday, May 5th, an ad appeared for a California bungalow in the Lincolnwood section of Evanston—2430 Ridgeway Avenue—and on that morning Mr. G. J. Mitchell of 6700 Newgard Avenue, Chicago, phoned regarding the property.

"An appointment was made for around noon and later in the day he brought other members of the family for their approval. Within several days negotiations for the purchase were completed.

"We do not hesitate to recommend the use of your want ad columns to any one interested in selling real estate."

THE BILLS REALTY, INC.
(Signed) A. M. LANDAKER

Annual Amount of New Construction in Chicago 1854-1934

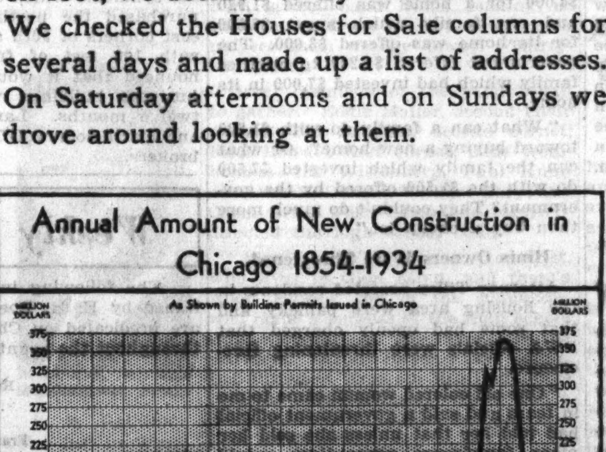

BUILDING ACTIVITY in Chicago has been quieter during the past few years than at any time since the Civil war. The housing shortage is already being reflected in rising rents and keener competition for the available places. Only the home owner is immune from rising rents.

CHICAGO TRIBUNE
Want Ad Section

Court Rulings May Block Federal South Side Housing Project

$99,330,325 CUT OFF PERSONALTY TAX VALUATIONS

Order for 40% Revision Is Carried Out.

County Assessor Clark announced yesterday that his office had completed its revision of the 1934 personal property tax rolls with the result that a total of $99,330,325 had been lopped off the individual assessed valuations of personal property in the county.

The revised assessed value of all personal property in Cook county was placed at $805,598,636 or a decrease of 10.90 per cent compared with the first assessment of $904,928,961.

Revision of the individual assessments was ordered several weeks ago by the assessor when he learned that members of his staf had failed to follow his orders that all sworn personal property tax returns be reduced 40 per cent of the fair valuation of the taxpayer's property before the 37 per cent equalization factor is applied.

Correct All Assessments.

As a result he directed that all individual assessments be corrected to include the 40 per cent reduction.

The revised assessment of personal property in the 30 country town districts lying wholly outside of Chicago shows a reduction of 15.85 per cent or an assessed valuation of $70,302,158 as compared with the previous assessment of $83,548,153. In portions of seven country town districts lying within Chicago, the revised assessment is placed at $19,774,742, or a reduction of 14.62 per cent over the original assessment of $23,160,795.

The corrected personalty assessment of Chicago showing a reduction of 10.36 per cent in the 8 city townships follows:

	Original assessmt.	Revised assessmt.
Hyde Park	$102,484,862	$ 84,814,518
Jefferson	71,650,256	58,160,102
Lake	73,408,836	64,004,686
Lake View	62,682,794	50,162,121
North	67,918,563	59,678,265
Rogers Park	12,730,824	9,739,248
South	210,991,384	207,917,225
West	196,352,494	181,045,571
Total	798,220,013	715,521,736

"The 1934 personal property assessment now represents a legal, equitable, and collectable roll," Assessor Clark declared. "Corporations, estates business, and individuals have been treated uniformly and fairly and I believe that the taxpayers receiving their bills will understand that the assessor is making every effort to secure a fair assessment of personal property."

Completion of the 1934 real estate assessment is expected by July 25, the assessor said.

COST OF RELIEF CUT 4½ MILLIONS BY U. S. IN JUNE

Washington, D. C., July 13.—[U. P.]—Federal Emergency Relief Administrator Harry L. Hopkins today announced that the number of persons on relief rolls declined 249,897 from May, while relief costs dropped $4,450,459.

The figures showed that in 140 major cities 7,661,368 persons received aid in May and 7,411,471 in June, a decline of 3.3 per cent.

June relief costs were $62,933,790, compared with $67,384,249 the month before, a drop of 6.6 per cent.

Relief officials said the downward trend in relief as reflected in figures from the larger cities probably would apply to the whole country.

They said the decline indicated increased employment in private industry, making easier their task of ending the dole with the 4 billion dollar work relief program.

7% CUT IN ILLINOIS.

Complete reports of the reëxamination of relief applications for 45 downstate counties show a reduction of 7.1 per cent in relief rolls, according to Wilfred S. Reynolds, executive secretary of the Illinois Emergency Relief commission.

The reëxamination of relief rolls was ordered more than six weeks ago and was expected to result in a 10 per cent cut in families receiving aid. The reduction reported in the first 45 counties completing the reëxamination is no greater than the seasonal decrease between May and July. Progress reports from the remaining 57 counties, including Cook, indicate that the reduction for the entire state will be about 5 per cent.

Three counties, Clinton, Ford, and Hamilton, reported that no applicants were rejected upon a second examination. In the reporting counties 54,777 families received aid before the reëxamination. Of these 2,700 have been removed from the rolls.

TWO CLEVELAND FORMER BANKERS SENT TO PRISON

Cleveland, O., July 13.—(AP)—Criminal Court Judge Lee E. Skeel sentenced Kenyon V. Painter and Wilbur M. Baldwin, former officials of the closed Union Trust company, to one to ten years in Ohio penitentiary for misapplication of bank funds. The sentences are to run concurrently.

Both were convicted several weeks ago. Painter, in addition, was fined a total of $30,000. The court stipulated that the fine must have been paid before Painter's release from prison. Both said they would appeal.

The bankers, Painter the largest company stockholder and Baldwin, former president of the institution, were charged with abstracting more than $500,000 of assets given the bank as collateral for a loan to Painter of $3,090,000.

Widow of Thomas Maloy Sues for Loss in Robbery

Mrs. Effie Preston Maloy, widow of Thomas E. Maloy, slain "czar" of the movie operators' union, filed suit yesterday in the Superior court to collect $5,000 from the Standard Accident Insurance company as the result of the robbery last year of the Maloy summer home at Long Beach, near Michigan City, Ind. The suit states that jewelry valued at $14,000 was taken. The robbers, who bound Mrs. Maloy, are also said to have taken $55,000 in money.

ACTRESS IS BRIDE

Ilka Chase, stage and screen actress, married yesterday in Greenwich, Conn., to William B. Murray of New York, who is associated with music and theater enterprises. Miss Chase's mother, Edna Woolman Chase, is editor of Vogue.

UNIFIED TRANSIT PLANS MAY BRING CABINET CHANGES

'Draft' Sexton, Hodes as Successor, Report.

Mayor Kelly's wish to press vigorously for the drafting and acceptance of a new comprehensive transit ordinance, which will combine the existing transportation companies into a better service for Chicagoans, was said yesterday in the city hall to be leading twoard changes in the personnel of his cabinet.

In casting about for an attorney for the city council committee on local transportation, who would work with energy and ability on a new ordinance, it is said that the mayor may draft Corporation Counsel William H. Sexton for the job. Among the men reported under consideration to take over the corporation counsel's duties is Barnet Hodes, former alderman and now a member of the state tax commission.

Mayor Kelly Noncommittal.

Mayor Kelly refused, however, either to affirm or deny the reports of these changes and he said he had talked to neither Mr. Sexton nor Mr. Hodes about the matter.

Announcement was made last week of the appointment of Philip Harrington, chief engineer of the sanitary district, as an associate engineer to the transportation committee. Whatever other aids the committee is to get and the replacements, if any, made necessary by such appointments, are expected to be made known soon.

Preliminary work on the ordinance is to be undertaken immediately following completion of the city's supplementary budget by the finance committee, according to Ald. James R. Quinn, transportation committee chairman. The actual work on the ordinance, however, he said, will be started in the fall.

Sexton a Tireless Worker.

Mr. Sexton is known as one of the hardest working members of the mayor's cabinet. Besides his duties as corporation counsel that have kept him in Springfield for long stretches, Mr. Sexton has served as a member of the Illinois Emergency Relief commission. He has had much previous experience in traction matters. He served as corporation counsel during the last term of Mayor Harrison and was again appointed to the post by Mayor Cermak in 1931, being retained in the position by Mayor Kelly.

Mr. Hodes served as an alderman for one term, 1931-'33, from the 7th ward, the south shore district. Just a few months before his term expired he was appointed to the Illinois tax commission by Gov. Horner, who had just been elected.

Hodes an Authority on Tax.

Mr. Hodes is a student of taxation and by his acquaintances is considered an authority on tax matters, especially under the Illinois laws. He has recently published two books, "It's Your Money" and "Essays in Illinois Taxation," both published by Reilly & Lee company, Chicago. The former discusses how the citizen is taxed, how the tax money is apportioned and spent, how taxes can and should be reduced. The second volume deals with the general taxation system in Illinois and the capital stock tax. In writing the books Mr. Hodes had the background of his experience as a member of the state tax commission.

DELAY MEETING FOR DRAFTING OF TRACTION PLAN

A meeting of the city council's committee on local transportation and representatives of the Chicago transportation systems, scheduled for tomorrow to begin preliminary work on a unified traction ordinance, has been postponed until after the council has passed the supplemental budget, Ald. James R. Quinn [50th], chairman of the transportation committee said yesterday.

"We want to meet the elevated lines and traction lines' officials as soon as possible to begin work on the unification ordinance, but no new conference date has yet been set," Mr. Quinn said. "We will try to get together late in the week."

The staf of the finance committee yesterday was drafting the supplemental budget ordinance, which will appropriate a $4,563,258 surplus available under the 1935 pegged levy. The ordinance will go before the finance committee tomorrow, and to the council for adoption Tuesday.

Five Killed, 3 Injured in Belgian Coal Mine Blast

LIEGE, Belgium, July 13.—(AP)—Five men were killed and three injured in an explosion of fire damp today, 1,000 feet below the surface in the Laumonia Coal mine.

ATTORNEYS FILE DEMURRERS TO FEDERAL ACTION

Decision in Kentucky Test Suit Awaited.

BY AL CHASE.
[Real Estate Editor.]

Belief that the $7,000,000 federal housing project, proposed for south side colored families, will be blocked by a United States Supreme court decision, was expressed yesterday by Attorney Earle F. Tilley, who has filed motions with Judge Philip Sullivan in the United States District court to dismiss government condemnation proceedings on the grounds of unconstitutionality. The United States was given ten days in which to file its briefs in reply.

EARLE F. TILLEY.

In his brief, Tilley, who is a member of the law firm of McGilvray, Eames, Vaughan & Tilley, argued that although the federal government may have the right to condemn land for ordinary governmental purposes, such as postoffices and other legitimate functions, it has no right to take land for the erection of apartment buildings which will be rented or sold to private citizens in competition with private business enterprises.

Waiting for a Blowup.

Meanwhile federal government housing officials are waiting for a court ruling in Cincinnati which attorneys say may wreck the entire PWA housing program. Last January a federal judge in Kentucky ruled that the government does not possess the power to condemn private property for slum clearance projects.

An appeal was taken by the government and a decision by the Circuit Court of Appeals for the Sixth circuit in Cincinnati is expected any day. According to local attorneys, if the decision is unfavorable for federal housing it is expected no further appeal will be taken by the government and that PWA housing projects may be shelved throughout the country.

On the other hand, it was predicted if the ruling is favorable to the government the case will be carried to the United States Supreme court by the opponents of governmental housing.

May Appeal to Supreme Court.

Attorney Tilley stated that the local legal battle against the south side colored housing project will, if necessary, be fought all the way up to the Supreme court.

In addition to the two motions filed by Tilley, demurrers were filed by Edward R. Newmann of Newmann, Lipman, Gordon & Sideman, representing several property owners in the housing area, and also by other attorneys.

Attorneys and real estate men yesterday made charges that Public Works Administrator Ickes, who has repeatedly threatened that unless prices asked by the property owners were fair the local projects would be abandoned, was having his PWA officials make ridiculously low offers for the land desired.

According to a prominent realtor, well posted on realty values, who urged that his name not be used, the prices offered by the government for land for the west side project were so low that property owners wouldn't be able to buy anything to take the place of the homes they sold.

Offered Fraction of Cost.

Attorney Newmann had figures and names of a number of colored families who had been offered only a fraction of what they had invested.

"I have a client who paid $7,500 for his property and the government offered him $1,500," said Newmann. "Another client paid $7,500 for his house and lot and then spent $1,500 on improvements. Yet for this $9,000 investment he was offered only $2,900. Later the offer was raised to $4,000.

"Still another resident who spent $4,000 for a home was offered $1,920 and one family which spent $8,500 for its home was offered $3,000. The government offered $1,200 to another family which had invested $7,000 in its home.

"What can a family do with $1,200 toward buying a new home? Or what can the family which invested $7,500 do with the $1,500 offered by the government? They couldn't do much more than buy a cheap lot."

Hints Owners Were Threatened.

Attorney Tilley asserted residents in the housing area were panicky and that some had openly charged that PWA officials were threatening foreclosure.

"One old colored woman came to me in tears and said a government official had told her that unless she sold her place foreclosure proceedings would be started," said Tilley. "I investigated and found that she had paid the interest promptly on her mortgage and explained to her that no one could possibly foreclose."

Attorneys had until Friday to file their demurrers with Judge Sullivan, asking the dismissal of the condemnation proceedings. The government has until July 22 to file its briefs in reply. Judge Sullivan stated he would not enter decrees in any of the cases finding title in the United States until the demurrers and other preliminary motions were disposed of.

Condemnation Actions Started.

Condemnation proceedings were started last October on the thirty-five acres bounded by 37th street, Cottage Grove avenue, 38th street, Langley avenue, Pershing road and South Park way. On June 26 Frederick Z. Marx, Ickes' attorney, deposited $1,913,356 with the clerk of the U. S. District court to pay for the land and also filed a "declaration of taking," stating the government was entitled to an order finding title in the United States of America in fee simple.

It was then learned that the Tilley demurrers and motions to dismiss the condemnation proceedings had been filed and the battle was on. Tilley yesterday quoted a Washington housing official as having said "this is the first real stumbling block we've met."

PROGRESS MADE ON $10,000,000 DIESEL LOCOMOTIVE PLANT

Above is the first published photograph of the $10,000,000 plant of the Electro Motive company, a subsidiary of the General Motors corporation, now under construction at McCook, southeast of La Grange. The first section will cost $2,000,000, according to H. L. Hamilton, president of the company, who stated that ultimately there will be nine units, representing an investment of $10,000,000. High speed Diesel electric railroad locomotives are to be built there. In addition to the manufacturing unit, work is now under way on an air conditioned office building, shown in the foreground. This will be the first complete factory for the exclusive manufacture of Diesel electric locomotives in the United States, it is claimed. The motors for the locomotives will be made in Cleveland. The Austin company of that city is architect and contractor for the local plant.

OLD FASHIONED YANKEE HOME FOR FLOSSMOOR

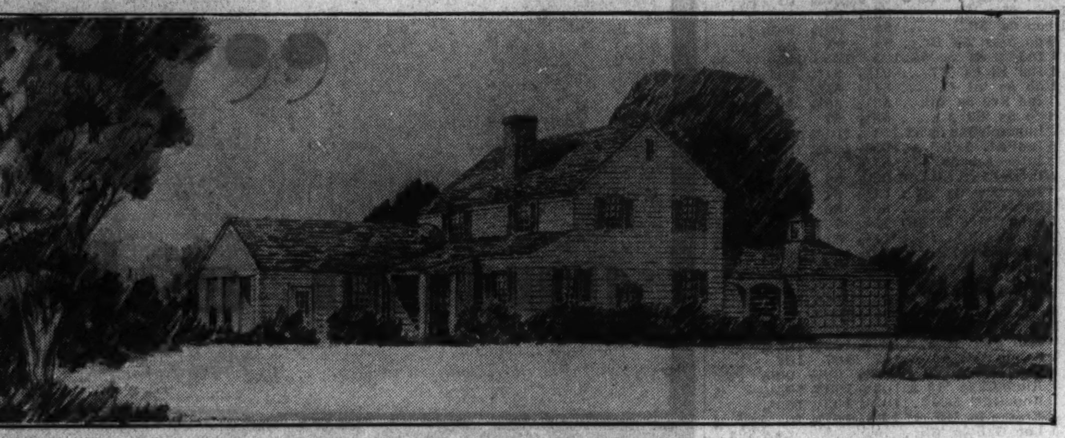

The above air conditioned early American colonial residence is being erected at Western avenue and Dundonald lane, Flossmoor, by O. P. Brewster, from plans by Architect Julius Floto, at a reported cost of $15,600, with FHA financing. It will have nine rooms and two baths and will be insulated throughout. The library will have a fireplace and the living room will be in a separate wing, with exposure on three sides and French doors leading to a garden porch. The entrance hallway, living room, and library will be paneled in pine. A recreation room in the basement will have a fireplace and wood paneled walls. A two car garage will be attached to the house by a screened service porch. The exterior will be of white painted clapboard, with green shutters and stained shingle roof.

CZECHOSLOVAKIAN GOVERNMENT HONORS CHICAGO ARCHITECT

Howard L. Cheney, Chicago architect, who is now in Washington with the procurement division, public works branch, of the treasury department, has just been honored by the Czechoslovakian government with a decoration of the Order of the White Lion, through its Washington embassy. This was awarded him in appreciation of his assistance to the Czechoslovakian government during its activities at A Century of Progress last year, where he was connected with the construction department. Cheney has designed several of the new Chicago postal stations contemplated or now under erection.

H. L. CHENEY.

Mitzi Leases Entire Four Story State Street Building

Mitzi, Inc., yesterday leased the entire four story and basement building at 214 South State street for ten years on a minimum guarantee and percentage basis. The lessee, which operates the Mitzi Frocks Dress shop at 342 North Michigan avenue, in the London Guarantee building, will completely rebuild both exterior and interior of the new loop location.

The entire structure will be air conditioned and will be illuminated throughout with indirect cove lighting. The exterior, of extremely modern design, will be in brilliant colors and will have an elaborate neon tube lighting system. A reported $35,000 will be spent on the entire project.

According to M. Louis Kroman, architect, the modernized store will be ready for occupancy about Sept. 1. It will be operated as a women's ready to wear store, selling suits, dresses, furs, millinery, and accessories.

The basement and first three floors will be used for selling space. The fourth floor will be occupied by the executive offices. There will be approximately 10,000 square feet of selling space, the architect stated.

Oscar Stern of Judah, Reichman, Trumbull, Cox & Stern represented the lessee. Harold G. Sperling represented the lessor. Lawrence A. McHale was the only broker in the transaction.

The Michigan avenue store of Mitzi will be maintained, it was stated.

CHARLES HINES REPORTS 40 PCT. BUSINESS GAIN

Charles M. Hines, a member of the Building Material Manufacturers committee of the FHA, and vice president of the Edward Hines Lumber company, said yesterday that his concern has, since the begining of FHA operations in Chicago less than a year ago, experienced an increase in business of 30 to 40 per cent.

"At the start the FHA wisely put emphasis on title 1 of the national housing act as its provisions made possible the quick restoration of property falling into disrepair and promised immediate reëmployment of contractors and artisans," Hines asserted. "That it is well along toward its objectives is borne out by our figures and those supplied by the FHA office, which indicate a comparable increase among other dealers in building materials.

"The recent passage of nine bills in Springfield, which insure greater liquidity to FHA mortgages, undoubtedly will stimulate new construction under title 2 of the national housing act."

CONTEST ANNOUNCED IN TERRA COTTA WALL DESIGN FOR 16 STATES

Architects, architectural draftsmen, designers and students residing in the sixteen middle western states, from Ohio to Nebraska and from Minnesota to Arkansas, are invited to participate in a "terra cotta wall block competition" under the auspices of the Chicago Architectural club.

"Prizes totaling $500 will be awarded to the winners through the generosity of the American Terra Cotta company and the Northwestern Terra Cotta corporation of Chicago," said Ralph F. Gross, president of the club.

"The competition will be the design of either a one or two story building with terra cotta machine-run wall blocks to be used in the façades. Much freedom will be allowed competitors in the execution of their designs.

"Programs will be issued July 15 with the finished drawings due at midnight, Sept. 15. Programs may be secured by writing to the 'terra cotta wall block competition committee,' Chicago Architectural club, 1801 Prairie avenue, Chicago. Each request must state whether applicant is an architect, architectural draftsman, designer, or student."

PLAN BUSINESS BUILDINGS AT 90TH AND LOOMIS

Encouraged by the complete rental of stores in the building erected a few months ago at 8930-38 Loomis street, the syndicate which owns it yesterday purchased the northwest and northeast corners of 90th and Loomis, each with 100 feet of frontage, and announced that it would improve with business buildings within the next twelve months. Landau & Perlman and Bartholomew O'Toole & Co. were brokers.

Weekly Bulletin of Building Costs

The following index numbers in the weekly bulletin on building costs, issued by E. H. Boeckh & Associates, Inc., consulting valuation engineers, are predicated on Chicago conditions, using as a base an average of prices throughout the country for the years 1926-'29 equaling 100:

	Residences.		Apartments—Hotels—Office Buildings.			Commercial and Factory Buildings.				
	Frame.	Brick.	Brick and Wood.	Brick and Conc.	Brick and Steel.	Frame.	Steel.	Brick and Wood.	Brick and Steel.	Brick and Conc.
*1926-'29	109.2	114.2	109.8	113.2	109.1	112.9	105.2	105.9	112.0	116.0
*1932	89.8	92.8	88.3	88.6	85.3	93.3	83.4	84.5	90.1	91.1
*1933	98.8	102.3	96.8	98.4	94.0	103.4	94.2	92.2	98.8	102.2
*1934	93.4	99.2	94.6	105.0	99.9	95.2	102.8	93.9	104.4	109.9
June, 1935	92.2	98.0	92.9	105.2	99.2	93.8	100.7	92.8	103.0	110.7
July 14, 1935	91.7	97.5	91.8	104.8	98.4	93.3	100.3	92.1	102.5	110.6

*Average.

CHICAGO REAL ESTATE TRANSACTIONS

IN 75% OF CHICAGO, FOR WEEK ENDING June 15, 1935

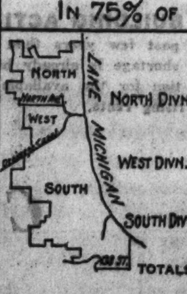

	Residences and Bungalows	2-Flats	3-Flats	4-Flats	6-Apts & Over	Stores & Business Property	Hotels	Garages & Filling Stations	Factories	Vacant	Total
North Divn.	51	6	4	2	17	5	2	1		41	129
West Divn.	37	4	3	3	12	5		1		32	97
South Divn.	47	5	5	4	19	8	1	2	1	44	136
Totals	135	15	12	9	48	18	3	4	1	117	362
Total for corresponding week one year ago.											514

OFFICIALLY COMPILED BY THE CHICAGO REAL ESTATE INDEX CO. © FOR THE CHICAGO REAL ESTATE BOARD ©

Brokers' Notes

Robert E. Ferguson & Co., pioneers in the Howard street district, are occupying new offices in their own building at 7634 North Paulina street. The Ferguson firm has been associated with the development of the Birchwood and Howard street areas since the earliest days of the neighborhood. The late Charles W. Ferguson, founder of the business, helped bring about the annexation of the section north of Howard to the city and built many major improvements on both Howard and Paulina streets.

Contracts Awarded

Contracts awarded in Chicago the week of July 5 to 11, according to figures supplied by the F. W. Dodge corporation, totaled 25, with a combined cost of $260,110. For the corresponding week last year there were 26 contracts, totaling $1,053,300.

REMODELING
If you are planning any type of remodeling — residential, stores or business—get our low prices first for quality workmanship. We have had 15 years' experience and can show you samples of the work we have done. F. H. A. terms if you desire.
THE LAKE COMPANY
1421 W. Van Buren Haymarket 0900

Cites Benefits of New Law on Building Loans

Greater flexibility in the mortgage loan terms they can offer are given some 840 state chartered building and loan associations as a result of Gov. Horner signing a bill which substantially amends the building and loan association code of Illinois, according to Arthur G. Erdmann, vice president of the Illinois Build and Loan league. The new law increases their ability to utilize the new low interest rates at the Federal Home Loan bank and clarifies provisions regarding reorganization and mergers of associations, he said.

"It is expected to result in much greater demand for building and loan credit on the part of the property owners and in a definite pickup in the real estate market because of the support afforded by this flow of credit," he said. "Inasmuch as associations here have a larger demand for construction loans than they have had for five years, their increased ability to make loans should be especially significant."

A new plan for repayment of a mortgage loan is one of the changes provided in the new law. It is called the direct reduction loan arrangement whereby the borrower pays monthly instalments on the principal of his debt, these being credited at once to his loan account and interest charged only on the balance.

WILL MODERNIZE 17 STORY LOOP OFFICE BUILDING

With the appointment of Varty & Co., as managers and renting agents of the former seventeen story American Bond and Mortgage building, at 127 North Dearborn street, it was announced by E. G. Krumrine & Co., agents of the New England Mutual Life Insurance company, that an extensive modernization program for that structure is contemplated. The name of the building is to be changed. The insurance company recently took title in satisfaction of a mortgage. Varty & Co., also have been made agents of buildings at 11 South Jefferson and 557 West Madison by the Continental Illinois National Bank and Trust company, trustee.

Kerman's Store to Have Air Conditioning System

Kerman's Stores company, 160 North Michigan avenue, announces a $12,000 remodeling and modernization program which will include an air conditioning system and the construction of fur storage vaults and a new fur department on the first floor. Completion is set for Aug. 1 by Mr. Louis Kroman, architect. Dorothy Goldsmith is interior decorator.

American Ticket Concern Leases North Side Space

The American Ticket corporation has leased the entire seventh floor at 360 East Grand avenue, containing 7,000 square feet, for a term of years, through Winston & Co. It will move on July 15 from 626 South Clark street.

E. & S. Loewenstein Co. Opens North Side Branch

The E. & S. Loewenstein company, which has maintained a loop office for the last twenty-three years, has opened a north side branch office at 2413 Lawrence avenue, under the direction of Donald N. Anderson, who has been with the organization for eight years.

Figures for the Week

TRANSFERS.

	No.	Amount.
Last week	992	$4,185,475
Same week last yr.	873	1,687,962

TRUST DEEDS, MORTGAGES.

	No.	Amount.
Last week *	984	*$4,341,124
Same week last yr.	863	4,530,885

*Includes 264 HOLC mortgages totaling $1,331,243.

BUILDING PERMITS.

	No.	Cost.
Last week	21	$266,190
Same week last yr.	11	72,900

GARAGES
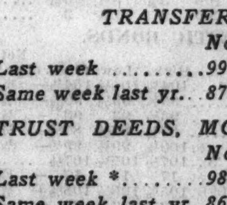
18x8 2 Car
2x4 studs and rafters; 2 ft. centers; clear fir drop siding; insulated; pine trim. Terms If Desired.
Built Complete $115
SUMMER HOMES
STANDARD LUMBER CO.
1027 N. Crawford. Phone Belmont 2226
5500 Northwest Highway, Ph. Avenue 8600
Open Sunday, 9 to 1.

JUNE SUBURBAN BUILDING TOPS SAME MONTH '34

First Half of '35 Totals $5,584,000.

For the fourth consecutive month suburban building permits have topped the million mark with the June total $1,026,091. This is a 65 per cent gain over the same month last year, which was $620,568. The first six months of 1935 total $5,584,000, which is approximately 95 per cent higher than the first half of last year, which had a total of $2,858,000. June's falling off from May's total of $1,796,559 was not unexpected because in May Waukegan had an unusual building permit for one project, a $683,000 sewage disposal plant. A project of such unusual size in times like these always upsets the trend of building figures.

JOE P. GUY.
[Moffett Photo.]

If 1935 continues in its million dollar a month stride the rest of the year, the total will be the highest since 1931. The first six months of 1935 is higher than any year since '31. Following are the first half of the year figures during the last five years: 1931, $14,564,000; 1932, $2,552,000; 1933, $1,919,000; 1934, $2,858,000; 1935, $5,584,000.

Comparative Figures.

Following are the figures for last month, the same month of 1934, and for May, 1935:

	June. 1935.	June. 1934.	May. 1935.
Aurora	$ 18,455	$ 18,010	$ 12,764
Barrington	7,360	1,000	4,225
Batavia	2,900	225	1,800
Berwyn	14,490	4,850	14,793
Blue Island	11,030	9,981	9,444
Calumet City	6,317	500	12,000
Chicago Hts.	1,380	4,455	6,150
Cicero	13,400	5,960	12,565
Crystal Lake	800	.....	540
Des Plaines	1,950	1,400	2,255
Dolton	888	686	395
Downers Gr.	52,490	2,580	6,990
Elgin	No report	23,616	29,000
Elmhurst	13,240	5,415	4,250
Elmwood Pk	1,750	1,150	42
Evanston	101,750	144,500	53,500
Forest Park	800	5,635	10,720
Geneva	1,000	200	2,850
Glencoe	28,125	1,420	4,877
Glen Ellyn	15,925	5,480	43,300
Harvey	33,870	600	1,850
Highland Pk.	59,862	73,560	35,505
Hinsdale	11,084	9,113	35,848
Homewood	500	.....	6,500
Joliet	21,049	18,800	19,575
Kenilworth	1,800	850	11,375
La Grange	20,600	30,000	6,275
Lake Forest	41,123	24,169	19,404
Libertyville	550	5	475
Lombard	15,600	2,850	675
Maywood	9,655	8,021	3,750
Melrose Pk	7,450	900	177,400
Mt. Prospect	4,600	1,400	950
Naperville	800	5,167	40,000
Niles Center	9,675	24,400	16,000
N. Chicago	8,926	750	7,550
Oak Park	63,790	25,605	84,895
Park Ridge	13,360	1,150	12,200
River Forest	73,375	36,400	84,990
Riverside	9,550	2,150	6,025
St. Charles	6,100	.....	700
Villa Park	4,400	525	2,600
Waukegan	11,847	4,975	693,008
W. Chicago	810	900	435
West. Springs	2,735	1,940	8,060
Wheaton	13,750	400	60,655
Wilmette	13,775	7,865	27,950
Winnetka	44,775	20,700	19,200
East Chicago	24,598	9,500	17,829
Gary	62,077	57,550	84,367
Hammond	132,072	9,750	62,694
Whiting	7,883	3,510	15,359
	$1,026,091	$620,568	$1,796,559

The figures for the first half of 1934 and 1935 compare as follows:

	1934.	1935.
January	$ 450,000	$ 293,000
February	240,000	306,000
March	527,000	1,067,000
April	530,000	1,096,000
May	491,000	1,796,000
June	620,000	1,026,000
Total	$2,858,000	$5,584,000

Hammond Leads All.

Hammond, Ind., leads all suburbs in the June survey, compiled by the Straus Securities corporation, with permits totaling $132,000. According to Joe P. Guy, building commissioner this is the best month the Hoosier suburb has had since January, 1931. The total, he said, represents no single outstanding piece of construction, but a large number of medium price jobs.

Evanston is second with new building amounting to $101,000. This includes a $45,000 convent and two residences for $18,000. River Forest reports another good month, with $73,000, of which $34,000 is for the residence of Albert J. Pixley of Pixley & Ehlers. The remaining amount includes residences for $15,000 and $6,000 each, alterations and repairs. The May total of $84,000 also represented a number of residences. According to Purdy W. Hazelton, village clerk, the building of fine homes has been resumed in a substantial manner.

In Oak Park, E. W. Hann reports five residences to cost $48,000, nine garages and twelve alteration jobs, making a total of $63,000. In May Oak Park reported only three new homes under way.

BEST BUILT
Summer Home

Built for Only $360 On Your Lot
This Modern BUNGALOW is Completely Finished with Plasterboard and Trim. All Types of SUMMER HOMES to Your Specifications at New Low Prices.
HOMES - GARAGES
GENERAL REMODELING
Porches—Porch Enclosures
Attics Into Flats
Basement Flats
Foundations
New Roofs
Roofing
Asbestos
Brick and Siding
House Raising
Gasoline Stations
Store Fronts
Brick Garages
Frame Garages
2-Car 18x18 GARAGE Built for $130
Framing of used, seasoned lumber—New Low Prices on Building Material
1 to 15 Years to Pay
FREE ESTIMATES FURNISHED
Open Daily, 9 to 5 Sunday, 10 to 5
LICENSED, BONDED AND INSURED
ESTABLISHED SINCE 1911
BEST BUILT Co.
Main Office and Yards 4440 W. North Ave.
All Phones—SPAulding 9500

Chicago Sunday Tribune
THE WORLD'S GREATEST NEWSPAPER
JULY 14, 1935.

400,000 TO PICNIC IN FORESTS TODAY

CHURCHES JOIN IN NEW WELFARE RECOVERY WORK

All Faiths Will Aid Rebirth of Ideals.

BY THE REV. JOHN EVANS.

Welfare activities and character building agencies of Catholic and Protestant churches and Jewish synagogues will become the centers of attention of the newly formed Chicago committee of church and welfare recovery. This organization, in development sessions held last week at the Union League club, elected John D. Allen, chairman of the board of the Episcopal Church club of Chicago, president of the committee.

JOHN D. ALLEN.

Mr. Allen's election is the result of a series of informal conferences of the executives of church welfare agencies and the Golden Rule foundation. A national committee was thus formed. It includes both men and women, and is designed to propose a coöperative and constructive program of action of mutual assistance. This national committee as now constituted includes 55 Protestant and Catholic bishops, 45 pastors, priests, and rabbis, 25 college presidents and educators, and 143 national officers of church and benevolent boards with a total membership exceeding 300 individuals.

Members in Chicago.

Among the members of the new Chicago committee are Clifford W. Barnes, Dr. F. C. Eiselen of the Methodist board of education, Dr. Merle M. English, Rabbi Louis L. Mann, Bishop Frank A. McElwain of the faculty at Seabury-Western theological seminary, and Walter R. Mee, executive secretary of the Chicago church federation.

Others are Bishop George Craig Stewart of the Chicago diocese, Dr. John Timothy Stone of the Presbyterian theological seminary, the Rev. Ernest F. Tittle of Evanston, Bishop Ernest Lynn Waldorf of the Chicago area, and Dr. Herbert L. Willett of Kenilworth. These are also members of the national committee.

Loyalty Sunday, Oct. 6, is the day set for concerted action when "all church members are requested and all citizens invited to divine worship in church or synagogue." The committee considers that important as is the recovery of economic prosperity, no less important is spiritual recovery through the maintenance of ideals, moral standards and character building institutions. "It is generally recognized that a spiritual quickening movement must precede economic recovery," said Charles V. Vickrey, executive secretary of the national committee.

To Awaken Moral Sense.

The purpose of the religion and welfare recovery movement is to reawaken people to a deeper sense of moral obligation and to realize their spiritual resources at this time particularly when they are in danger of being obscured by search for material gain through discussion of prevailing economic theories. Consequently the committee's guiding principles is no super-organization but institutional autonomy.

Emphasis will be placed throughout upon the efficiency of existing churches and welfare agencies and every church or coöperating agency will determine its own action in adopting or adapting those portions of the committee's program which may work most in harmony with its individual policy.

As for the individual, the committee's guiding principle is the rededication of life. Major consideration will be given to the importance of increased devotion of life as well as substance to personal service in church and other religious and welfare work.

TEN PARKS OPEN LEARN TO SWIM DRIVE TOMORROW

Ten west side parks, equipped with pools, will be centers in the learn to swim campaign, which will open tomorrow in the 40 park pools and six major beaches of the Chicago Park district and continue until after Labor day.

The classes are open free to every boy and girl in the city. Three periods of instruction will be given daily, according to V. F. Hernlund, physical activities director for the park district. Pool swimming classes will be limited to an enrollment of 60 each.

Parks on the west side which will enter in the campaign are Stanford, 14th street and Union avenue; Franklin, 14th place and South Kolin avenue; Garfield, 100 North Central Park avenue; Sheridan, Polk street and Aberdeen avenue; Columbus, Harrison street and Central avenue; Union, Lake street and Ashland avenue; Harrison, 18th and Wood streets; Dvorak, Cullerton avenue and Fisk street; Douglas, 14th street and Albany avenue, and Austin Town hall, Lake street and Central avenue.

Entry in classes may be made with the park directors or with the life guard captains at the Montrose-Wilson, Diversey, Fullerton, Oak street, Jackson, and Calumet beaches.

Chicago's Highland Lassies to Dance on Burns' Anniversary

To the skirling of the bagpipes these young south siders of Scottish extraction will dance the Highland fling at the celebration of the 139th anniversary of Robert Burns' death by Chicago Scots next Sunday at the foot of the poet's monument in Garfield park. Left to right: Miss Jessie Charleston, Miss Shirley Prendergast, Miss Shirley Jane Frankenbach, and Miss Betty Barta. The celebration will climax a week of observances marking famous anniversaries in Scottish history. [TRIBUNE Photo.]

$30,000 Library Fund Vexes Hinsdale; Seeks Use for It

A petition to the court for a practical construction of the rights and duties of the village of Hinsdale, as trustee, in respect to the Pearsons library fund and property, has been authorized by the village board in seeking a means of solving the library fund problem.

The Pearsons library fund has been a problem before village boards of Hinsdale for nearly 25 years. By a deed, executed in 1911, Dr. D. K. Pearsons, for many years prior to his death a resident of Hinsdale, made the village a trustee of what is known as "the Pearsons library fund."

The deed conveyed a tract of land composed of six lots, and provided that one of them should be held in trust to be used as a site for a public library building, known as the Pearsons library, and that the proceeds of sales of the whole or any part of the remainder of the tract should constitute a trust fund for the construction and maintenance of the building.

Have $30,000 in Trust.

The five lots have been sold as authorized in the deed and the funds invested at interest until the total cash value is now approximately $30,000. The title to the lot specified for the building still remains in the village of Hinsdale as trustee.

When the new Memorial building was constructed in Hinsdale, the library which had previously occupied rented rooms, was given quarters. It is centrally located and affords every advantage for library purposes.

Seek New Use of Money.

It is estimated by the Pearsons Library Fund committee, of which Trustee O. W. Dynes is chairman, that approximately $50,000 would be required to build and equip an adequate library structure on the lot specified in the Pearsons deed. Upkeep is estimated at more than $3,000 annually.

As the fund could not increase sufficiently to meet the demands for many decades, the village as trustee, is seeking to find a way of making a practical use of the fund now. It has a joint committee handling the project. It was the result of the committee's report that the village board has issued the court petition.

LIONS RE-ELECT GEORGE F. KELLER RIVERSIDE HEAD

George F. Keller recently was reelected president of the Riverside Lions club as a tribute to his success as leader of the organization during its first year. The club has seventy-six members and has won high place among Lions clubs of the suburban area. Other officers elected are I. R. Ocheltree, first vice president; James Jackson, second vice president; Fred N. Whitney, third vice president; R. G. Keizer, secretary; Theodore Shadeck, treasurer; James W. Ivins, lion tamer, and Edwin F. Wittee, tail twister. Directors for two years are Charles T. Waite and Harold J. Bundrick; directors for one year, George W. Jindrich, George L. Opper, and James W. Castle.

OAK PARK SCHOOL BAND WILL PLAY SECOND CONCERT

The second in a series of twilight concerts by the Oak Park High school concert band will be given Wednesday night between 7:30 and 8:30 o'clock in the stadium of the Oak Park and River Forest High school. Harold M. Little is conductor.

Selections to be heard include "Loyalty Song," "Crosley" march, "Princess of India" overture, "Isle of Capri," "Serenade," "Cheerio" march, "On, Wisconsin" march, "The Merry Widow" waltz, "In a Persian Market," "There's Something About a Soldier," "Flag of Victory" march and "The Star Spangled Banner."

A cornet solo, "O Sole Mio," will be played by Newton Ketchum.

WHEATON PARISH WILL HOLD 'JOY' FESTIVAL SATURDAY AND SUNDAY

St. Michael's parish in Wheaton will hold its annual two day picnic, known as the "Wheaton Joy festival," Saturday evening and all day next Sunday in Barkei's grove, just northwest of Wheaton's city limits.

THE REV. FRANCIS J. EPSTEIN.

There will be dancing Saturday evening, and a chicken dinner will be served from noon until 3 o'clock Sunday in St. Michael's parochial school. According to the Rev. Francis J. Epstein, pastor, proceeds will go toward the upkeep of the school.

"There are nearly 300 children being educated in our school," said the Rev. Father Epstein, "and residents of Wheaton of all denominations have rallied to the support of the institution, for they look upon a picnic as a means of saving taxes. At the present rate it would cost nearly $15,000 a year to take care of the children, without allowing anything for the $125,000 school building, one of the best equipped in Du Page county."

Fascist Menace Is Theme of Jewish Institute Talk

"The Fascist Menace to Human Freedom" will be the subject of Dr. H. Percy Ward at 8:15 o'clock Thursday evening on the roof garden of the Jewish People's institute, 3500 Douglas boulevard. "Sniper," the second in a series of films being shown on the roof garden of the institute will be presented tomorrow evening at 8:45 o'clock.

Veteran of Wheaton Bands Has Worn Out Five Cornets

BY ONEY FRED SWEET.

He was first to appear at the park where the evening band concert was to be held. His blue uniform with gold braid was freshly pressed, and in his eyes there was that look often seen in a man approaching the leisure hours when he may indulge in his favorite hobby. His instrument case contained a cornet.

C. M. GAUGER.

"That wouldn't be a bad idea," ing something about the band. It's one of the best organiations we've had in Wheaton for 40 years. But you'd want to wait and see the conductor, Ralph Howell. He's a composer as well as conductor. You can't miss him—a tall fellow wearing a white uniform and glasses."

"Played in the band long?" he was asked.

"Me? Steadily for 39 years. Started when I was 20, so I've belonged to a good many Wheaton bands. The name's Gauger—C. M. Gauger. Figuring it up, I am now 59, and I guess that makes me the oldest member. But there are two other old timers, George Stanford, on the saxophone, and Herman Jenks, who plays the baritone. All three of us were born in Wheaton."

Rehersals Fun Too.

The band, reorganized two years ago, gives a concert every Thursday night at the waterworks during the summer months. It won a prize at the opening of A Century of Progress a year ago. Rehersals, held each week in the city hall, are as much fun as the concerts, Mr. Gauger thinks.

"All those other fellows who used to play in the band?" mused Mr. Gauger in answer to a query. "Well, they're pretty well scattered, but the high school band keeps sending us recruits, and we've got some good players from nearby towns. Thirty-two pieces.

Other members of the band began to gather. Eddie Mailer, second chair cornet; Ted Sanchez, second cornet; Paul Bowdle, first cornet; slide trombonists—Ira Wittenberg, Paul Kummer, Jim McDonald, William Gary, and Carol Gross. Mr. Gross had formerly directed the high school band.

"Here's J. W. Pagnucco, cornetist, who lives in Glen Ellyn, and there's Allen Howell, son of the conductor, who made a success of the high school band the years he was there. On the clarinets, Dixon Hayes, Don Milne, Bob Pittsford, Kenneth McKinley, Pete Nyhius, Dick Johnson, Hans Tohtz, John Hieronymus, John Miressy and Don Nickerson.

"Art Blenco, from Geneva, and Francis Rue, play the piccoloes; Albert Whitmore the bass; Bernie Kline and John Bauer, saxophones; John Millett and E. J. Harmon, French horns.

"Bill Suhring, one of the reorganizers and former president, and Howard Klar, play the snare drums and bells; Nat Miller the bass drum, and Bob Watson the cymbals. Bob is the youngest member, 15."

Grocer and Cornetist.

The waiting throng was growing impatient. Conductor Howell signaled for places.

"You can say this about Mr. Gauger," said the conductor, "he's either been leader or held first chair in the Wheaton Municipal band for 39 years."

"You ought to add this," nodded Mr. Gauger, "no town is really complete without a home band, and this is one of the best Wheaton ever had. What business have I followed all my life? Grocery. But along with it, I've worn out five cornets. Have given a lot of lessons on the instrument, but never took one in my life."

OUR TOWN

Paragraphs About Some Folks You Know.

A SUMMER abroad is the happy lot of the Albert Kocoureks of Willow Hedge farm in Wheaton, who sailed Wednesday on the French liner Normandie. Mrs. Kocourek and her daughter, Elise, will take an apartment in Paris, while Mr. Kocourek, a professor at Northwestern university, will attend a meeting of the International Academy of Comparative Law at the Hague, where he will have charge of the section on the philosophy of law. Later he is to attend the meeting in Paris of the Institut de Droit et de Sociologie. The family is expected to return in the fall on the Ile de France. Miss Kocourek will return to Northwestern, where she is specializing in languages, at that time.

The appointment of a west suburban girl, Miss Elizabeth S. Oliver of River Forest, to the faculty of Carleton college, Northfield, Minn., was announced last week by college officials. Miss Oliver, a graduate of Carleton in 1932, was an honor student in science during her undergraduate career. In 1934 she obtained her master of arts degree from the University of California. She is the daughter of Dr. and Mrs. Paul Oliver, 737 Keystone avenue, River Forest.

AN ENJOYABLE family reunion was recently held in the home of George F. Keller, president of the Riverside Lions club, who resides on Fairbank road in Riverside. The guest of honor was George H. [Fritz] Keller, who was just 21 years old. Plans called for luncheon under the trees, but with an eye to the possibilities of rain, the Keller's four car garage was the scene of gastronomic festivities.

Edward S. Rosenbaum of Kalamazoo, Mich., announces the engagement of his daughter, Constance Miriam, to Gilbert Ribback, son of Mr. and Mrs. Joseph Ribback of 740 Independence boulevard. No date has been announced for the wedding, but our town is prepared to welcome the bride to her new surroundings immediately following that happy day.

New places, Coney Island and the Italian building at Rockefellow center were on the itinerary of Miss Beatrice Small, who has just returned from a two weeks' vacation in New York. Miss Small is known to west siders as librarian of the Roosevelt branch.

NOW that Baby Carol Anne Trejbal is six months old and well on her way to becoming an active member of the family group, her grandmother, Mrs. Fred Miller of 1639 South Kedvale avenue is proud to point out that in the family there are four generations of women, all born in Chicago, and all living today. The first is Mrs. Mary Milbach, great-grandmother, who is 63 years old; the second, her daughter, Mrs. Miller, who is 42 years old; the third, Mrs. Miller's daughter, Mrs. Otto Trejbal, who is 20 years old, and Mrs. Trejbal's youngster, Carol Anne.

It's a nine pounder of the feminine sex at the home of Mr. and Mrs. Joe Salerno, 724 De Koven street. Mr. Salerno, in the rôle of proud father, is passing those well known cigars, although according to the last report, a name for the youngest Salerno has not yet been decided upon.

On the occasion of their recent silver wedding anniversary, Mr. and Mrs. Dave Wilson, 11 South Parkside avenue, were given a surprise party by their children at the Copeland hotel.

Herman Schlacket and Samuel Miller recently returned from a week of fishing at Pelican lake.

CUPID must be doing a booming business, according to Tony Califuri, manager of the West Side auditorium at 1010 South Racine avenue. Forty wedding receptions were held there last month.

ANNUAL PICNIC OF ST. EULALIA'S PARISH IS TODAY

St. Eulalia's parish in Maywood will hold its third annual summer picnic and outing, which is expected to be attended by several thousand present and former parishioners, today in Altenheim grove, Madison street, Forest Park.

A baked ham dinner, country style, is to be served by women of the parish from 1 until 3 o'clock in the afternoon and from 6 until 8 o'clock in the evening.

"Proceeds of the celebration will benefit the church and will aid in paying its obligations," said the Rev. William F. Owens, pastor, who is serving as general chairman. "Judging from results of the three picnics in the past, we expect many from the surrounding suburbs, and a large number from Chicago. Plans have been made to care for several thousand."

Horseshoe pitching, games, a merry-go-round, refreshment stands and dancing throughout the evening will be features. Transportation will be provided for families and individuals without cars from the church at 8th avenue and Lexington street in Maywood to the picnic grounds from noon until 4 o'clock in the afternoon. Return transportation will be provided later in the evening.

Mothers of Young Judea to Hold Beach Picnic

The Douglas Park unit of the Mothers of Young Judea will sponsor a beach picnic at 10 o'clock Tuesday morning, July 23, at the Diversey boulevard beach. Members of Young Judea must be accompanied by their mothers. There will be a marshmallow roast and prizes for games. Mrs. Bertha Epstein is president of the unit.

PEAK OF SEASON REACHED IN 627 OUTING PERMITS

Contests and Sports on Day's Program.

With 627 different groups planning outings in the forest preserve today, the picnic season has reached its peak, and it is estimated that on this mid-July Sunday, weather permitting, 400,000 persons will be scattered through the wooded acres fringing, for the most part, the western extremity of Cook county.

Groups planning picnics in Thatcher woods today include the Milwaukee-Armitage Western Business Men's association, the Jewish National workers, the Mazzina club, the San File club, the Sholine Whidas, the Mariandolar Aid society, the Court Andrew Jackson organization, and the Fivish club.

In one of the 14 groves in Thatcher woods, 3,000 butchers, members of the Chicago Meat Dealers' association, will gather for a day of recreation. A feature of the picnic dinner will be the roasting over a fireplace of choice cuts of beef, mutton, and veal. A pie eating contest will be conducted at the Pellar Pie company picnic.

First Aid at Hand.

Should one of the participants in the pie eating contest dislocate a vertebra there will be aid at hand for the Chicago Chiropractic society has chosen the same locale for its day of fun close to nature.

In the Salt Creek area, near La Grange and Cermak roads and in the woods surrounding Camp Bemis, 22 distinct picnic groups will gather. Included in the list are the American Sokol, Town of Lake Maternal association, Jewish People's Convalescent home, Mary Queen of Heaven church, St. Michael's Italian church, Congregation Bethany Abraham, and the Westchester Commercial club.

All along the shores of the Des Plaines river, numerous family reunions will be held. Echoes of the merry makers are due to reverberate at Dam No. 1, in Deer Grove and Elk Grove at the northwestern end of the county, and in the groves surrounding the Emmett Whealan and Cermak pools, as well as in Palos hills and along the banks of the north branch of the Chicago river.

Many Sport Facilities.

"The district is ideal for large picnics as well as family outings," assured Clayton F. Smith, president of the board of forest preserve commissioners. "There are five golf courses, three swimming pools, and 40 baseball diamonds.

"The greatest problem," added President Smith, "is to care adequately for the large crowds without injury to the landscape. To this end, parking spaces have been established to prevent promiscuous driving of automobiles over growing vegetation."

Under the direction of President Smith and General Supterintendent Charles G. Sauers, picnickers this year find the preserves improved beyond anything they have presented in the past. During the winter, 48 picnic shelter houses were built, and 68 trailside fireplace shelter houses were set up for the convenience of hikers.

New Games and Old.

How does the modern picnic vary from the old-fashioned kind in a changing world? Observers find them less clannish. Groups still stick together, but a new friendliness is said to be noticeable as their activities overlap, Mr. Smith pointed out.

Woods and waters and freedom from the daily routine remain the paramount lure along with the lunch to be eaten under the trees. There are the same old games and a few new ones, although the three legged sack race and the egg and spoon race are said to have suffered in popularity.

Two new games, to take the place of the less favored oldtimers, are called the "Cinderella kick," and "the clothesline." In a former game the fair sex loosen their shoes to see which one can kick them the farthest. As the wearer of the smallest shoe usually is the winner, the game thus gets its name.

Child Gymnasts Perform.

In the clothesline game each contestant is given six pins to place on a line. Only one hand may be used, and as the line is swayed to make the task difficult, the onlookers have most of the fun.

In picnic dancing, the quadrille has given way to the modern step. Children, trained in gymnastic classes, furnish thrills with their human pyramids and other acrobatic feats.

Picnic permits issued thus far by Miss Marie Murley, permit clerk at room 547 in the County building, total 2,692, or 200 more than for the same date a year ago. Rains curtailed many of the outings held earlier in the summer.

150 GROUPS OPEN WAR ON 'SNIPERS' IN ADVERTISING

A campaign against the activities of advertising "snipers" in outlying communities of Chicago and Cook county was initiated last week on the order of William F. Stelzer, president of the Cook county civic council.

"Snipers," Stelzer explained in the order directed to the 150 civic organizations which compose the council, "are the outlaws of the advertising profession. They break the law by pasting or fastening posters and bills of all sorts to lamp posts, on buildings, fences and the like, thereby not only creating unsightly neighborhood conditions, but also tending to destroy business and residential property."

FIRST REHERSAL TOMORROW FOR FESTIVAL DANCE

West and N. W. Side Girls to Start Practice.

BY PHIL MAXWELL.

The first rehersal for the west and northwest side girls in THE CHICAGO TRIBUNE's dance pageant of the sixth Chicagoland Music Festival, will be held tomorrow morning at 10 o'clock, in the Community Recreation Center, 4715 West Madison street. Miss Mayblossom MacDonald, of the Ideal Dance Studios, will have charge of the practice. A dance pageant entry blank may be found in this section of THE TRIBUNE. It may be brought to the meeting tomorrow morning. The doors will not be opened until 9:30, and parents are urged to time the arrival of the girls not earlier than this time. The second practice of the week will be held Wednesday morning. Northwest side girls living closer to the Aragon Ballroom, at 1100 Lawrence avenue, may attend rehersals there. The practice schedule is the same on the west side.

PAUL BARLETTA.

Ward J. Flanagan Jenssen, 13 years old, 3109 North Harding avenue, is entered in the juvenile baton twirling contest. For two years he was mascot twirler for the Hilmar J. Behrentz post, No. 612, of the American Legion; is commander of the Norman Bridge elementary school drum and bugle corps, and at present is the mascot twirler for the Chicago Police post drum corps, No. 207. One of the junior drum corps entered in the festival contest is the Boy Scouts of America, Troop 91, drum and bugle corps, sponsored by LaFayette post, No. 159, American Legion. George Borre, 1647 North Crawford avenue, a motorman, is director of this 26 piece outfit. Norman Blazek, 12 years old, the corps' baton twirler, is entered in the twirling competition. Anthony Kurowski is the drum major.

Italian Tenor Entered.

Among the west side singers entered in the vocal contest is an Italian, Paul Barletta, 28 year old tenor, 5208 West 23d place, Cicero. His paragraph about himself is most interesting. He says: "I am Italian, went to school in Kansas City, Mo. I was in the high school glee club for two years. I started the same time Marion Talley did. I was told when I left school to continue my singing, which I didn't. As much as I like singing, I didn't follow what I was told to. I got married then. I am married now ten years. I am going to sing "O Sole Mio" in Italian. I sure thank THE TRIBUNE for trying to help the amateurs that are trying to make good."

A vocal entry blank will appear in this section of THE TRIBUNE next Sunday. The deadline for entry is Monday, July 22, at 6 p. m. Entries are still being received for adult and juvenile bands, junior and juvenile drum corps, and baton twirlers.

Sopranos—Eleanor Orzey, 4447 North Lowell avenue; Mrs. Rose O'Hara, P. O. Box 51, Des Plaines; Corrine Thompson, 630 South Euclid avenue, Oak Park; Loretta A. Darling, 626 William street, River Forest; Rosadelle M. Hemman, 2048 North Sawyer avenue; Irma Kosian, 6120 Byron street; Gladys T. McEvoy, 816 Beloit avenue, Forest Park; Edna S. Harris, 4130 North Kimball avenue; Dorothy Fredricksen, 5849 West Ohio street; Evelyn C. Schwartz, 3448 North Keating avenue; Rene Brennen, 137 North Humphrey avenue, Oak Park; Dorothy Newman, 37 West Harrison, Oak Park, and Betty Tyson, 4424 North California avenue.

Other Singers Entered.

Contraltos—Elizabeth Lehmann, 3106 North Sacremento avenue; Ruth Anna Gauger, 914 North Pine avenue; Pearl Grabowsky, 3916 Montrose avenue, and Elizabeth F. Cannon, 123 South Grove avenue, Oak Park.

Tenors—Roy W. Mohr, 1513 South 6th avenue, Maywood; Oscar Simmons, 562 West 13th street; Jack Appel, 4549 North Hamlin avenue, and Vernon Skoog, 89 Quincy road, Riverside.

Baritones—Raymond Tadelski, 3837 West North avenue; William J. Maloney, 5510 Lexington street, and Otto Slatinsky Jr., 1328 West 18th street.

Many west side girls have already sent in their dance pageant entry blanks. They are as follows:

Virginia Andrews, Betty Ann Enright, Lucille and Diana Dickson, Katherine Heramb, Mary Louise Dahl, Winifred Mae Slubosky, Lorraine McMahon, Shirley Mae Senger, Loretta O'Brien, Shirley Charsky, Helen Krown, Mary Elizabeth Duffield, Dorothy Andrews, Jean Filipowicz, Ruth Creager, Gertrude Poersch, and Elaine and LaVerne Erickson.

Bertha Strompolos, Margaret M. Brady, Betty Lou Hollingworth, Doris Quinn, Jacqueline Markee, Marion Alice Pavlicek, Virginia Cecil, Veronica Brown, Evelyn Fischer, Gloria Elaine Rubin, Toby Libitsky, Selma Ackerman, Adrienne Piell, and Marie and Lois Schendel.

TRIBUNE FESTIVAL DANCE PAGEANT ENTRY BLANK

(PLEASE TYPE OR PRINT)

Name__________ Age_____

Street Address__________

City__________ State__________

Signature of parent__________

Please check ballroom:

Aragon_____ Trianon_____ Community Recreation Center_____

(Fill in and send at once to Festival Dance Pageant Director, THE CHICAGO TRIBUNE, Tribune Tower, Chicago, Ill.)

BERWYN CHURCH PICNICKERS

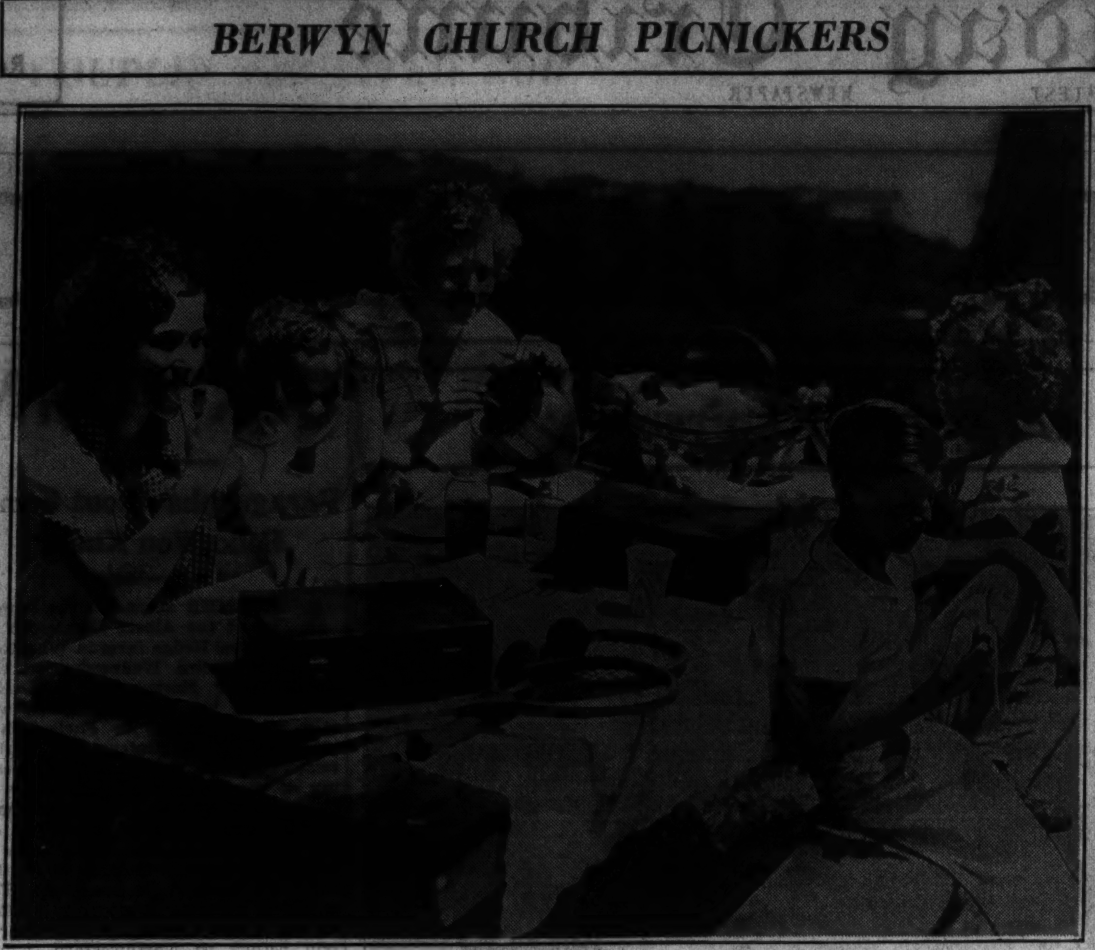

Plenty of good things to eat and a world of space for tennis, softball, and other outdoor recreation were much in evidence Friday, when the Berwyn Bible church, 15th street and Highland avenue, Berwyn, held a picnic in National grove, 31st street and Des Plaines avenue. From left to right, the picnickers are Mrs. Peter Pawlek, 1521 Kenilworth avenue, Berwyn; Dolores Vrchota, Mrs. John Vrchota, 3042 South Kostner avenue; Bonita Pawlek, and Orville Pawlek. [TRIBUNE Photo.]

DU PAGE FOREST PICNIC GROUNDS IMPROVED BY CCC

Board Lists Preserve Attractions.

More attractive than ever before, the 20 forest preserves, comprising more than 1,000 acres, in Du Page county, are proving popular for family and group picnics. Heavy rains have improved the foliage, and much has been accomplished during the last year by CCC and other workers in providing fireplaces, benches, and other facilities.

For the information of prospective picnickers, the Du Page forest preserve commission recently listed the following locations with brief descriptions of the various preserves:

York park, York and Roosevelt roads. More than 80 acres in this preserve are well wooded.

West Du Page park, near West Chicago on the Du Page river. More than 100 acres. Scattered woods. West Du Page river runs through this preserve. Suitable for large or small picnics.

Scene of Work on Dam.

Bloomingdale grove, on Roselle road north of Bloomingdale. Beautiful tract of timber.

Maple grove, on Naperville road west of Downers Grove. Boy and Girl Scourt cabins here as well as excellent baseball diamond.

Fullersburg park, northwest of Fullersburg. Scene of dam rebuilding work by CCC men. Will not be very suitable for picnics this year on account of the camp. Well worth visiting.

Burlington park, near Naperville on the Du Page river. On the west limits of Naperville. Small herd of elk here. Fishing in the West Du Page river.

Deer park, on Church road north of Churchville. Small herd of deer at this preserve. Small picnic area suitable only for family gatherings.

Fishing at Warrenville.

Wayne grove, in Wayne township south of Bartlett. A beautiful piece of timber. Not used much because of lack of conveniences which are being supplied this year.

Warrenville grove, at Warrenville on the Du Page river. One of the most picturesque tracts. Good fishing with a pool for swimming. Very popular place.

Signal hill, on Lemont road south of Westmont. Wonderful view of the Des Plaines valley from this preserve.

Herrick lake, on Butterfield road southwest of Wheaton. Largest lake in the county. Popular throughout the seasons. Boating, swimming and skating. Plenty of open space for picnics.

Rocky Glen, on Lemont road south of Westmont. Take Cass avenue through Westmont straight south to the end of the road. A wooded ravine runs through the tract.

List Bird Sanctuary.

Oak grove, on Lemont road south of Westmont. A 40 acre tract which is well wooded.

Hinterlong bird sanctuary, southwest of Naperville. Well worth visiting.

Goodrich woods, south of Naperville.

Fischer woods, on Tri-State highway. Named for George Fischer, first president of the forest preserve commission.

Pioneer park, on Du Page river south of Naperville. A historic spot. The site of one of the earliest grist mills in the county. An adequate parking area has been built, as well as a new shelter and some fireplaces. A popular preserve for small family groups.

McDowell grove, near Warrenville. One of the newly purchased tracts. So picturesque it must be visited to be appreciated. South of Warrenville one and one-half miles on the River road leading to Naperville, CCC camp located here and men are working in this preserve, at Herrick lake, Pioneer park, Warrenville and West Du Page parks.

Large Groups Need Permits.

Salt Creek park, two miles north of Addison. Popular for large picnics.

For small gatherings, no permits are necessary. Organizations make their applications to Clarence V. Wagemann at Wheaton. Theodore F. Hammerschmidt of Lombard is president of the Du Page forest preserve commission, and Robert L. McKee is superintendent.

PIANO PRODIGY

Sybil Goldberg, 12 years old, piano prodigy, will play the Tschaikowsky concerto this evening in Baldwin hall. She is the daughter of Mr. and Mrs. Jack Goldberg of 3549 West Jackson boulevard, and is considered to be the only child in America able to play fourteen piano concertos.

OAK PARK C. OF C. TO HOLD ANNUAL OPEN GOLF MEET

The annual "all Oak Park golf tournament" will be held Wednesday afternoon at the Elmhurst Country club under the auspices of the Oak Park Chamber of Commerce. Tom Warren was winner of the Oak Leaves cup last year. It is necessary that the cup be won three times in succession in order to become permanent property, and Mr. Warren has been promised plenty of competition on Wednesday.

Harry Bromfield is general chairman of the tournament, other members of his committee being Ed Roberts, Tom Warren, Tom Force, Merle Potter, and David B. Jones.

The committee advises that not only Oak Park business and professional men, but residents of Oak Park who have their businesses in Chicago are invited to participate in the tournament.

'Texas Cowboy' Will Speak in Austin Baptist Church

Winston O'Keefe, billed as "The Texas Cowboy" will give a lecture recital on the west at 8 o'clock Thursday evening in the Austin Baptist church, 515 North Pine avenue. The entertainment is being sponsored by the woman's society of the church, of which Mrs. Dallas Rigler is president.

WEST SIDE BANKS REFUND $173,876 TO DEPOSITORS

18,799 Share in Second Quarter Payments.

Six closed west side and west suburban state banks returned a total of $173,876 to depositors during the quarter ended June 30, according to figures released last week by State Auditor Edward J. Barrett. The money was disbursed to 18,799 depositors.

The banks making payments were the Baker State of Cicero, Berwyn State, Central Oak Park State, the Commerce Trust and Savings, and Maywood State. The money for four of the payments came from ordinary liquidation of assets, one frfom stockholders' liability, and the sixth from proceeds from a loan.

Returns 15 Per Cent.

The Maywood State bank made the largest total return, a five per cent disbursement amounting to $46,787. This raised the bank's total repayment since it closed on Dec. 18, 1931, to 15 per cent. The money, which came from ordinary liquidation, was distributed to 4,819 depositors.

The Madison Square State bank made its first payment to depositors during the quarter, a three per cent disbursement amounting to $31,085. The bank closed its doors June 15, 1932. The money for the payment came from ordinary liquidation of assets and was distributed to 6,427 depositors.

The Berwyn State disbursed its second five per cent payment since closing its doors on June 27, 1931. This amounted to $27,517 and came from ordinary liquidation. Checks were mailed to 3,894 depositors.

First for Cicero Bank.

The Baker State Bank of Cicero, like the Madison Square State, made its first return to depositors during the quarter. It was a 15 per cent disbursement amounting to $23,697. The money, which came from an RFC loan, was distributed to 2,197 depositors.

The Central Oak Park State bank raised its total return to 55 per cent with a 15 per cent payment totaling $15,958. The money went to 701 depositors and came from stockholders' liability.

The Commerce Trust and Savings, formerly located at 1425 South Racine avenue, brought its total repayment to 72 per cent with a 5 per cent payment amounting to $28,832. The money came from ordinary liquidation and was distributed to 761 depositors.

BEG YOUR PARDON

The name of Miss Dorothy Lee Tucek, 23 South Grant street, Westmont, which appeared in the Our Town column of last Sunday's Metropolitan section, was misspelled, due to a typographical error.

CICERO A. OF C. TO CO-ORDINATE CIVIC INTERESTS

Seven Groups Will Push Unified Progress.

Work of the newly organized Cicero Association of Commerce will be divided into seven groups, each headed by a member of the board of directors as chairman, whose recommendations and reports will aid the functioning of the association, it was revealed last week.

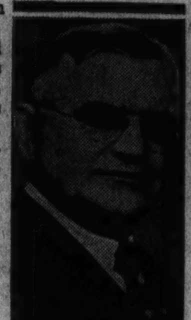

THOMAS M. FILAS.

Thomas M. Filas, executive secretary, will act as chairman of the membership and publicity division. Ben Frankel will head the mercantile group and Walter Baltis, the professional service group. No one has been assigned yet to the chairmanship of the industrial bureau division, but public service and legislation is to be headed by James Soper. Charles Nelibor has been named chairman of public utilities, and Clem Kopstain, social service.

"All these groups," stated Mr. Filas last week, "will, in practice, embrace every activity common to a public service organization and bear out the association's program of unifying the numerous elements in the community, which often work at cross purposes without a definite plan or objective.

Population Is Diverse.

"In its need for coördination, Cicero is second only to Chicago among the many municipalities of Cook county," he continued. "It is at once a residential, industrial, and commercial center. Its population of 70,000 represents seven nationalistic strains.

"The town is divided by physical barriers as well, such as the Belt line, the Burlington and Ohio railroads, the Burlington's switch yards, and the sanitary channel. These must be overcome before unified transportation and social and business intercommunication becomes at least comparable to the conditions common in the average town or city.

"Cicero's industries," Mr. Filas pointed out, "are in many cases Chicago affiliates, which, we hope, will join us soon in assisting in various economic adjustments, which should favorably affect local employment conditions.

Want Streets Improved.

"The association is to be fully utilized in the direction of maximum occupancy of Cicero's industrial area," he said, "and in the physical improvement of our public streets, which stand as a civic disgrace due to the indifference or inability of the traction interests to pave their right of way, which is admittedly their legal obligation.

"We plan to take the necessarily protracted steps toward a comprehensive town plan and to arrange through our mercantile division to properly conserve our buying power within our own boundaries, as a first step in our extended program."

Albert Kotlam is president of the association, which has its headquarters at 5334 West 25th street, Cicero.

Italy vs. Ethiopia Will Be Students' Club Topic

"Italy versus Ethiopia" will be the subject of a discussion to be held by members of the University Students' club Friday evening at 3950 West Jackson boulevard. Last Friday, members made a tour of THE TRIBUNE plant.

TWO YEAR OLD MOTORCYCLIST

There's nothing like a little spin on one's own motorcycle to stir up a cool breeze on a warm day according to Donnie, the young lad above, who is all set to enjoy his favorite pastime. Donnie's father, who constructed the cycle from spare parts, using a motor which originally graced a boat, is Amos Collenske of 5238 Race avenue. The boy is two years old and has been riding for the last two months. [TRIBUNE Photo.]

WEST SIDE GIRL SCOUT DAY CAMP OPENS THIS WEEK

First of Garfield Park Outings Tomorrow.

A day camp, in which nearly all the privileges of a country vacation are to be exercised, will be opened by almost 100 Girl Scouts of the west side tomorrow in Garfield park. Camp will be in session from 10 o'clock in the morning until 3:30 o'clock in the afternoon tomorrow, Wednesday, Friday, Monday, July 22, Wednesday, July 24, and Friday, July 26.

Among the activities will be trailing, exploring, crafts, dramatics, puppet making, sketching, and trail cookery [where fires are permitted] under trained leadership. A registered nurse will be in camp at all times.

Parents Must Consent.

Registration for Central camp, meeting at Hamlin avenue and Madison street in the park, must be mailed to the Scouts' central office at 225 North Michigan avenue, and a parent's consent blank must be filled in and brought to each session of the camp.

According to Mrs. Albert Dyon, 553 North Central avenue, general chairman of day camps, Scouts attending should wear cotton dresses. Slacks, shorts, or pajamas will not be permissible. "Equipment for camp is comparatively simple," she said. "A 'nosebag' lunch of sandwiches, fruit, cookies, and milk or chocolate should be brought with a sweater or jacket, something to sit upon, soap and towel, pencil, paper, knife, and camera."

Chairmen Are Named.

Mrs. L. B. Arey has been named chairman of Central camp. West side women who will aid in conducting the camp on various days are Mrs. Linda C. Johnson, 4106 Wilcox avenue; Mrs. Emily Zarobsky, 1519 South 56th court, Cicero; Mrs. Helen Seeman, 2429 Flournoy street; Mrs. Harriet Clement, 2440 Lexington street; Miss Margaret P. Cullerton, 5117 West Monroe street; Miss Harriet Nemec, 1322 South 61st avenue, Cicero, and Mrs. David Glickman, 3362 West Adams street.

Scout day camps being held elsewhere in the city are located at Lincoln, Humboldt, and Jackson parks, and Ryan's woods. No camp will be held on rainy days. Miss Mary Ellen Peckham is the general day camp director.

WEST SIDE MEN NAMED OFFICERS OF B'NAI BRITH

Chicagoans elected to office at the recent 64th annual district B'nai B'rith Grand lodge convention at Minneapolis include Fred Bernstein, first vice president; Otto G. Felton, recording secretary, and Otto Weiner, Louis Behr, Isaac Wagner, and Archie Cohen, members of the general committee.

Delegates from Austin lodge, No. 1100, in attendance also included Julian Bentin, president; Mortimer Porges, vice president; Bernard C. Bolotin, past president; Al Golbus, Ben Rubenjick, Justin G. Turner, Herman Kruelewitch, recording secretary; Ben Sherman, and Morris Turner.

Mr. Bolotin, of Austin lodge, was reelected to a fourth term as director of the Leo N. Levi Memorial hospital at Hot Springs, Ark.

C. OF C. GOLFERS IN MELROSE PARK TO HOLD TOURNEY

Group Also Names Site for Annual Picnic.

Wing park in Elgin is being considered as the site for the annual picnic to be held in August under the auspices of the Melrose Park Chamber of Commerce. The chamber has decided on Bartlett Hill as the scene for the golf tournament to be held Wednesday.

JOSEPH AROWESTY.

In the golf tournament prizes will be awarded for high and low score and for the best putting.

Joseph Arowesty, vice president of the chamber, is chairman of the annual picnic committee, other members of which are Dr. Nicholas J. Grunt, Ralph Bormann, Michael Laraia, and Louis L. Peters.

Mr. Arowesty said that a full day of amusement was being planned. Buses to and from the park will be provided.

At a recent meeting of the chamber, Mr. Arowesty made a plea for more coöperation among the business men.

THE FAMILY

that sends their washing to us, or any other Approved Laundry can depend upon being a Happy Family.

Agree to pay the small amount that it costs you nowadays—20 Lbs. for $1.99, ALL IRONED, and shirts only 6c each additional, and don't confuse this with your wife's allowance.

DON'T MAKE
DON'T ASK
and
DON'T LET
her do the washing.

Just agree between you to have us do it and you'll both be Happy or Happier.

Try this common sense logic! Whoever heard of a laundry man or his wife getting a divorce?

We call attention to this insignia

APPROVED BY APPROVED LAUNDRY AMERICAN INSTITUTE OF LAUNDERING

KING'S LAUNDRY CO.
Seeley 6000
Village 8200 Enterprise 1000

ALTMAN'S
SHOE SALE
RED CROSS
QUEEN QUALITY
ALL STYLES
$5.85
BROKEN SIZES—
VALUES TO 8.75
$2.65

QUEEN QUALITY SAMPLE SHOES
Sizes 4 and 4½ B Only $2.65
Values to 8.75
the original ALTMAN
4133 W. MADISON ST.

JULY CLEARANCE SALE
SUMMER DRESSES AND COATS
$7.50 $10.50 $13.50
SPRING COATS AND SUITS
REDUCED 1/3 TO 1/2
H.M. Paradise
17 NORTH STATE ST.
STEVENS BLDG.

OPEN TODAY (SUNDAY)
UNTIL 1 P. M.
and every evening until 9 P. M.
A SCOOP!
By Special Arrangement With The Weather Man!
Apex
REFRIGERATORS by the makers of the famous APEX WASHING MACHINE now in their 23d year of business.

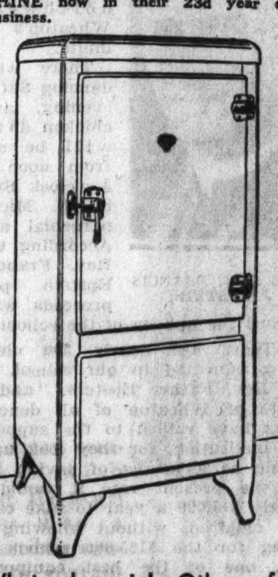

"When we have a scoop for you, it's really a scoop. When we sell it—it carries our guarantee as well as the manufacturer's."
LARRY MANGIONE, Pres.

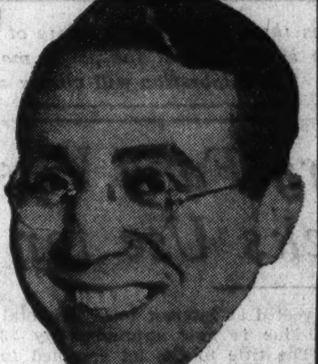

TRY AND BEAT THIS!
A Refrigerator Bargain Exclusive with West Town Radio Co.
4.2 cu. ft. capacity
8 sq. ft. shelf space
all the ice cubes you can use
only $89.50 delivered and installed

What a bargain! Other refrigerators of the same capacity retail for $119.50 and more! With NO MONEY DOWN and 3 YEARS TO PAY PLAN you will have to go far to beat this VALUE! It's a bargain worth driving miles for! Remember—these are brand new 1935 Apex Refrigerators!

West Town Radio Co., INC.
Radios—Stoves—Washing Machines—Refrigerators
620 W. Jackson—Monroe 6336
5246 W. Chicago Ave.—Austin 4216

"You Can Bet On ABARBANELL CLEANING Being the Best in Town"
Says DENNIE MOORE
Star of 3 Men on a Horse
NOW AT THE HARRIS

Chicago's Winning Value
SUITS · DRESSES · COATS
Cleaned and Pressed
2 for 89¢
Cash and carry, plus insurance. Small additional charge for pleated, fur trimmed, velvet or heavy garments.

A List of Bargains for Summer Days

GLOVES Cleaned 10c Up
WHITE FLANNEL PANTS Cleaned and Pressed 50c
SAILOR STRAWS Cleaned and Blocked 50c

MEN'S OVERCOATS
LADIES' PLAIN COATS Cleaned and Pressed 44c Moth Proof Bag FREE!
ALL ITEMS, CASH AND CARRY, PLUS INSURANCE.

Abarbanell Brothers

162 N. STATE ST., 2d Floor
Dearborn 0085

CHICAGO
5940 W. Madison St....Estebrook 2828
5624 W. Chicago Ave....Austin 2651
1148 Austin Blvd.......Austin 2616
5540 Division St.......Austin 2617
4758 W. Washington Blvd.Austin 2650
229 S. Cicero Ave.....Austin 8818
5842 W. Roosevelt Rd..Mansfield 3084
5882 W. North Ave....Merrimac 4082
3203 W. North Ave.....Belmont 8648
6924 W. Fullerton Ave.Merrimac 6920
3135½ Logan Blvd.....Belmont 2656

OAK PARK
610 S. Oak Park Ave....Village 4974
1000 North Blvd........Village 4978
107 S. Ridgeland Ave...Village 4971
133 Lake St............Village 4972
1105 Chicago Ave.........Euclid 1440

220 S. STATE ST., Rm. 814
Harrison 0307

CICERO
5920 W. 22nd St.........Cicero 282
BERWYN
6486 W. 22nd St........Berwyn 228
FOREST PARK
7500 W. Madison St..Forest Park 8745
MAYWOOD
1621 W. Madison St....Maywood 5086
BROOKFIELD
3722 W. Grand Blvd..Brookfield 2600
ELMHURST
104 W. Park Ave.....Elmhurst 8678
LA GRANGE
116 W. Burlington Ave.........La Grange 90-91

AUSTIN WOMEN'S CLUB WILL TAKE HOLIDAY ON BOAT

Picnic and Swimming Also on Program Thursday.

Blue waters below and blue sky above are being anticipated by members and friends of the Austin North End Women's club, who will make a boat trip Thursday aboard the S. S. Roosevelt for their annual midsummer outing.

Their destination will be St. Joseph, Mich., where they will land to do a bit of wandering about and to swim. Box lunches will be brought, making the event a picnic as well as a trip. The boat will leave the Michigan avenue bridge at 10 o'clock in the morning and return in the evening about 8:15 o'clock. Mrs. Fred W. Neubert has charge of arrangements. Assisting her are Mrs. Frank Berntsen and Mrs. Albert Kane.

A program of educational talks, music, book reviews, illustrated lectures, and card parties is being planned for the Oak Park Sorosis' coming season by Mrs. Peter D. Beaner, whose appointment as program chairman was announced last week.

Other recently appointed chairmen, according to Mrs. W. Gray Brown, president, are Mrs. C. C. Daehler, by-laws; Mrs. R. J. Elliott, auditing; Mrs. James Patton, door; Mrs. Silas W. Smith, courtesy; Mrs. H. A. Finlay, house and social; Mrs. Earnest Christy, calendar and printing; Mrs. A. E. Higgs, membership, and Mrs. Brown, press and printing.

Mrs. E. J. Brasseuer has been named chairman of the matinée party held by the club each year in January. Hostesses will be Mrs. Herbert P. Snyder and Mrs. Robert J. Magill, both past presidents of Sorosis. The reception committee is composed of the board of managers.

JEWISH PEOPLE'S SCHOOL FOSTERS NEW ACTIVITIES

Students in the summer day sessions of the People's High school, conducted by the Jewish People's institute at 3500 Douglas boulevard, have embarked upon an extensive extra curricular program.

Under the leadership of Morris Grinbarg, the Students' council, of which Erwin Y. Levin is sponsor, has fostered a baseball tournament, a dissection club of more than 25 members, of which Harold Colb is sponsor, a tennis tournament under the direction of Walter Harnish, a golf tournament, which Sidney J. Rosenberg is directing, and an orchestra and glee club under the direction of Miss Deborah Mell.

TWO NORTHWEST SIDE STUDENTS NAMED TO DE PAUL ANNUAL STAF

Two northwest side students, Edward F. Slominski of 1347 North Avers avenue, and Eugene Ostheimer of 4453 North Troy street, have been appointed to editorial positions on the De Paulian, the De Paul university yearbook, according to a recent announcement by the Rev. F. R. Martinez, director of student activities.

EDW. F. SLOMINSKI. [Doosé Photo.]

EUGENE OSTHEIMER. [Doosé Photo.]

Slominski, who will be editor in chief, will be a senior in the college of liberal arts next year. He is an honor student, having maintained a straight A average during his first three college years, and formerly served as editor of De Pauiia, school weekly newspaper.

Ostheimer's title next year will be downtown editor. He will be a senior in the college of commerce. He was president of the junior class and chairman of the junior prom last year.

COUPLES REUNITED FOR GOLDEN WEDDING

Mr. and Mrs. J. C. Ore (left) of La Grange, and Mr. and Mrs. H. J. Werling, who were wed in a double ceremony in 1885, recently celebrated their golden wedding anniversaries together, the Werlings traveling from their home in Minnesota for the event. A reception and family dinner were held in La Grange.

WED IN DOUBLE RITE, COUPLES MARK GOLDEN DAY

Minnesota, La Grange Pairs Reunited.

It was a bit more than a romantic lark when the two young Lamb sisters were wed to their respective sweethearts in a double ceremony back in 1885. It was the laying of a foundation of faith and love that was to carry them through 50 years of trials and triumphs, sorrows and joy—in short, successful marriage.

On the recent golden wedding anniversary of the couples, Mr. and Mrs. H. J. Werling of Hibbing, Minn., came down to La Grange to celebrate with Mr. and Mrs. Joseph G. Ore. There was a reception for friends a few days prior to the anniversary, and a family dinner on the golden day, when the story, old but ever new to its main characters, was retold, provoking in its wake a flood of anecdotes of days gone by.

Elope In Carriage.

The Lamb family lived in Wenona, Ill. There were three daughters, Emma, Etta, and the present Mrs. Arthur Gronewald. Both Emma and Etta were "keeping company" with their present husbands and one summer day, the foursome climbed into a carriage, cracked the whip over the horses' heads, and were off for the nearby town of Lacon.

Emma and Mr. Werling were to be married and the younger sister, Etta, who was only 16 years old, and her beau had been brought along as witnesses. Whether it was the atmospreme of the occasion or the feeling that they might conveniently take the fatal step also is not known, but the ceremony became a double one.

After their marriage, Mr. and Mrs. Ore moved to Amboy, Ill., while the Werlings stayed in Wenona, where the bridegroom had a grocery and meat market. For 31 years, Mr. Ore was a trainman with the Burlington railroad. Mr. and Mrs. Ore have lived in La Grange since 1923. When the town of Wenona ceased to flourish, the Werlings moved to Iowa and took up farming. They have a farm and gas station now in their present home town.

32 Attend Reception.

The Ore's have three sons and two daughters, all living in Chicago and its suburbs. They are Henry E. Ore of La Grange, Mrs. Glen Neice of La Grange, Mrs. Frank Gilbert, Joseph B. Ore, and Orval D. Ore. There are thirteen grandchildren and three great grandchildren. Mr. and Mrs. Werling have a son, Lloyd, of Hibbing, and a daughter, Mrs. Gertrude Kreuger of Independence, Ia.

The anniversary reception was held in the home of Nrs. Neice at 510 North Brainard avenue, and the dinner in the Green Lantern tea room in La Grange, was attended by 32. Mr. and Mrs. Ore reside at 214 West Calendar avenue.

Dress Shop in Oak Park to Be Air Conditioned

Extensive alterations, including air conditioning and the provision of additional display space, are now taking place in Marcey's Dress shop, 1117 Lake street, Oak Park. A new room on the second floor, approximately 30 by 50 feet, is being opened and the entire store is to be equipped with modern display cases, fitting rooms, and fixtures. Marcey's also will be redecorated and furnished with new carpets and furniture.

BRIDE IN MAYWOOD

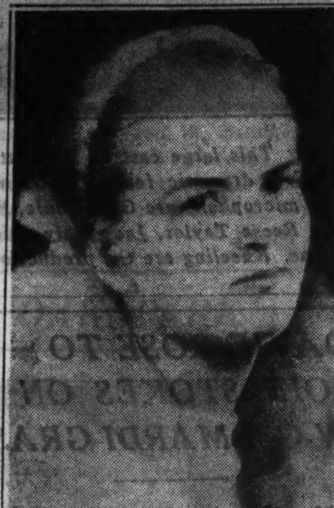

MRS. WILLIAM C. BAUM. [Kroscher Photo.]

The marriage of Miss Ellen Kathryn Stahmer, daughter of Mr. and Mrs. George F. Stahmer, 704 North Fourth avenue, Maywood, to William Charles Baum, son of Mr. and Mrs. Adam C. Baum, 5119 Wellington avenue, took place June 29 in the First Congregational church of Maywood. A reception followed in the Oak Park Arms hotel. Mrs. Baum attended De Pauw and Northwestern universities and is a member of Alpha Omicron Pi sorority. The groom attended Northwestern and is a member of Delta Upsilon fraternity.

SEEK BELLWOOD BOARD APPROVAL OF NEW LIBRARY

Presentation of a petition to the library board asking that residents be given an opportunity to vote on a new library is under consideration in Bellwood, with George Clark, member of the library board, active in behalf of the project.

The library, five years old, is now housed in the city hall, and books are provided under contract with the Oak Park library. Backers of the new library project believe that the present quarters have reached their limit in serving the population of 5,000.

A $50,000 bond issue is proposed, $10,000 for books and $40,000 for a building, with plans that 45 per cent of the cost be financed as a government project.

In order to go ahead with the movement, approval by the village board would be required.

COLORED DRAMA GROUP TO APPEAR IN THREE PARKS

Will Play "Androcles and the Lion."

Under the sponsorship of the Chicago park district, three outdoor performances of G. B. Shaw's "Androcles and the Lion" will be given by the Richard B. Harrison Players this week. This well known group of colored players will present its version of the famous play in Washington park on Tuesday night, at Humboldt park on Thursday night, and Garfield park on Saturday night. All three performances are free, will begin promptly at 8:30 o'clock and offer an unusual combination of Shavian wit interspersed with the expert singing of spirituals.

Directed by Alfred Stury, festival director of the Chicago park district, and Pearl Greene Pachaco of the Richard B. Harrison group, the parks production of "Androcles and the Lion" will use a cast of 50 players, a ballet, and a chorus of 100 voices directed by Viola Hill and Anna Walker of Union park. The dances have been arranged by Jessica Anderson.

The use of spirituals in "Androcles" is something entirely new, according to Director Stury, who says that besides singing the play the chorus will appear during the intermissions.

In Washington park the theater location for the "Androcles" production is adjacent to the refectory, where a platform will be built and seats provided.

In Humboldt park the natural setting of the terraces and architecture of the refectory there will serve as a stage.

In Garfield park "Androcles" will be presented in the south plaza of the bandstand. The stand itself will be used as a highly important stage "prop"—as Caesar's box at the Coliseum, in Act II.

Joseph M. Benton is cast as Androcles, and Sterling Edwards will play the part of the lion. Other members of the cast are Eva Wright as Megaera, Wesley B. Johnson as the Centurian, Clarence M. Cunningham as the captain, Gladys Williams as Lavinia, Amous Norris as Metellus, Sterling Edwards as Spintho, Albert Terry as Ferrovius, Benjamin Jackson as Lentulus, Edward Lewis as the ox driver, Charles G. Reed as the keeper of the beasts, R. Edward Balden as Caesar, William Caldwell as Retiarius, and Edward Lewis Jr. as the call boy.

AUSTIN CHORAL CLUB PLANNING FOR FALL SEASON

Rehersals for a presentation of Handel's "Messiah" will open the season of the Austin Choral club on the Monday following Labor day in September.

Fred Kummert, 1224 North Parkside avenue, now heads the musical organization, succeeding Harvey Tenner as president. The office of vice president is held by Otis Elwin Smith, 541 North Elmwood avenue, Oak Park. Miss Anna May Bobek, 332 North Pine avenue, is secretary, and Phillip Lindquist, 429 North Leamington street, treasurer.

The membership committee will be headed this year by Mrs. Daisy Helm of 2237 North Kilbourn avenue. George Tobias, 611 North Long avenue, is in charge of music, and Mrs. Elizabeth Fay, 5437 Race avenue, is the social chairman. On the board of directors are Harry Hyslop, 5636 West Huron street; Mr. Turner, 340 North Lockwood avenue, and Mrs. Margaret F. Christy of 5514 Race avenue.

Membership in the club is open to all lovers of music who can pass an audition, according to Mr. Kummert. Associate memberships are available to those who do not sing and yet wish to take part in social activities of the club.

Auditions will be held in the near future at the home of Paul Vernon, director, 631 North Central avenue.

WAVES WHIP BABY WHALE.

MANZANITA, Ore.—High tides and giant waves were too much for a five ton twenty-one foot baby finback whale and a 100 pound ten foot long shark. The sea dwellers were cast high upon the beach to die.

A PRESIDENT, TOO

Holding the office of president is no novelty in the Mulkey family of 4611 Grand avenue, Western Springs. Miss Sue Mulkey, shown above, heads Theta Chi chapter of Thalia, a national sorority, and her father, P. F. Mulkey is village president. Incidentally, Sue recently left Western Springs for a visit with relatives, the Lewis H. Bonds Jr. of Carbondale, Ill.

CICERO ROTARY SUPPORTS PLEA FOR SIMPLE LIFE

"After all, the simple values of life have always been the enduring ones. They are like the old community, the old home, the old friends; they make little show but they offer resistance to the destructive forces of life. They are represented in Rotary."

This new rating for Rotary, written by Past District Governor Thomas W. Butcher, of Emporia, Kan., was approved at a recent meeting of the Cicero Rotary club.

"In the days of our prosperity," continued Mr. Butcher, "I thought I properly rated the value of Rotary, but in the period of disillusionment from which we trust we are emerging I have given Rotary a new and stronger rating.

"Five or ten years ago, the goal for which we were all striving was wealth. But it vanished, as wealth has always done, and left us with deep regret and a feeling of humility which we had long needed. Rotary meets the need of everyday living."

Irving Park Church Pastor Will Visit North Woods

Dr. Joshua Oden, pastor of the Irving Park Lutheran church, Belle Plaine and Harding avenues, will leave tomorrow for a vacation in the north woods of Minnesota. During his absence, services will be conducted by the Rev. Castmar Ragnar, new assistant pastor who has recently come from the Augustana seminary in Rock Island to serve a year with Dr. Oden.

CHURCH PLANS PILGRIMAGE TO MOUNT PHILLIP

The Servite fathers of Our Lady of Sorrows church, Jackson boulevard and Albany avenue, are sponsoring a pilgrimage to Mount St. Phillip, the novitiate of their order, near Granville, Wis., today.

Spacious lawns, numerous outdoor shrines, and ivy clad grottoes compose the grounds of Mount St. Phillip. At 11 o'clock this morning the "Via Matris," or stations of Our Sorrowful Mother, will be held. Mass will be celebrated at noon, and during the afternoon there will be baseball games, races for children, and other entertainment.

Chartered buses will leave Our Lady of Sorrows church at 7:30 o'clock in the morning, returning to Chicago at 10 o'clock in the evening. Others will go by private car and train.

LIGHT FOUNTAIN AS FEATURE OF HINSDALE PARK

Hinsdale residents and visitors are enjoying a fountain in railroad park this summer. Flood lights are turned on, automatically, at 8 o'clock each evening and off at midnight. The fountain is in operation from 7 o'clock in the morning until midnight. The railroad park project is expected to be practically completed this year. The sidewalks are laid and the grading under way. Benches are being constructed about the pool in which water lilies are to be planted.

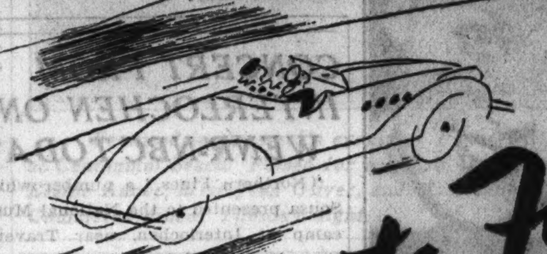

Drive to Field's Oak Park Store

Park Your Car Across the Street and Shop with the Maximum of Convenience

Field's Oak Park Store was founded on convenience—it was planned to bring the advantages of a metropolitan store into your own neighborhood. The style, selection, smartness and economy to be found here can save you many a long, hot train ride when you're shopping.

2-toned krinkle crepe fashions this smartest of shirtmaker dresses. It has large tie-on buttons with pleats in the back. 36 to 46. (Far left.)

A smart nubby crepe weave makes this white dress very attractive. It has large revers and a gay flower to contrast. Women's sizes 36 to 44. (Sketched left.)

Imported seersucker in red, brown or blue. The shoulder treatment and the belt are both new and different. 14 to 20. (Right.)

Enjoy Your Summer in These COOL COTTON DRESSES

$1.95

ECONOMICAL PRACTICAL SMART

THIRD FLOOR

The sheer seersucker with bright Roman stripes has a convertible sunback to guarantee you more comfort. Novelty button trim. Sizes 18 to 42. (Sketched right.)

A smart 2-piece tissue gingham has a slit skirt and pleated sleeves. It comes in blue, black or red with white. In missea' sizes 14 to 20. (Sketched above.)

THE OAK PARK STORE • LAKE AND HARLEM

MARSHALL FIELD & COMPANY

Miller Bros.

July Discount Sale

20% to 50% off

On All

FURNITURE RUGS etc.

The original price tags remain on every item in the store—you figure your own discount—not a single piece or suit is spared—THEY ALL GO.

Select any suit, single piece or rug in stock—including hundreds of nationally advertised items (floor samples) at these drastic discounts—sensational savings on every item.

SAMPLE BARGAINS: (Only 1 of a kind)

2 PC. KARPEN LIVING ROOM SUITE, solid mahogany, high grade rust damask cover, $159 value	$79.50
2 PC. KROEHLER LIVING ROOM SUITE, beautiful green tapestry cover, $79.50 value	$39.25
PULLMAN CLUB CHAIR, heavy wool tapestry, cover in rust, $65.00 value	$32.50
HIGH BACK SOLID MAHOGANY CHAIR, black frieze cover, a very rich piece, $75 value	$34.50
5 PC. TWIN BED SUITE, Aspen wood, French period, twin beds, dressers, chest and night table, $295 value	$169.00
3 PC. MODERN BEDROOM SUITE, bed, chest and dresser, walnut, $125 value	$79.00

And thousands of other bargains.

MILLER BROS

4020-4028 West 26th St. AT CRAWFORD AVENUE

Open Tuesday, Thursday and Saturday 'til 10 P. M.

BERWYN Cleaners SALE!

FELT HATS Cleaned and Reshaped 25¢

PANAMAS Cleaned and Reshaped 40¢

WHEN BROUGHT IN WITH AN ORDER OF 3 GARMENTS AT $1

Gloves Cleaned and Shaped 10c Pr. and Up

SUITS-DRESSES-COATS

Cleaned and Pressed 3 for $1.00

Cash and carry, plus insurance. Small additional charge for pleated, fur trimmed, velvet and heavy garments.

BERWYN DRY CLEANERS

OAK PARK	OAK PARK	BERWYN	MAYWOOD
25 W. Madison St.	328 Harrison St.	3250 S. Grove Ave.	714 S. Fifth Ave.
EUCLID 6889	EUCLID 5247	BERWYN 10	MAYWOOD 1636

AIR FAVORITES HAIL FROM MANY WALKS OF LIFE

Dancers, Nurses, Jugglers in Other Days.

BY LARRY WOLTERS.

Many radio stars had little idea a few years back that they would make their mark in the broadcasting business. On looking into the background of some of our foremost air names we find a surprising number who not so long ago were engaged in enterprises not even associated with entertainment.

Those who knew Charlie Correll (Andy) 'way back when recall that he did some of the best bricklaying in Peoria. And Freeman Gosden was a radio operator in the navy during the war. (That was before broadcasting was born, of course.)

Wayne King once aimed to become a business man—perhaps a banker. He worked also in an insurance office.

Several from Newspapers.

Quin Ryan was a sports writer a decade ago.

Nelson Eddy was a sports editor.

Jane Froman was a newspaper reporter.

Goodman Ace was dramatic critic on a Kansas City daily.

And Pierre Andre was an editor—up in the Minnesota iron range country.

Ruth Etting, a Nebraska farm girl, reached radio by way of becoming a Chicago art student, then a designer, next a dancer, and finally a chorus girl.

Kate Smith once had use for that avoirdupois. She was a nurse in Washington, D. C.

Virginia Clark, as a music student, sang over the radio for fun, and later dropped singing for dramatics.

Ireene Wicker, the Singing Lady, was an art student before she became a radio actress; learned to sing years after she had a reputation as an actress.

Back Through the Years.

Here's a surprise: Lum and Abner were baseball players.

Cliff Soubier was a medicine man; Eddy Duchin, a pharmacist; Maj. Bowes, a millionaire lumberman and realty operator; Irene Beasley, a school teacher; Don Ameche, a law student; Graham McNamee, a concert singer; Morton Downey, a news butcher on a train; Rudy Vallee, a sailor; Lanny Ross, a lawyer; Bob Elson, a choir boy; Abe Lyman, Don Mario, and Paul Whiteman all were taxi drivers, and Dorothy Page was a magazine cover model.

Or take these: Ruth Lyon, a French teacher; Tony Wons, an advertising executive; Wendell Hall, a xylophonist; Uncle Bob Wilson, a song plugger; Nellie Revell, a circus press agent; Horace Heidt, an All-American athlete; Grace Moore, a choir singer; Virginia Verrill, a movie stand-in; Jessica Dragonette, an actress.

Consider the Comedians.

And in the whole list of comedians there is scarcely a man—or woman—who decided early in life on a career devoted to making people laugh.

Fred Allen got his first money (50 cents a night) as a juggler.

Jack Benny and Ben Bernie were violinists. Bernie even gave lessons on the fiddle. Phil Baker played the accordion, something he still indulges in.

As everybody knows, Will Rogers was a cowboy. Eddie Cantor was a song plugger, Col. Stoopnagle and Budd were continuitiy writers, Groucho Marx was a boy soprano, and Gracie Allen was a foiled for George Burns' jokes. (Now the situation is reversed.) And Beatrice Lillie was a Toronto choir singer.

Joe Cook got his start as a wire walker, juggler, ball walker, and all-around trick athlete. While breaking in a new act his foot became infected and he couldn't do his act. He nearly died as a result of the sore ankle, and then, when he recovered, he almost starved to death. Finally he tried a black face act telling a few stories while doing easy assorted juggling acts. Managers told him he would be funnier without the burnt cork. He tried it, and thus the Joe Cook whom we know today emerged.

Boguslawski to Present 2 More Mozart Sonatas

Moissaye Boguslawski, concert pianist, who is heard every Sunday evening over WJJD, will present two more of the famous Mozart Sonatas from 8 to 8:30 tonight.

REHERSING

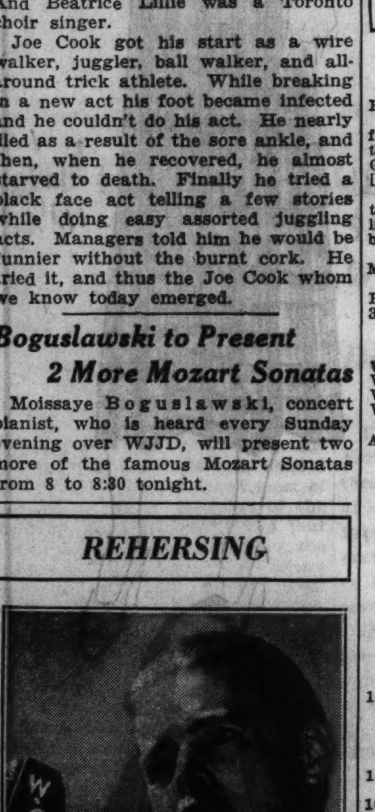

Emery Darcy, baritone, snapped by the photographer while getting ready for an appearance as soloist with Henry Weber and the W-G-N Concert orchestra on the Symphonette program at 9:15 p. m. next Thursday.

[Sarra Photo.]

NEW FACES ON SUMMER PROGRAMS

Kea Ray, beautiful young blonde vocalist with Glenn Lee's Terrace Garden orchestra, heard over NBC stations nightly.

The Fiorettes, May and Dee Gohlke, and Muzzy Marcelino, close harmonists with Ted Fio-Rito's Edgewater Beach orchestra. Heard nightly over CBS.

Lovely Sally Jo Nelson, new singer with Harold Stokes' W-G-N Dance orchestra. Sally will be heard on the "Promenade" at 7 p. m. next Thursday and on the "Mardi Gras" at 7:30 Friday.

LUCILLE LONG SOLOISTS WITH "NORTHERNERS"

Lucille Long, one of Chicago's favorite contraltos, again will be the featured soloist on "The Northerners" program over W-G-N at 9:30 p. m. tomorrow. Miss Long will offer "Moonbeams" from Victor Herbert's "The Red Mill" as her solo and will appear with the octet in the singing of "Dark Eyes" and selections from Friml's "The Three Musketeers." The octet will offer "The King's Horses," "What of the Night" and "Gloria." The strings will be heard in "Cuban Serenade," while the double piano team and octet will offer the novelty selection "Practicing the Piano."

THREE CONCERTS FROM GRANT PK. TO BE BROADCAST

Music of three of Chicago's best concert bands will be broadcast by W-G-N from Grant park during the coming week. Two of the concerts, the programs of Tuesday and Thursday evenings, also will be broadcast over the Mutual Broadcasting system. Leon Cavallo's band will be heard from 8 to 8:30 p. m. Tuesday. Glen Bainum will present a concert from 8 to 8:30 Thursday, while on Saturday evening the concert will be heard from 9:15 to 10 p. m. Max Bendix's band will play.

'Grand Hotel' to Present 'Perfect Servant,' Farce

"The Perfect Servant," a romantic farce, will be the Grand Hotel drama to be broadcast today, at 5:30 p. m., over WENR and NBC network. Don Ameche is cast in the rôle of Ralph, who goes to New York to find Irene Smythe, played by Anne Seymour. He is hired as a butler by Irene's mother, who is trying to crash society and figures she needs a butler even if she is living in a hotel. To work his way into Irene's favor Ralph inveigles his friend "Soupey" to perpetrate a burglary in the Smythe apartment. A bogus "count" is thereby exposed, and the hilarity is climaxed by Ralph's engagement to Irene.

JUNE BAKER TO LAUNCH A NEW DAILY SERIES

June Baker, W-G-N's home economics expert, will start a new series of daily programs tomorrow. Harold Turner, staf pianist, and staf soloists will appear on the program with Miss Baker. Each day Miss Baker will tell her audience of a favorite dish of the artists on the show and how to prepare it.

Horace Heidt Ensemble to Give Concert Tonight

Horace Heidt's complete musical unit, some 30 strong, will be featured on his weekly Sunda; Evening Dance concert over W-G-N and the Mutual Broadcasting system from 8:30 to 9 tonight. Alice King will be heard in three songs, "I Can't Help Loving That Man" and "Thrilled," and in a duet with Charles Goodman. Lysbeth Hughes, the Radio Ramblers, the King Sisters, Bob Woolsey and Maistro Heidt, will all be starred in vocal offerings.

CONCERT FROM INTERLOCHEN ON WENR-NBC TODAY

"Northern Pines," a number which Sousa presented to the National Music camp at Interlochen, near Traverse City, Mich., will be a feature of the first concert of a new series at 3 p. m. today over WENR and an NBC network. Howard Hanson, director of the Eastman School of Music at Rochester, N. Y., will be guest conductor and will direct the band in his own composition, "Nordic Symphony." Other selections will be "Interlochen Bowl March," dedicated to the camp by its composer, Edwin Franko Goldman; Beethoven's "Egmont Overture," and Weber's "Oberon Overture."

GEN. M'ARTHUR WILL SPEAK ON PREPAREDNESS

"National Preparedness" will be the subject of an address by Gen. Douglas MacArthur, chief of staf of the United States army, before the seventeenth annual meeting of the Rainbow division in Washington, to be broadcast over an NBC network at 9:30 o'clock tonight.

Gen. MacArthur will discuss the whole problem of armaments now facing the United States with tension increasing abroad, and explain how the army's high command believes the situation should be met.

"Home Sweet Home" Note in Band Box Revue Hour

The musical crest of the Band Box revue program over W-G-N and the Mutual Broadcasting system at 7:30 tonight will be a specially written "Home Sweet Home" fantasy, which will combine a dramatic cast and an ensemble of eight mixed voices with the orchestra under the direction of Carl Rupp. Various "home" songs have been grouped for the specialty. The program also goes to the coast-to-coast network of the Canadian radio commission.

TODAY'S BROADCASTS FROM CHICAGO STATIONS

ON SHORT WAVES.
[Daylight saving time.]

CARACAS, VENEZUELA—2:45 p. m.—Horse Races. YV2RC, 49.8 m. [6,112 kc.].

LONDON—7 p. m.—Empire Service relayed from St. Paul's Cathedral, London. Two of the following: GSD, 25.5 m. [11,750 kc.], GSC, 31.3 m. [9,580 kc.], GSB, 31.5 m. [9,510 kc.], GSA, 49.5 m. [6,050 kc.].

FRANKFURT—7:30 p. m.—Musicians of the Palatinate. A radio sequence from the life of the wandering musicians of Machebach; DJD, Berlin, 25.4 m. [11,770 kc.].

PARIS—7:45 p. m.—Chronicle of Letters—M. Descaves, FYA, 25.6 m. [11,710 kc.].

SCHENECTADY, N. Y.—10:30 p. m.—News Broadcast to Foreign Countries. W2XAF, 31.4 m. [9,550 kc.].

CHICAGO WAVE LENGTHS.

W-G-N—720	WLS—870	WJJD—1130
WIND—560	WAAF—910	WGES—1360
WMAQ—670	WCFL—970	WHFC—1420
WBBM—770	WMBI—1080	

A. M.
9:00—W-G-N—Sunday morning concert.
WBBM—Music of the Church.
WMAQ—Sunshine hour.
WIND—Modern melodies.
WGES—Jugo-Slav serenade.
9:15—WJJD—Art Lennick.
WGES—Bohemian program.
WLS—Little Brown Church.
WBBM—Waltz time.
WIND—Dance hits.
WAAF—Salon music.
9:30—WBBM—Patterns in Harmony.
WIND—Potpourri.
WLS—Little Brown Church.
9:45—WIND—Fish talk.
10:00—WCFL—Variety program.
WAAF—Organ concert.
WJJD—Happy Go Lucky Time.
WIND—Dance tunes.
WBBM—Gloom Dodgers.
10:15—WAAF—Dance hits.
WLS—Herman Felber, violinist.
10:30—WAAF—Encores.
WIND—Waltz time.
WJJD—Melody Mart.
WCFL—Seventh Church of Christ, Scientist.
WLS—Tommy Tanner.
10:45—WLS—The orchestra.
11:00—WAAF—Across the Footlights.
WMBI—Moody church service.
WGES—Songs of Lithuania.
WMAQ—June, Joan, and Jeri.
11:15—W-G-N—Dudley Meyer, "Oak Park Garden Contest."
WLS—Friendly Philosopher.
WMAQ—Two pianos.
11:30—W-G-N—Sacred music.
WMAQ—Round Table conference.
WLS—Music Hall concert.
WBBM—Musical Memory Lane.
WAAF—Varieties.
WIND—Uncle Bob.
11:45—WAAF—Varieties.
WLS—Phil Kalar, baritone.
WBBM—Sunday Sunshine.
Noon—W-G-N—Reading The Tribune Comics.
WENR—Lovely Ladies.
WIND—William Klein's German hour.
WAAF—Musical hour.
WMAQ—Road to Romany.
WCFL—Song parade.

P. M.
12:15—WENR—Larry Larsen, organist.
WMAQ—Road to Romany.
12:30—WMAQ—Words and Music.
WMBI—Gospel service.
WENR—Sunday forum.
WCFL—Midday musical.
12:45—WBBM—Herbert Foote, organist.
1:00—W-G-N—Money Music Quartet.
WENR—Your English.
WCFL—Sanctuary hour.
WJJD—Happy Go Lucky Time.
WGES—Polish National hour.
WMAQ—Bible drama.
WAAF—Dorothy Adams.
WIND—Hungarian hour.
1:15—W-G-N—Len Salvo, organist.
WENR—Broadcast from London, Eng.
WBBM—Roy Pressel, baritone.
1:30—WJJD—Viennese Nights.
WCFL—Symphony Echoes.
WBBM—Waltz time.
WMAQ—Elks' Chanters.
WAAF—Waltz time.
WENR—Light opera.
1:45—W-G-N—Palmer House Ensemble [MBS].
WJJD—Victor Herbert melodies.
2:00—W-G-N—Mark Love, Basso.
WJJD—Ben Kantor, songs.
WBBM—Symphonic hour.
WMAQ—Levitow ensemble.
WCFL—Dance music.
WAAF—Hoosier Philosopher.
2:15—W-G-N—Palmer House Ensemble.
WAAF—Tower tunes.
WJJD—Bing Crosby melodies.
2:30—W-G-N—Alice Blue, pianist.
WMAQ—Penthouse Serenade.
WAAF—Dixie Melody Masters.
WENR—National vespers.
2:45—W-G-N—Baseball: Boston vs. Chicago Cubs; also on WCFL-WIND-WBBM.
WAAF—Arthur Trask.
3:00—WAAF—James Hamilton.
WENR—Music Camp concert.
WMAQ—Willard Robinson.
3:15—WAAF—Jimmy Kozak, pianist.
3:30—WAAF—Betty Olson.
WMAQ—The Wise Man.
WJJD—Dancing melodies.
3:45—WENR—Command performance.
WMAQ—Leola Turner.
WAAF—Chicago Concert orchestra.
4:00—WMAQ—Rhythm symphony.
WJJD—Jerry Sullivan, songs.
WGES—Slovak songs.
WENR—Roses and Drums.
WAAF—Romantic melodies.
4:30—WMAQ—Dream drama.
WENR—Imperial Grenadiers.
WAAF—Elizabeth Kerr.
WJJD—Symphonic Echoes.
4:45—WAAF—Organ interlude.
WMAQ—Roy Heatherton.
WENR—Bob Becker.
5:00—W-G-N—Wayne King's orchestra.
WENR—Music and Comments.
WCFL—Grenadier band.
WMAQ—Catholic hour.
WIND—Italian program.
WBBM—National amateur show.
WJJD—Beal and Taylor.
5:20—W-G-N—Anson Weeks' orch. [M.B.S.]
5:30—WENR—Grand Hotel.
WMAQ—Continental Varieties.
WJJD—Viennese Nights.
WAAF—Masterpieces.
WCFL—Operatic Gems.
WIND—Criterion symphony.
WBBM—Ed McConnell.
5:40—W-G-N—Wayne King's orchestra.
5:45—WBBM—Dictators.
WAAF—Estelle Barnes, pianist.
WJJD—Williams & Walsh orchestra.
6:00—W-G-N—Henry Weber's concert.
WCFL—Polish Alliance.
WENR—Jack Benny.
WJJD—Sunday Meetin'.
WMAQ—K-7.
WBBM—Vivian della Chiesa.
WIND—German hour.
6:15—WBBM—Pat Flanagan.
6:30—W-G-N—Bob Becker, "Dog Chats."
WJJD—Dance music.
WAAF—The Music Room.
WIND—Criterion symphony.
WLS—Voice of the People.
WBBM—Money Music.
6:45—W-G-N—Joe Du Mond.
WMAQ—Sunset Dreams.
WBBM—Joseph Gallichio's Serenade.
7:00—W-G-N—Dance orchestra.
WMAQ—Maj. Bowes' amateurs.
WLS—N. B. C. symphony hour.
WBBM—Rhythm at 8.
WCFL—Polish program.
WAAF—Symphonic hour.
WJJD—Jimmy Evans' sport review.
WIND—Greek hour.
7:15—W-G-N — Palmer House ensemble [MBS].
WJJD—Jimmy Corbin, pianist.
WBBM—Horatio Zitto's orchestra.
7:30—W-G-N—Bandbox Review [MBS].
WBBM—Zito's orchestra.
7:45—WBBM—Melodies of Yesterday.
WLS—Hendrik Willem Van Loon.
8:00—W-G-N—Joe Sanders' orch. [MBS].
WENR—Silken Strings.
WAAF—Twilight hour.
WBBM—America's Hour.
WJJD—Moissaye Boguslawski.
WCFL—Irish hour.
WMAQ—Manhattan Merry Go Round.
WENR—Leonard Keller's orchestra.
8:15—W-G-N—Dance orchestra.
8:30—W-G-N—Horace Heidt's concert [MBS]
WMAQ—Album of Familiar Music.
WENR—Cornelia Otis Skinner.
WJJD—Polish program.
8:45—WENR—Syracuse choir.
WIND—American Family Robinson.
9:00—W-G-N—Tomorrow's Tribune.
WBBM—Wayne King's orchestra.
WMAQ—Uncle Charlie's tent show.
WENR—Seth Parker.
WCFL—Male quartet.
WIND—Dance orchestra.
9:07—W-G-N—Quin Ryan's sport review.
9:15—W-G-N—The concert orchestra.
WCFL—Herr Louie.
9:30—W-G-N—Arthur Sears Henning.
WIND—Pauline Jacques, organist.
WBBM—Deon Craddock and Joe Raidin.
WJJD—Bosworth broadcast.
WCFL—Swedish Glee club.
WENR—Eastman Symphony orchestra.
9:45—W-G-N—Veloz and Yolanda's orchestra.
10:00—W-G-N—Continental Gypsies.
WBBM—Musical Moments.
WCFL—Duff's orchestra.
WIND—Gov. McNutt of Indiana.
WMAQ—Lee Gordon's orchestra.
10:15—W-G-N—Joe Sanders' orchestra.
WBBM—Musical Mirror.
WENR—A Song a Day.
WMAQ—Mrs. Jesse Crawford, organist.
WCFL—Memory Lane.
10:30—W-G-N—Wayne King's orchestra.
WCFL—El Chico.
WMAQ—Glen Lee's orchestra.
WIND—Dance orchestra.
WENR—Leonard Keller's orchestra.
10:45—WENR—Maxon's orchestra.
10:50—W-G-N—Anson Weeks' orch. [MBS.]
WBBM—Bill Hogan's orchestra.
11:00—WCFL—Mulligan's orchestra.
WENR—Ben Pollack's orchestra.
WIND — All Nations Pentecostal church.
WMAQ—Certain Four.
11:10—W-G-N—Veloz and Yolanda's orchestra [MBS.]
11:30—W-G-N—Joe Sanders' orchestra [MBS].
WMAQ—Roy Maxon's orchestra.
WENR—Sammy Kaye's orchestra.
WCFL—Organ recital.
WBBM—Frankie Masters' orchestra.
11:45—W-G-N—Veloz and Yolanda's orchestra [MBS].
Midnight—W-G-N — Continental Gypsies [MBS].
WBBM—Horatio Zito's orchestra.
WENR—Glen Lee's orchestra.
WMAQ—Leonard Keller's orchestra.

A. M.
12:15—W-G-N—Anson Weeks' orch [MBS].
12:30—WENR—Arkie Simmons' orchestra.
WBBM—Floyd Town's orchestra.
12:30—W-G-N—Joe Sanders' orch. [MBS].
1:00—W-G-N—Veloz and Yolanda's orchestra.

LUX RADIO THEATRE
CHANGE OF TIME
Off the air until Monday, July 29th. Grand reopening Columbia Coast-to-Coast Network on Monday evening, July 29th, at 9 P.M. (E.D.S.T.). Tune in on your local Columbia station on that date to hear Wallace Beery in "LIGHTNIN'."

EMERY DARCY SOLOIST ON NEXT "SYMPHONETTE"

Former NBC Baritone to Be Heard Thursday.

Emery Darcy, radio and concert baritone, will appear as soloist with the W-G-N Concert orchestra, directed by Henry Weber, at 9:15 next Thursday evening. Mr. Darcy will be heard on "The Symphonette" program, a weekly musical.

Darcy last appeared in "The House by the Side of the Road" with Tony Wons on NBC. He has appeared in opera with the Boston Opera company and at present is soloist at one of Chicago's leading churches.

For his solo offerings on "The Symphonette" program, Darcy will sing "Evening Star" from "Tannhauser" by Wagner, and Breil's "Song of the Soul."

Edward Vito, harpist, will play "Danses" by Debussy. The orchestra will include the overture to "Euryanthe" by Weber, "Fetes" by Debussy, "Valse de Fleurs" by Tschaikowsky, and "March Slav" by the same composer.

Lawrence Salerno, staf baritone, will be heard at 9:30 Tuesday evening, offering four songs with Mr. Weber and the orchestra. He will sing "In Summer Fields" by Brahms, "Captain Stratton's Fancy" by Deems Taylor, "O Sole Mio" by Di Capua, and "Uocchi Celeste" by DeCrescenzo.

Attilio Baggiore will be heard with Mr. Weber and the orchestra at 9:30 Wednesday evening. "Serenade" by Schubert, "Melody Out of My Heart" by Setchell, "A Toi" by Bemberg, and "Ideale" by Tosti are to be his songs.

The Concert orchestra will be heard in three programs today. At 6 o'clock, Mr. Weber will present a half hour musical of the works of the masters with Adolf Hoffman, cellist, as soloist. At 8:15 p. m. another fifteen minute program of classical music will be heard while at 9:15 p. m. the weekly "Musical Travelog" will be presented with all the music of Italian origin.

SILKEN STRINGS SLATES ITALIAN SONGS MEDLEY

A medley of Italian songs, including "Santa Lucia," "O Sole Mio," "Ciribiribim," and "Italian Street Song" from "Naughty Marietta" will be featured by the Singing Knights, male octet, and Charles Previn's orchestra during the Silken Strings program at 8 p. m. over WENR and an NBC network. The orchestra also will play Wagner's Prelude from "Lohengrin," and the chorus will sing "Life Is a Song."

Ruth Lyon and Bolognini on Temple of Song Hour

Ennio Bolognini, cellist, will accompany Noble Cain's a cappella choir in Mendelssohn's "Song Without Words" during the Temple of Song program at 1:30 p. m. today over WMAQ and an NBC network. Ruth Lyon, soprano, will sing Gounod's "Jewel Song"; Jane Anderson, pianist, will play Rachmaninoff's Prelude in G Minor, and the choir also will offer Tschesnokoff's "Nunc Dimittis."

Huddleston Is Real Life Friend of Lum 'n' Abner

Dick Huddleston, one of the main characters in the Lum and Abner scripts heard over W-G-N and the Mutual Broadcasting system at 6:30 week nights, wasn't dug up out of the imaginations of the Ozark teammates. Dick is actually an Arkansas garage man and a good portion of the talk assigned to him on the radio script is drawn from the letters he writes to his good friends, Lum and Abner.

Brahms' Symphony in F on Lewisohn Stadium Hour

Brahms "Symphony No. 3 in F" will be the principal offering of the New York Philharmonic orchestra which will be broadcast by W-G-N and the Mutual broadcasting system next Saturday evening. W-G-N will carry the broadcast which originates in Lewisohn stadium in New York City from 7:30 to 8:30 p. m. José Iturbi will conduct the orchestra.

Crosley Follies Slated for 8:30 Monday Evenings

The Crosley Follies, sparkling musical radio revue, is now heard over W-G-N and the Mutual network every Monday evening, 8:30-9 o'clock.

Tomorrow's Follies is to be exceptionally entertaining, listing such popular Mutual artists as Dorothea Ponce, blues singer; Mary Elizabeth Woods, soprano; Charlie Dameron, tenor-baritone, and Bailey Axton, tenor.

Boston Braves vs. Cubs.

When the Boston Braves play the Cubs at Wrigley Field at 3 o'clock this afternoon W-G-N and Bob Elson will present a broadcast of the battle starting at 2:45 p. m.

RE-CREATE GRAND STAND THRILLS

This large cast of the best radio dramatic talent in Chicago is employed in presenting the new W-G-N dramatic feature, "Grand Stand Thrills," at 7:30 Monday evenings. At the left standing before the microphone are Olan Soule, Forrest Lewis, and Connie Osgood. At the right, standing (left to right), are Reese Taylor, Jack Daly, Dick Wells, author and producer of the program; Henry Saxe and Frank Dane. Kneeling are the production experts, Chuck Logan and Dick Schager, with his back to the camera.

[TRIBUNE Photo.]

DAVIE ROSE TO JOIN STOKES ON W-G-N MARDI GRAS

Pianist to Present His "In the Shadows."

Davie Rose, well known pianist, composer, arranger, and conductor, will be guest soloist with Harold Stokes and the W-G-N dance orchestra at 7:30 Friday evening on "The Mardi Gras" program. Davie will present "In the Shadows," a symphonic tone poem which he composed about six months ago and which has only once before been presented on a broadcast.

Rose is one of NBC's leading arrangers and has done special arrangements and composition for both Paul Whiteman and Ted Fio-Rito. For several years he toured with Sophie Tucker.

With Harold Stokes, Rose will present the two piano novelette "Mill Streams."

Sally Jo Nelson, petite songstress; Lynn Cole, the blonde balladeer; the Doring Sisters, harmony trio, and The Cadets quartet, will sing for the "Mardi Gras." Miss Nelson and Mr. Cole will be heard in a duet arrangement of "Just We Two" while the orchestra will offer a new arrangement of Tschaikowsky's "One Who Has Yearned Alone."

Miss Nelson and Kenny Strong will be the soloists with Stokes and the orchestra on the "Promenade" program from 7 to 7:30 Thursday. Miss Nelson will sing "Time Will Tell" and "Every Day" while Mr. Strong will be heard in "At Last" from Earl Carroll's "Sketchbook" and "Chasing Shadows." The orchestra will feature a new "April Medley" made by Leo Shuken, staff arranger, and made up of the popular tunes "April Showers," "April in Paree" and "March Winds and April Showers."

Deon Craddock, Cole and the Doring Sisters will be presented with the orchestra on "The Parade of Melody" program at 7 Tuesday evening.

Tonight at 7 Stokes and the orchestra will present their regular "One Quarter Hour In Three Quarter Time" program. This fifteen minute musical is made up of popular waltz music.

Poems of Barbara Young on Words and Music Hour

Four poems by Barbara Young, contemporary American poet, will be read by Harvey Hays during the Words and Music program at 12:30 p. m. today over WMAQ and NBC. The musical program, built around the poems, will include Baritone Edward Davies' rendition of Protheroe's "Sing Again," Maud Muller's mezzo-soprano interpretation of Schipa's "Liebestraum," and Larry Larsen's organ solos.

Sunday Driving Problem, Cornelia Skinner's Topic

Sunday motorists returned from their weekly struggle with the trafic problem will find a reflection of their own mood in "Sunday Driving," humorous sketch which Cornelia Otis Skinner will present at 8:30 over WENR tonight. Miss Skinner will detail in the form of a dramatic monolog some of the trials and tribulations which confront those who venture upon the highways on Sunday.

ARE YOU RESTLESS AT NIGHT?
If So, Your Mattress Is Lumpy and Out of Shape
We will rebuild your mattresses so that they look and feel like new. When you sleep on a mattress that's in poor condition the muscles are unsupported and you awaken fatigued.
$2.50 And Up
ONE DAY SERVICE

ESTIMATES CHEERFULLY GIVEN WITHOUT OBLIGATION
Phone us for Free pickup and delivery
IRVING M. SOGOLOW CO.
2112 ROOSEVELT ROAD
Phone MONroe 1920
We also specialize in remodeling old style Hair Mattresses into modern Hair-Inner-Spring Mattresses

FEATURES ON THE AIR TODAY

ON W-G-N.

9 a. m.—"The Sunday Morning concert."
11:30 a. m.—A sacred concert.
Noon—The reading of the Sunday Tribune comics.
1 p. m.—Money Music, quartet.
2:45 p. m.—Baseball: Boston vs. Chicago Cubs with Bob Elson; also on WCFL, WBBM, and WIND.
5 p. m. and 10:30 p. m.—The Aragon-Trianon dance time, with the orchestra of Wayne King and Anson Weeks.
6 p. m.—Henry Weber's "concert."
6:30 p. m.—Bob Becker, "Dog Chats."
6:45 p. m.—Joe Du Mond.
7:30 p. m.—WXYZ's Band Box Revue.
8:30 p. m.—Horace Heidt's Sunday Dance concert.
9 p. m. — Tomorrow's Tribune and the Sports Review, with Quin Ryan and Danno O'Mahoney, new wrestling sensation.
9:30 p. m.—Arthur Sears Henning.

ON OTHER STATIONS.

10 a. m.—WBBM—Gloom Dodgers, with Leonard Keller and Betty, Jean, and Jim.
1:30 p. m.—WENR—NBC Light Opera company—"Iolanthe."
2 p. m.—WBBM—Symphonic Hour; Howard Barlow, conductor.
2:30 p. m.—WMAQ—Penthouse Serenade, with Don Mario, Charles Gaylord's music.
3 p. m.—WMAQ—Willard Robison's Deep River music. WENR—National Music Camp concert.
4 p. m.—WENR—Roses and Drums.
4:30 p. m.—WMAQ—"Dream Drama."
5 p. m.—WBBM—National amateur hour, with Ray Perkins.
5:30 p. m.—WENR—Grand Hotel; Anne Seymour with Don Ameche.
5:30 p. m.—WMAQ—Continental Varieties, with Mario Cozzi, baritone.
6 p. m.—WENR—Jack Benny, Mary Livingston, and Fred Allen, guest star.
6 p. m.—WBBM—Vivian della Chiesa and Billy Mills orchestra.
6 p. m.—WMAQ—K-7 spy story.
6:30 p. m.—WLS—"Voice of the People"—Interviews by Jerry Belcher and Parks Johnson.
7 p. m.—WLS—NBC String Symphony.
7 p. m.—WBBM—"Rhythm at 8"; Ethel Merman and Al Goodman's orchestra.
7 p. m.—WMAQ—Maj. Bowes' amateur hour.
7 p. m.—WAAF—Symphonic hour.
7:45 p. m.—WLS—Hendrik van Loon.
8 p. m.—WBBM—"America's Hour." A panoramic picture of the American people's life ideals and achivements. A symphony orchestra directed by Howard Barlow. Opening broadcast will present dramatizations on growth of railroads.
8 p. m.—WENR—Silken Strings; Charles Previn's orchestra, Betty Bennett, and Singing Knights.
8 p. m.—WJJD—Moissaye Boguslawski, pianist.
8 p. m.—WMAQ—Manhattan Merry-Go-Round.
8:30 p. m.—WMAQ—American Album of Familiar Music.
8:30 p. m.—WENR—Cornelia Otis Skinner.
9 p. m.—WENR—Seth Parker.
9 p. m.—WMAQ—Uncle Charlie's Tent show.
9:30 p. m.—WENR—Morgan L. Eastern Symphony; Ruth Lyon, soprano.

Bassett's "Twin Lights" Is Next on Reading Hour

Margery Graham, who presents "A Book a Week" program each weekday morning at 9:15 a. m. over W-G-N, will read Sara Ware Bassett's "Twin Lights" this week starting tomorrow morning. Miss Graham condenses a novel to one week's reading of 15 minutes each morning. "Twin Lights" is a story of Cape Cod folks.

AMERICAN RADIATOR FIRESIDE RECITAL
WEAF NETWORK 7:30 E.D.S.T.
TONIGHT!
Sigurd Nilssen, international operatic and concert basso . . . Hardesty Johnson, tenor . . . and Graham McNamee, giving complete information about new edition of Modernization Budget Book to help you with the complete modernization of your home. Send for your free copy. Listen in tonight, 7:30 P. M. Eastern Daylight Saving Time—WEAF-NBC Network.

Introducing the New 1936 PHILCO
SCIENCE and invention march on! Philco for 1936 reaches new heights of tone, power and foreign reception! Don't wait—select your new Philco NOW!
HIGH-FIDELITY WORLD RECEPTION!
PHILCO 116X (right)
Radio's finest instrument for complete American and Foreign reception and perfect program reproduction. Covers every broadcast service on the air, including the new U. S. Government Weather Forecasts! High-Fidelity Audio System, Inclined Sounding Board, Acoustic Clarifiers, etc. Exquisite cabinet of costly, hand-rubbed woods. $175.00
(With Philco All-wave Aerial $5 extra)

SENSATIONAL VALUE!
PHILCO 610F (left) A new full-sized floor type model that tunes-in the world—at an amazingly low price! Beautiful satin-finished cabinet. $49.95
(With Philco All-wave Aerial $5 extra)
Choose from 43 New 1936 PHILCOS—$20 up
LIBERAL TRADE-IN ALLOWANCE
EASY TERMS
West Town Radio Co. INC.
Radios—Stoves—Washing Machines—Ironers
620 W. Jackson—Monroe 6336
Open Every Evening Till 8 P. M.
5246 West Chicago Ave.—Austin 4216
Open Every Evening Till 8 P. M.

AQUARIUM TANKS HOLD SMALL FISH WITH BIG NAMES

Need 4 Kinds of Water to Keep Specimens.

This is the third of a series of stories pointing out the wonder spots where the children of Chicago may pass a day with profit and pleasure. Another will be printed next week.

A bamboo rod, a piece of string, a hook, and a little patience may be standard angling equipment among Chicago boys practicing the art along the Michigan lake shore, but that outlay wouldn't suffice at all for their enthusiastic fellow fisherman, Walter H. Chute, director of the Shedd aquarium.

When Director Chute goes after the finny tribe he takes with him, in addition to actual fishing paraphernalia, for assistance, a Pullman aquarium and a score or more of well constructed salt-water tanks. Moreover, that this equipment, extraordinary as it is, is justified by the size of his catch nobody will dispute who has visited the aquarium recently.

The director and his assistants just returned from a tropical fishing expedition to the Fiji Islands and Hawaii; and now all, or nearly all, of the 2,000 exotic live specimens they brought back are on exhibit in the tanks of the aquarium.

Don't Waste Dead Ones.

A few unfortunate specimens that didn't reach their new home alive were turned over to the Field museum to be used as still exhibits. Dead or alive, the fish caught on such out-of-the-way jaunts are too uncommon to be wasted.

They have uncommon names for one thing. Names like this: Humu Humu Naku Nukoa Pua'A, which translated means striped trigger fish; Muki Muki, or puffer or swell fish; Hipupilikou, or soldier fish; Lau Wili Wili Nuki Nuki Oi Oi, or longnosed butterfly fish, and little Oi Liu Wi Wi, with a tail that looks like a flat paint brush.

All of the new fish and several thousand aquatic specimens of the regular exhibit, including electric eels, three-toed salamanders, mud puppies, sea horses, and crabs, are to be found in the 132 permanent wall tanks of the aquarium, located at 12th street on the lake front, just east of the Field museum.

Tanks Are Lighted.

Six main exhibition galleries radiate from the aquarium's central marble rotunda, each of them lined on both sides with indirectly lighted water tanks containing the exhibits. In the center of the rotunda is a 40 foot pool arranged as a semi-tropical swamp. To the left, as one enters the building, is the entrance to the balanced aquarium room, which is decorated in colorful oriental style to represent an open courtyard. Small fish are exhibited in a central kiosk and others in 65 tanks around the walls.

The new collection of fish is largely confined to the first two galleries. One of the interesting groups in this exhibit is a school of blue damzels, a mass of blue and yellow fish slightly more than an inch long. Next to the blue damzels is a case of spotted Dascylli, formal looking bronze and black miniature fish with white spots on their sides.

The Dascylli, according to Director Chute, are one of the hardest kinds of tropical fish to catch, the reason being that they dart into coral at the first approach of danger, and stay there until the coral itself is taken and broken into small pieces.

Sometimes It's Dangerous.

The Lion fish, too, were peculiar coral fish to catch, according to Chute's assistant, W. H. Brunkskill. They hide at the bottom of the coral clumps, and in hunting them the fishermen roll the coral along the bottom of a tide pool and catch the fish just before they dart under the bottom of the coral. They must be careful, Brunkskill says, to avoid stings from poisonous fish and poisonous scratches from the coral.

Over in another gallery, next to the three white-vested Galapagos penguins, is a case of Fiji mudspringers. The case is an exhibit in itself because it has been arranged to represent the typical habitat of the mudspringer, little amphibian-like fellows that dart faster than the eye can follow.

The mudspringers live along the banks of fresh water streams shaded by mangrove trees, and spend most of their time up under the roots of the mangroves. Mr. Brunkskill said that in devising a method for catching the mudspringers he spent four hours catching the first four. He explained that the natives of the country didn't know how to outwit them.

The troubles of the directors of the aquarium do not end when the fish are placed in the tanks. Each family of fish must have the right kind of water, and there are four kinds purveyed to the guests of the aquarium—hot salt water, cold salt water, hot fresh water and cold fresh water.

The aquarium, open daily from 10 o'clock in the morning to 5 o'clock in the afternoon, and free always to children, is easily accessible by surface and elevated lines to residents in all parts of the city.

BELLWOOD LIONS PROMOTE SCOUT TROOP IN SUBURB

The latest project of the Bellwood Lions club is the sponsorship of a new Boy Scout troop under the leadership of Charles Benjamin Gay. Roy Fipginger and Norman Miller are the assistant scoutmasters.

Members of the committee promoting organization of the troop are William Miller, Malcolm McDonald, Morton L. Johnson, Alfred La Point, Clarence C. Reetz, and Lester D. Wilcox.

Boys 12 years old or more, residents of Bellwood, who wish to join the troop, are asked to contact Scoutmaster Gay at 155 Bohland avenue, Bellwood.

Charter members include Robert H Dinnebier, Kenny S. Reetz, Warren C Leitz, Arthur B. Carpenter, James J Dinnebier, Richard H. Bower, William Miller, Tony J Medina, Mike B Medina, Robert Howes, Lupe Estela, Jack Likosar, Robert Czerwinski, and William McFarland.

WEDS FORMER CLASSMATE

Mrs. Fred W. Brunkow Jr., the former Miss Evelyn Louise Moorman, daughter of Mr. and Mrs. Edgar Lewis Moorman, 425 South Scoville avenue, Oak Park, whose marriage to Fred W. Brunkow, son of Mr. and Mrs. Fred W. Brunkow, 312 South Harvey avenue, Oak Park, was announced recently. Both bride and bridegroom are graduates of the University of Illinois. The ceremony was performed by Dr. Albert Buckner Coe at the First Congregational church of Oak Park.

WED IN OAK PARK

Mrs. Vernon Stephenson Balch is the former Miss Anna Armiger, daughter of Mr. and Mrs. Charles Howard Armiger of Oak Park, who became the bride of Mr. Balch last month in the home of her parents. Mr. Balch is the son of Oscar B. Balch of Oak Park. [Du Bois Photo.]

GARDEN GROUPS SHARE PRODUCE WITH CITY NEEDY

Distribution of Gifts Is Made by Guild.

Residents of 16 hospitals and settlement houses are being benefited these summer days by contributions of leading garden clubs in the western suburbs which are working in coöperation with the Chicago Plant, Flower, and Fruit guild in distributing their products to the needy.

Mrs. James A. Carney of Aurora is general division chairman of the guild, and Mrs. William H. Schultz of Maywood, directs activities of the Galena division. Clubs assigned to the Galena group bring flowers, fruits, and vegetables regularly on Thursdays to the Chicago and Northwestern station for distribution.

Local committee chairmen of the Galena division are Mrs. J. H. Rowe, Scylla chapter, Glen Ellyn Garden club; Mrs. F. W. Gauger, Lombard Garden club; Mrs. Edward Hahn, Maywood Garden club; Mrs. W. W. Valentine, Garden club of Oak Park and River Forest; Mrs. W. G. Buchanan, Columbine unit of West Chicago Garden club; Mrs. Gladys Lester, Iris unit of West Chicago Garden club; Mrs. Goodrich Lewis, Wheaton Garden club; Mrs. Monroe Smith Jr., Little Garden club of Wheaton.

Other Chairmen Named.

Others are Mrs. W. H. Madon, Elmhurst Garden club; Mrs. J. M. Smethurst, Rose chapter, Garden club of Elmhurst; Mrs. John Crawford, Garden club of Forest Park; Mrs. Edwin D. Evans, Aster chapter, Glen Ellyn Garden club; Mrs. James D. Hyde, Iris chapter, Glen Ellyn Garden club; Mrs. G. G. Nordeen, Rose chapter, Glen Ellyn Garden club, and Mrs. Rose Sikler, Poppy chapter, Glen Ellyn Garden club.

In the Aurora and Elgin division clubs bring contributions to the Aurora and Elgin terminal every Thursday. Mrs. Joseph E. Callender is division chairman. Local chairmen are Mrs. H. W. Fisher, Batavia Garden club; Mrs. S. M. Bergquist, Geneva Garden club; Mrs. Eric W. Johanson, Pottawatomie Garden club, and Mrs. Ross Judd, St. Charles Garden club.

Mrs. K. Edgar Tholin of Downers Grove heads the Burlington division which meets in the Union station on Fridays. Chairmen of clubs within this group are Mrs. C. F. Crawford, Aurora House and Garden club; Mrs. E. E. Cummings, Berwyn Garden club; Mrs. Albert Zollinger, Downers Grove Garden club; Mrs. L. L. Loehr, Hinsdale Garden club; Mrs. J. M. Roberts, La Grange Garden club; Mrs. Arthur H. Huisken, La Grange Park Garden club; Miss Rose Schmidt, Naperville Garden club; Mrs. Jack De Wilde, Riverside Garden club, and Mrs. C. C. Bartlett, Western Springs Garden club.

Where Produce Goes.

Garden produce received on Thursdays is distributed to the Chicago Commons, Northwestern University settlement, Onward Neighborhood house, Emerson house, Laird Community house, Visiting Nurse association on North Damen avenue, Visiting Nurse association on Lincoln avenue, and the De Paul Settlement and Day Nursery.

On Fridays contributions are sent to Chase House Settlement, Visiting Nurse association on West Harrison street, Howell Neighborhood settlement, Frances Juvenile Home, United Charities [Haymarket district], the Presbyterian hospital, Cook County hospital, and Michael Reese hospital.

MICCI SYMPHONY BAND WILL PLAY IN SUBURB TODAY

A concert, in which old favorites of the days when John Philip Sousa was at his height will be played, is to be presented by the Micci Symphony band, an organization of national championship winners, at 4:30 o'clock this afternoon in Symphony Woods, outdoor theater in Western Springs.

Oresti Micci, organizer and conductor of the band, has been the national champion high school clarinet player for two consecutive years, and has been a soloist with the national championship clarinet quartet. His band is composed of 30 young musicians from Cicero and Berwyn.

Among the selections to be heard are Sousa's "Stars and Stripes Forever," music from "The Merry Widow," by Franz Lahar; "American Patrol," by Meacham, and the Pilgrim chorus from "Tannhäuser." Admittance is free and there will be seating accomodations for 400.

RADIO AND BOXING SHOW ARRANGED FOR HINES VETS

Medill-Tribune Post Plans Program Tuesday.

Boxing bouts, wrestling matches, and radio entertainment will make up a program sponsored by Medill-Tribune post, No. 348, of the American Legion, at the Edward Hines Jr. hospital Tuesday night. The show will be held for the enjoyment of the veterans, personnel, and visiting Legionnaires and their friends in a ring in the sunken garden donated by the post a year ago.

Coöperating with Commander Frank Nessinger in providing talent for the outdoor performance starting at 7:30 o'clock, are the following members of THE TRIBUNE staf: Frank Schreiber, who has arranged for radio entertainers from station W-G-N; Edward Burns, sports writer, who has planned the appearance of Cub and Philadelphia star baseball players to be interviewed by Bob Elson, and Arch Ward and Frank Mastro, who have lined up the boxing and wrestling attractions.

An invitation to all Legionnaires to attend has been extended by Col. Hugh Scott, manager of veterans' administration facility.

Claire Reynolds of Maywood was recently elected commander of Constitution post, No. 326, of the American Legion.

Other new officers are George Goble, Berwyn, senior vice commander; Arthur W. Gieser, Melrose Park, junior vice commander; Frank Hughes, Maywood, adjutant; Walter Koeritz, Melrose Park, finance officer; Walter J. Tefo, Chicago, chaplain; William P. Murphy, Chicago, historian, and Arthur Hintz, Melrose Park, sergeant at arms.

Directors elected for two years are Past Commander Jack Carter, River Forest; E. W. Fischer, Melrose Park, and W. A. Woodward, Chicago.

Talks on national defense were given at a recent meeting of the post by Capt. John Moseby of Sixth Corps Area headquarters, and Col. George Shockey, who recently returned from a special assignment at Jefferson barracks, Missouri.

William McKinley post, No. 231, of the American Legion and its auxiliary will hold their annual picnic next Sunday at Diesing's grove, 111th street and Harlem avenue. Otto Kleidon, chairman of arrangements, is being assisted by William P. Bauman, post commander.

Reduced fares to the grounds have been obtained on the 111th street and Sacramento avenue buses. Admittance to the grove will be free. An all day program of races and games has been planned.

Members of the picnic committee include Robert Litke, grounds; Herbert Waltemath, parking; Emil Scheel, transportation; Henry Schmidt, cashiers; Edward O. Lange, bar; John Murphy, relief; Herman Bandemeier and Basil West, treasury, and Charles M. Fasan, races.

Henry Stegeman recently was elected commander of McKinley post; Robert Litke, senior vice commander; Otto G. Kleidon, junior vice commander; Paul Sisk, chaplain; Frank Belcik, sergeant at arms; John J. Hughes, finance officer, and Thomas Shanahan, adjutant.

KIWANIS' MUSEUM SHOWS BASEBALL STARS OF PAST

Six hundred pen drawings of stars of the diamond are included in the Forest Park Kiwanis baseball museum, recently opened at 7232 Madison street, in the suburb. The drawings are by H. J. Glos, a local artist, and are an interesting feature of what is said to be the only project of its kind in the country.

The collection also includes 500 photographs showing every player in the American league, baseball suits once worn by Joe Tinker and Artie Hoffman, accounts of ball games dating back to 1869, and photographs of the Chicago Cubs from 1906, 1929, and 1935.

There is a baseball containing the signatures of the 1928 Yankee championship team. Attracting particular attention is the picture of the Proviso High school team of this year, one of its members, Adolph Urbelis, having signed up as catcher with the Milwaukee team.

Emery Parichy, active in the Kiwanis club and president of the Proviso High school board, has been a moving spirit in providing the museum that will furnish a wholesome recreation for boys of the village and which, as it develops, is expected to attract visitors from near and far.

ALL-CITY AVUKAH TO SPONSOR BOAT TRIP SATURDAY

A moonlight boat trip will be held Saturday evening under the auspices of the All-City Avukah, leaving Navy pier at 10:30 o'clock on the S. S. City of Grand Rapids and returning at 1 o'clock. There will be free parking at the dock warehouse. A truck picnic will be another event of the summer season. Aaron Altshul is chairman of the governing præsidium of the Avukah, with Sidney J. Jacobs and Dr. Rudolph Novick also serving. Mandel Anixter is first vice president; Miss Selma I. Goldman, second vice president; Miss Sara Botnick, secretary; Abe Sanders, treasurer, and Miss Pearl Seligman, chairman of the Jewish national fund.

PERSONAL OPTICAL SERVICE
Optometrists—Dr. Otto Nerad and Dr. Virgil Nerad
Quick, accurate service—modern fitting rooms. Repairs while you wait. Lenses duplicated. It will pay you to try us.
FRANK NERAD
JEWELER
47 years of square dealing
1852 BLUE ISLAND AVE.

Naperville Bathing Beauties

Featured in the week's events of Naperville's community celebration was the water show last night at Centennial beach. Poised for a splash, left to right, are Miss Margaret Kieserg, Miss Tina Haidu, Miss Elaine Auner, Miss Jean Oliver, and Miss Lola Meiley. The celebration will close with an Association of Commerce dinner Tuesday night. [Photo by Burke & Koretke.]

STREET DANGERS FOUGHT IN PLAY YARD CONTEST

Entrants Save Youths from Trafic Hazard.

Play yards of all sizes, some including expensive pools, others with equipment costing only a few dollars are being constructed in Chicagoland, according to a report based on a survey made last week by the Chicago Motor club, which is conducting its annual play yard contest.

The survey showed that numerous play yards are being built, but it also showed that in many residential sections, where ample space for play purposes was available, children were playing in the streets. Charles M. Hayes, president of the club, said that this condition resulted primarily from a lack of knowledge concerning the dangers of street play.

"Parents who are familiar with the terrible toll of death and injuries that follows in the wake of street play, make certain that their children are provided with suitable play yards, and if this is impossible, they see to it that public parks and playgrounds are utilized," he said.

May Be Inexpensive.

"It is a mistake to think that expensive equipment is necessary in building a play yard. It is true that costly equipment may be used to advantage, but the main consideration is the use to which the children put the play yard. An old boat, parts of an automobile, or a cheaply constructed cave, may be as desirable as the most expensive purchased equipment."

The club official also pointed out that small yards could be utilized, and that the construction of horse shoe courts, sand boxes, and similar play material was possible in crowded sections of the city where lots were short and narrow.

"We hope to have thousands of yards entered in the contest this year," he said. "Every yard built is a definite and an effective attack on automobile accidents. Chicagoland made a good start last year, and the result was a drop in fatalities among children under 4 years.

Develop Character.

"Play yards contribute to safety and they are an element in character building that is most important. Traits of resourcefulness, ingenuity, originality, and generosity are developed in play of this kind."

The contest is open to any person living in Cook county. Merchandise prizes will be awarded for the best play yard constructed from home made equipment and for the best play yards provided with purchased equipment. Prizes will be awarded for the best showing on the north, west, south, and northwest sides of the city. An entrance blank will be found in an adjoining column.

CHICAGO MOTOR CLUB
66 East South Water Street,
Chicago.

Please enter my play yard in your contest.

Name ______________

Address______________

VILLA PARK STUDENT OF LAW IS WINNER OF TRIPLE HONORS

Francis L. Zimmerman of Villa Park was the recipient of triple honors in the recent graduating exercises of the John Marshall Law school. Selected as valedictorian, he also won a post graduate scholarship for maintaining the highest scholastic record in his class throughout the law course, and an award of law books for ranking first during his senior year.

FRANCIS L. ZIMMERMAN.

A graduate of Marquette university in 1929, Mr. Zimmerman is a member of Sigma Delta Chi, international journalistic fraternity, and chief justice of the Order of John Marshall, honorary legal society. In his junior year he edited the school's year book, the Abstract.

Mr. Zimmerman is now in the Wheaton law office of Joseph S. Perry, Du Page county master in chancery whom he will join in practice following his admission to the bar. He resides at 20 South Villa avenue, Villa Park.

DU PAGE COUNTY G.O.P. WILL HOLD DANCE AUGUST 9

Expect 5,000 at Medinah Country Club.

Plans for a dance to be held August 9 at the Medinah Country club, have been made by directors of the Du Page County Republican clubs and the executive committee of the County Central committee. It will be the fourth dance arranged by the group and will be known as the midsummer Republican dance.

The first one drew an attendance of 800, the second 1600, the third 3,140, and 5,000 tickets have been printed for the coming event. Accompanying the tickets are automobile stickers in two colors advertising the party.

Dancing will be held in the pavilion as well as in the ballroom. Announcement is made that all interested Republicans are invited.

Members of the committee of arrangements are Mark W. Bemis, Glen Ellyn, assistant state director of Illinois Young Republican organizations; Willard E. Cain, Wheaton; Miss Mary West, of West Chicago; William Hiatt, Glen Ellyn, and Howell E. Manning, Naperville.

George R. Murphy, of West Chicago, secretary of county organizations, is chairman of the ticket committee. A. J. D'Ambrose is ex-officio member of all committees.

Preaches on "Time and I."

The Rev. Howard P. Bozarth will preach on "Time and I" at 11 o'clock services in Wellington Avenue Congregational church, 615 Wellington avenue, today.

CHURCH PICNIC IN ELMHURST TO BE HELD 2 DAYS

The annual picnic of Immaculate Conception church, Elmhurst, will be held Saturday and Sunday on the school grounds at York and Arthur streets, Elmhurst. Dinner will be served from 1 until 5 p. m. on Sunday in the social center by women of the parish.

Participating in the picnic will be the Holy Name society, the National Council of Catholic Women, the Altar and Rosary society, and the Young Ladies' sodality.

Members of the committee who have charge of the distribution of certificates and dinner donations are Mrs. Michael M. Cody, chairman; Mrs. Clemens A. Hutter, Mrs. George Lowry, and Mrs. Howard E. Morrison, co-chairmen.

Other members of the committee, each a district captain, include Mrs. E. F. Andrews, Mrs. George Berg, Mrs. James T. Brown, Mrs. John R. Clark, Mrs. James Conlon, Mrs. James Cronin, Mrs. Bartholomew Doody, Mrs. Edward J. Dooley, Mrs. Thomas Durant, Mrs. J. Emmet Farrell, Mrs. A. C. Friedsam, Mrs. Charles Grogan, Miss Grussel, Mrs. Frank Heimchen, Mrs. George Hermann, Mrs. Joseph Holloway, Mrs. M. Kastholm, Mrs. Francis Love.

Others are Mrs. Thomas McCabe, Mrs. Thomas E. McDonough, Mrs. Herman Meinsen, Mrs. Albert Meyer, Mrs. Joseph N. Miler, Mrs. Edward J. Murphy, Mrs. Joseph Murray, Mrs. Al Nelson, Mrs. Bert Nelson, Mrs. Valentine Ollier, Mrs. Bert O'Neill, Mrs. W. Ruebl, Mrs. Fred Runge, Mrs. C. J. Ryan, Mrs. William Snell, Mrs. Ed Spangenberg, Mrs. Harlan Tarbell, Mrs. E. H. Van Huisseling.

A Free Lunch For Hungry Moths
No matter how valuable your coat may be it is just a free lunch to moths unless proper precautions are taken to protect it. That's our business!
BERLOU LIFE TIME MOTHPROOF
One Application of BERLOU
Is guaranteed to prevent moth damage FOR THE LIFE of articles treated.
Ask us about BERLOU!
Our Phone number is
VAN BUREN 6010
CALL THE ORIGINAL
Archambault
FRENCH CLEANERS
3513 W. Madison St.
2254 W. Madison St.

THE LINDEN LAUNDRY
Has been awarded the
American Institute of Laundering
SEAL OF APPROVAL
APPROVED BY AMERICAN INSTITUTE OF LAUNDERING — APPROVED LAUNDRY
When the Linden Laundry does your wash, you are certain that you get the finest laundry work possible, at moderate prices.
Call the most convenient of these numbers—
Austin 8112—Euclid 2682
MAYWOOD 9—ELMHURST 190—DOWNERS GROVE 1820
LA GRANGE 672
Linden Laundry Co
ESTABLISHED 1901
409-11-15 N. Laramie Ave.

Now at LEVINSON
3 YEARS TO PAY
THE NEWEST 1935 FRIGIDAIRE
1st payment not due until August 29th.

NO MONEY DOWN
PAY only 15¢ A DAY
FREE Delivery, Installation, and Service for One Year.
Cheaper than Buying Ice!
$99.50 Model Illustrated
All Models on Display at All Our Stores
NO FINANCE OR CARRYING CHARGE
Just Pay Cash Price Plus 5% Yearly Interest.
Sale! KELVINATOR FRIGIDAIRE 49.95
FULLY GUARANTEED RECONDITIONED
NOTICE
EST. 1910
LEVINSON RADIO STORES
3125 LINCOLN AVE. (OPEN EVERY NITE TILL 10 P. M.)
4121 W. MADISON ST.
6343 S. HALSTED ST.
506 W. NORTH AVE.
(OPEN MON., TUES., THURS., SAT. NITES TILL 10 P. M.)

Scene at the San Diego World's Fair

[Acme Photo.]

ROLLING THEIR OWN—Scene as contestants lined up when prospectors from many western states competed in cigaret rolling contest in Gold Gulch, old time mining camp of the California Pacific International exposition at San Diego. Soldiers, sailors, and dance hall girls also participated.

[Acme Photo.]

ROMAN RELICS UNEARTHED IN LONDON—Interesting Roman relics recently were unearthed at Spital square, Bishopsgate, London, during excavations for a new building on the site of an old priory of the eleventh century. A workman is shown examining some of the historical relics.

[Acme Photo.]

H. M. S. REVENGE ARRIVES FOR JUBILEE REVIEW—The flagship of the Mediterranean fleet as it arrived at Portsmouth for the jubilee naval review at Spithead this month when King George of England is to review the fleet. The battle cruiser was welcomed by friends and relatives of the crew.

[Acme Photo.]

ATTACK HAMPSTEAD WITH POISONOUS GAS—A demonstration of anti-gas methods in time of war was given by members of the St. John ambulance brigade at the Vale of Heath, Hampstead, London, recently. Here members of the ambulance corps are carrying a stretcher case to the ambulance station.

"I love Brown Eyes BUT BROWN FINGERS —NIX!"

Here's how to avoid TOBACCO STAIN!

NOT a nice thing to say about a girl, is it? But after all, brown, tobacco-stained fingers *do* rob a girl of charm . . . steal some of her attractiveness.

It's been a real worry with women—this problem of tobacco stain. When a girl enjoys a smoke, it's too bad her pleasure has to be lessened by the extra care she must give her hands.

But now, thanks to a new kind of cigarette, this worry is ended. Here's why. Tobacco stains on fingers are caused not so much by the *smoke* as by the moisture from the tobacco—the *juice* itself that seeps through the soggy ends of ordinary cigarettes to discolor the fingers.

We had this in mind when we developed the patented *humidor* paper with which KENTUCKY WINNERS are made. This *humidor* paper keeps the juices in the tobacco where they belong. No soggy cigarette ends. No escaping moisture to soil your hands.

But stain-free fingers are not the only advantage of smoking WINNERS. This really different kind of cigarette is made from choice American and Turkish tobaccos, blended to give you a "taste pleasure" that users say is matchless.

Try Winners Free

To prove to yourself how pleasurable and stain-free a good smoke can be, we invite you to try KENTUCKY WINNERS at our expense. Simply send your name and address and we will mail you free and postpaid a full-size package of 20 cigarettes. Address: The Penn Tobacco Company, Dept. 31, Wilkes-Barre, Pa.

KENTUCKY WINNERS

Your TASTE *says* "PERFECT" . . . *Your* NERVES *say* "SWELL"

ADVERTISE IN THE CHICAGO TRIBUNE

20 OR MORE COMICS

Chicago Sunday Tribune.

20 OR MORE COMICS

THE WORLD'S GREATEST NEWSPAPER

JULY 14, 1935.

Gasoline Alley
HOPE WE DIDN'T DISTURB YOU, NEIGHBOR, BY MOVING IN NEXT TO YOU LAST NIGHT.
NOPE. NOTHIN' SHY OF AN EARTHQUAKE WOULD FRET ME.
I'M ON THE ROAD, SELLING AVERY'S PAIN ERADICATOR, GOOD FOR MAN OR BEAST—TWO BITS A BOTTLE.
SAY IF THAT WOULD KNOCK PLEURISY, SCIATICA, LUMBAGO AN' TOOTHACHE I COULDN'T BUY ENOUGH TO CURE A CORN.
BROKE! PLAYIN' 'N TOUGH LUCK!
I'M A PROSPECTOR AN' I KNOW WHERE THERE'S SILVER AN' SILVER'S GOIN' SKY HIGH. NOBODY'LL GRUBSTAKE ME.
HOW MUCH WOULD IT TAKE? I'D GET HALF IF I GRUBSTAKED YOU, WOULDN'T I?
CANNED GOODS AN' MEAL AN' BACON, CARTRIDGES AN' DYNAMITE.
YOU CAN'T PROSPECT IN A CAR, CAN YOU?
I'D DRIVE HER INTO THE HILLS AN' TRADE HER FOR A BURRO TO PACK THE SUPPLIES FARTHER UP.
ALL RIGHT, FIGURE UP WHAT WE'LL NEED. I'LL GRUBSTAKE YOU PROVIDING SKEEZIX AN' I CAN GO ALONG.
PARDNER IT'S A DEAL.
EMILY, SKEEZIX AND I ARE GOING PROSPECTING WITH A MAN THAT'S GOING TO FIND US A SILVER MINE.
MEANWHILE WHAT ABOUT ME?
YOU CAN STAY IN CAMP HERE AND SELL PAIN ERADICATOR. YOU WON'T BE LONESOME.
WELL OF ALL THINGS!
BE SEEIN' YA, EMILY.
CAN YOU BEAT THAT! LEAVING ME FLAT TO GO OFF ON A WILD GOOSE CHASE WITH A SCATTERBRAINED PROSPECTOR!
HE GIVES ME A PAIN!
WHY NOT TRY AVERY'S NEVER-FAIL PAIN ERADICATOR.
Reg. U. S. Pat. Off.
Copyright, 1935, by Chicago Tribune-N. Y. News Syndicate, Inc.

HAROLD TEEN
WHADDYEMEAN— I'M BEAUTIFUL?
HOL' EVER'THIN'! WAIT! DON'T BE RASH! GOLLA! LEMME EXPLAIN!
MY VALUED 'FRAN'— I DIDN' INTIMATE YOUSE WUZ AT ALL EFFEMINATE— NOZZIR! AN' TWO NAYS! I HAD IN MIND ONLY YOUR SARTORIAL 'ELIGANCE'!
IF ALL MALES ADORNED THEIR CHASSIS IN YOUR MANNER—WHAT A GOOD OL' EARTH OR GOOD GREEN ACRES THIS HEMISPHERE WOULD BE—
JES' FOR THAT I'LL LET YOU CALL ON MY LAMBCHOP WITH ME!
PAUSE! BEFO' YOU HOP IN ON YOUR HEARTBEAT—LEMME APPRAISE YOU—YEH MAN! WHAT A OPTICAL TREAT FOR A FLUTTERING FEM— YOWSAH!
OH! LOLLYPOPSIE! HOW NICE YOU LOOK!
YOU'RE TELLIN' ME!
OH, ME! OH, MY! INCIDENTALLY THEY IS A MOUSE GALLOPIN' AROUND ON THE FLOOR!
WHERE ?
HERE—GRAB ONE OF THESE FIRE PLACE TOOLS!
EEK!
OWOO!
EEK!
WHERE IS HE ?
WHERE IS HE ?
WHO HIT ME ?
LATER
YOU TWITS LOOK LIKE YOU GOT A PROBLEM!
YEH! ALL DRESSED UP AND NO PLACE TO GO— NUTHIN' TO DO!
RAZZ
ME FOR TH' MOP!
IT'S ALL VERA SAD!
OH, YEAH!
Reg. U. S. Pat. Off.
Copyright, 1935, by Chicago Tribune-N. Y. News Syndicate, Inc.
CARL ED

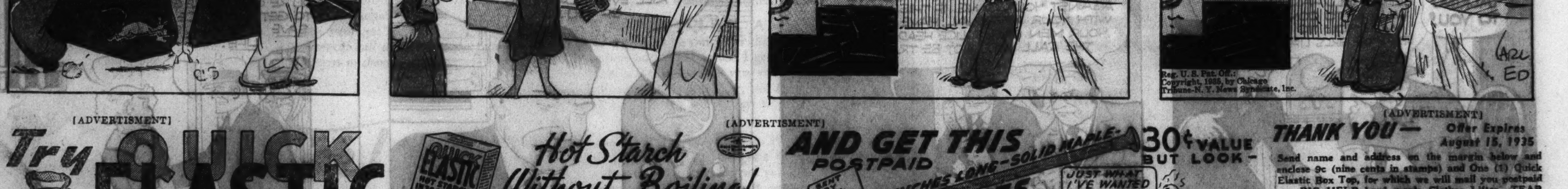
[ADVERTISMENT]
Try QUICK ELASTIC
YOU'LL BE SURPRISED
QUICK ELASTIC HOT STARCH IN 30 SECONDS
Hot Starch Without Boiling!
MAKES IRONING EASY
[ADVERTISMENT]
AND GET THIS POSTPAID
—25 INCHES LONG—SOLID MAPLE—
SENT BY MAIL
CLOTHES LIFTER
30¢ VALUE BUT LOOK—
JUST WHAT I'VE WANTED FOR AGES!
[ADVERTISMENT]
THANK YOU— Offer Expires August 15, 1935
Send name and address on the margin below and enclose 9c (nine cents in stamps) and One (1) Quick Elastic Box Top, for which we will mail you postpaid one BIG HELP hard maple Clothes Lifter—TEAR OFF THIS CORNER AND MAIL!
THE HUBINGER COMPANY, Dept. 78
KEOKUK, IOWA

Chicago Sunday Tribune.
THE WORLD'S GREATEST NEWSPAPER
JULY 14, 1935.

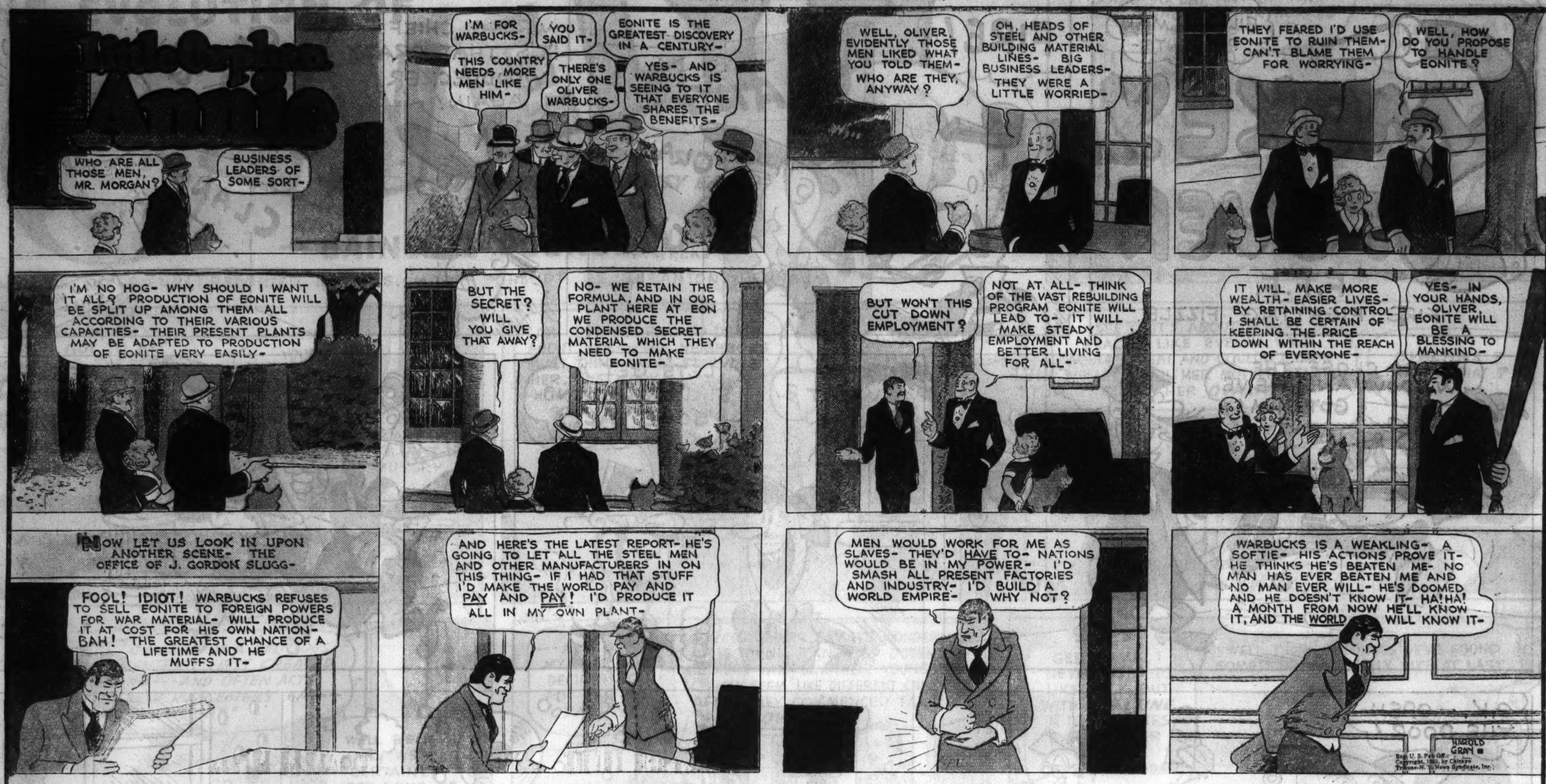

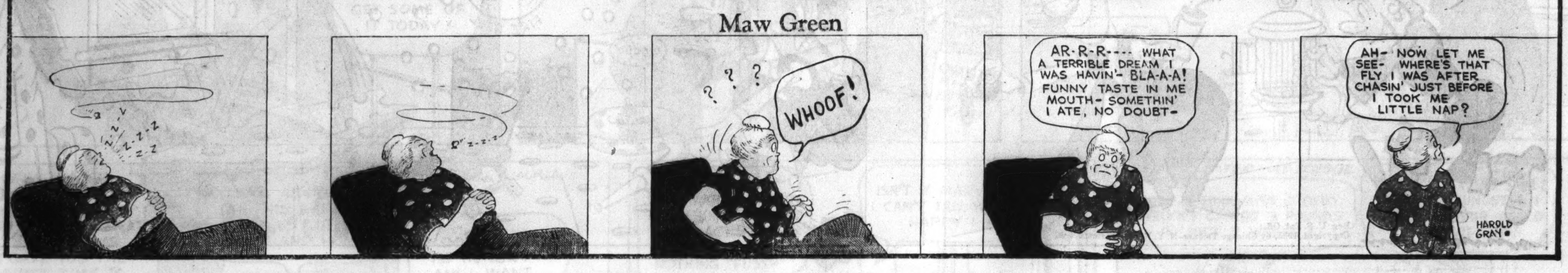

(ADVERTISMENT.)

Carl Hubbell FAMOUS NEW YORK GIANTS' PITCHER SAYS:

BOYS! GIRLS! FREE! 5,000 OFFICIAL LEAGUE BASEBALLS OR WILSON STANDARD SOFT BALLS

Just for answering one simple question –

"WHAT POSITION DO YOU LIKE TO PLAY.... AND WHY?"

YOUR CHOICE
HARD OR SOFT BALL
autographed by Carl Hubbell

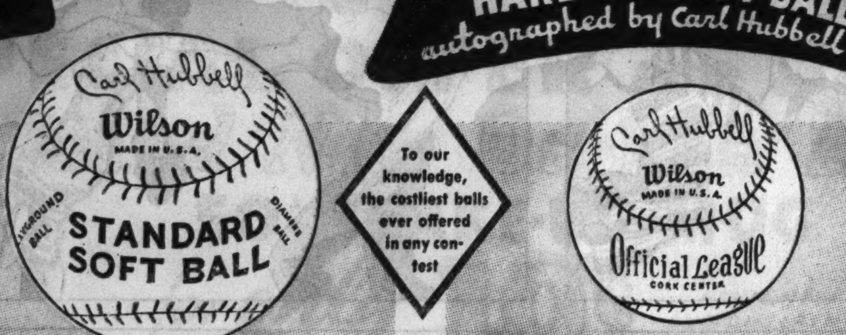

WILSON'S STANDARD SOFT BALL

• One of the fastest soft balls made. Accurately balanced for straight, fast pitching. Kapok center wrapped with yarn, coated with rubber cement and covered with the toughest of horsehide covers. Seams hand stitched with two-color tough waxed thread. Inseam sewed. Just the ball your team has been wanting. A splendid ball for girls' teams too.

OFFICIAL LEAGUE BALL

• Fellows! This is the Wilson Official League Cork Center Baseball, built exactly to League specifications, for championship games. Tests 100% on every test and condition known to Major League Baseball. Cover of special alum-tanned tough horsehide, double stitched with the strongest red linen thread. *The identical ball used by important league players in championship games.*

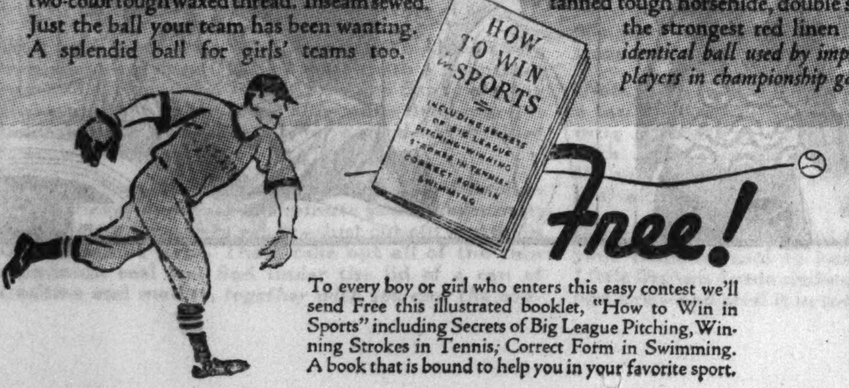

Free!

To every boy or girl who enters this easy contest we'll send Free this illustrated booklet, "How to Win in Sports" including Secrets of Big League Pitching, Winning Strokes in Tennis; Correct Form in Swimming. A book that is bound to help you in your favorite sport.

Also Free! to everyone who enters this easy Pabst-ett contest, exciting illustrated booklet, "How to Win in Sports," including Secrets of Big League Pitching, also Swimming and Tennis.

Hurry fellows! Girls too! Get one of these 5,000 *Free* Carl Hubbell Balls. Take your choice. One is the Wilson Standard Soft Ball, the fastest, finest, soft ball made. The other is the Official League baseball, actual retail cost $1.75! Enter and get the rest of your team to enter!

EVERYBODY WINS A PRIZE. Everyone who enters this contest gets Free an illustrated booklet—"How to Win in Sports." In addition you get a chance to win one of these 5,000 swell balls.

Isn't it great to have a contest in which everyone wins a prize, and no one loses? And it's dead easy to enter. Just answer the simple question, "What position in baseball do you like to play and why?" Write your answer in pencil. On any old kind of paper. Then follow the simple directions for winning printed below.

SIMPLE ANSWERS CAN WIN. A winning sentence might be as simple as this, "I like to play first base best because I get a lot of action and a first baseman is very valuable to any ball team." *And remember, you can send in as many answers as you want to,* but a Pabst-ett label *must* accompany each entry.

ENTER CONTEST TODAY—and avoid disappointment. This contest closes Sunday, August 18, at midnight. So get a package of Pabst-ett, the delicious cheese food, today. Spread yourself a swell, easy-to-make sandwich. While you're eating it, write the simple answer that may win you one of these wonderful balls.

P. S. And be sure to tell us which ball you would like to win, the hard or soft ball.

(ADVERTISMENT.)

(ADVERTISMENT.)

MRS. B. FINDS AN EASY ANSWER TO THE child lunch problem!

PABST-ETT
THE DELICIOUS CHEESE FOOD

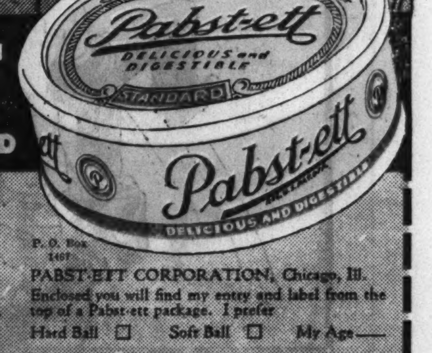

Tear this out NOW!

Directions for Winning

1 Write in simple words, your answer to the question: "What position in baseball do you like to play and why?"

2 Send your answer, together with the label from the top of a Pabst-ett package, your name and address and your age, to Pabst-ett, P.O. Box 1467, Chicago, before midnight, Sunday, August 18, 1935. And be sure to tell us which ball you would like to win—the hard or the soft ball.

3 The judges will select the best 5,000 answers, and these will win the 5,000 balls! The decisions of the judges will be final. No entries returned. Prize winners will be mailed their baseballs at once. Everyone who enters will be mailed at once, the Free illustrated booklet, "How to Win in Sports."

4 *You can send in as many answers as you wish,* but the Pabst-ett label must accompany each entry. You can write with a pencil on any kind of paper.

P. O. Box 1467
PABST-ETT CORPORATION, Chicago, Ill.
Enclosed you will find my entry and label from the top of a Pabst-ett package. I prefer
Hard Ball ☐ Soft Ball ☐ My Age——
MG 7
Name..........
Address..........
City.......... State..........

BILL HOLMAN PRESENTS-
SMOKEY STOVER
F.F.F.
FIRE FIGHTING FIZZLE.
FIRE!
CLANG
CLANG
CLANG
WRONG, CHIEF - IT'S THAT CRAZY WOODPECKER AGAIN!
CLANG
CLANG
CLANG
CLANG
FIRE BELL
CASH U. NUTT CHIEF
I'LL GO CLOSE THE WINDOW AND WE'VE GOT HIM!
CHIEF NUTT
SLAM
NOW WHAT?
LET'S GET A BIRD CAGE AND SOME SALT!
HE'S TURNED IN HIS LAST FALSE ALARM!
O.K. - OPEN THE DOOR!
SALT
CHIEF NUTT
FIRE BELL
GOODY
Reg. U. S. Pat. Off.: Copyright, 1935, by Chicago Tribune-N. Y. News Syndicate, Inc.

TERRY AND THE PIRATES
by MILTON CANIFF
THAT DRAGON LADY'S GONNA GET US ALL KILLED IF SHE DON'T QUIT RUNNIN' AFTER PAT!
I'M TELLIN' YAH, CONNIE, EVERY TIME TH' DRAGON LADY ORDERS PAT TO HAVE A DATE WITH HER SUMTHIN' TERRIBLE HAPPENS!!
AURA OF EVIL ALWAYS CLINGS ABOUT SAID LADY! BEAUTIFUL AN' WICKED! - BAD COMBINE!
THE MELICAN DOG EVEN NOW SITS WITH DLAGON LADY - STRIKE BOTH DOWN - THEN I WILL COMMAND HERE AND YOU FOUR SHALL BE MY LIEUTENANTS!!
YOU ARE QUIET TONIGHT, HANDSOME ONE - WHAT RANDOM THOUGHT DISTURBS YOUR PEACE OF MIND?
A SMART WOMAN LIKE YOU HARDLY NEED ASK SUCH A QUESTION!
THE FOREIGN DEVIL RECLINES CLOSE BY - HE WILL BE EASY! - WHEN I STRIKE, RUSH THE DRAGON LADY! - COME!
WHAT?!
STRIKE QUICKLY! - SHE HAS SOME WEAPON UP HER SLEEVE!!
SO INDEED I HAVE!
BAM! BAM!
WHAT IS IT, MASTER? - WE HEAR SHOTS COME FAST!
YOU'RE A TRIFLE LATE - BUT YOU MAY CLEAN UP THIS DEBRIS - THROW THESE USELESS SWINE TO THE SHARKS! - HURRY!
WOW! - THE LAST THING I REMEMBER WE WERE TALKING - THEN THE LIGHTS WENT OUT!
HMM - YOU MUST HAVE FALLEN ASLEEP - RATHER A RUDE WAY TO TREAT A LADY - DON'T YOU THINK?
Reg. U. S. Pat. Off. Copyright, 1935, by Chicago Tribune-N. Y. News Syndicate, Inc.

And—Now Read The Letter That Evelyn's Mother Wrote:—

"I want you to know how glad I am that I tried Ovaltine for my daughter, Evelyn—as she was 13 pounds underweight—had no appetite at all and just picked at everything on the table.

"Today her appetite is wonderful. She eats everything and has gained 3 pounds in 3 weeks . . . All my friends and neighbors remark how her face and body have filled out."

This excerpt from the letter written by Mrs. Schmidt, 728 So. Webster Ave., Scranton, Pa., covers, of course, only one individual case. And we want to be sure you understand that we do not claim or guarantee that similar results will occur in every case when Ovaltine is used. But this letter is so typical of thousands we have received that we feel a thorough trial of Ovaltine is justified by every intelligent mother in similar cases.

For example, here is another letter from another delighted mother, Mrs. Betty Ayres, 524 E. Martin St., Roxborough (Philadelphia), Pa.

"My 9-year-old daughter was very picky about her eating and weighed only 51 pounds. Hearing so much about Ovaltine, I decided to get some for her. Now, in a little over 3 weeks, she has gained 7 pounds."

Ovaltine is a delicious pure food concentrate first created in Switzerland—(*now made in the U. S. A.*)—and is particularly noted for the remarkable increases in appetite, weight and nerve poise, which so frequently occur when it is added to the daily diet . . . Ovaltine is also highly recommended as a strengthening food for nursing mothers, convalescents, and the aged—and for sleeplessness when taken as a hot drink at bedtime.

For the sake of your child, try Ovaltine. You simply give it mixed with milk—either hot or cold—and children love its delicious taste. You can obtain it at any drug or grocery store.

SPECIAL OFFER *for* BOYS *and* GIRLS!

Brand New Orphan Annie 50¢ SHAKE-UP MUG

for only 10¢

(AND SEAL FROM CAN OF OVALTINE)

NOVEL, NEW AND DIFFERENT! MAIL COUPON NOW

HERE'S a chance to get a *brand-new improved* Little Orphan Annie shake-up mug that looks entirely different from any you've seen before. Ordinarily priced at 50c, but now mailed to boys and girls who drink Ovaltine, for only 10c—a saving of 40c.

Wait until you see it! It's Little Orphan Annie's very own shake-up mug (*1935 edition*)—with a beautiful, *new* and different picture of Annie and Sandy playing shake-up right on it. Made of genuine Beetleware, it holds 8 full ounces—enough for a good big drink of ice-cold Ovaltine.

You'll be keen about this brand-new, 2-in-1 Orphan Annie shaker-and-mug the minute you lay eyes on it —and *here's the way to get it:*—Just cut out and fill in the coupon at right. Then, take out all of the thin aluminum seal you find under the lid of a can of Ovaltine and mail it, *together with 10c and the coupon at right,* to The Wander Company, 180 No. Michigan Avenue, Chicago, Illinois. Then in a few days the postman will bring you this brand-new Little Orphan Annie shake-up mug to have and keep for your very own. (If you haven't a can of Ovaltine in the house, ask your mother to get one at her drug or grocery store today.)

(*Note:*—If you do not enclose the aluminum seal from a can of Ovaltine, you can still secure the shake-up mug by mailing the coupon at right, together with *50c,* the regular price. You get the mug for 10c *only* if you enclose the aluminum seal from a can of Ovaltine.)

Don't miss this wonderful opportunity. Be the first in your neighborhood to have one of these *new,* 1935 Little Orphan Annie shake-up mugs. Tear out the coupon now—and mail it in today. You'll be glad you did!

Cut this out now

SPECIAL OFFER! MAIL COUPON NOW!

THE WANDER COMPANY, Dept. 2-7
180 North Michigan Avenue, Chicago, Illinois

Please send me one of the brand-new, 1935 Little Orphan Annie shake-up mugs illustrated on this page. (*Only one shaker to a person.*)

☐ I am enclosing 10c and all of the thin aluminum seal from under the lid of a can of Ovaltine.

☐ I am enclosing 50c—*without* the aluminum seal.

Name..............................

Address..............................

City.............................. *State*..............................

(*Please print name and address plainly IN PENCIL*)

3539R

OVALTINE

The Swiss Food-Drink—Now made in the U. S. A.

LOOK FOR NEW LOW PRICES

AT DRUG, GROCERY AND DEPARTMENT STORES

Winnie Winkle
THE BREADWINNER
by BRANNER
NO FISHING
BY GOLLY, I NEVER SEE SUCH A HORSE! ALL HE EVER DOES IS EAT!
I JUST FOUND SOME MORE HAY IN MR. BECKWITH'S FIELD, AN' CHINK AN' PERRY'S COMIN' WITH MORE !!
WHEW! I'M WORN OUT FROM LUGGIN' HAY FOR THAT OL' NAG !!
ME TOO!
WELL, NOW THAT WE GOT TH' HORSE HIS FEED, I WISH'T THERE WAS SUMP'THIN WE COULD DO TH' REST OF TH' AFTERNOON!
I'M HOT!
I KNOW WHAT WE'LL DO, FELLERS!! AFTER OL' DOBBIN FINISHES HIS GRUB, LET'S ALL RIDE HIM DOWN TO OUR SWIMMIN' HOLE AN' GO IN SWIMMIN' !!
NOW YA SAID SUM'P'N !
OBOY! THIS IS TH' LIFE!
SOME FUN!
SOME BUMPS, TOO!
WELL, HERE WE ARE!
YEAH, BUT THERE AIN'T MUCH WATER
NO, BUT THERE'S JUST ABOUT ENOUGH FOR US TO SWIM IN, ANYWAY !!
LAST ONE IN IS A FISH FACE !!
OH YEAH?
LAST ONE IN IS A HUNK'A BALONEY!
IT WON'T BE ME!
LOOK! THAT'S TH' THANKS WE GET FOR FEEDIN' HIM!! HE'S DRANK UP ALL TH' WATER !!
Reg. U. S. Pat. Off. Copyright, 1935, by Chicago Tribune-N

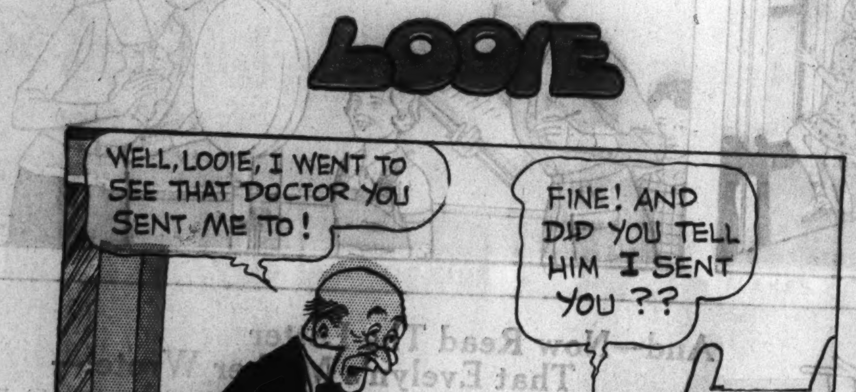
LOOIE
WELL, LOOIE, I WENT TO SEE THAT DOCTOR YOU SENT ME TO!
FINE! AND DID YOU TELL HIM I SENT YOU ??
I CERTAINLY DID !!
-AND WHAT DID HE SAY ??
HE ASKED ME TO PAY IN ADVANCE !!
BRANNER

Winnie Winkle
Fashion Cut-out
By BRANNER
FOLD BACK
FOLD BACK
BATHING CAP
BEACH SKIRT OVER BATHING SUIT
FOLD
FOLD
CUT

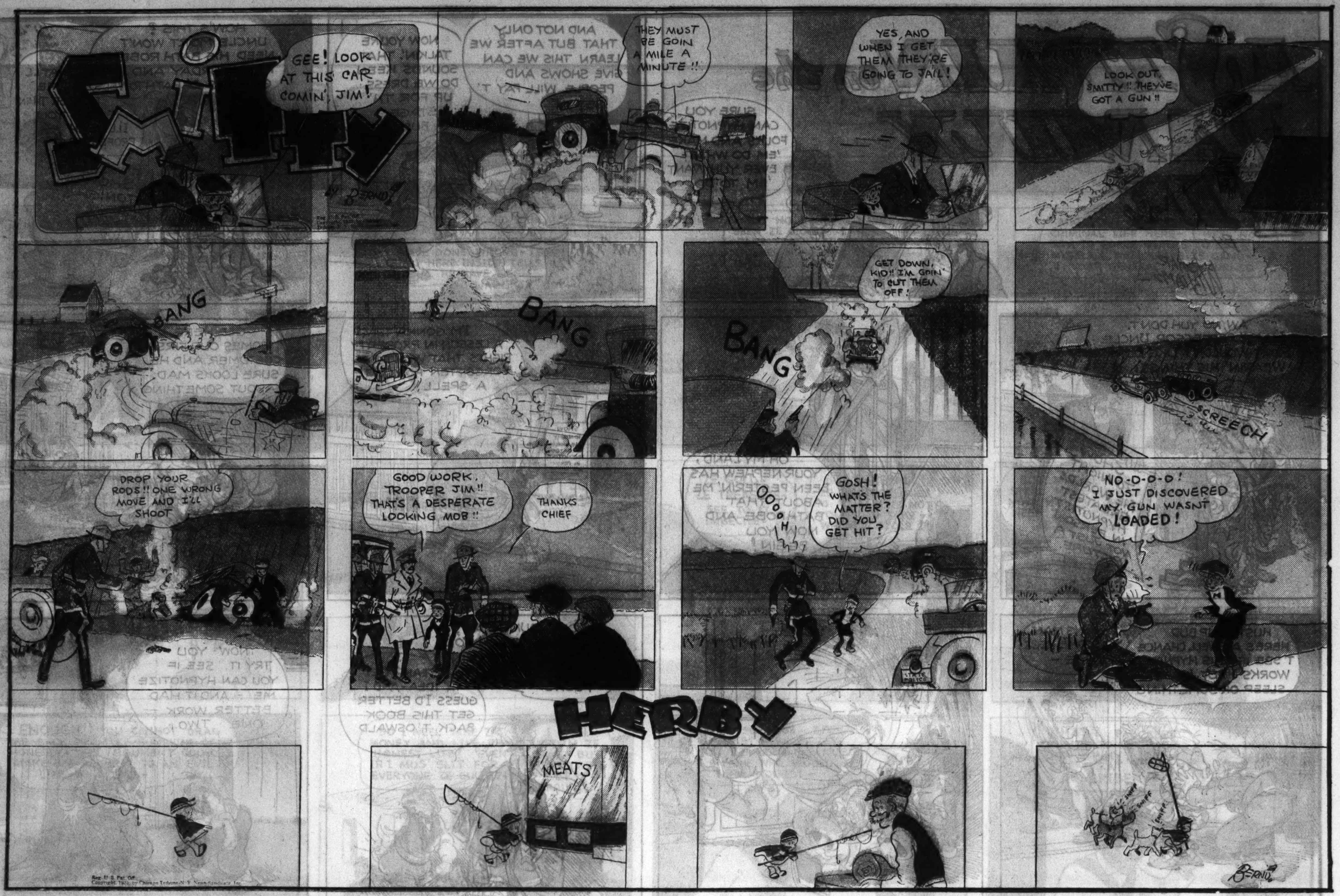

(ADVERTISMENT.) (ADVERTISMENT.) (ADVERTISMENT.)

A STRAIN on the FAMILY TIE
By Gaar Williams
SURE YOU CAN HYPNOTIZE FOLKS AND MAKE 'EM DO WHAT-EVER YUH WANT 'EM TO DO.
AND NOT ONLY THAT BUT AFTER WE LEARN THIS WE CAN GIVE SHOWS AND PEOPLE WILL PAY T' GET IN'
NOW YOU'RE TALKIN'. THAT SOUNDS KEEN. DO WE DRESS UP FOR TH' STAGE BUSINESS?
HOW'S THIS? UNCLE MORT WON'T NEED HIS BATH ROBE 'TIL SATURDAY AND WE GOT LOTS O' BATH TOWELS
THAT'LL FIT ME BETTER THAN IT DOES YOU I'LL BE TH' PROFESSOR
AW, NO YUH DON'T. I'M TH' PROFESSOR. UNCLE MORT WOULDN'T LIKE OUTSIDERS WEARIN' HIS THINGS.
SHOW TO NIGHT THE WORLD'S GREATEST HYPNOTIST IN PERSON NOT JUST A PICTURE
OH MY LAND, YOUR NEPHEW HAS BEEN PESTERIN' ME ABOUT THAT BATHROBE AND NOW YOU BEGIN!
I'M GONNA TEACH A LESSON IN PROPERTY RIGHTS THAT WON'T BE FORGOTTEN FOR QUITE A SPELL
GEE HERE COMES OUR FIRST CUSTOMER AND HE SURE LOOKS MAD ABOUT SOMETHING
HUSTLE UP BUD HERE'S A SWELL CHANCE T' SEE IF THIS HYPNOTISM WORKS - PUT 'IM T' SLEEP OR SOMETHING
YOUNG MAN YOU COME HERE T' ME -
NOW, YOUNG MAN, THAT WILL TEACH YOU NOT T' FOOL WITH THINGS BELONGING T' OTHER FOLKS
YEAH, I GET TH' IDEA - AND I GUESS I'D BETTER GET THIS BOOK BACK T' OSWALD
NOW - YOU TRY IT. SEE IF YOU CAN HYPNOTIZE ME - AND IT HAD BETTER WORK — ONE · TWO ·

JIM BAUSCH OF THE U.S.A. - WORLD'S GREATEST ALL-AROUND ATHLETE -
SETS A NEW WORLD'S RECORD TO WIN THE OLYMPIC DECATHLON AGAINST THE CHAMPIONS OF ALL NATIONS!
OTHER OLYMPIC CHAMPIONS WHO SAY - "CAMELS DON'T GET YOUR WIND!"
LEO SEXTON, GEORGIA COLEMAN, HELENE MADISON, BILL MILLER, STUBBY KRUGER, HAROLD (DUTCH) SMITH, PETE DESJARDINS, JO McKIM
An ADVERTISEMENT of R. J. REYNOLDS TOBACCO CO.
© 1933, R. J. Reynolds Tob. Co.
MEET THIS HUSKY KANSAS GIANT — HE'S A ONE-MAN TRACK TEAM — HE SPRINTS — HE HURDLES — HE VAULTS — HE HIGH JUMPS — HE BROAD JUMPS — HE HURLS THE DISCUS AND THE JAVELIN — HE PUTS THE SHOT — RUNS THE 400 AND 1500 METER DISTANCES — AND HE SMOKES CAMELS. HE SAYS: "I'VE SMOKED CAMELS FOR YEARS. THEY'RE SO MILD, THEY DON'T GET MY WIND"
BAUSCH IS OUR BEST BET
HE HASN'T A CHANCE - FINLAND HAS THE WORLD'S RECORD HOLDER
10,000 PEOPLE JAM THE OLYMPIC STADIUM AS THE DECATHLON BEGINS. BAUSCH MUST COMPETE IN FIVE EVENTS TODAY AND FIVE TOMORROW. POINTS ARE SCORED FOR TIME AND DISTANCE
10 A.M. FIRST COMES THE 100-METER SPRINT - A SUPREME TEST OF SPEED AND WIND - BAUSCH'S TIME, 11.7 SEC.
11 A.M. IN THE BROAD JUMP HE MAKES THE MIGHTIEST LEAP OF HIS CAREER — 22 FT. 9 5/8 IN.
GOSH! WHAT A HEAVE!
2.30 P.M. IN THE NEXT EVENT HE HEAVES THE 16-LB. SHOT 50 FT. 3 1/8 IN. —— A STUNNING VICTORY
3.30 P.M. HE MUST NOW TACKLE THE HIGH JUMP — OVER HE GOES — 5 FT. 7 IN.
DON'T BE DISCOURAGED, JIM — YOU'RE PUTTING UP A GREAT FIGHT
WATCH ME TOMORROW!
5.30 P.M. THE 400-METER RUN ENDS THE DAY'S WORK. BY THE POINT SYSTEM OF SCORING FOR THE FIVE EVENTS — JIM IS BACK IN FIFTH PLACE!
BRIGHT AND EARLY, JIM TURNS OUT FOR THE SECOND DAY'S STRUGGLE — HAS HE THE STAMINA TO PULL THROUGH FOR THE U.S.?
LET'S GO!
SECOND DAY
10 A.M. JIM DOES AMAZINGLY WELL IN THE 110-METER HURDLE! TIME, 16.2 SEC.
11 A.M. HE WINS THE DISCUS THROW AND MOVES UP TO THIRD PLACE — WITH HIS THROW OF 146 FT. 3 1/4 IN.
2.30 P.M. WITH ALL HIS STRENGTH HE LIFTS HIS 200 POUNDS HIGH OVER THE BAR TO WIN THE POLE VAULT AT 13 FT. 1 1/2 IN.! HE GAINS 1027 POINTS IN THIS EVENT
4.30 P.M. JIM AMAZES ALL BY WINNING THE JAVELIN THROW AT 203 FT. 1 1/2 IN.
HE GAINS 1025 POINTS AND IS NOW IN FIRST PLACE
LOOK AT BAUSCH!
HE CAME THROUGH FOR THE U.S.A.!
5.30 P.M. IN THE LAST EVENT, THE GRUELLING 1500-METER RACE, HE GAINS ENOUGH POINTS TO WIN THE DECATHLON WORLD'S RECORD, 8462.23 POINTS
JIM BAUSCH, WORLD'S GREATEST ALL-AROUND ATHLETE, SAYS:
I GET A 'LIFT' IN ENERGY WITH A CAMEL, AND CAMELS ARE SO MILD THEY DON'T GET MY WIND! THEY MUST BE MADE FROM MORE EXPENSIVE TOBACCOS
CAMELS ARE MADE FROM FINER, MORE EXPENSIVE TOBACCOS — TURKISH AND DOMESTIC — THAN ANY OTHER POPULAR BRAND. (SIGNED) R. J. REYNOLDS TOBACCO CO., WINSTON-SALEM, N.C.
CAMEL
CAMELS COSTLIER TOBACCOS!
SO MILD YOU CAN SMOKE ALL YOU WANT
"They don't get your wind!" ATHLETES SAY

LITTLE JOE
GEE, MAW! HOW'D I KNOW IT WAS A SKUNK?
LEETUL SENOR, YOU HAVE CONVINCE ME- I MUS' GIVE UP ZIS CRIMINAL LIFE-
SOMETIMES WICKED MEN HAVE LEAD ME ASTRAY, INTO ZE PATH OF CRIME- SOMETIMES I LEAD- I HAVE DONE WRONG- SOMETHING HERE INSIDE TELLS ZE GENERAL HE HAVE BEEN NAUGHTY BOY-
BUT NO MORE- I HAVE SEEN ZE LIGHT- I WEEL PART FROM MY GANG- THIEVES, MURDERERS, ASSASSINS- WILD, DISHONEST MEN- BAH!
MIGUEL- I CANNOT CONTINUE ZE CRIMINAL LIFE HERE- I WEEL NOT TRY TO FORCE OTHERS TO GO- NO! MYSELF, I WEEL LEAVE ZE GANG- I, YOUR GENERAL, HAVE TURNED HONEST-
BUT-
NO- NO USE TO ARGUE- I AM DECIDED- I MUS' GO- BUT YOU MIGUEL, MY TRUSTED LIEUTENANT, BECOME SUPREME--- ZE MOST HIGHEST--- ZE GENERAL!
WELL--
AH- HARDLY CAN I WAIT TO BEGIN ZE GOOD LIFE- I FEEL I AM ZE BETTER MAN ALREADY- AN HONEST MAN! I LEAVE PRONTO- HAVE ZE MONEY LOADED ON BURROS FOR ME-
ZE WHAT?
ZE GOLD- ZE TREASURE- SEE TO IT, IMBECILE-
BUT, GENERAL! ZE LOOT BELONGS TO ALL! IT IS NOT YOURS TO TAKE- WE ALL STOLE IT, AND---
BUT, MIGUEL- YOU CAN STEAL MORE- WHILE I AM NOW HONEST MAN- I NEED ZAT MONEY TO BEGIN ZE GOOD LIFE-
BAH! NEVER
ENOUGH! YOU CANNOT DRAG ME BACK FROM ZE SUNSHINE OF HONESTY- NO ARGUMENT COULD MAKE ME RETURN TO AN EVIL LIFE OF CRIME-
SO I WEEL TAKE ZAT MONEY AND LIVE ZE HONEST LIFE! EVEN IF I MUS' SLIT FOR EVERYONE ZE GULLET-
I WEEL INFORM ZE GANG- BUT THERE WEEL BE TROUBLE-
YOU SEE, JOE- ZEES CROOKS! ALWAYS ZEY PUT DEMANDS UNBEARABLE ON ONE WHO WOULD TURN HONEST-
BUT, GENERAL! IF YOU'D JUST LEAVE 'EM TH' MONEY!
WHAT? PAY ZEES THIEVES TO LET ME GO? WHY, JOE! ZAT-- ZAT WOULD BE BRIBERY!
GEE- I DIDN'T THINK O' THAT-
ED LEFFINGWELL

SMILIN' JACK
CHEER UP, JACK! DON'T FEEL SO BAD ABOUT LOSING OUR STRATO-PLANE.
I KNOW PROFESSOR BUT--
--IT MEANT SO MUCH TO YOU-
LOOK! AN ARMY PLANE COMING IN TO LAND!
PROFESSOR SPUTTER! THE ARMY HAS RECEIVED WORD THAT YOUR STRATOSPHERE PLANE HAS BEEN FOUND.
?
IT WAS DISCOVERED ON A WESTERN PRAIRIE!
THE GOVERNMENT IS INTERESTED IN YOUR PLANE, JACK! THE ARMY IS TO LOOK INTO IT!
LOOK! PINFEATHERS! THERE IT IS!
--BUT PROFESSOR --IT ISN'T CRACKED UP! HOW COME?
THE AUTOMATIC PILOT FLEW THE ABANDONED PLANE UNTIL IT RAN OUTTA GAS AN' ALSO KEPT IT LEVEL AS IT LANDED!
--DOES THAT EXPLAIN IT?
SURE!
---BUT LOOK! IT'S TAKING OFF! EXPLAIN THAT!
?
ZACK MOSLEY

(ADVERTISMENT.) (ADVERTISMENT.) (ADVERTISMENT.)

DIXIE AND FLOSSIE—Back on the Hollywood Trail

How to guard against unattractive COSMETIC SKIN!

DIXIE DARLING SAYS: "Use cosmetics as much as you wish! But do guard against Cosmetic Skin with Lux Toilet Soap. It's especially made to remove cosmetics *thoroughly*, so they can't *choke your pores*. Use it before you put on fresh make-up during the day, and ALWAYS before you go to bed at night."

PEGGY LUX IN SYLMANIA—The Ladies In Waiting

***Girls,* DO REMEMBER THIS—**

it will help you in winning jobs and romance

Avoid perspiration odor in underthings! We all perspire, but Lux takes away perspiration odor and saves colors, too.

Avoid soaps with harmful alkali and cake-soap rubbing. There's no harmful alkali in Lux and with Lux there's no rubbing. Safe in water—safe in Lux!

Peggy Lux

LUX

STREAKY by GUS EDSON
STREAKY IS SPENDING THE SUMMER AT CAMP SHO-MO-KEN IN THE CAPACITY OF ATHLETIC DIRECTOR.......
I DON'T WANT TO EAT THIS MEAT AND POTATOES! I WANT ICE CREAM! I DON'T HAVE TO EAT THESE OL' VEGETABLES— I WON'T! I WON'T!
I DON'T KNOW WHAT TO DO WITH THAT BOY. HE JUST WON'T EAT ANYTHING NOURISHING—WANTS TO MAKE A WHOLE MEAL OF DESSERTS!
LET ME TRY. I'LL HAVE HIM EATING BY SUPPER TIME
I BET YOU CAN BEAT ME CHINNING THE BAR IF YOU REALLY TRY— THAT'S IT—JUST A FEW MORE TIMES
I KNOW BOYS WHO COULD CHOP THAT TREE DOWN IN FIVE MINUTES
THAT'S IT—KEEP MOVING YOUR ARMS AND LEGS. FASTER —FASTER
WELL, YOU'RE A PRETTY GOOD HIKER-- LET'S START BACK. WE'LL JUST BE IN TIME FOR SUPPER
HALP! HALP!
SUPPER IS READY
OH BOY! GANGWAY FOR ME
MORE SUPPER PLEASE —MORE MILK TOO
I NEVER SAW SUCH A CHANGE. HOW DID YOU DO IT?
OH, IT'S EASY WHEN YOU KNOW HOW.
Reg. U. S. Pat. Off. Copyright, 1935, by Chicago Tribune-N. Y. News Syndicate, Inc.

THE DAY OF THE EXECUTION—ZOREX I—KING OF THE BOOGABOO MEN HAS ORDERED HIS IRON SPY DESTROYED FOR FAILING TO CAPTURE THE PRINCESS, PHILOMENA OF EREHWON—
TINY TIM by STANLEY LINK
THE GUARDS ARE TAKING HIM OUT OF THE DUNGEON PRISON—
AND THERE THEY GO THROUGH THAT BIG IRON DOOR— I CAN'T UNDERSTAND THIS—WHAT CAN THEY POSSIBLY DO TO HIM?
I HAVE ORDERED YOU TO BE PRESENT, MY MEN, TO WITNESS THE TERRIBLE FATE OF THOSE WHO DISOBEY MY ORDERS—
GEE—THEY'VE GOT HIM ALL CLAMPED DOWN ON THAT BIG STEEL PLATFORM—
THUS BE THE FATE OF TRAITORS TO KING ZOREX!
CRASH!
THE WAY THAT KING LAUGHED— HOW CAN ANYONE BE SO CRUEL? AM I GLAD THEY LEFT WITHOUT SEEING ME!
FLATTER THAN A PANCAKE! GOSH—JUST IMAGINE WHAT WOULD HAPPEN TO ME IF I EVER GOT CAUGHT IN THIS SQUASHING MACHINE!

20 OR MORE COMICS

Chicago Sunday Tribune — THE WORLD'S GREATEST NEWSPAPER
20 OR MORE COMICS
JULY 14, 1935.

(ADVERTISMENT.)

(ADVERTISMENT.)

(ADVERTISMENT.)

PART 5

Chicago Sunday Tribune

THE WORLD'S GREATEST NEWSPAPER

WANT ADS

JULY 14, 1935.

BUY REAL ESTATE WHILE PRICES ARE LOW

PAGES 6-7

JEWELRY, OLD GOLD, ETC.

FIDELITY LOAN BANK
9 S. Clark-st.

LICENSED BONDED PAWNBROKERS. ESTABLISHED 1893.

Liquidating Out of Pawn DIAMONDS

WE WILL SUBMIT ANY ARTICLE FOR APPRAISAL BEFORE PURCHASE. YOU SELECT THE APPRAISER.

Diamond Solitaires

$2,900 MAN'S DIAMOND SOLITAIRE. Weight 4 carats. Finest American cut and color. Perfect. Dazzling brilliance. Set in a massive white gold mounting. Sale price to liquidate loan.......$725

$2,300 LADY'S DIAMOND SOLITAIRE. Weight 3.10 carats. Finest American cut. Blue white. Exceptionally brilliant. Set in all platinum mounting with 18 round and fancy cut diamonds. Sale price to liquidate loan..$575

$1,900 LADY'S DIAMOND SOLITAIRE. Weight 2.35 carats. Finest American cut. Blue white. Perfect. Unusual brilliance. Beautifully set in a gorgeous all platinum mounting of the newest design with 22 diamonds. Sale price to liquidate loan..............$475

$1,580 LADY'S DIAMOND SOLITAIRE. Weight 2.20 carats. Finest American cut. Perfect. Unusually brilliant. Beautifully set in a handmade all platinum dome style mounting with 22 diamonds. Sale price to liquidate loan $395

$1,500 MAN'S DIAMOND SOLITAIRE. Weight 2.80 carats. Finest American cut. Flawless. Unusually brilliant. Set in a hand carved green gold mounting. Sale price to liquidate loan $375

$940 LADY'S DIAMOND SOLITAIRE. Weight 1.75 carats. Fine cut blue white. Perfect. Unusual brilliance. Set in the newest square prong all platinum mounting with 6 side diamonds. Sale price to liquidate loan.$235

$800 LADY'S DIAMOND SOLITAIRE. Weight 1.50 carats. Fine cut and color. Perfect. Very brilliant. Set in a very elaborate all platinum mounting of the newest design, with 16 round diamonds. Sale price to liquidate loan $200

$560 LADY'S DIAMOND SOLITAIRE. Weight 1.30 carats. Blue white brilliant, set in an all platinum square prong mounting with 6 diamonds. Sale price to liquidate loan.........$140

$520 MAN'S DIAMOND SOLITAIRE. Weight 1.20 carats. Fine cut blue white. Unusual brilliance. Set in a very attractive 18k solid white gold mounting. Sale price to liquidate loan $130

$340 LADY'S DIAMOND SOLITAIRE. Weight .68 carat. Finest American cut. Blue white. Perfect. Brilliant. Set in the newest all platinum mounting with 12 diamonds. Sale price to liquidate loan........................$85

$200 LADY'S DIAMOND SOLITAIRE. Weight .50 carat. Fine American cut and brilliance. Set in the newest all platinum mounting with 6 diamonds. Sale price to liquidate loan..........$50

$150 LADY'S DIAMOND SOLITAIRE. Weight .35 carat. Fine cut. Blue white. Set in the newest white gold mounting with 4 diamonds. Sale price to liquidate loan................$35

Diamond Wedding Rings

$190 DIAMOND WEDDING RINGS. All platinum complete circle with 32 large, perfectly matched, blue white diamonds. Brand new..............$47.50

$130 DIAMOND WEDDING RINGS. All platinum channel set edge to edge, complete circle of 50 blue white diamonds. Brand new................$32.50

$59 DIAMOND WEDDING RINGS. All platinum channel set with 15 blue white diamonds. Brand new.......$14.75

$38 DIAMOND WEDDING RINGS. All platinum channel set with 10 blue white diamonds. Brand new........$9.50

Diamond Wrist Watches

$780 LADY'S ELGIN DIAMOND BAGUETTE WRIST WATCH. All platinum, unusually attractive. Set with 86 round and 6 baguette diamonds. All of the finest quality. 17 jewel Elgin movement. Brand new.........$195

$360 LADY'S DIAMOND WRIST WATCH. All platinum case of attractive design. Set with 44 fine blue white diamonds and 8 emeralds. 17 jewel Bulova movement, fully guaranteed. Brand new.........................$90

$260 LADY'S WALTHAM DIAMOND BAGUETTE WRIST WATCH. All platinum step design case with 38 perfectly matched blue white diamonds. 17 jewel Waltham movement. Brand new......................$65

$140 LADY'S DIAMOND BAGUETTE WRIST WATCH. All platinum. Attractively set with 26 fine selected diamonds. 17 jewel fully guaranteed Geneva movement. Brand new........$35

Diamond Dinner Rings

$700 DIAMOND DINNER RING. Gorgeous all platinum mounting. 3 large center diamonds about 1¼ carats, with 10 smaller diamonds set around. All are of the finest blue white perfect quality. Sale price to liquidate loan.$175

$260 DIAMOND DINNER RING. Very attractive platinum top mounting. Large center diamond about ½ carat, with 8 smaller diamonds set around. All are blue white and perfect. Sale price to liquidate loan.................$65

$180 DIAMOND DINNER RING. All platinum mounting of unique design set with 11 fine blue white diamonds. Sale price to liquidate loan............$45

$80 DIAMOND DINNER RING. Platinum top of attractive design. Set with 3 fine quality diamonds. Sale price to liquidate loan.................$20

Bracelets, Brooches, Etc.

$3,500 DIAMOND EAR SCREWS. 2 diamonds, weight 5¼ carats, finest American cut and color perfect. Set in all platinum Tiffany prong ear screws. Sale price to liquidate loan....$875

$740 DIAMOND BRACELET. All platinum flexible of unique straight line design. Set with 44 fine quality diamonds. Sale price to liquidate loan....$185

$600 DIAMOND BROOCH. All platinum bow knot circle design. Exquisitely made. Set with 55 fine blue white perfect diamonds and 7 genuine oriental emeralds...................$150

$420 DIAMOND BROOCH. All platinum. Very elaborate and attractive. Set with 21 fine blue white perfect diamonds. 1 large center diamond about ½ carat. Sale price to liquidate loan..$105

IF YOU LIVE OUT OF TOWN

you may inspect any of the above articles, without cost or obligation. Just drop us a line and tell us what item you would particularly like to see. It will be sent to your bank or Railway Express agency for your inspection. If the purchase is not made you do not pay one penny.

WRITE TODAY.

Money Loaned

Quickly—Confidentially on Diamonds—Watches—Jewelry and Silverware.

Lowest Rate of Interest.
Highest Valuations.

FIDELITY LOAN BANK
9 S. Clark-st.

LICENSED BONDED PAWNBROKERS. ESTABLISHED 1893.

JEWELRY, OLD GOLD, ETC.

OUT OF THE HIGH RENT LOOP DISTRICT WE CANNOT BE UNDERSOLD.

LEVINSON'S LOAN BANK
739 N. Clark-st.

ESTABLISHED 1888.
Bonded and Licensed Pawn Brokers.
Member Chicago Assn. of Commerce.

Out of Pawn Bargains DIAMONDS BRAND NEW

Jewelers' Expired Loans

WE WILL REFUND YOU 90% OF THE FULL PRICE PAID WITHIN ONE YEAR.

WE WILL SUBMIT ANY ARTICLE FOR APPRAISAL BEFORE PURCHASE. YOU SELECT THE APPRAISER.

Diamond Rings

EXPIRED LOAN NO. 5829.
6.05 CT. DIAMOND, PERFECT AND FLAWLESS, fine color, American Cut, unusually brilliant, Gent's heavy, all platinum smartly styled ring, with 2 large Baguette diamonds..............$875

EXPIRED LOAN NO. 5565.
5.02 CT. DIAMOND, ABSOLUTELY PERFECT AND FLAWLESS, exceptionally brilliant, Lady's solitaire, all platinum, newest tailored design ring, with 40 Diamonds.....................$575

EXPIRED LOAN NO. 5007.
3.66 CT. DIAMOND, BLUE WHITE, EXCEPTIONALLY BRILLIANT, Lady's solitaire, all platinum, tailored prong ring, with 2 large Marquise and 2 Round diamonds.....................$490

EXPIRED LOAN NO. 6191.
3.25 CT. DIAMOND, BLUE WHITE, WESSELTON, superbly styled in an unusually attractive handmade, all platinum Lady's ring, with 20 Oriental Sapphires and 40 diamonds.........$390

EXPIRED LOAN NO. 2828.
2.50 CT. DIAMOND, FINEST AMERICAN CUT AND BRILLIANCY, excellent color, Lady's all platinum, 4 prong Engagement ring, artistically designed, with 16 diamonds.........$295

EXPIRED LOAN NO. 5861.
1.78 CT. DIAMOND, BLUE WHITE, finest American Cut and Brilliancy, all platinum, distinctively designed Engagement Ring, with 26 diamonds..$235

EXPIRED LOAN NO. 4804.
1.43 CT. DIAMOND, PERFECT AND FLAWLES, finest American Cut and Brilliancy, effectively mounted in a Lady's all platinum, newest style Channel ring, with 6 diamonds....$195

EXPIRED LOAN NO. 5940.
1.32 CT. DIAMOND, BLUE WHITE, AMERICAN CUT, exceptionally brilliant, Lady's platinum prong Tiffany ring. [Can be remounted]........$150

EXPIRED LOAN NO. 5389.
1.05 CT. DIAMOND, BLUE WHITE, AMERICAN CUT, Lady's solitaire, all platinum, ultra smart prong ring, with 6 diamonds......................$110

EXPIRED LOAN NO. 5398.
.85 CT. DIAMOND, BLUE WHITE, AMERICAN CUT, Gent's heavy Gold, distinctively designed ring..............$90

EXPIRED LOAN NO. 3594.
.74 CT. DIAMOND, BLUE WHITE, PERFECT, Lady's solitaire, beautifully designed tailored Engagement ring, attractively set with 6 diamonds..........$80

EXPIRED LOAN NO. 6232.
.60 CT. DIAMOND, BLUE WHITE, finest American Cut and Brilliancy, all platinum, Lady's solitaire, unusually attractive ring, with 2 diamonds set Marquise effect and 2 Round diamonds..........................$65

EXPIRED LOAN NO. 5918.
.51 CT. DIAMOND, BLUE WHITE, ABSOLUTELY PERFECT AND FLAWLESS, all platinum, Lady's tailored Engagement ring, exclusively designed with 4 diamonds....................$50

Fancy Cut Diamonds

EXPIRED LOAN NO. 5802.
1.75 CT. MARQUISE DIAMOND, BLUE WHITE, FINEST MAKE and Brilliancy, Lady's all platinum, newest style tailored Engagement ring, with 2 Baguette diamonds..................$295

EXPIRED LOAN NO. 5716.
$1,400 EMERALD CUT DIAMOND, ABSOLUTELY PERFECT AND FLAWLESS, 1.73 Ct., good color, unusually brilliant, Lady's all platinum, smartly designed 4 prong ring, with 6 diamonds..........................$375

EXPIRED LOAN NO. 4066.
4.75 CT. EMERALD CUT DIAMOND, GOOD COLOR, 98% FLAWLESS, very brilliant, Lady's all platinum, smartly styled tailored ring, with 2 Baguette and 2 Round diamonds...$745

Diamond Wedding Rings

ALL FINGER SIZES.

$40 DIAMOND WEDDING RING, all platinum, Channel set with 10 large Blue White diamonds. BRAND NEW $10

$75 DIAMOND WEDDING RING, all platinum, 20 large Blue White matched diamonds, newest style, Channel set. BRAND NEW..........$18.75

$100 DIAMOND WEDDING RING, all platinum, Channel set, edge to edge, with 50 Blue White, brilliant matched diamonds. BRAND NEW..........$25

$192 DIAMOND WEDDING RING, all platinum, Channel set, edge to edge, complete circle, 28 large perfect matched diamonds. BRAND NEW..$48

Diamond Dinner Rings

$220 DIAMOND DINNER RING, smartly styled in a Triangle design, with 2 large Blue White dias., about .85 Ct., set in platinum. A rare bargain.......$55

$575 DIAMOND DINNER RING, all platinum, handmade, gorgeously patterned with 23 Blue White diamonds, large center diamond, approx. .75 Ct., 4 Baguette diamonds, 18 Round diamonds, all Blue White, perfect quality. Unusually attractive $145

$780 DIAMOND DINNER RING, gorgeously designed with 11 very large, finest quality Blue White diamonds, set in platinum, 3 Dias. about .50 Ct. each, 4 Dias. about .15 Ct. each, approx. total weight 2.25 Cts..........$195

Diamond Wrist Watches

$130 LADY'S WALTHAM BAGUETTE WRIST WATCH, all platinum, set with 4 extra large Blue White diamonds, 14 K. Solid White Gold, 17 Jewel WALTHAM Movement, smallest American Watch. BRAND NEW.$32.50

$260 LADY'S ELGIN BAGUETTE WRIST WATCH, all platinum, smartly designed with 26 large Blue White diamonds, completely encircling dial, 17 Jewel Guaranteed ELGIN Movement. Timed and cased at Elgin factory. BRAND NEW $65

$600 LADY'S GLYCINE DIAMOND WRIST WATCH, all platinum, designed in the very latest round style, with 48 perfect Blue White diamonds, 4 Baguette Diamonds, 20 Diamonds in flexible link ends, unusually attractive, 17 Jewel, fully adjusted, Guaranteed GLYCINE Movement. BRAND NEW...$150

Misc. Diamond Jewelry

$2,680 DIAMOND FLEXIBLE BRACELET, all platinum, exquisitely patterned in a very attractive design, 120 diamonds, 6 large diamonds about .50 Ct. each, 48 Oriental Sapphires, approx. 12 Cts. of diamonds, all Blue White, perfect and full cut............$645

$1,060 PENDANT BROOCH COMBINATION, all platinum, beautifully designed with 40 diamonds, 16 Emeralds, 3 center diamonds about 1.50 Cts., 12 diamonds in platinum Filigree attached Neck Chain, all Blue White, perfect matched, fine quality diamonds, total weight about 5 Cts. Can be worn as pendant or brooch..$265

$1,000 GENT'S AGASSIZ ALL PLATINUM STRAP WATCH, attractively set with 22 diamonds in numerals, 14 Round and 8 Baguette diamonds, thin model, distinctively designed with platinum rolled end Bracelet Extension, platinum Buckle Straps, Guaranteed highest grade, fully jeweled and adjusted, AGASSIZ Movement. BRAND NEW $250

$500 GENT'S STAR SAPPHIRE RING, about 15 CT. Hazy Blue, Star Sapphire, Six Point Perfect Star, smartly mounted in a heavy, handmade ring, with 6 large triangle set diamonds $125

$260 DIAMOND EARRINGS, 2 BLUE WHITE, PERFECT WESSELTON DIAMONDS, about .75 Ct., attractively set in platinum Top Basket Ear Screws $65

OUT-OF-TOWN CUSTOMERS

ATTENTION! We will ship any article to your Bank or the Railway Express Agency, Inc., for your inspection and approval at no cost or obligation to you. ANYWHERE!

LEVINSON'S LOAN BANK
739 N. Clark-st.

JEWELRY, OLD GOLD, ETC.

THE U. S. LOAN BANK
SIXTH FLOOR
10 N. Clark-st.

44 yrs. in the heart of the loop

Out of Pawn Bargains

Brand New
Pawned by Jewelers

We will submit any article for appraisal before purchase

Diamond Rings

3.23 kt. Diamond. Blue white color. Mounted in artistic modern design platinum ring with 10 large, blue white diamonds in setting. SPECIALLY PRICED $375.00

2.80 kt. Diamond. Gorgeously mounted in all platinum ring with 26 large blue white diamonds in mounting. SPECIALLY PRICED $325.00

2.42 kt. Diamond. Blue white color. Beautifully mounted in all platinum ring with 56 blue white diamonds in mounting. SPECIALLY PRICED $295.00

2 kt. Diamond. Blue white color. Gorgeously mounted in all platinum ring of modern design with 2 blue white baguette shape diamonds and 14 round diamonds in mounting. SPECIALLY PRICED.....$250.00

1.46 kt. Diamond. Absolutely perfect. Free from any flaws or imperfections. Mounted in beautiful all platinum ring with 6 blue white diamonds in setting. SPECIALLY PRICED $165.00

1.34 kt. Diamond. Blue white color. Handsomely mounted in all platinum ring with 6 large blue white diamonds in setting. SPECIALLY PRICED $125.00

1 kt. Diamond. Attractively mounted in all platinum ring with 10 blue white diamonds in mounting. SPECIALLY PRICED $95.00

90/100 kt. Diamond. Mounted in all platinum ring of latest design with 18 large blue white diamonds in mounting. SPECIALLY PRICED $85.00

76/100 kt. Diamond. Blue white color. Mounted in beautiful all platinum ring with 6 blue white diamonds in m'ting. SPECIALLY PRICED.$75.00

63/100 kt. Diamond. Blue white color. Artistically mounted in all platinum ring set with 2 blue white baguette shape diamonds in mounting. SPECIALLY PRICED.$65.00

55/100 kt. Diamond. Handsomely mounted in platinum ring with 8 blue white diamonds in mounting. SPECIALLY PRICED $50.00

$40.00 Diamond rings. Blue white color, mounted in white gold. Ladies' and men's single stone and dinner rings. SPECIAL. PRICED.$10.00

Fancy Cut Diamonds

6.05 kt. Diamond. Emerald cut. Absolutely perfect. Free from any flaws or imperfections. Gorgeously mounted in all platinum ring. SPECIALLY PRICED $1,250.00

2.01 kt. Diamond. Emerald cut. Absolutely perfect. Handsomely mounted in all platinum ring with 2 blue white baguette shape diamonds and 2 round diamonds in setting. SPECIALLY PRICED..$325.00

$400.00 DIAMOND. EMERALD CUT. Blue white color. Perfect. Mounted in latest design platinum ring with 6 large, blue white diamonds in setting. SPECIALLY PRICED.$100.00

Diamond Wedding Rings

BRAND NEW

$200.00 DIAMOND WEDDING RINGS. All platinum Channel set, 28 large blue white perfectly matched diamonds. Approximate total weight, 1 kt. SPECIALLY PRICED.....$50.00

$130.00 DIAMOND WEDDING RINGS. All platinum Channel set, 51 large square cut blue white matched diamonds. SPECIALLY PRICED.$32.50

$90.00 DIAMOND WEDDING RINGS. All platinum Channel set, 55 large blue white diamonds. SPECIALLY PRICED $22.50

$78.00 WEDDING RINGS, ALL PLATINUM. Double row Channel set with 20 large, blue white matched diamonds. Newest feature.........$19.50

$48.00 DIAMOND WEDDING RINGS. All platinum Channel set, 10 large blue white diamonds half way around. SPECIALLY PRICED ..$12.00

$30.00 DIAMOND WEDDING RINGS. 5 large blue white diamond set in white gold ring. SPECIALLY PRICED $7.50

Diamond Dinner Rings

$1,100.00 Diamond dinner ring. Set with 3 large blue white diamonds about ½ kt. each with 43 large blue white diamonds in beautiful all platinum ring. SPECIALLY PRICED $275.00

$500.00 Diamond dinner ring. Set with 3 large blue white diamonds, about ½ kt. each and 22 large blue white diamonds in all platinum modern design ring. SPECIALLY PRICED $125.00

$220.00 DIAMOND DINNER RING. Set with 2 large blue white baguette shape diamonds and 15 large blue white round diamonds. Artistically mounted in all platinum ring. SPECIALLY PRICED $55.00

$140.00 DIAMOND DINNER RING. Beautifully set with 19 blue white diamonds in all platinum ring. SPECIALLY PRICED $35.00

Diam'd Watch Bracelets

BRAND NEW.

$500.00 BAGUETTE WATCH BRACELET. All platinum. Set with 54 large blue white diamonds. Attached with diamond set bracelet with diamonds all around. Equipped with 21 jewel, fully adjusted Geneva movement. SPECIALLY PRICED $125.00

$230.00 BAGUETTE WATCH BRACELET. All platinum. Set with 40 large blue white diamonds. 17 jewel guaranteed Waltham movement. SPECIALLY PRICED....$57.50

$150.00 BAGUETTE WATCH BRACELET. Set with 20 large blue white diamonds. 14 kt. solid white gold. 17 jewel Waltham movement. SPECIALLY PRICED $37.50

$110.00 WATCH BRACELET. Choice of baguette shape or newest feature in special round style. Both watches set with 20 large blue white diamonds. 14 kt. solid gold case. 17 jewel guaranteed Geneva movement. Brand new $27.50

Diamond Bracelets

$2,200.00 Diamond bracelet. Set with 1 large diamond about ¾ kt. in center and 143 large blue white diamonds in beautiful handmade all platinum flexible bracelet. SPECIALLY PRICED $550.00

$1,000.00 DIAMOND BRACELET. Artistically set with 80 large, blue white diam. SPEC. PRICED...$250.00

$500.00 DIAMOND BRACELET. SET with 9 large blue white diamonds. 9 genuine sapphires set in platinum. SPECIALLY PRICED ..$125.00

JOIN OUR XMAS BUDGET CLUB

COME IN AND GET DETAILS. SELECT NOW.
NO INTEREST OR CARRYING CHARGE.

Confidential Loans

on diamonds, watches and jewelry in private rooms at lowest rates.

THE U. S. LOAN BANK
SIXTH FLOOR
10 N. Clark-st.

OPEN SALUKI SHOW

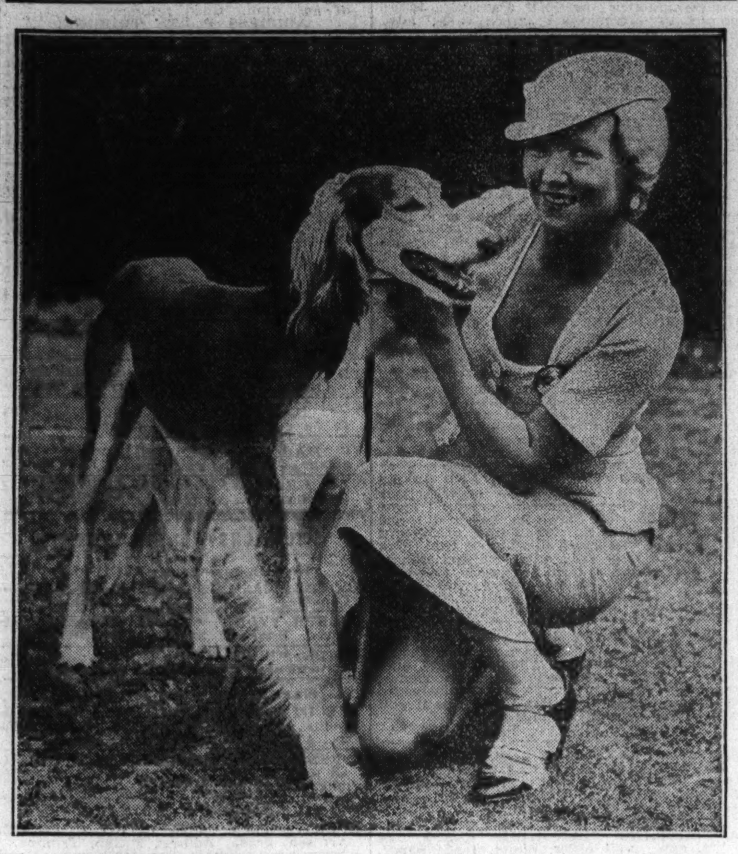

The Saluki club show has opened at the Ranelagh club, Barnes, Surrey. Mrs. Kitty Chelioti attends her Saluki, Sarona Rasim. [Acme Photo.]

Want Ad Index On Next Page

JEWELRY, OLD GOLD, ETC.

CASH FOR OLD GOLD

JEWELRY—GOLD TEETH.
WATCHES—DIAMONDS.
PLATED ARTICLES.
SILVER—PAWN TICKETS.

This institution is operated by public spirited citizens to help you obtain cash. WE ALWAYS PAY PROPER CASH VALUE. LICENSED. ON TREASURY DEPT. FORM TGL-13. ESTABLISHED 1900.

CHICAGO GOLD SMELTING COMPANY
37 South Wabash-av.
Corner Monroe-st., 3rd Floor
MEMBERS Chicago Assn. of Commerce.

Cash In Your Old Gold
New High Market Prices

paid for old gold, silver, platinum, diamonds, broken or discarded jewelry, watches, rings, chains, gold teeth, eyeglasses, sterlingware, in any condition. Mail or bring in for free appraisal.

MARTIN REFINING CORPORATION
55 E. WASHINGTON-ST.
Room 1218 Pittsfield Bldg.
DEARBORN 3394.
Licensed on Treasury Dept. Form TGL-13.

"Cash In" YOUR GOLD

You Can Now SELL DIRECT to Refiner Watches, bridgework, silver, diamonds, plated articles, old jewelry, etc. Licensed on Treasury Dept. Form TGL. MEMBER ILL. CHAMBER COMMERCE.

Romack Gold Refining Co.,
7 W. Madison-st., Fifth Floor
AT STATE-ST., 5TH FLOOR, ROOM 501.

CASH Money for GOLD

JEWELRY, WATCHES, GOLD TEETH, DIAMONDS, SILVER, PAWN TICKETS. Licensed on TREASURY DEPT., TGL. 12.

BARNETT'S, INC.,
57 E. Madison-st., Main Flr.
STORE ENTRANCE—MALLERS BLDG.

CASH FOR GOLD.

The prices we pay for OLD GOLD, SILVER, and the like are exceedingly high. The RELIABILITY of this jewelry house will be upheld in ALL its TRANSACTIONS.

LEBOLT & COMPANY,
STATE-ST., COR. WASHINGTON.
Over a quarter of a century on State-st.

OLD GOLD BOUGHT

GOLD, SILVER, GOLD PLATE, PLATINUM, DIAMONDS. Bring or mail. NEW HIGH MARKET PRICES.

A. QUINT & CO.,
5 N. WABASH, KESNER BLDG. Entire Third Floor. GOLD SMELTERS. Estab. 1873.

NEW HIGH PRICES

PAID IN CASH FOR OLD GOLD. Diamond—Pawn Tickets—Bridgework—Silver—Broken Jewelry—Watches, etc. ASK FOR MR. LANE.
7 W.MADISON-ST.—Cor.State-St.—ROOM 901

I PAY MORE MONEY.

CASH FOR MUSICAL INSTRUMENTS, JEWELRY, TYPEWRITERS, SPORTING GOODS, MEN'S SUITS, ETC. I CALL AT YOUR HOME. PHONE SHELDRAKE 8006.

PAWN TICKETS, DIAMONDS

OLD GOLD, SILVER, JEWELRY BOUGHT. Bargains in out of pawn diamonds. JEWELERS' EXCHANGE, 32 N. State, Rm. 1102, cor. Washington.

PAY BEST PRICE FOR DIAMONDS AND JEWELRY. Diamond Ex. 32N. State. R.900.

WANTED TO BUY.

ATTENTION DISTRIBUTORS — WAGON jobbers wanting to buy replacement grease fittings, U shackle and knee action bushings. H. G. Cooke, Jackson, Mo.

WE BUY, SELL, TRADE GUNS, TACKLE, golf clubs, accordions, saxophones, typwrs. KLEIN'S, 508 S. Halsted. Monroe 5129.

WANTED—FACTORY STOOLS. Haymarket 5445.

WANTED—WINDOW SHADES. 60 IN. wide. Haymarket 5445.

3 CASH REGISTERS—MUST BE REASONable. Englewood 1315.

If you are looking for a DOG see advertisments in Graphic Section Part 7, Page 9

BUILDING MATERIALS.

Bricks.

CHICAGO'S LARGEST WRECKING JOB.

Used brick, like new, $1 per M.; 2x4s, 1c per ft. sash, 25c; doors, 50c; plasterbd., 1c. GLOBE WRECKING CO., 1744 FULLERTON-AV. DIVERSEY 3612.

Lumber.

WRECKING
The Century of Progress

Plasterboard, $15 per m.
Celotex, plywood, mineral wool insulation, 3-16 m., tempered masonite.
Asphalt blocks, 1 ft. by 2 ft. by ¾ in. thick.
Steel joists, 8 ft. by 25 ft.
Structural steel including Carnegie beams, angles, columns and channels.
Piles, 70 ft. long.
Screens—Standard and odd sizes.
All size pipe, windows, doors, steel sash, hardwood flooring, flagpoles, lumber, etc.

This is a real opportunity to build or repair at an extremely low cost.

Barker-Goldman-Lubin

SALESMEN ON PREMISES.
MAIN OFFICE AND SALES OFFICE, 31st Street Entrance to Fair Grounds. CALUMET 7350.
Open 8 A. M. to 4 P. M. Daily. Sundays 8 to 2 P. M.

WRECKING TERMINAL WAREHOUSE—660 Market-st., Waukegan. All kinds, sizes—lumber, timbers, 2,000,000 clean hard bricks, doors, windows. Wrecking big warehse., 16th-Clark, Chicago, and fine old Michigan-av. res., 1705 S. Mich., doors, fireplaces, mirrors, oak trim, etc. All these materials for sale on above premises by Progress Wrecking Co.

— — —NEW AND USED LUMBER — — — Special July offer; get our prices. CITY WRECKING & LUMBER CO. 2301 S. Crawford. Lawndale 3010.

WESTERN SUBURBS. USED, NEW LUMber, bldg. materials. Very reas. Brandner Lumber Co., Lisle, Ill. Ph. Downers Gr. 1441.

NEW OAK, MAPLE FLRG., $47.50 PER M., doors ½ pr. Jorgensen, 3028 N. Sacramento.

Paints.

— — PAINT EXCHANGE OF CHICAGO — — The only stores selling nationally advertized paints, varnishes, etc. at 1-3 to 1-2 off. Absolutely the largest and finest stock in Chicago to pick from. 1557 Milwaukee, 6836 S. Halsted, 2274 Elston Phone Armitage 1440. FREE DELIVERY.

100 GALS. ALUMINUM READY MIXED paint, $2 per gal. Haymarket 0976.

Heating and Plumbing Supplies.

24 IN. WARM AIR FURNACE—PERFECT condition. 1725 S. State. Cal. 5200.

TRAVEL.

Automobiles.

BOTH READERS AND ADVERTISERS ARE urged to exercise caution in arranging automobile transportation with other individuals. References should be exchanged and carefully investigated.

LOS ANGELES OR FRISCO. SHARE GAS EXPENSES. CARS LEAVE DAILY. LICENSED, BONDED DEALER. 6445 COTTAGE GROVE. DOR. 2613. 6455 S. WESTERN-AV. HEMLOCK 2600.

SAN FRANCISCO OR L. A. Finest and cheapest way to travel. Want people drive our 1935 cars. Share gas only. Leave daily. 5308 Madison. Mansfield 2455.

— — — — CALIFORNIA — — — — The low cost, enjoyable way: drive Fords, Chevs., Plymouths; pay part gas exp. only. A. & R. Motors, 4000 Washington, V. B. 8900

WILL DRIVE CAR TO SPOKANE OR TO coast if desired for maintenance en route. ADDRESS O 500, TRIBUNE.

DRIVING FLA. NEXT WEEK-END. TAKE two; phone Ramsay, Sunnyside 7023.

DRIVING CALIF. JULY 22—YNG. MAN take 2; refs.; share expense. Pal. 5452.

SEATTLE AND LOS ANG.—DRIVERS SHARE gas and oil expenses. 7701 Stony Island.

DRVG. S. F., CALIF.: TAKE 1; REFS. req.; lvg. 18th. Address O 545, Tribune.

LADY DRIV. NEW YORK ABOUT JULY 20, take lady, help drive. Nev. 5100.

DOCTOR—NEW CHEVROLET CALIF. FAIR. Want 3; share expenses. Mid. 6244.

Buses.

— DETROIT, $3.00; ST. LOUIS, $3.50 — Minneapolis, $5.00; Davenport, $2.75; Des Moines, $5.75; Omaha, $7.95; Denver, $14.95; Salt Lake, $21.50; Los Angeles; New York. DE LUXE MOTOR STAGES. WAB. 3886. 746 S. Wabash—215 N. State—Central 6733.

— — POSITIVELY LOWEST FARES — New York, Boston, Denver, Los Angeles. FREE PICK UP SERVICE. U. S. BUS & LIMOUSINE LINES. 10 E. 12th-st. Webster 7777.

LOW VACATION RATES TO NEW YORK—Los Angeles and ALL OTHER POINTS. 6½ N. Dearborn, Cen. 8820, Van B. 3202.

SEE DAVE AND SAVE! NEW YORK, LOS ANGELES. 405 S. CLARK. WEB. 1672.

LOW BUS RATES ALL POINTS. CENTRAL TICKET. 125 W. MADISON. STATE 8262.

BOOKS AND MAGAZINES.

SELLING OUT AT A SAC—750 BOOKS, 20 library sets, 27 home study courses, 6 bk. cases. 506 S. Dearborn. Op Sun. til 4.

LARGE LIBRARIES PURCHASED FOR cash. Kroch, 206 N. Mich.-av. Ran. 5520.

FOR SALE—ALEX. HAMILTON AND BOOK of Knowledge. Address T F 219, Tribune.

PARCEL POST AND EXPRESS.

— — FOR MY LADY'S GARDEN — — ½ bushel peat moss, 1 lb. organic plant good, 2 useful garden tools, all for $1 postpaid. Free circular. Villa Park Evergreen Co., Villa Park, Ill.

BOATS, YACHTS, ETC.

WORLD'S FINEST KI-YAK.

The new Mead Sport Ki-Yak, for paddling, sailing, fishing and hunting. The ideal boat; fast, seaworthy, beautiful; can be lifted with one hand or carried on any car. Three sizes. Also special model for outboard motors. Factory built or complete kits for easy assembly at home. Many exclusive new features of design and construction. Priced so you can afford it. Visit our factory and showroom and see all models, or write for descriptive circulars.

MEAD GLIDERS,
15 S. MARKET-ST. RANDOLPH 6238.

MY 64' CRUISER WINNETKA III. WILL BE in use by me during July and is available for charter or sale after Aug. 1 at Charlevoix, Mich. Three airy rooms, two bunks each, in addition to crew's quarters and plenty of deck space. Nothing fancy but very comfortable. Sale price $8,000. August charter $700, including one man. See your broker or apply to owner. Ayres Boal, 122 S. Michigan-av., Chicago.

CHRIS-CRAFT
NOW ON DISPLAY AT
Door 36, Navy Pier. Sup. 5927
Also complete line used boats and motors.
USED BOAT MART.

WANTED TO CHARTER AT REASONABLE price Auxiliary Sail for Sept. by responsible party. Must have accomodations for 6 and be in good condition; fully FOUND. Give name, description, and lowest price. Address T C 71, Tribune.

34 FT. CABIN CRUISER—CUSTOM BUILT; sleeps 5; enclosed bridge amidships, cabin fore and aft; Scripps marine motor; fully equipped; perf. cond. $1,700; cash only. Can be seen at Pier 11-A, Diversey Harbor, 4-6 p. m. Sunday and Monday.

FAMOUS WHEELER "PLAYMATE" CRUISers. Both new and used. Priced right. CAPE COD SAIL BOATS, 7 TO 26 FT. Stand. sizes priced from $45. F. O. B. plant. C. CRAMER, REP., 228 N. La Salle. Sta. 8932.

JOHNSON ALT. 4 LIKE NEW, $75; ALT. 12 rebuilt, $100; 16 rebuilt, nearly new, $125; 24 rebuilt, $135; Standard, $75; many others. Nat'l Outboard Serv. Corp., K. 60 at the Bridge, Fox Lake, Ill. Ph. 161.

SPEEDBOAT—LIKE NEW, 26 FOOT MAhogany, 220 h. p., 45 m. p. h. Make an offer, or will trade for stakebody truck. Room 519, 4518 Clarendon. Longbeach 8600.

FOR SALE—1 63-FT., 1 50-FT., 2 30-FT. power cruisers, 2 steel life boats and others. Dan Leander's Boat Yards, 2235 Oakdale. Buckingham 6075.

SELL OR TRADE FOR LT. CAR, JOHNson's serv. motor 4 and Century boat; something new in boats; cheap. A. F., 1854 Keystone, bsmt. apt., bet. 6:30-8:30 p. m.

FOR SALE—16 FT. LIGHT RUNABOUT, 22 H. P. Evinrude Speeditwin, complete, with auto trailer; speed 30 mi. per hour; hardly used; sell cheap. Address O 374, Tribune.

CHOOSE YOUR OUTBOARD MOTOR FROM largest selection in state; new Johnson and Evinrude motors; guar.; rebuilt motors, $20 up. W. L. Masters Co., 800 N. Clark.

— — — — A REAL BARGAIN — — — — Deluxe 42 ft. fast mahogany cabin cruiser. Completely reconditioned, including engine, etc. Call week days, Longbeach 7328.

ELTO-QUAD MOTOR AND OUTBOARD boat. Also 35 ft. launch—Kermath motor, 35 h. p., wood cabin. Can be used as cruiser. Reasonable. South Chicago 8198.

20 FT. MOTOR BOAT—EXC. COND., 4 CYL. Univ. Marine Motor. In water at Norshore Resort at Lake Catherine, Antioch. Reasonable. Berwyn 2279-M.

26 FT. SPEED BOAT—A-1 SHAP. SELL TO satisfy mortgage July 17, 10 a. m. Inspection and sale, door 36, Navy pier.

30 FT. BERGER BUILT CRUISER. COMpletely overhauled this spring; sleeps 4; best offer over $750. Sunnyside 10429.

22 FT. HYDROPLANE, HACKER HULL, 125 h. p. Scripp motor, 45 miles. Door 36, Mun. Pier. $500 or call Hay. 0630.

RICHARDSON AND MATTHEWS, CRUISERS, DISTRIB. 900 S. MICHIGAN. WABASH 5767.

16 FT. INBOARD RUNABOUT FRAME, ready cut mahogany planking, gear box, oil cooler; cheap. 2530 S. Clifton Pk.-av.

PETERSBOROUGH DECKED IN SAILING canoe des. by Froeling; hollow spars, 2 suits of sails in perf. cond. Ken. 5342.

AUTHORIZED JOHNSON SALES AND Serv. Come see the "300." Also used motors. J. Westerfeld, 365 Elder-ln. Winnet.1566.

17 FT. MAHOGANY RUNABOUT; COMpletely reconditioned. 50 h. power motor, 30 miles per hour. 3520 W. 63d-st.

SEE TODAY—SAILBOAT, $160, COMPL.; priv. builder; snipe boats, $200; others, $100 up; deliv. 10 days. 8201 Colfax.

KAYAKS—NEW, $30; ALSO SAILBOAT, steel hull, 18x5½; Gaff rig, cabin; bargain. Rene, 326 Custer, Evanston. Davis 8089.

USED BOAT—MOTORS, PARTS AND PROPELLERS; REASONABLE; MUST SELL. A1 SERVICE, 1500 N. WELLS. DIV. 7307.

THOMPSON TVT 16 FT. OUTBOARD, equipped s. wheel, 2 folding seats, Johnson twin mo.; all like new; $100. Cent. 6392.

FOR SALE—18 FT. CANOE, $20; GD. CON. 1542 Fargo-av. Phone Rog. Pk. 1873.

WILL PAY CASH IMMED. FOR SMALL cruiser. Must be A1 cond. Van B. 6878.

5 PASS. 17 FT. INBOARD, 4 CYL. MOTOR, $165. George, 11148 Indiana-av.

28 FT. DE LUXE CHRIS-CRAFT. BARG. FASHION GARAGE, 51ST AND COTTAGE.

BEAU. 26 FT. HACKER CRAFT 150 Scripps $725, or offer. 7455 Exchange-av.

JOHNSON MOTOR OUTBOARD SPEEDBOAT, $25, $5 dn., $2 weekly. 4841 Ogden.

SMALL CABIN CRUISER—A-1 SHAPE. Best cash offer. 2531 Belmont-av.

FEW FINE LIFE PRESERVERS—ALMOST new; reas. Cochrane. Cent. 0447.

ALL KINDS ROW, OUTBD. MOTOR BOATS, 8 to 25 ft. Marx Boat Shop. 2937 Elston.

LIGHT TWIN JOHNSON MOTOR, $40. 7609 Clyde-av. Saginaw 0537.

CHRISCRAFT 28 FT. 150 H. P. KERMATH. Extra equip.; $600 comp. University 8247.

BEAUT. ECONOM. 27 FT. CABIN CRUISER. Sac. for $595. Address C Y 23, Tribune.

CHICAGO MARINE EQUIPMENT COMPANY, SUPERIOR 1261. NAVY PIER.

JOHNSON ALT. FIRE OUTBOARD MOTOR. 9 h. p.; $79. Address Z 384, Tribune.

REBUILT STAR MOTOR, SUITABLE FOR boat, $48. Ludolph, 9541 Commercial-av.

SACRIFICE 26 FT. CABIN CRUISER MOTOR boat. Call owner, Longbeach 9087.

FOR SALE—26 FT. CABIN CRUISER, newly painted, ready for water. Pro. 0132.

28 FT. GAR WOOD SPEED BOAT; 300 H.P., 50 m. p. h.; ex. cond.; reas. Dor. 7260.

CANOE—18 FT., COMPLETE, A1 CONDITION; $35. Berwyn 1165-J.

4 CYL. OUTBD. MOT. AND BOAT, $200. Call aft. Sun. 5715 W. Division. Col. 2090.

22 FT. DUNPHY MOTOR BOAT, IDEAL for cruiser or fishing. Stew. 0725.

20 FT. CENTER BRD. RACE SLOOP, trailer, $240. Address T C 380, Tribune.

SPORTING GOODS.

$40,000 STOCK OF
Fishing Tackle and Sporting Goods.
MUST GO.

Heddon $15 "Pal" rod	$9.85
True Temper $15 professional rod	9.85
Heddon $10.50 "Pal" rod	6.95
Gebhardt Solid Steel Rod	1.45
Gebhardt $4 solid steel rod	2.75
So. Bend $10 Fly rod, 46 or 47	6.50
Kingfisher $9.95 Fly rod	3.95
True Temper $15 steel fly rod	9.85
Dardevle style casting spoons	.15
Heddon Queen or King spoons	.59
Al Foss oriental wiggler, all styles	.59
Shannon Tw. Spinners, 59c; Bucktails	.20
Durabug, 50c; Bass Flies	.25
$2.50 Mud Puppy Musky bait	1.85
$1 South Bend Surferenos	.65
$8.50 South Bend Fly rods	4.95
$16.50 So. Bend number 1250 reel	9.85
Nobby reels, $5.85; Level wind. reels	.65
18 lb. test Invincible line, 50 yds	1.05
20 lb. test Cuttyhawk line	.25
$5 12 qt. Keep Minnow Alive bucket	1.85
10 ft. Minnow seines	1.00
$2 Kennedy tackle box	1.00
$3 Float. fish bag, $1.50; 3 p. bam. pol.	1.00
$1 Professional baseballs, only	.50
All baseball gloves reduced 50%.	
$14 Wilson Tennis Rackets	6.95
$10 Wilson Tennis Rackets	4.95
Tennis Nets, exceptional value	1.65
Wilson Walker Cup golf balls	.20
Two burner camping stoves	2.98
$8 gasoline camping lamp	3.95
Auto or picnic ice box	3.50
Outboard motors	45.00
$60 boat canvas cover	39.00
$75 sail boat canvas cover	45.00
Pitching horseshoes, 4 in set	1.35
$8 Goodrich rubber hip boots	4.95
$5 Goodrich knee boots	2.85

1,001 other bargains. Come in, look around. Plenty of parking space. We pay sales tax Ill., Ind., Wisc., and Minn. Fishing license. 3359 W. 26th-st., cor Homan. Lawn. 0407.

—FISHING TACKLE LIQUIDATION SALE— We buy, sell, and trade new and used shotguns, rifles, tackle, golf clubs. Used outboard motor for rent or sale. Used golf sets from $5 to $30. KLEIN'S, 508 S. Halsted-st. Monroe 5129.

SPRINGFIELD "SPORTER," NEW, STAR guage and leather case; reas. Rav. 4143.

INSTRUCTION.

BURNHAM'S

(for 64 years the world's largest beauty school)
Enables You to EARN MORE.

Leading Shop Owners DEMAND Burnham Graduates.

ACT NOW.
It is to your particular advantage to register now even if you cannot start your course until later. Call, phone, or write at once.

SEE FOR YOURSELF WHY MORE GIRLS ENROLL AT BURNHAM'S THAN AT ANY OTHER BEAUTY SCHOOL.

EARN WHILE LEARNING.
ALL TOOLS ARE FREE.
FREE EMPLOYMENT SERVICE.

UNUSUAL IMMEDIATE OPPORTUNITY TO START EARNING AFTER ONLY 30 DAYS' TRAINING.

We will prepare a limited number of students for positions as slenderizers in beauty shops. You will be trained in the famous Hollywood Method of Slenderizing and Body Molding. You work on living subjects under personal supervision of international expert. Course can be taken by itself.

SPECIAL COURSE FOR OPERATORS WORKING ON APPRENTICE CARDS. —a quick instruction course to prepare you for State Board Examination without any unnecessary loss of time. Day or Evening.

BURNHAM'S AWARDS TRIP TO PARIS TO STUDENT.
Geneve Huffman, 1601 Thome-av., winner of semi-annual Burnham Scholarship for efficiency while in training, sailed on S. S. Manhattan June 19, with all expenses paid even to spending money. Burnham's offers opportunities not found elsewhere.

UNBELIEVABLY EASY TERMS NOW.
—or you can pay for most of your beauty school tuition after you graduate.

DAY OR EVENING CLASSES.
Call, write or phone. Open every day and on Monday, Wednesday, Friday evenings until 9 o'clock. Write for free beauty culture book.

——MAIL COUPON TODAY——
E. BURNHAM (Desk 560),
138 N. State-st., Chicago.
Please send me—without obligation —your new Beauty Culture Book and complete school information.

NAME ....
ADDRESS ....
CITY ....STATE........

E. BURNHAM

School of Beauty Culture
138 N. State-st., Chicago
Randolph 3355. Dept. 560.

Your Opportunity

Wanted—Men and Women who can be benefited by learning Beauty Culture or Men's Barbering and fill some of the positions offered by Moler Shop Owners in both Country and City Shops.

A short, concise course can put you in a cozy little place with an assured income without worry or risk.

Hundreds who have followed Moler's instructions are now driving their own cars—own their own homes and enjoy life more abundantly than ever before.

Make application for Registration by phone, letter or personal interview.

MOLER SYSTEM
59 E. MONROE-ST.
Central 6393

——Mail Coupon——
Mr. Moler, Dept. T.: I am interested in learning:
[ ] Beauty Culture.
[ ] Barbering.

Name ....
Street ....
City .... State..........

U. S. Government Jobs

MEN—WOMEN

START
$1,260 to $2,100
A YEAR.

GET READY IMMEDIATELY.
MAIL COUPON TODAY SURE.

FRANKLIN INSTITUTE.
Dept. A-312,
Rochester, N. Y.
RUSH to me full particulars regarding U. S. Government Examinations. Send free sample coaching tests.

Name ....
Address ....

THE DEMAND FOR

Nina Parker

graduates make it possible for us to offer our regular standard course in

BEAUTY CULTURE FOR $85

Includes equipment, cosmetics, text manuals and supplies. Thoroughness in Beauty Culture is what counts, and the best shop owners demand our operators, that is why NINA PARKER can and will teach you this fascinating profession at such a low cost. VISIT OUR SCHOOL at your convenience—no obligation. Under state supervis'n. Day, eveg. classes.

14 W. Washington
Entire second floor. Frank. 2961-2-3.
ESTABLISHED 16 YEARS.

. . . . THE BEST TRAINING, AT THE LOWEST COST.
CHICAGO ACADEMY OF BEAUTY CULTURE.
37 S. WABASH. STATE 4421.

INSTRUCTION.

Want a Position?

Every DeLEE Graduate Is EMPLOYED

At DeLEE Four Times as Many Positions as Graduates!

A large class will graduate on July 15. Even a month before graduation more than half of the class had been spoken for by high class beauty shops.

During the past month an average of 16 beauty shop owners have called DeLEE each day and have offered positions to DeLEE graduates. They want DeLEE graduates because they know they are expertly trained and they are superior operators.

Enroll NOW at DeLEE and qualify yourself for one of these good paying, pleasant positions. Come in tomorrow and see this marvelous school for yourself.

BOTH DAY AND EVENING CLASSES.
Open Mon., Wed., and Fri. Evenings.
Mail coupon for FREE Book T-77.

Name..........................
Address..........................
City.................. State..........

DeLEE

University of Beauty Culture,
30 W. Washington-st.
16TH FLOOR. CENTRAL 8225.

MARINELLO BEAUTY CULTURE SYSTEM

Are You About to Select a School to Train You in the Art of Beauty Culture?

Today thousands and thousands of women are earning good incomes in this field. Those trained by MARINELLO are happy in their work and enjoy the satisfaction of knowing they will always have steady employment without the worries and strain that constantly bother the untrained woman.

If it were possible for you to ask those who own their own business or who hold responsible and highly paid positions in various beauty shops "WHICH SCHOOL LEADS IN THE FIELD OF BEAUTY CULTURE?" we know the answer of most of these successful women would be "MARINELLO."

Save! Enroll Now
Special Summer Rate
The Lowest in Our History.

Easy pay-as-you-learn plan. Complete instruments, textbooks, and all cosmetics furnished without charge if you enroll for day or evening classes now forming!

VISIT OUR SCHOOL.

Phone or write for Free Booklet and 8 photos showing MARINELLO classes at work.

Name ....
Address ....
Phone ....
National School of Cosmeticians, Inc.—T61.

MARINELLO

THE WORLD'S LARGEST, INTERNATIONALLY ESTABLISHED SYSTEM OF BEAUTY CULTURE.
108 N. State-st. State 5057.

. . . YOU OWE IT TO YOURSELF . . . TO VISIT

SELAN'S BEAUTY SCHOOLS

BEFORE YOU ENROLL ELSEWHERE.

Be convinced of the HIGH TYPE OF SCHOOLS AND BEAUTY COURSES for less than half price due to our low operating expenses.

The ONLY school with AIR-CONDITIONED classrooms. We have two of the largest, finest and luxuriously equipped schools in the country. Instructors with years of experience.

THE DEMAND FOR SELAN GRADUATES is greater than our supply. Therefore, prepare yourself for a successful future today. [UNDER STATE SUPERVISION.] COMPLETE COURSE FOR AS LOW AS

$2 DOWN

$3 weekly. Complete Equipment Free. FREE EMPLOYMENT SERVICE.

— — — MAIL COUPON TODAY — — —
Please send me [without obligation] your new Beauty Culture book T. 7-14 and complete school information.

NAME ....
ADDRESS ....
CITY .... STATE..........

Selan's North Side School.
2744 Milwaukee. Spa. 6616
Selan's South Side School.
1547 W. 63d-st. Hem. 5702

LEARN

Swedish Massage

AND PHYSICAL THERAPY.

Prepare in a few weeks for big pay in uncrowded profession. Open to men and women. Complete low cost course, day or evening. Earn while learning in largest Physical Therapy clinic in America. Finest equipment. 27th year. Recognized diploma.

FREE EMPLOYMENT HELP to graduates. Jobs open with physicians, clubs, beauty shops, and in private practice. Get in now before State Boards raise requirements.

$40.00

tuition reduction for those enrolling NOW. Visitors welcome; no obligation; 8:30 a. m. to 4 p. m. Phone Seeley 6940.

——C L I P C O U P O N——
NATIONAL COLLEGE OF MASSAGE.
20 N. Ashland-blvd., Chicago, Ill.
Kindly send free Booklet T.

NAME ....
ADDRESS ....

[Classification continued on following page.]

INSTRUCTION.

[Classification continued from preceding page]

Beauty Culture

You will be "ONE OF THE BEST"
IF YOU ARE TRAINED
"The Famous Hale Way"
Complete shop study course, prepared and taught by private individual instruction.
Special Reduced Rates
Our methods and 35 years of teaching Beauty Culture thoroughly prepare you to easily pass all State Exam. and guarantee your success in every branch of Beauty Culture and a good position after graduation.
E. Z. PAYMENT PLAN.
Special Class for unlicensed operators to meet the requirements of the new law.
Gertrude Hale School
The University of Beauty Culture.
30 N. Dearborn. Cent. 5007.

HEIM BEAUTY SCHOOLS
"THE PICKARD SYSTEM"
$55 COMPLETE
1,000 Hrs., Incl. Manicuring.
ASK ABOUT OUR TIME PAYMENT PLAN.
No advance in prices until further notice.
DAY AND EVENING CLASSES.
LOOP: 6 E. LAKE-ST.
N. E. CORNER STATE-LAKE-STS.
SOUTH: 1019 W. 63D-ST.

American School
OF BEAUTY CULTURE.
ESTABLISHED 20 YEARS.
Recognized as One of America's Finest Training Schools.
OFFERS
A Thorough and Complete Course at Our Present Unusual LOW TUITION.
159 N. State-st. Dear. 6627.
8TH FLOOR.

Special Summer Courses
in Modern Piano.
Bring in this ad for free trial lesson. No obligation. Booklet on request, 32 yrs.
CHRISTENSEN SCHOOLS OF MUSIC
306 S. Wabash [Axel Christensen]. Har. 5669
3945 W. Madison [Joe Bouley]. V. B. 1933
2801 Milwaukee [new address]....Alb. 3167
718 W. 63d [Tony Albrecht]..Englew. 3453

THE CHICAGO HAIRDRESSING ACADEMY
considers thorough training under supervision of JOHN MUELLER and staff.
64 W. RANDOLPH-ST.
STATE 5861.

BECOME AN EXPERT
Chiropodist and Foot Surgeon. Doctor's degree in two years. Our teachers are successful practicing Chiropodists and M. D.'s. Our Clinics give unequalled oportunity for practical experience in actual treatments and operations. College located in Loop. Write for literature and visit Northwestern Institute of Foot Surgery and Chiropody. 19 S. Wabash-av., Chicago.

TRAIN NOW FOR HOTEL POSITIONS. Qualify for manager, hostess, hskpr., chief clerk. Mgr. of hotel trains you quickly. Not by corresp. but actual contact with various depts. in high class hotels. Fee small. Day or eve. Hotel Ext. Div., 938 Buena Pk.-ter. [4300 N.] at Broadway. Ph. Wel. 4040.

............PIANO ACCORDION............ Time payments on accordions; popular pieces 3d lesson; all instruments taught.
WHISTLING VENTRILOQUISM.
Chicago Musical Seminary, 3905 Madison-st. Kedzie 5497, 10 a. m.-10 p. m.; Sun., 10-1. M. G. Macdonald, Pres.; L. C. Groff, V. P.

VENTRILOQUISM, VOICE THROWING—Complete vaudeville act guar. in 10 lessons. Hear "spirits talk," up stairs, down stairs, out windows. Call, hear this mysterious art. Open daily, 10-10; Sun. 10-2. Marie Green Macdonald, 3905 Madison.

VINCENT LOPEZ MOD. PIANO METHOD. Surprise your friends next fall by playing popular music by our special 10 lesson summer course. Low rates. Smock School, 64 E. Jackson. Har. 5035.

KNITTING INSTRUCTRESSES TRAINED—Comp. course, $50; terms. Placement serv. For appt. address T C 385, Tribune.

TUTOR — ALGEBRA, LATIN, ENGLISH, arithmetic, geometry, French, Germ., Span. Wm. Morrow, 5240 Winthrop. Longb. 9060.

PUBLIC SPEAKING—BUS. MEN; PRIVATE, instr. by master; results few weeks; no home study; give ph. Address O 84, Tribune.

SELLING OUT AT A SAC.—27 HOME study courses, 750 books, 20 library sets, 6 bkcases. 506 S. Dearborn. Op. Sun. till 4.

JAZZ PIANO BY COL. TEACHER, 10, 20 les. course; guar. Ken. 3759.

NEW ERA AUTO DRIVING SCHL.—LEARN safe driv. in traffic. 16 W. Illinois. Sup. 2945.

VIOLIN LESSONS AT LOW RATES, FREE violin to beg. F. Vitullo. Nevada 8209.

LEARN AUTO DRIVING—LICENSED. Borgeson Auto School, 4100 N. Clark.

PERSONAL.

SUITABLE COMPENSATION OFFERED FOR INFORMATION AS TO PRESENT WHEREABOUTS OF THE FOLLOWING PERSONS OR OF AUTOMOBILES:

LAWRENCE JOHNSON, butcher, formerly of 2919 Fulton, and 2308 N. 74th, Elmwood Park, Ill., or '33 Graham Sed., serial No. 1019020, motor No. 1017642, Ill. '34 lic. No. 1289503.
W. B. BROOKINS, musician, formerly of 3400 Lovers Lane, Dallas, Texas, and 6316 Maryland-av., Chicago, or '34 De Soto Coupe, serial No. 5073413, motor No. SE6966.
LEONARD MILLER, meat business, formerly of 1126 Hyde Park-blvd. and 6113¼ Ellis-av., or '35 Chevrolet Coach, serial No. 21ECO310853, motor No. M4935187, Ill. '35 lic. 387131.
H. H. GLASGOW, truck driver, formerly of 3717 Highland, Kansas City, Mo., and 622 E. 15th-st., Kansas City, Mo., and 3920 South Michigan-av., Chicago, or '30 Peerless Rumble Seat Coupe, motor No. 12K1097.
JOSEPH ROSENBERG, truck driver, formerly of 1608 Sunnyside, and 639 Cornelia, and 1217 Wilson-av., or '32 Oldsmobile Cpe., serial No. C13428, motor No. F305653, Ill. '35 license 733865.
FRANK MUSIL, formerly of 3207 S. Austin-blvd. and 7005 Ogden-av., or '30 Ford Tudor, motor No. 3648475.
C. O. MUNDIS, salesman, formerly of 155 W. Godfrey-av., Philadelphia, Penn., and 4925 York-road, Philadelphia, Penn., or '34 Oldsmobile 5 pass. touring coupe, serial No. TK62503, motor No. F359994, Pennsylvania '35 license 9R905.
L. DAVIDSON, fruit business, formerly of 1311 N. Damen, or '29 Ford truck, motor No. 1195558.
A. H. BACKSTROM, salesman, formerly of 1618 Roscoe-st. and 1648 Lunt-av., Rogers Park, or '34 Ford Fordor, motor No. 40-967104, Ill. '35 license 561729.

Write, phone or wire,
ROBERT HOEGNER,
160 N. LA SALLE-ST.
Room 200. State 9299.
All information held in strict confidence.

REWARD IS OFFERED FOR INFORMATION concerning present whereabout of following persons or automobiles: MARGARET CODY LAMBKE, formerly 7946 S. Langley and 1013 S Circle, Forest Pk., or 1930 Stude. Pres. Sed., Mtr. 15749, Ser. 7023709, Lic. 194-420. OSCAR F. BROOKS, formerly 4450 Berkeley-av., or Packard sed., Ser. U1423378, Mtr. 142176. Notify G. A. Mueller, 45 W. 24th-st. Tel. Calumet 6322.

NOTICE.
All creditors of the estate of Sam Clark, deceased, must present their claims proved as required by law to me at Stout & Herdman's law offices, Bowling Green, Ky., before Aug. 15, 1935. R. BRINK TYLER, Administrator, C. T. A.

WANTED—TO COMMUNICATE WITH H. B. Hollingsworth, owner of tract of land in South Alabama. Informed living in Chicago but address unknown. Will be worthwhile for Mr. Hollingsworth to communicate with us. Address C X 35, Tribune.

INFORMATION WANTED REGARDING Harry Clinton Ennis; last seen in Columbus, Ohio, about 30 years ago. If still living he will be between 50 and 60 years old. Estate matter. Address D E 438, Tribune.

I WILL NOT BE RESPONSIBLE FOR claims or bills for mdse. or otherwise incurred after today. Louis Green Tavern, 3524 Roosevelt-rd. L. GREEN.

AFTER JULY 14, 1935, WILL NOT BE responsible for debts contr. by any one but myself in connection with Club Vy Lin. OSCAR EIERMANN.

TO AGENCIES TRYING TO LOCATE Crum heirs, write Box 712, De Quincy, Louisiana, Caleasien Parish.

ROSTAHL—WANTED HEIRS OF CHRISTINE Rostahl, born in Sweden about 1865, formerly lived Chicago. P. O. Box 147, Chgo.

DESIRE INFORMATION WHEREABOUTS W. F. Burke, formerly International News Service. Address T F 412, Tribune.

HAVE PURCHASED CLAY TAVERN, 1874 N. Halsted-st.; present bills within 3 days. Nicholas Leban.

RICHARD — CHILDREN CRY FOR YOU. Come home. NELLIE.

RUTH—PLEASE GET IN TOUCH WITH ME. MILDRED.

FRED ELWOOD: WRITE. HILTON, CALIF.

INDEX

	Page	Col.
Aviation	10	8
Announcements	Part 1	
Apartments—See To Rent—		
Arts and Antiques	7	8
Auction Sales	7	8
Automobiles—		
Used Automobiles—For Sale	8, 9	
Trucks	9	3
Wanted	3	4
Accessories and Repairing	9	3
Loans	9	2
Tires	9	4
Credits	9	2
Trailers	9	4
To Rent and Wanted	9	4
Barter and Exchange	9	8
Bar and Store Fixtures	10	5
Bicycles and Motorcycles	9	4
Birds, Cats, Poultry, Etc.	10	7
Board and Lodging	4	2
Boats, Yachts, Etc.	1	6
Books and Magazines	1	5
Building Material	1	5
Business Opportunities—		
Businesses For Sale	10	1
Partnerships and Investments	10	3
Distributors	10	4
Concess., Locations, & Leases	10	4
Merchandise and Novelties	10	4
Business Equipment	10	4
Business Service	10	4
Wanted	10	4
Business Personals	10	5
Business Directory	2	2
Cameras & Optical Goods (See Bus. Dir.)	2	2
Cemeteries	Part 1	14
Clothing, Furs, Etc.	9	8
Club & Assn. Memberships	2	3
Collections	10	8
Dancing Schools	10	7
Death Notices	Part 1	14
Dogs—See Part 7, Graphic Section	9	7
Dressmaking and Millinery Schools	7	8
Employment Agencies—Men	3	5
Employment Agencies—Women	3	8
Financial	7	6
Funeral Directors	Part 1,	14
Garages	9	4
Help Wanted—Men	2, 3	
Help Wanted—Women	3	5
Horses, Harness, and Wagons	10	8
Hotels and Apartment Hotels	4	3
Home Furnishings	9	5
Home Furnishings Wanted	9	7
Household Appliances	9	8
Houses—See Real Estate and To Rent—		
Instruction	1,	2
Jewelry, Watches, Etc.	1	1
Land Information	7	4
Light and Heavy Manufacturing	10	7
Loans—Personal and Business	7	7
Lost and Found	2	3
Machinery and Equipment	10	6
Mortgages—See Real Estate Loans	7	6
Moving, Storage—See Business Directory	2	2
Motorcycles and Bicycles	9	4
Mattresses—See Home Furnishings	9	5
Mausoleums	Part 1,	14
Musical and Dramatic	10	7
Musical Instruments	10	8
Office Furniture and Devices	7	6
Paints—See Building Material	1	5
Painting and Decorating—See Business Directory	2	2
Parcel Post and Express	1	5
Patents, Patent Attorneys	10	8
Personal	2	1
Pianos—See Musical Instruments	10	8
Piano Tuning—See Business Directory	2	2
Printing Machinery and Supplies	9	7
Radios, Supplies and Service	9	4
Real Estate—		
Apartment Buildings	6	2
Business Property	6	3
Houses	6	3
Houses Built to Order	6	5
Vacant	6	5
Oak Park, Austin	6	5
Suburban	6	6
Estates Property	7	1
Calumet District	6	8
Acre Property	6	8
Other Cities	7	1
Farm Lands	7	2
Industrial Property	6	1
Miscellaneous	7	4
Resorts	7	1
Wanted	7	4
For Exchange	7	5
Loans, Mortgages	7	6
Sewing Machines	3	8
Situations Wanted	2	4
Sporting Goods	1	6
Stamp Exchange, Part 6, Woman's Section		
Stocks and Bonds	7	6
Store and Bar Fixtures	10	5
Stoves (See Household Appliances)	9	8
To Rent—		
Rooms	4	1
Houses	4	5
Furnished Houses	4	6
Resorts	4	6
Apartments	4, 5	
Apts. and Rooms to Share	4	5
Furnished Apartments	5	5
Stores	5	8
Offices and Shops	5, 6	
Industrial Property	6	1
Farms	6	1
Travel	1	5
Trade Schools—Men	3	5
Trade Schools—Women	3	8
Typewriters and Supplies	10	7
Wanted—To Buy	1	4
Wanted—To Rent		
Houses	4	6
Resorts	4	7
Apartments	5	8
Offices, Stores, and Lofts	6	1
Farms	6	1

BOX NUMBER ADS
Reply by phone as well as by letter may be made to any Tribune want ad with a box number as an address, except Help Wanted advertisments. Call SUPerior 0100—Local 257. Your name, address and phone number will be placed at once in the box of the advertiser.

$100.00 REWARD
will be paid by The Tribune for information leading to the arrest and conviction of any one obtaining money fraudulently through Want Ads published in its columns.

AD WRITING ASSISTANCE
The Tribune maintains an expert ad writing department to help you word your want ad to secure the best results. There is no charge for this service.

CONVENIENCE
A Want Ad-Viser is as near to you as your telephone. If you have a telephone, your ad will be charged to you. If not, or if you prefer, a Tribune man will call at your home or office.

24 HOUR SERVICE
Tribune Want Ad-Visers are on duty 24 hours a day, every day of the year, to receive Want Ads by telephone or at the Want Ad Store, 1 South Dearborn. The Want Ad Store in Tribune Tower is open daily until 10 p. m., Sunday until 5 p. m.

Call Superior 0100—Want Ad-Viser Or Want Ad Offices
1 South Dearborn Tribune Tower

BUSINESS DIRECTORY.

Building and Remodeling.
BLDG. REMODELING—BRICK, CEMENT, plastering. Reasonable. Oakland 7225.

Cameras and Optical Goods.
CASH FOR USED MOVIE OR STILL CAMERAS. CALL WRITE OR PHONE.
BASS CAMERA COMPANY,
179 W. MADISON-ST. STATE 7410.

Sewing Machine Repairing.
SEWING MACHINE ADJUSTED — YOUR home, 89c; expert work; guar. PAL. 9374.

Surgical Appliances.
WANTED — MEDICAL EQUIP. OF ALL kinds. Give full det. Address N 138, Tribune.

Tailors' Equipment.
BIG SAVING—POWER SEWING MACHINES. Fur, hemstitching mach., tailors, steam ...

SITUATIONS WANTED—MEN.

Bookkeepers and Clerks.

BOOK-GIFT SHOP ASSISTANT — WELL bred man, 25, would consider additional experience more important than salary. Frederick Perry. Diversey 9687, 4-6 p. m.

SEC.-STENO.-BKPR.—COL. ED.; $15 MO. EXP. CALL KILDARE 5097.

TY. ST-BILL CLK. 5 YR. EXP.; FREIGHT, silverware. Address O 106, Tribune.

YNG. MARR. MAN DESIRES SALARIED position of trust; exper. in insurance, adjusting, appraising, bkkpg. and office management; ex. refs. Address P 381, Tribune.

YG., MAR., FORM. GOVT. ACCT.; GEN. OFF. des. off. pos.; ref. Address P 305, Tribune.

YOUNG MAN DES. STEADY POS. IN RET. store. Exp., ref. A. Patla, 1813 Haddon-av.

Accountants and Auditors.

ACCT.-BKPR.—EXPERIENCED; PART TIME; books opened, kept; all financial statements. Address P 209, Tribune.

ACCT.-BKKP.-CASHIER-OFF. MGMT.; COLlections; yr.'s exp.; ref. Kildare 5098.

Executives and Managers.

———— AVAILABLE AUG. 1ST ————
Executive with many years' background of business achievement in self-owned companies; practical personal experience in all phases of organization, mfg., sales, adv., financial, and all corporate practice.
CAN GET THINGS DONE.
Will undertake to develop market and organization in small company, or assume divisional responsibility in large one. Will represent foreign-owned co. in or out of Chicago. In prime age, mental and physical condition. Full details of self and record available. Address O 360, Tribune.

Man of
EXCEPTIONAL ABILITY
available as assistant to executive or in public relations or personnel depts. Now has responsible newspaper position, but desires change. Has been house organ editor and pub. writer; 31 years old; married. Good references. Will go anywhere.
Address C Y 7, Tribune.

HARVARD BUSINESS SCHOOL GRADUATE of mature age and judgment, and with ten years of experience as controller, assistant to president, director of research and efficiency engineer seeks connection with substantial mercantile or manufacturing concern offering opportunities for advancement. Thoroughly versed in accounting and financial matters. Unusual ability as organizer and systematizer. Immediate compensation of secondary importance. Address P 600, Tribune.

ADVERTISING COPYWRITER AND SALES Correspondent—I write crisp, order getting English, in letters, broadsides, or ads. I know how to hold costs down in laying out and handling mechanical production of printed matter. My wits aren't nimble but I do think straight. A busy sales or advertising manager will find me a loyal, energetic assistant. 8 years' experience. Age 29. Asking salary, $45 per week. Write Judson Horrell, 4221 Jackson-blvd., or phone Van Buren 2140.

I DON'T NEED "A JOB with a future." I'll make my own future if you can use an alert young married man with 9 years secretarial, correspondence, and office experience, plus, the initiative to assume responsibility. Can prove this if you will call Park Ridge 505M or ADDRESS P 214, TRIBUNE.

SEASONED EXECUTIVE — MANUFACTURing, selling, financing; well known in steel trade; take entire or part charge of company. Nominal salary and profit sharing or bonus. Address O 356, Tribune.

ADVERTISING MAN—HIGH CLASS, 14 yrs. exp., mail order, direct, trade paper, sales promotion. Best references. Whole or part time. Address P 378, Tribune.

TRAFFIC MGR.—AVAILABLE. FAMILIAR ...

SITUATIONS WANTED—MEN.

Chauffeurs.

CHAUFFEUR-BUTLER—GARD.— COLORED: exp.; handy with tools; refs. Atl. 4910.

CHAUFFEUR—HANDY MAN; COL.; SINgle. Go anywhere. Vic. 7618.

CHAUF.—15 YRS.' EXPERIENCE, BUS. OR private refs. Col. Secl. 0288.

Stenographers, Typists, Etc.

STENO-TYPIST—20; BUS. COLL.; WANTS office pos. Refs. Sal. Englewood 7464.

Miscellaneous.

YOUNG MAN — AMBITIOUS TO GET ahead; college 2 yr. pre-law, I. Q. 120, speaking ability, intelligent acting, honest, trustworthy, employed; best refs. Address CX 31, Tribune.

ELD. RESP. DEP. MAN ACCTG.—EXP., wants pos. as bus. rep., mgr. to ctkr. of bldg. or farm. Address O 551, Tribune.

AMBITIOUS YOUNG UNIVERSITY MAN with Diesel training and experience, wants work in field. Address Z 283, Tribune.

WORK, ANY KIND—GIVE ME A START. Honest effort will do rest. Sal. no obj. Go anywhere. Address P 207, Tribune.

RESPONSIBLE YOUNG MAN WANTS WORK of any kind. Good references. ADDRESS P 357, TRIBUNE.

YG. MAN WITH CAR—INTERESTED REAL estate, loan wk., eves., or full time, comm. exp. paid. Address O 68, Tribune.

MAN, YG., HAS TRUCK AND CAR, WANTS any kind of work. Address O 353, Tribune.

YNG. MAR. MAN DES. OFFICE POS. WITH Fut. Var. exp. Address O 553, Tribune.

MAN—GUARD, WATCHMAN, CHAUF. BY ex state patrolman. Best ref. Van Bu. 7057.

SEC.-STENO.—COLL. EDUC.; 10 YRS.' EXP. Handle own corres. Best refs. Sag. 6305.

MAN DES. POS. AS APT. OR OFF. BLDG. supt., 15 yrs. loop exp. A1 ref. Pro. 0132.

MAN—10 YRS.' BANKING; MUST HAVE any wrk.; exc. refs. Address P 301, Tribune.

RELIBL. MAN—WITH CAR, STEADY WK., selling exp. Address S Y 498, Tribune.

YG. MAN—TALL, STRONG, WITH SEDAN, wants lgt. delivery. Address O 495, Tribune.

YNG. MAN—MECH. INCL. DEP. ABILITY to do any work. Call Ed. Arm. 7631.

YG. MAR. MAN DES. ANY WORK—EXP. steam or pipe fitter. Pull. 5321.

N. U. GRAD. WANTS TO LEAVE FAMILY job; has car. Address P 220, Tribune.

SITUATIONS WANTED—WOMEN.

Bookkeepers and Clerks.

BOOKPR. - CASHIER - TYPIST - SWCHBD. — Capable. Address B H 365, Tribune.

BOOKPR.-TYPIST, GEN. OFFICE—EXPERIenced. Briargate 3214.

BKKPR.-STENO.—THORO. EXP.; TEMP., permanent employment. L. V. 2167.

Executives and Managers.

EXECUTIVE—WITH 20 YRS'. BANKING, indus., and office mgmt. exp.; some sales exp.; A1 refs. Address P 359, Tribune.

CORSET BUYER—18 YEARS' EXP.; FAM. all lines and mkts. Vol. profit getter wants change loc. Address O 190, Tribune.

Professions and Trades.

APPRTCE.—BIN. ART LITHO & COLOR. Art sch. grad. Address P 395, Tribune.

DOCTOR'S ASST. AND TECH.—YOUNG; 10 yrs.' exp. Address O 315, Tribune.

Domestics and Cooks.

HELP WANTED—MEN.

The Tribune does not knowingly accept Help Wanted advertisments which misrepresent the nature or terms of employment, or advertisments for Sales Help which do not indicate the type of product or service to be sold and the form of compensation. Report any misrepresentations or requests for a cash bond, deposit, or investment for samples not stated in the advertisment to the Tribune, Superior 0100, Local 328 (for complaints only).

Stores and Offices.

MEN'S CLOTHING.
Department store with chain operation has opening for man with merchandising and sales promotion experience in men's and boys' clothing and furnishings. State age and experience in detail.
Address S X 388, Tribune.

WANTED—YNG. MAN WHOSE THOUGHTS on ambitions are along sales lines, who is accurate and quick with figures, and can write compelling sales letters. Steel Office School, Factory equipment line. Estimating and sales correspondence leading toward sales supervision. State age, education, experience and salary wanted.
Address C X 34, Tribune.

YOUNG MAN — ALERT, RELIABLE, FOR office work; pref. live at home. Must know bookkeeping and steno. State age, education, salary. Address S T 364, Tribune.

Executives and Managers.

EXECUTIVE-SALESMAN
OPPORTUNITY.
Largest and most modern equipped woodworking plant in Chicago has an opening for a live wire. Young man with at least 2 years' exp. merchandising novelty furniture and other wood products. Must be capable correspondent. Also able to write copy, make layouts and create sales producing ideas. Must be aggressive, original and a national born salesman. Give full information as to past exper., age and education. No application will be considered unless it states salary expected for the 1st year. Address T G 389, Tribune.

REAL ESTATE BROKER.
Established organization specializing in near North and North along Lake properties has opening for one sales broker. Strong, clean character and capacity to carry self on commission essential. Conditions bettering rapidly; prompt acquaintanceship with our listings important.
Address B L 302, Tribune.

PROPERTY MANAGER.
Loop real estate organization requires the services of an experienced man to manage its West Side buildings. Will consider only applicants with property management experience. Give details and salary requirements.
ADDRESS T C 440, TRIBUNE.

HELP WANTED—MEN.

Professions and Trades.

MACHINE DESIGNERS
THOSE WITH MULTIPLE DRILLING AND TAPPING MACHINE EXPERIENCE PREFERRED.
SPECIAL MACHINERY MEN ALSO CONSIDERED.
APPLY DIRECT TO
THE NATIONAL AUTOMATIC TOOL CO.
RICHMOND, INDIANA.

MAN NOT AFRAID TO WORK WITH SOME knowledge of soapmaking and chemistry to assist soapmaker. The Minnesota Chemical Company, Saint Paul, Minnesota.

MECHANICAL ENGINEER.
A prominent Chicago corporation desires the services of a graduate mechanical engineer who has had not less than 5 years' practical experience in the design of high grade sheet metal products on an economical basis. In reply please state your education, age, last 3 employers, and salary desired.
ADDRESS S T 146, TRIBUNE.

MEN—FOR PET DEPT.
Must be experienced in handling of birds and selling of bird supplies and other accessories. ADDRESS T C 128, TRIBUNE.

MERCHANDISING MANAGER
A NATIONAL MANUFACTURING AND DISTRIBUTING ORGANIZATION SELLING THROUGH DEALERS AND CHAIN STORES WISHES TO EMPLOY A MERCHANDISING MANAGER OF AMERICAN PARENTAGE, UNDER 40, WITH BROAD EXPERIENCE IN SALES ORGANIZATION AND OPERATION WORK. WILL CONSIDER ONLY MEN WITH UNUSUAL RECORD WHOSE EARNINGS HAVE BEEN IN EXCESS OF $10,000 PER YEAR. STATE AGE, PAST BUSINESS RECORD, EARNINGS AND OTHER DETAILS IN YOUR REPLY, WHICH WILL BE TREATED IN CONFIDENCE. OUR EMPLOYES ARE AWARE OF THIS AD.
ADDRESS C Y 25, TRIBUNE.

MILLER PRESSMAN—COLOR AND HALF tone work. Only 1st class need apply, references. Address T H 320, Tribune.

OPTICAL BENCHMAN; MUST BE GOOD man, willing to go to S. W. Start reas. sal. Call RIPS, Sup. 8222, after 6 p. m.

PHOTO ENGRAVERS — ALL BRANCHES. Only first class dependable men wanted. Write full details, salary, references. Permanent posi. American plan. Long established N. Y. con. Address C Y 29, Tribune.

PHYSICIAN WANTED—A YOUNG PRE- ...

HELP WANTED—MEN.

Salesmen.

BEER SALESMAN.
Experienced, for city territory. Chicago's leading brewery. Salary. State references and territory covered.
ADDRESS S Y 223, TRIBUNE.

BOOK SALESMEN
High grade men with current experience. We have a proposition that combines both quality and quantity with a plan that works. Commission advanced.
59 E. VAN BUREN. ROOM 1602.

BRUSH, BROOM, MOP, COMBINED—REVolutionary invention. Cleans like magic. Homes, offices buy instantly. Commission. Hustlers cleaning up. OUTFIT FREE. Kristee, Dept. 222, Akron, Ohio.

BOOK MEN—WE HAVE A FAST, CLEAN "set-up" on which our salesmen are earning from $75 to $135 every week. Comm. advanced. A field demonstration will surprise and convince you. 1811 Prairie.

BUGSPRAY—RI-SI, NEW SCIENTIFIC INsecticide kills them all, flys, mosquitoes, moths, etc.; fast seller; big repeater; lib. comm. R. 322, 711 S. Dearborn, Chicago.

BULK FLAVORING EXTRACT SALESMAN—Exp.; sal.-comm.; permanent pos. assured man with necessary qualifications. Replies held in strict confidence. Address T E 113, Tribune.

CIGAR MEN—CONTACT REST., DRUG, tav. Exp. unnec. % basis. 1429 S. Halsted.

CLEANING FLUID SALESMAN—WITH following. Expenses guaranteed. Commission. D. B. Harris & Co. 735 N. La Salle.

DIESEL EDUCATIONAL SALESMEN—LIB. comm. Greer College, 2024 S. Wabash.

DRUG SALESMAN—WITH PREVIOUS SUCcessful pharmaceutical sales experience wanted by nationally known pharmaceutical manufacturer. Experience in sales to druggists absolutely essential. Must be young, energetic, producer. Salary. State age, education, experience, and references complete. Also recent snapshot of yourself with application. Write E. S., P. O. Box 140, Grand Central Post Office, New York City.

DRUG SALESMAN — EXPERIENCED, TO cover Chicago retail trade; established mfg. product. Drawing account. Address C Y 16, Tribune.

DRUG SALESMAN—$25-$35 EXT. CONSIGNing side line to drug stores; refs. req.; give phone. Address Y 192, Tribune.

ELEC. CLOCK, NEWEST NOVELTY; SALary and comm. Address S X 399, Tribune.

ENGINEERING SALESMEN—ILL., IOWA, Mich., Ohio, with industrial following, knowledge of power plant oper. and boiler water conditioning; comm. basis; draw. acct. to those of proven selling ability; car nec.; must give full details on educ., exp., age. Address O 196, Tribune.

FIELD SECRETARIES—EDUCATED MEN and women to enroll students in Chicago and northern half of Illinois for professional school in loop. Acquaintance among families of High School graduates an advantage. Car helpful. Attractive commission and splendid co-operation. All letters quickly answered. Write giving age and other qualifications. Address P 325, Tribune.

FLOOR MACHINE SALESMAN—MFR. WITH natl. distribution selling industrial trade. Comm. Address S Y 514, Tribune.

FOOD PRODUCT SALESMEN—NATIONALly known firm, to retail confectionery, drug, grocery stores, thru jobbers. Salary; must own car. Not over 35 yrs., single, unincumbered; minimum 2 yrs. college; state sales exp., ref., nationality, religion, height, wt.; send snapshot. Address S Y 506, Tribune.

FORD TRUCK SALESMAN — MUST BE producer. Salary and comm. Park Ave. Motor Sales, Park Ridge, Ill.

FUR SALESMEN—FOR LARGE WHOLEsale house. City and road. Only thoro'ly EXPD. MEN. Full details first letter. Appl. conf. Salary. Address T F 416, Tribune.

FURNITURE SALESMEN — WELL ACquainted with retail furniture stores in metropolitan area, sell side line of rapid selling advertising novelty. Pocket samples. Good commissions. VICTOR E. LEDERER, INC., 125 W. 33d-st., New York City.

GROCERY SALESMEN.
Leading wholesale grocer requires several additional men for Chicago territory; must be exp., have established clientele; unusual comm. arrangement. Ph. for appmt. Mr. Reilly, Haymarket 5025.

JEWELRY SALESMEN—5 FOR CITY, INstal. plan exp. and comm. Wr. age, previous employments. Address S Y 133, Tribune.

LADIES' FANCY GOODS.
Travel Neb., Colo., Wyoming, Utah. Outstanding line. Comm. Do not apply unless experienced and well acquainted in these states. Must have car. Address T F 429, Tribune.

LAUNDRY SALESMEN—CLEAN CUT, ENergetic, capable of building routes and becoming route salesmen. Experience unnecessary. Salary and commission. PROGRESS LAUNDRY, 4677 ELSTON-AV.

LEATHER GOODS SALESMEN WANTED for Chicago and vicinity to represent manufacturer of high grade men's flat goods, including fitted dressing cases. Liberal commission paid promptly. Write stating experience in detail. E & L, 302 5th-av., N. Y.

5 LIQUOR SALESMEN
TO QUALIFY FOR
RESTRICTED TERRITORY.
Advertised product and complete line. Generous profits; comm.; experience required. Ph. for appt. Mr. Reilly, Haymarket 5029.

LIQUOR SALESMEN.
Men who wish to learn—we will teach you and give an exclusive territory; highest commission. You show us you can produce and we will pay you a salary; leads furnished. R. P. McGINNIS & CO., 445 Lake Shore-dr.

LIQUOR SALESMEN
Expd. Must have clientele to sell bulk whisky for Kentucky distillery. Our set-up assures earning in excess of $100 wkly., percent. basis. Address S T 147, Tribune.

LIQUOR SALESMEN — TO SELL ADV. brand; only those wanting permanent connection need apply. Commission. Write for appt. Address T H 184, Tribune.

MAG. MEN—EXP.; WOND. DEAL; COMM. United Publishers Service, 189 W. Madison.

MOTOR OIL SALESMANAGER, SAL. AND comm. Address P 367, Tribune.

MUSIC SALESMEN
to sell the new Scribner Music Library, 645 classical numbers, piano and voice. Music that retails from 35c to $1.75 each. Our price less than 5c each on monthly payment plan. Big money maker. Commission advanced. Write or wire
SCRIBNER MUSIC CLUB,
BUCKINGHAM BUILDING, CHICAGO.

NECKWEAR—MANUFACTURER HAS OPENing in Chicago for aggressive salesman who calls on men's stores to sell a complete popular priced line of neckwear and scarfs on a liberal commission basis. Must furnish references and lines handled in first letter. Empire Neckwear Mfg. Co., 908 Broadway, Kansas City, Missouri.

OFFICE EQUIPMENT SALESMEN—ONE OF the oldest and most progressive national organizations in the office equipment field wants a few high grade executive-type systems salesmen. Give personal and business history in detail. Do not apply unless thoroughly experienced in office systems and routine. Compensation either drawing account or commission. All replys will be held confidential.
ADDRESS T F 126, TRIBUNE.

LIVE, HUSTLING SALESMEN—CAN EARN big money selling Freshnd Aire, the sensational new large electric fan that is not only the most efficient and beautiful but also deodorizes and freshens air in stores, offices, etc. Sells itself on short demonstration. Car necessary. Liberal comm. Apply 9 a. m. and 2 p.m. R. 506, 325 W. Huron-st.

PANTS SALESMEN.
Midwest mfr. of popular pr. qual. line, has sev. estab. terr. open. Splendid opp. for exp. men with follow. Comm. basis, draw. acct. Give refs., det. Address T C 378, Tribune.

PLANOGRAPH AND OFFSET PRINTING Salesmen—Reply by letter only. State experience, etc. Drawing account. Offset Corporation, 732 Federal-st.

PLUMBING AND HEATING SALESMAN—Exp., for Chicago territory; excellent opportunity. Salary and expenses. Address S X 181, Tribune.

PRINTING SALESMAN — WITH CLIENtele. Finest commercial and creative. Loop shop. Rare opportunity. Salary.
ADDRESS S X 182, TRIBUNE.

PRINTING SALESMEN—WONDERFUL OPportunity for the right men. Salary and comm. Apply between 12 and 1. Progressive Printing Co., 207 S. Green-st.

PRINTING SALESMAN—EXP. JOB. COML. shop. Comm., 6444 S. Lincoln-st.

PUNCHBOARD—$3.50 DEAL. EARN $1.20 on each sale. 20 sales per day easily made, 5 to 10 repeat orders after first sale. Stone Bros., 800 S. Sibley-st.

RAINCOATS—MEN'S AND BOYS'. MAN wanted for Chicago and surrounding territory, to sell a popular priced line of men's and boys' rainwear, including gabardines and vulcanized rubber clothing, on a commission basis. Must have car. Experience in this line preferred but not essential. Give age, reference and any other information. You will be personally interviewed. Address C Y 11, Tribune.

REAL ESTATE SALESMAN.
Unusual opportunity with well established, aggressive, downtown real estate organization. Only experienced, successful real estate salesmen need apply. Comm. Give detailed information in first letter.
ADDRESS T D 593, TRIBUNE.

REAL ESTATE SALESMAN—TO SELL homes in Oak Pk. Fine opp. for exp. man. Comm. For appoint. call Mr. Vance, Euc. 462.

REAL ESTATE OFFICE HAS OPENING for solicitor; small drawing account; comm.; leads. 3853 S. State.

REFRIG. SALESMEN—[3], LEADS, CAR furn. Liberal comm. 6 leading makes. Drawing account if qualif. 506 W. North-av.

Refrigerator Canvassers.
Salary and commission to live wires.
3150 IRVING PARK-BLVD.

REFRIGERATOR SALESMEN—FOR COMmer. job; also iceboxes and cases. Comm. basis. Good prop. State experience. Address T E 111, Tribune.

(Continued on following page.)

HELP WANTED—MEN.

(Continued from preceding page.)

Salesmen.

A
NEW DEAL
QUICK MONEY
for Salesmen
Experienced
in Selling
BOOKS
STOCKS
SERVICE
INSURANCE
INTANGIBLES
$23.00 unit of sale
35% commission
Territories radius
100 miles of Chicago.
A Hotel Service.
Phone SUPerior 9845.

RETAIL SALESMEN
for North Side territory. Our line embraces ladies' and misses' ready-to-wear. Complete assortment of electrical utilities. General Home Furnishings. Comm. paid weekly in advance. Daily drawing account. Apply 3320 Lincoln-av.

Security Sales Manager
to take complete charge of sale of stock in small loan co.; over $400,000 on their books. Stock qualified under Illinois, Iowa and federal securities laws. Must be able to finance self; comm. basis only; give full information and ref. Address T F 502, Tribune.

SIGN SAL. FOR COMMERCIAL AND WALL sign shop. lib. comm. Ken. 9700.

SPARK PLUGS—LARGE COMM. TERRItories open. Write Motor Pep. 117 Harrison.

STOCK AND BOND MEN.
Kentucky distiller offers a real deal selling bulk whisky. If you are a trader or reloader this is a natural both for you and the investor. Percentage basis. Write for interview. Address T C 130, Tribune.

SWISS GOATS' MILK POWDER—FOR FOUNtains, drug stores, hospitals, doctors, etc. Deposit req. on daily stock requirements. Comm. basis. Little & Co., 612 N. Michigan.

VENETIAN BLIND SALESMEN—TO REPresent local manufacturer. Exp. and car not necessary but preferred. Comm. basis. Address T E 348, Tribune.

WALLPAPER ROAD SALESMAN WANTED —Experienced men only apply. Nationally advertised line. Drawing account and commission. Territory near Chicago. Address C X 20, Tribune.

"A Round the World Cruise"
Do you think you could be interested enough in such a cruise to successfully sell it to others? We need a few well educated, experienced salesmen to contact our DEFINITE prospects in the above average group. Our cruise is exceptionally complete; it visits 92 ports and lasts one year; our rate compares favorably with the rates of our competitors; our firm is reliable and well known. If you can really sell and wish to earn a good percentage in a very pleasant connection, apply at once.
ADDRESS S Y 521, TRIBUNE.

Christmas Cards
Big commissions selling personal Xmas cards and stationery. Also sensational 21 all folder $1 assortment—choicest parchments, sheer sheens, mother of pearls and scintillating lusterlites. 6 other fast selling boxes. Gift Wrapping, Etching, Humorous Religious, De Luxe, and Every Day. Extra bonuses. Call or write for free personal album and sample 21 box on approval.
WALLACE BROWN, INC.
122 S. Michigan-blvd. [DEPT. CT].

A NATIONALLY KNOWN MANUFACTURer of popular priced men's and boys' pants, located in the middle west, is open for a salesman residing in the Chicago district to cover adjacent territory. Can turn over an established trade of the best accounts in this district to the right party. Not opposed to carrying other non-competitive line. Commission basis with a modest drawing account. Must be a man well acquainted with the trade. State full details. Confidential. Address C Y 22, Tribune.

SALESMAN—WITH FOLLOWING, TO CALL on Art Needle departments in large department stores and yarn shops. Represent large manufacturer finest imported French yarns. Stock maintained New York. Attractive proposition, liberal commission. Ideal side line. State full particulars. Box 2209, Maley, Times Building, New York City.

GOOD EARNING DAYS ARE HERE AGAIN for live men in the real estate field. New properties, new leads, new methods. Lib. comm. Excursion to properties this week. Should have car.
FRED'K H. BARTLETT & CO.
Chicago's Largest Real Estate Operators.
33 W. Washington-st.

Gold Buying Crew Mgrs.
and trainers for midde west. Leading old gold firm offers splendid opportunity to men familiar house to house canvassing. Need experienced crew managers and trainers. Write fully experience and refs. Sal. and commission. Address S Y 130, Tribune.

HIGH CLASS SALESMEN
SPECIALTY BACKGROUND.
Unusual earning possibilities. article that is a sanitation necessity to any food vending or mfg. concern; average sale, $60; [illegible]

SALESMAN
[illegible]

Sales Representative National
[illegible]

Salesmen.

MEN.
An Unusual Opportunity.
A Chicago corporation operating a chain of retail stores with a 52 year record of service and integrity, rated AAA1, has obtained the exclusive distributorship in Chicago and suburbs for a unique home service which meets with immediate enthusiastic acceptance.
A NEW MAJOR DIVISION just established has created numerous openings of merit and rapid opportunity for advancement to managerial positions.
A SPECIALIZED TRAINING in our electrical unit dept. will rapidly qualify accepted applicants for the work. A small salary will be provided for short training period. Average men should make $75 and up weekly on our remunerative comm. which particularly appeals to men desiring a permanent connection where ability is promptly recognized. No investment necessary. A1 references required. We invite you to investigate this unusual opportunity.
For application and information apply Suite 1417, 5 S. Wabash-av. Mon., 10:30 a. m. or 2 p. m. No other time.

INVESTIGATE
THIS OPPORTUNITY.
Because of the phenomenal acceptance of our new electric unit in Chicago we're opening a West Side branch and will interview West Side and West Suburban men for the following positions:
Division Manager.
Two Supervisors.
Six Salesmen.
To qualify you must be neat appearing, under 50 with proven character references. Successful men make as high as $50 a week on liberal percent. basis. Men selected will be given small salary for short training period.
Apply Mon., 9:30 a. m. to 4 p. m., Suite 207, Marbro Theater Bldg., 4124 W. Madison.

— — — — — YOUNG MAN — — — — —
FOR SALES WORK.
Unusual opportunity for young man to learn automobile sales work selling Dodge and Plymouth passenger cars. Permanent position, drawing account, commission, and bonus. Applicant must be between ages of 25 and 30, must be sales-minded, and have had previous sales experience in specialty sales work, such as real estate, cash registers, insurance, etc., and be able to furnish good references. Must be willing to devote necessary thought and work to go through a very thorough retail sales procedure. Unusual opening for young man who can qualify. Ask for the manager, Monday after 9 a. m. at
M. J. LANAHAN, INC. 2542 S. Michigan.

Immediate Openings
for three neat appearing men between 25 and 45 years old, in electrical unit division of largest concern of its kind in Chicago area. Men selected will be carefully trained in our methods and then permanently placed in territories on lucrative percentage basis. A small salary during short training period.
Apply Suite 720, 37 W. Van Buren.

REAL OPPORTUNITY
FOR TWO REAL SALESMEN.
Must have at least 10 years successful road experience and earned upward of $5,000 per year. Only actual top-notchers will qualify. Food, meat packing, technical, wholesale, or manufacturing salesmen preferred. Important, financially responsible company manufacturing packers' supplies offers permanent positions with guaranteed drawing account and expenses against liberal commissions. Must be free to travel. Consideration will be given only to applications containing complete, detailed, specific information, treated in confidence.
ADDRESS S S 241, TRIBUNE.

SALES REPRESENTATIVE
FOR A FINANCIAL SERVICE.
The publishers of a service, established more than ten years, have an opening for a high class sales representative.
Must be a real salesman able to meet business executives, bankers, etc., and should have some knowledge of business barometers and securities.
Straight commission, including full commission on renewals. Give full particulars as to age, previous experience, etc.
Address N 280, Tribune.

SALESMEN—WHY LOOK FARTHER WHEN we have an opportunity for you to become associated with an old, succesful org'n that can help you earn steady income selling in south and west side memorial parks from live radio leads on comm. basis.
If permanency, co-operation and comfortable income mean anything to you men with real sales ability, come in and let us tell you how you can succeed and prosper financially in a clean, reputable business.
MONDAY, 9:30 A. M.
806—100 N. La Salle-st.

A NEW DIVISION
Chicago's largest distributor of home utilities, electrical appliances, and ladies' ready-to-wear is preparing a new sales division for our big Fall drive. We will pay comm. in full in anticipation of future sales, also a cash daily advance for expenses. For appmt. apply personally, Mr. Field, Hotel Strand, 6323 Cottage Grove-av., Mon., 9:30 to noon.

SALESMAN
with car, for interesting outside educational work; ins., r. e., and stock experience helpful but not essential. Not house to house—direct leads. Work requires highest type of salesmanship. Drawing account when qualified. Men working this type of proposition making $10,000 a year. Rm. 1200, 180 N. Michigan. 9 to 12 and 2 to 5.

SALESMAN—SHIRTS AND PAJAMAS, LIVE wire resident man to represent concern of national reputation, making a popular price line of Shirts and Pajamas for Missouri and Illinois, except Chicago. Must have good following among Clothiers, Furnishers, and better grade Department stores. Big opportunity for right man. Commission. Columbia Shirt Co., 1107 Broadway, New York City.

SALESMEN—CONTACT EXECUTIVES AND [illegible]

[illegible]

Salesmen.

Permanent Job for a Few GOOD Salesmen.
Our product is new and revolutionary in what it accomplishes, sells to retail merchants on liberal deferred payments and pays for itself in from 2-4 months in savings alone. Improves the quality of the product it merchandises.
We are only interested in men from 30-50 years of age whose ability and integrity is beyond reproach and whose yearly earnings have been from $2,500 up. Men who can tell a straightforward, convincing story and back it up with our visual sales presentation. Do not confuse this product with refrigerators, vacuum cleaners, radios, or washing machines.
If your past record and performance does not measure up to the qualifications as stated above please do not waste your time and ours. If you need to earn better than a mere living please phone Kedzie 3723, between 10 a. m. and 3 p. m. for a pre-arranged personal interview.

MEN Between 22 and 55
Cook county residents, capable of working into district managerships. The Chicago Motor Club offers you an opportunity that is unequaled at this time. We will furnish you leads and telephone appointments plus every other possible aid, including training, to enable you to sell memberships. Commissions paid daily—also a bonus monthly.
$30
is a good weekly income at this time —but some of our salesmen have made that much in one day during the past week. If you are conscientious and neat in appearance and want to earn some real money right now—come in Monday morning at 9:30 and ask for Mr. Kane,
Chicago Motor Club, 66 E. South Water-st.

READ THIS AD
We need 8 sales, service men, 3 living north, 3 living west, 2 living south.
What we want is some one who knows how to take care of valuable customers.
If you have the qualifications, come in for personal interview. If selected we will place you; percentage and advance drawing, and in our school for 2 days at $2 per day.
You will then be considered for acceptance.
Answer Mon. and Tues. after 11 o'clock.
CALL AT OFFICES OF
L. FISH, FURNITURE CO.
2656 W. NORTH-AV.

SALESMEN.
What do you think of a product that new men go out and sell for cash before they have a sample? That is happening to our salesmen. It is a brand new utensil for the home that cuts hours of drudgery for the housewife. No house to house canvassing; qualified leads furn.; 100% co-operation; 18 men last week averaged better than $40. Average for orgn. around $31.25 weekly. Come on boys; it's a real deal and high cash comm. paid promptly. All day Monday, 2742 W. 36th-pl., Chicago. See "Pat" Corrigan.

50,000
Chicagoans have already purchased this essential electrical appliance. Prove your ability to sell direct to the Consumer on a one call basis or your sincere willingness to learn how, and want ads will cease to interest you. We pay liberal comm. with substantial drawing account for men whose past record warrants. Experienced and inexperienced men of good character are invited to discuss this opportunity with us. Apply 10 a. m. or 2 p. m. sharp only. Room 232, 4554 Broadway.

EXCEPTIONAL SALES BOOK OPPORTUNITY.
MEN WHO SELL TO STORES can make quick extra profits by taking on our fast-selling sideline of SALES BOOKS and MANIFOLD BOOKS. A business necessity. Few firms can compete with our rotary manufacture, low prices. Weekly commissions. Big monthly cash bonus extra. Free sales kit. Complete, nationally known line. Write today for details.
THE ACCURATE SALES BOOK CO.
606 W. Wisconsin-av. Milwaukee, Wis.

A NEW SENSATION.
Specialty men of the old school, 35 to 50 years of age, who have successfully sold popcorn machines, kindred lines, know the big comm. made on goods of merit. We have a selling sensation in a new food machine. A lifetime opporty. The one and only machine of its kind. All terr. virgin. We want men for every state; $200 to $500 per wk. can be made. Mon. only, 9-12 a. m. Outsiders write Jewel Elec. Co., 4505 Ravenswood.

AT ONCE.
Do you need to earn an income—a good income—in a permanent position? Such an opportunity exists now with an old established firm in the investment field. Experienced salesmen with Chicago metropolitan acquaintance or clientele given preference. Remuneration; Generous commission basis with advances after proof of stability. Interview by appt. only. Call today [Sunday] or Monday, Harrison 3553.

SALESMEN ATTENTION
If you are under 30, of good appearance, with at least High School education and can intelligently meet the public, the Encyclopaedia Britannica will train you for a good paying position with unlimited opportunity for advancement. Advances against commissions made weekly. Apply 1904 Daily News Building.

SECURE YOUR FUTURE.
Salary, comm., drawing acct., bonus. A fast growing insurance co. requires the services of men and women to sell life insurance and annuities. Complete co-operation and training given. Success guaranteed. J. R. Disraeli, 1608 Milwaukee-av.

WE NEED 2 MORE HIGH CLASS UPstanding salesmen; new device; no competition. We will help you; results are immediate. You can earn more than you possibly could on a salary, but you must work. Supervisors and district managers positions open. Monday morning 1654 W. Austin-av., corner Paulina.

WE CAN USE A RELIABLE, EXPERIenced salesman. Our company has been established 30 years manufacturing a complete line of saving devices in attractive designs with wide acceptance among banks, insurance companies, credit installment houses, etc. Liberal commissions. Small draw. to right man. Address S Y 516, Tribune.

NOTICE
Salesman wanted at once to sell trade cards, funeral stickers, etc. Special future. Write quickly. Big commission daily. Attractive sales portfolio. ARTISTIC BUSINESS PRINTERS, 8805-07 COMMERCIAL-AV. CHICAGO ILL.

COLLEGE MEN
between the ages of 23-26, with car, for full time employment in magazine circulation work in Chicago and suburbs—where advancement is commensurate with ability. Straight salary. Call Van Buren 2516 for appt.

SALESMEN AND SOLICITORS—WE WANT one or two middle aged men for a new Non-Monument park. Practically no competition. Liberal commission and lots of co-operation. Sections for all lodges. 40 burials. Rose Lawn Memorial Estate, 203 Kerns building, Moline, Illinois.

MOST SENSATIONAL TAILORING LINE in history ready. Davis announces many new money making features. All clothes insured, one year. Low prices. Big compensation bonuses. Experience unnecessary. Samples furn. P. H. Davis, Dept. AT-19, Cincinnati, O.

CALIFORNIA'S SENSATION—NEW TRUE fruit product; one package makes five glasses home type jelly in five minutes without use of fruit juices. Should make $10,000 commission first year. MINUTE MAID PRODUCTS CO., 257 Werdin-pl., Los Angeles, Cal., Dept. 100.

MARRIED MEN TO COLLECT AND SOLICIT life insurance, between 25-35, living on south side. Guaranteed salary and comm. Only men interested in making a future for themselves need apply. John Hancock Mutual Life Ins. Co., 10827 S. Michigan.

SALESMEN.
Must have car; Chicago territory. Sell hearses and ambulances. Liberal commission. Give details. Address T C 384, Tribune.

SALESMAN—FOR WELL KNOWN AND established line of art needlework in Wisconsin and Minnesota. Strictly commission. Answer giving details, including experience. Address S Y 512, Tribune.

SPECIALTY MEN WITH CAR—TO SELL electrical equipment to specialists. Exceptionally attractive comm. Give experience, telephone. Address T F 431, Tribune.

WHOLESALE HARDWARE HOUSE WANTS traveling salesman for Chicago territory. Must have exper., following. Comm. basis. Give details. Address S X 379, Tribune.

COLLEGE AND UNIVERSITY STUDENTS—Wonderful opportun. in radio. Must have car. Chance to make gd. money during vacation. Comm. Sun. A. M. 1312 S. Michigan.

CHICAGO TERRITORY OPEN FOR EXPErienced drug box and label salesman. Strictly commission basis. Write MERLE SEARS PAPER BOX CO., Danville, Ill.

SALESMEN TO SELL NATIONALLY ADvertised product to drug, shoe and dept stores. Comm. Rm. 1010, 209 S. State-st.

RESIDENT SALESMEN—FOR QUALITY line of paper products. Good comm. County rights. Address S T 199, Tribune.

EARN BIG MONEY—NEW FAST SELLER for every Catholic home; $1 profit every sale. Cath. pref. R. 1705, 160 N. La Salle.

— — — — — SIDE LINE MEN — — — —
Retail. Repeat Beauty aid; good percentage.
ADDRESS B M 527, TRIBUNE.

PERM. WORK. $10 WK. SAL. INCREASE 2d wk. No exp. nec. Mount Prospect Engraving Co., 117 W. Harrison-st., Chicago.

SALESMEN—EXPD. WITH CAR. SELL whole. cooking apparatus to the trade. Draw. acct. and comm. 1161 W. Madison.

SALESMEN—WITH CAR NOW CALLING on grocers. Sell well known canned dog food. Comm. Mon., 9-12. 7107 S. Racine.

MEN—SELL REFRIG., AIR COOLING SYStems. Refs. Sal. Address T F 418, Tribune.

BOYS OVER 15—SELL COUPON BOOKS. comm. After 9:30, Mon. 5061 Broadway.

Agents.

AGENTS—MEN, WOMEN; SELL BEST handmade men's neckwear; popular priced. Reliance Neckwear Mfg. Co., 829 Roosevelt.

Agents.

CHRISTMAS CARD SALESPEOPLE—Fastest, easiest spare time money maker. 100% profit selling sensational 21 all folder $1 assortment. New! Novel! Different. Gorgeous sheer sheens, beautiful mother of pearls, exquisite parchments, wonderful novelty cut-outs, rich silhouettes, brilliant gold, silver effects. Beautiful sentiments. Also 50c Xmas, 60c Comic Xmas, and $1 Gift Wrapping, Everyday boxes. No experience needed. Everybody buys. We pay postage. Samples on approval. We start you. Write Bluebird Studios, Dept 26, Fitchburg, Mass.

ACTIVE GRAY HAIRED MAN OR WOMAN wanted in every county for steady, pleasant and profitable house-to-house sales work. Introduce astonishing new hair lotion with money-back guarantee to end dandruff, stop falling hair, restore original color and beauty to gray hair and heal scalp irritations. Easy to sell and a splendid repeater. Protected territory. Write for liberal plan. Manager, Box 538, Jackson, Tenn.

NEWLY FORMED ORGANIZATION IS ready to appoint exclusive territorial sales representatives in every county. Men with auto and experience dealing with farmers, gardeners, nurserymen, etc., preferred. Low price, noncompetitive proposition with large earning possibilities. Write ADLER SALES AGENCY, Dept. B, 358 N. Cicero-av., Chicago.

CREW MANAGERS, AGENTS, CANVASSers, or anyone contacting the public may pick up worthwhile extra money using our plan; no selling; will not conflict with present work. Write, describing yourself and giving line now handled, to P. O. Box 4805, Kansas City, Missouri.

JUST OUT! AMAZING PRODUCT CLEANS white shoes magically. Entirely different. Not liquid or paste. No smear. Costs only fourth as much. Marvelous seller. Up to 200% profit. Sample free. A. Sacks, 3107 Pine, St. Louis, Missouri.

HOW WOULD YOU LIKE TO MAKE $7.50 a day? Own a brand new Ford Sedan besides? Be your own boss? I send everything you need. Positively no money risk. Details free. Albert Mills, 7224 Monmouth, Cincinnati, Ohio.

PRICES DRASTICALLY CUT FOR BIG sales drive; 1,000 blades, $3.70; retails easily $10.00; shaving and dental cream, 35c size, gross $5.50; shoe laces, gross, 35c; thousand bargains; free 116 page catalog. Mills Sales, 27 S. Wells, Chicago.

IF YOU ARE CALLING ON FORD, PLYmouth, De Soto or Dodge dealers, and want an item that sells at sight, write for particulars. P. K. company, 3067 N. Lake-dr., Milwaukee, Wis.

STEADY CASH INCOME MAKING CHIPPED glass name plates, signs, checkerboards, mirrors. Outfit furnished. E. Palmer, 303 Wooster, Ohio.

NO MATTER WHAT YOU ARE SELLING, address post card to Henglase, St. Louis, Mo., will bring you best money-making proposition you ever received.

RED HOT EASY MONEY MAKER—SELLS on sight. New auto sun-glare visor. Fast 25c seller, 100% profit. Start today. Open Sun. 540 N. Michigan, Room 614.

MAKE UP TO $50 WEEKLY. NEW INvention makes toughest meat tender. Every butcher and housewife a prospect. Rose Co., 4803 S. Sixth, Louisville Kentucky.

100 PROFITABLE MAIL ORDER AND LOC. business ideas. Free literature.
PRUITT PRESS, Elburn, Ill.

DISTRIBUTOR TO RETAIL MERCHANTS—Beauty Aid—a repeater. Restricted zone; high percentage. Address B M 526, Tribune.

AGENTS—NEW HSHLD. NEC. 300% PROF. Investigate. Star Novelty, 107 S. Wells.

Miscellaneous.

Y-O-U-R O-W-N
B-U-S-I-N-E-S-S
Would you be interested in starting in business for yourself without one cent of investment on your part?
Well, that is exactly what we have done for many men in this territory.
These men were previous storekeepers, doctors, lawyers, shop workers, mechanics, etc., and are now earning and receiving in net profit as much as $50 for a single day.
We are an old line, nationally known manufacturer of electrical units that defy competition and for which there is a constant, increasing demand.
Now here are our requirements—you must be under 50, preferably married, honest, reliable, possess a neat appearance and possess at least a grammar school education.
At this time we will only interview men living on the South Side of Chicago, northern Indiana and northeastern Illinois.
Every man answering this advertisement will be given a confidential interview and if selected will be trained at our expense in our methods, which are successful.
There are no strings attached to this offer, as we even pay rent, light, heat, telephone, girl hire, consign your merchandise, and finance your accounts.
Apply Monday only between 1 and 3 p. m. Ask for Mr. Albert, Suite 404, Maryland Bldg., 63d-st. and Maryland-av.

SALESMEN
Big National Catering Plan Just Starting.
Backed by
NATIONAL RADIO HOOK-UP.
It's Big!—Hot!—Real!
$25 Per Day
CAN BE YOURS.
Big commissions are paid daily and SALARY managerships awarded to good producers in short time after training.
Mr. Clark, La Salle Hotel,
Monday, 9 a. m. to 12 Noon.

WANTED—MAN BETWEEN 25-35 QUALified to earn $3,000 or more yearly to help handle Illinois, Wisconsin or Indiana territory on new, nationally advertised service to teachers—this is not books; must have car and good education. Teaching experience helpful but not absolutely necessary. Comm. and bonus. Permanent position for competent man. Telephone Superior 8270 Monday for appointment. Ask for Sales Director. If out of town address Sales Director, 1000 N. Dearborn-st., Chgo.

A YOUNG MAN
with good education wanted by Wear Ever Aluminum company to learn business, beginning in sales dept. Territory open in Chicago and southern Wisconsin. Not house to house. Car essential. Future for man selected. Average commissions earned last week over $58 per man. Write giving references, past experience, and phone.
ADDRESS T C 129, TRIBUNE.

COMMONWEALTH EDISON
Company has openings in Appliance Sales Department for four neat and ambitious young men, 23 to 40 years of age. Permanent work, advancement, excellent commission and bonus to men selected. We also pay men while training who qualify. Apply Monday, 9:00 to 11:00 a. m. only, 140 South Dearborn-st., Room 251.

WANTED.
Reliable man to work with me out of my car. Will teach him how to make money selling vacuum cleaners. Percentage. Address S T 145, Tribune.

DEPT. MGR.—NOT OVER 35 YRS., FOR yd. goods, curtains, draperies, for popular priced dept. store near Chgo. Only those with experience and successful record need apply. Room 307, 80 E. Jackson, Chicago.

UNIVERSITY GRADUATE—INTELLIGENT, companionable; 30-40; single; to care for man with mental disorder; plays golf. Moderate salary, board, rm. Write fully educ., exp., Chgo. refs. Address T C 112, Tribune.

MEN—RELIABLE COMPANY OFFERS EXceptional opportunity; fast selling hsehld. paper necessities; salary and comm.; goods delivered. Protected territory. United Prod. Co., 2535 Washington-blvd.

UNDERTAKER AND EMBALMER'S APprentices. $30 month and sleeping quarters. Opportunity to become embalmers. Give full particulars regarding self, and picture.
ADDRESS T E 126, TRIBUNE.

SALESMEN — EXPERIENCED ROOFING and siding. Salary and commission; apply between 9 and 10 a. m. Monday only. 5508 N. Western-av.

OIL BURNER SERVICE MEN — TO INstall and service Nu-Way burners; flat rate. See Mr Kennedy, 1401 W. North-av.

SIGN PAINTER TO EXCHANGE SIGN work as part payment on new Plymouth, De Soto, or used car. 5442 Lake Park-av.

MEN—OVER 21, WITH CAR, TO WORK week-ends. Apply 7:30 Tues. eve. Goodson & Wilson Realty Corp., 11 S. La Salle-st.

CARPENTER TO EXCHANGE WORK AS part payment on new Plymouth-De Soto, or used car. 5442 Lake Park-av.

MAN WITH CAR—STEADY DYE SERVICE, North summers, South winters. Comm. 9-4 Sun. Mr. Owens, Mason Hotel, 732 N. LaSalle

SELL MEN'S SOCKS, 3 PR., 31C; LADIES' silk hose, 3 pr., 95c; shirts and ties. CERTIFIED. 20 N. WELLS-ST.

YNG. MAN MODEL SIZE 37, WITH CAR, to drive salesman in city and state. Give phone. Address B M 151, Tribune.

SUMMER WORK FOR 3 NEAT COLLEGE students in apparel sales dep.; $21-$45 wkly.; adv. comm. Rm. 1339, 80 E. Jackson.

3 MEN—CALL ON REG. REALSILK CUStomers. Daily comm. R. 1339, 224 S. Mich.

MEN—TO EST. PRINTING TRD.; STEADY; av. $40 wk.; free cards. 1326 S. Lawndale.

MAN—TO SET AUTO GLASS. GENTILE. Phone Austin 6199.

SKIP TRACERS—EXPERIENCED. CALL after 4, 201 N. Wells, Room 922.

Miscellaneous.

MEN—AT ONCE, 25-45, WITH TACT AND good appearance; old estab. electrical unit; sales organization but not sales experience required for this position; excellent immediate comm.-bonus earnings; good future; no investment; references. Apply 11 a. m. and 2:30 p. m. Monday. NO OTHER TIME. Room 1004 Mather Tower, 75 E. Wacker-dr.

Employment Service.

SALARIED POSITIONS
$2,500 to $25,000.
This thoroughly organized advertising service, of 25 years' recognized standing and reputation, carries on preliminary negotiations for positions of the caliber indicated through a procedure individualized to each client's personal requirements. Several weeks are required to negotiate and each individual must finance the moderate cost of his own campaign. Identity is covered, and if employed present position protected. If you have actually earned over $2,500 send only name and address for details.
R. W. BIXBY, INC.,
140 Delward Bldg., Buffalo, N. Y.

HIGH GRADE MEN.
Contact employers through our methods. Estab. 20 years. H. H. Harrison, director.
THE NATIONAL BUSINESS BOURSE,
20 W. Jackson-blvd., Chicago.

THE FACTS ABOUT GETTING A JOB—Write for your Job Analysis Chart. State what you have done. Acorn Survey Co., 1900 Euclid-av., Cleveland, O.

Employment Agencies.

OPERATION SUPERINTENDENT—LARGE motor truck fleet exp. Sal. open; GEN. MANAGER, Under 40, food mfg. exp., $7,500; SALES, Age 28-32, Univ. Educ., Dealer contact, $175.
GLADER CORP., 220 S. STATE-ST. R. 1208.

Ofc. Mgr., Age 33-38, $3,000.
CHEM. ENG.—CHEMIST—Paint exp. $4,200
SUPERINTENDENT—Grease plant ... $4,200
O'SHEA, 64 E. JACKSON.

SALES.—MECH. RUBBER. CHGO. TERR. Sales.—Oil. No. S. Terr., $200.
THE BAYNE AGENCY, 105 W. ADAMS-ST.

MODERN HOTEL BUR.—879 N. STATE. Specializes in placing trained help in all depts. of hotels, rest., clubs. T Rm. Call early

DESIRABLE WAY TO CALIFORNIA—DRIVE new cars from factory to coast. Lanork Emp. Ser. State 7514. Mr. York.

MONARCH AGCY., 166 W. WASHINGTON. Garage, Factory, Hotel, Restaurant Help.

FORD MECHS. ....70C. COOKS.... $12-$15
BUSCH AGENCY. 184 W. WASHINGTON.

MECHANICS, CAR WASHERS, FLOORMEN. Garage Owners. 309 S. La Salle. R. 101.

BILHORN SERVICE. 110 S. DEARBORN. YNG. COLL. GRADS., Sales ability..$100

A. J. MCCOY & ASSOC., INC.
SUITE 1129-32. 140 S. DEARBORN.

UNITED, 202 S. STATE-ST.
Credit man—Analyse financial statements.

4 SALES.—FINE POSITIONS....$150-$225
THE BAYNE AGENCY, 105 W. Adams-st.

GEN. AUTOMOTIVE, 37 W. JACKSON-BL. Chrysler mech., 50c; Mech., gen. rps., $25.

MOTOR REPAIR. TRUCK MECHANIC.
LOOP AGENCY, 160 N. WELLS, RM. 325.

TRADE SCHOOLS—MEN.

DIESELS ARE HERE!
ARE YOU PREPARED TO CASH IN OR WILL YOU SAY, "I WISH I HAD"? Is your field overcrowded? Is it expanding or going downhill?
DIESEL is the world's fastest growing industry. Manufacturers are working day and night building Diesels for industrial, railways, marines, aircraft, tractors, and trucks.
If you are not satisfied with your present outlook, fill out the coupon and mail it NOW for "Diesel News." Free.
NAME ....
ADDRESS ....
CITY.......... STATE..........
—day course—night course—home study. We accept only students who have mechanical, sales, executive or inventive inclinations and who can furnish satisfactory character references.
Hemphill Diesel Schools,
1263 Diversey-pkwy., Chicago. Wel. 1041.

A WEEK'S TRIAL FREE.
SHOP COURSES IN

DIESEL ENGINEERING	WELDING
AIR CONDITIONING	REFRIGERATION
BODY and FENDER	SHOP DRAFTING
AUTO MECHANICS	AVIATION MECH.
MACHINIST TRADES	TOOL and DIE
AUTOMATIC SCREW MACH.	RADIO

GREER SHOP TRAINING, 2024 S. Wabash.

TOOL & DIE MAKING
AUTOMATIC SCREW MACHINES.
MACHINIST TRADE.
Get experience on actual machine work. Jobs open at good pay. Employment help. Start now. Days, evenings. Low Fee. Visit our shops or write for FREE illustr. book.
ALLIED SCREW MACHINE CO., INC.
609 W. Lake-st., Dept. T. Hay. 1136.

WANTED—RELIABLE YOUNG MAN, MEchanically or electrically inclined, now employed, to train in spare time for servicing and installing electric refrigeration and air conditioning equipment. Must have fair education, clean record, good character, and be able to furnish references. Write fully as to age, education, experience, present occupation, phone, etc. Utilities Eng. Inst., 404 N. Wells.

U. S. GOV'T PAYS WELL!
Prepare to pass exams, coming soon for: P. O., Railway Postal, Customs and Immigration Depts, Liquor Gaugers, ages 18-60. Earn $1,700-$2,100 annually start. Former Civil Service Examiner coaches you. Moderate fee returned in full, if unsuccessful. A. R. Patterson, 20 E. Jackson, Dept. B.

GOVERNMENT JOBS
Start at good pay; men-women; prepare now for next Chicago examinations; short hours; common education usually sufficient; experience unnecessary. 25 coached free. Full particulars and list positions FREE. Write today sure. Franklin Institute, Dept. 124 D Rochester, N. Y. [Established 1905.]

Learn Baking in Spare Time.
Least unemployment, steady work year round. Learn bread, cake decorating, easy to learn regardless of age or experience. Write giving phone number. Baking Institute. Address B M 102, Tribune.

GOVT. OPPORTUNITIES.
Start at once and prepare for examinations to be announced soon. Write or call for free catalogue.
PERGANDE INSTITUTE,
210 S. Clark-st. The Oldest. Central 7848.

CIVIL SERVICE.
DAY AND EVENING CLASSES.
Men and women, 18-60. Over 900 kinds of steady govt. positions. Write or call for list of positions and copy of "The TRUTH."
WESTERN COACHING BUREAU.
37 W. Van Buren, Dept. C. Wab. 6522.

ADVERTISING.
AN ATTRACTIVE, WELL PAID FIELD. Large advertising organization, nationally known, offers practical training in this fascinating profession. Write for catalogue. Meyer Both Co., Michigan-av. at 20th.

LEARN WATCHMAKING—IDEAL TRADE.
Get our BIG FREE BOOK today.
CHICAGO SCHOOL. 155 N. CLARK-ST.

HOTELS CALL FOR TRAINED MEN—GOOD pay. Learn at home. Write Lewis Hotel Training Schls, Desk 749, Washington, D. C.

HELP WANTED—WOMEN.

Stores and Offices.

ASSISTANT EDITOR-STENO.—ESSENTIAL state age, exp. Address Z 360, Tribune.

BKKPR.-STENO.—EXP., FOR MAIL ORDER tire concern; state qualifications and sal expected. Address T F 503, Tribune.

BOOKKEEPER—ASSISTANT; AUTO. EXP.; North Side. State age and salary. Address T G 326, Tribune.

BOOKKEEPER-TYPING—AUTO EXP. PREferred. Steady work. 2535 N. Crawford-av.

BOOKKEEPER-STENO. — POLISH SPEAKing. Dr.'s office. Address T H 317, Tribune.

Cosmetic Demonstrators.
Attractive, intelligent; selling personality; for dignified store displays; college pref. Salary and lib. bonus. Bruns. 5606.

Curtain-Drapery Saleswom'n
Exp'd. Must have ability to run dept. Metropolitan Drapery Co., 4737 Lincoln-av.

DENTAL ASSISTANT AND RECEPTIONIST, 25-30. Tact, pleasing personality. Knowledge of bookkeeping. Secretarial experience req. ADDRESS S X 183, TRIBUNE.

EXPERIENCED
READY-TO-WEAR
SALESLADIES
for high grade Chicago cloak shop. Permanent positions. Good salary for those well-experienced in selling coats, suits and dresses. Apply betw. 9 a. m. and 4 p. m.
664 N. Michigan, Rm. 810. Mr. Henry.

FUR SALESWOMEN.
Experienced only—steady positions; good remuneration. Write with strictest confidence, giving full information in first letter.
Address T C 131, Tribune.

GIRL—WITH ARCHITECTURAL DRAWING and stenographic experience for position out of Chicago. Address C Y 13, Tribune.

SALESLADY—DRESSMAKING AND MILlinery; thoroughly experienced only.
ADDRESS T G 386, TRIBUNE.

SECRETARY-STENOG.-DICTAPHONE OPERator—Second secretary to chief executive; must have 5 years' minimum legal and real estate exper.; rapid; university education; don't apply unless you have all these qual. Salary $100 mo. Call McIlvaine, State 0266.

SHIPPING CLERK AND INSPECTOR—Must be exp for cleaning and dyeing plant; no other need apply. 5238 N. Clark.

STENOGRAPHER-BOOKKEEPER — EXPERIence in automobile business an asset. More genl. office work than stenog. Small switchboard. MR. CROLL, Fairway Motors, Inc. 7229 W. Grand-av. Merrimac 9200.

STENOGRAPHER—EXPERIENCED; LARGE West Side mfg. concern. State age, experience and salary. Address S Y 515, Tribune.

STENOGRAPHER—EXP. FOR 2 EVES. WK., $4. Perm. Address T E 118, Tribune.

Stores and Offices.

STENOGRAPHER—FILING AND GENERAL office work; Gentile; 4 years high school, $80 per month. State age, nationality and experience. Address S Y 135, Tribune.

STENO.—UNIVERSITY GRAD. WITH COLlege course in business letter writing; able work under pressure; Gentile.
ADDRESS S Y 518, TRIBUNE.

SWITCHBOARD OPERATOR AND TYPIST—Permanent position; south side coal yard; state age exp., education, refs. and sal. desired. Address S X 381, Tribune.

TWO NORTH SHORE GIRLS
FOR GENERAL OFFICE AND TELEPHONE WORK. KINDLY GIVE AGE, EXPERIENCE, REFERENCES AND SALARY EXPECTED. ADDRESS S N 556, TRIBUNE.

TYPIST—18 TO 20 YEARS OF AGE; 4 years high school graduate; permanent. Must be rapid typist. State age and where you ranked in your graduating class.
ADDRESS B J 489, TRIBUNE.

TYPIST WITH SOME STENOGRAPHIC exp., Jewish, for small west side office, $10 a week, state age and phone number. Address S Y 511, Tribune.

YOUNG LADY—SIZE 15 [NOT TOO TALL] Modeling and office work. Wholesale coat mfr. State exper., age.
ADDRESS T G 385, TRIBUNE.

LARGE FINANCIAL INSTITUTION REquires the services of a high class telephone operator; must have considerable experience on a large private board. A pleasant voice and neat personal appearance absolutely essential. Age around 25 and single. Address T F 411, Tribune.

Executives and Managers.

MILLINERY BUYER.
Exceptional opportunity for thoroughly experienced manager. Must have ability, initiative and aggressiveness to take complete charge of department, and make own market trips. Emporium-World Millinery Co., 36 S. State-st.

MILLINERY BUYER
for large western dept. store with style and fashion sense, knowledge popular priced market; must understand stock control and be promoter; one with western exper. pref. Apply Sherman Bros. Co., 318 W. Adams.

Professions and Trades.

ARTISTS—EXPERIENCED ONLY.
Well known greeting card manufacturer enlarging art dept., desires experienced designers for full time or free lance work; write, giving past exp., age, salary; personal interview to show samples will be arranged. Address S T 369, Tribune.

ARTIST.
Water coloring. Must be expd. on commercial photographs. Apply Monday, Colonial Premier Co., 466 W. Superior-st.

BEAUTY OPERATORS—2, ALL AROUND. If you are above the average it will pay you to investigate as these are above the ordinary positions, but require the right ones to fill. Swain, 130 N. Oak Park-av.

BEAUTY OPERATORS — EXPERIENCED, all around, with managerial ability; also manicurists and shampoo girls. Rm. 302, 159 N. State-st.

BEAUTY OPERATORS—ALL AROUND; EXperienced only; also lady hair cutter.
ADDRESS T C 132, TRIBUNE.

BEAUTY OPRS. [3], ALL AROUND; GUAR. sal. and comm. 1224 Wilson. Call in person btw. 9-12 a. m. Monday.

BEAUTY OPERATOR—OAK PARK, LOOP. Must be A1, all around, with managing exp., 25-35, excel. sal. 111 E. Pearson, R. 409

BEAUTY OPERS. — ALSO MANICURIST, exp., none other apply. Good salary. New Hollywood Salon, State and Madison, 9th fl.

BEAUTY OPERATOR—EXP., ALL AROUND, steady. 5824 W. Roosevelt-rd.

BEAUTY OPERATOR—ALL AROUND, AND 2 manicurists. 3719 Broadway.

BEAUTY OPRS.—A-1, ALL AROUND, SAL. Also manager. 5011—6751 Sheridan.

BEAUTY OPERATOR—ALL AROUND, EXpert. 101 E. Delaware-pl.

COIL REWINDERS ON WIRE GAUGE NO. 39 and smaller. Auto Electric Equipment Co., 910 W. Jackson-blvd., 5th floor.

DENTAL ASSIST.—NEAT, EXP., TACT.; give refs., sal. Address T H 338, Tribune.

DESIGNER—THORO. EXP. IN STYLISH women's dresses. Must be style creator. State exp., refs. Address T F 415, Tribune.

DRUGLESS DOCTOR-PHYSIOTHEROPIST—Speaking Polish and other languages.
ADDRESS S S 493, TRIBUNE.

HAND EMBROIDERS — 100 EXP. HOSE-clocking, also learners over 25 years, steady, homework. 2527 Lawrence-av.

KNITTING INSTRUCTRESS—EXP. ONLY; must have sales exp.; must live conv. to shop; some eve. work; sal. Apply Sun. betw. 1-3 p. m., 5016 Madison.

MANICURIST—WITH GOOD FOLLOWING, free space. Apply Room, 934, Marshall Field Annex.

M. D., LICENSED INTERNIST-PHYSIOtherapist. Address T H 319, Tribune.

MILLINERY MANAGERS
for South Bend, Ind., and Joliet, Ill., stores. Must be thoroughly experienced. Consumers Millinery Stores, Inc., 1144 S. Canal-st.

MILLINERY MAKER—A-1, WITH SELLING ability and experience.
ADDRESS T G 387, TRIBUNE.

MILLINERY DESIGNER — EXPERIENCED in wholesale. Phone Armitage 1397.

NURSE—POLISH SPEAKING, DOCTOR'S OFfice. Address T H 318, Tribune.

OPERATORS DOUBLE NEEDLE, ACTUALLY EXPERIENCED ON RUFFLED CURTAINS. NO OTHERS.
ANGWELL CURTAIN CO., 206 MARKET-ST.

OPERATOR—EXPD., SINGLE AND DOUBLE needle Singer machines. Chicago Pennant Co., 1711 W. 74th-st.

PRESS GIRLS—4; TO OPERATE PROSPERity shirt units; must be experienced. Rainbow Laundry, 4307 W. Division-st.

PRESS OPERATORS — WHITE; EXPERIenced on wearing apparel. 6000 North on Clark. Ace Laundry, Longbeach 1700.

SILK SHADE MAKERS.
White, experienced only, highest prices. Metallic Arts Cor., 1523 S. Michigan.

SILK SHADE MAKERS—EXPD. ONLY. Bloom Lamp Shade Co., 913 Roosevelt-rd.

WOMAN—TO CUT AND SEW COTTON dresses in small factory; also special order work. 7513 South Exchange-av.

Household Help.

COUPLES — FOR ADVERTISMENTS FOR couples see separate subheading "Couples" immediately following this subclassification.

CATHOLIC WOMAN—40-50, CARE FOR ELderly woman in Rogers Park, 8-6; state salary, exp. Address T G 390, Tribune.

COOK—GOOD; HSWK.; 6 RM. APT. N. S.; gentiles; 2 in fam.; no laundry. Address P 393, Tribune.

COOK—COLORED; FAMILY OF 2; STAY; hswk., laund.; good wages. Ph. Edge. 1928.

COOK—HSEWK., WHITE, 25-40; REFS; stay. $8. Bit. 8224. 4130 Lake Shore-dr.

GEN. HSWK. — MUST BE EXP.; GOOD plain cook; no ldry.; small fam.; mod. home; nr. N. Side sub.; refs.; sal. in letter; pref. age 35-40; own rm., bath. Address P 360, Tribune.

GEN. HSWK.—2 ADULTS; RM., BATH; age, ph., refs. Address S Y 524, Tribune.

GIRL—GENERAL HSWK.; SERIOUS, 18 TO 20, with good fundamental training; strong, active, neat, efficient; small family; Evanston; sympathetic training and supervision; wages $35 per month; mention ref., age, former exper., etc. Address T F 279, Tribune.

GIRL—EXPERIENCED FOR GEN. HSWK.; stay nights; family of 2. Mid. 6569.

GIRL OR WOMAN—GEN. HSWK., ASSIST 2 chil.; stay; no heav. laun.; $6. Jun. 0121.

GIRL—WHITE; 20-30; HSEWK.; CARE OF child; gd. home; $4. Ph. Berwyn 2410 Mon.

GIRL—OVER 25, GEN. HSWK., ASST. 2 chil.; stay; $8. Bannister, 1704 N. Melvina.

GIRL—STAY NIGHTS; $7 EVERY TWO weeks; gen'l hswk. Ravenswood 3671.

GIRL—YG., WH.; HSWK., CK., 3 CHILDR.; no ldy.; $6. 6218 N. Washtenaw. Rog. 4816.

GIRL—WHITE—GEN. HSWK. GOOD HOME; stay. E Gagler, 2016 N. Spaulding-av.

GIRL—WHT., EXP.; NO WASHING; ONE child. Feldman, 5318 Kimbark. Fair. 3781.

GIRL—SECOND; GOOD HOME; ADULTS. 742 Buena-av., 1st. Lake View 6281.

GIRL—20 TO 30, GEN. HSWK., EXP.; SCAN. or German; gd. wages. 6817 Bennett-av.

GIRL—WHT.—CARE CHIL., COOK, NO HSwk. Gd. wages. Hokin, 1318 Hyde Park-bl.

GIRL—WH.; GEN. HSWK.; GOOD PLAIN cook.; stay; $8; own rm. Greenleaf 4143.

HSKPR.—PRIVATE HOME, CATHOLIC, 3 adults; must have excl. refs. Austin 0543.

MAID—GERMAN OR GERMAN DESCENT preferred. By small family; home atmosphere; splendid living quarters. Give salary, age and references on application.
ADDRESS S T 374, TRIBUNE.

MAID—WHITE, ABOUT 30, EXPD. GEN. hswk., good cook; ref. req., to work in Winnetka. Jewish family of 3; good wages; fond of children. Winnetka 3465.

MAID—EXP. GEN. HSWK., NO LAUND., 2 children. Hol. 1629. 1064 N. Ashland-av.

NORWGN. WOMAN—40, HSWK., PL. CK. $5; own rm. Call Col. 7863 Mon., 8 a. m.

NURSE, PRACTICAL—ONE WHO COULD care for elderly woman in her home, not mental, N. Side. Address T F 504, Tribune.

NURSE—WHITE; 2 YEAR CHILD; GOOD home, no housework. Dorchester 7274.

NURSEMAID—EXPERIENCED, 20-30, FOR 2 children. Apt. 1, 7718 S. Ridgeland-av.

WOMAN—MIDDLE AGE, GOOD HOME, SM. salary. No laundry. 1319 E. 53d-st.

WOMAN—CATH.; COOK FOR 2 MEN; GIVE age, sal., exp. Address P 392, Tribune.

WOMAN—WHT.—NEAT, PL. COOK; GEN. hsewk. Own rm. 9246 S. Damen. Bev. 8561.

WOMAN—30-50, WHT.; HSWK.; OWN RM. Full day off. $6-$8. 3909 Eddy. Irv. 5159.

WOMAN—GENTILE; GEN. HSWK.; SM. apt.; 1 child; no ldry.; stay; $3. Drex. 0859.

YOUNG WOMAN—WHITE, NOT OVER 30 years, to go to So. Wis., housewk., assist in care of invalid woman; good plain cook; moderate pay. Chas. A. V. Standish, 4655 S. Michigan-av. Kenwood 0536. Call Monday.

THE TRIBUNE OFFERS SPECIAL LOW rates to persons advertising for positions. For further information stop at the Want Ad Office, Madison and Dearborn-sts., or in the lobby of the Tribune Tower.

Household Help.

WOMAN—WH., 30-45; GEN. HSWK., COOK, asst. baby; stay; refs.; $5. Yards 2524.

Couples.

COMPETENT CPLE.—GD. COOK, LAUNdress, gardener, houseman; 50 mi. Chgo.; $70 mo. Apply Ideal Shop, 3153 Broadway.

WANTED—COUPLE FOR SUMMER HOME in northern Wisconsin. Must be competent cook and houseman. Experienced German-American preferred. State salary, references. Reply Box 287, Manitowoc, Wis.

Clubs, Hotels, and Restaurants.

COUPLE—EXPERIENCED IN RESTAURANT work, to manage restaurant; one must be able to do cooking; state ages and details of experience. Address S Y 523, Tribune.

FOUNTAIN-LUNCHEONETTE HELP, 2 EXP. girls. Avron Drugs, 6801 Sheridan.

SODA FOUNTAIN GIRLS — EXP.; GOOD pay. Schwartz Drug, 7658 N. Paulina.

WAITRESSES—MUST BE NEAT, SMALL, and exp. Apply at once. 1206 E. 63d-st.

Saleswomen.

Christmas Cards
MAKE MORE MONEY.
SELL OUTSTANDING 1935 LINE
PERSONAL XMAS CARDS AND
PERSONAL EMBOSSED STATIONERY.
Take orders from friends, neighbors, business concerns. Smart, artistic, distinctive designs. Low prices, high quality bring quick, easy sales. Many unusual features. Large advance commissions; extra bonuses. No experience needed. Begin now — early starters make most money. Represent Wallace Brown, famous for 15 years as publishers and style originators.
ALSO EXTRAORDINARY BEAUTIFUL
21 FOLDER XMAS ASSORTMENT,
THE MASTERPIECE OF 1935.
An assortment of superb artistry—new, different, exclusive, smart. Choice parchments and paper stocks, beautiful sheer sheens, exquisite mother of pearls, and scintillating lusterlites. New ideas in styling with gold and silver highlights, foil and velour inserts, delightful cut-out and tip-on creations. All in gift box. Sells on sight for $1. Your profit, 50c per box. 6 other fast selling boxes: Gift Wrapping, Humorous, Etching, Religious, De Luxe, and Every Day assortments. Extra bonuses. A complete line that enables you to get every possible sale from now to Christmas. Call or write for free personal album and 21 card box on approval.
WALLACE BROWN, INC.
122 S. Michigan-blvd. [DEPT. CT].

Our Christmas Card
Salespeople Make
BIG PROFITS
Our new Christmas Card Line means bigger earnings for you. No experience needed. Sell one of the country's leading selections of Personal Christmas Cards. 65 smart new modernistic designs. Included are attractive monogram and initial effects and many other exclusive features. New record breaking low prices make them sell fast. Also complete line Christmas Card Box Assortments, including 21 Card Super Value Asst., 18 Card Assortment Steel Etchings, 21 Card Religious Asst., Gift Wrappings, and Everyday Greeting Cards. All outstanding creations—head and shoulders above competition. The completeness of our line, offering Personal Christmas Cards and Box Assortments, gives you an opportunity to sell several items every call. We pay you up to 50% commission. Make splendid income full or spare time. Sample outfit furnished. Call or write—season now on!
Wetmore & Sugden, Inc.
7 West Madison, Rm. 809. Phone State 9625.

CHRISTMAS CARD SALESPEOPLE—EARN money this easy, pleasant way. 50% commission selling beautiful $1 Xmas assortment. The hit of 1935! New, exclusive, gorgeous designs. Distinctive sentiments. Modern styling. Newest paper stocks—sheer sheens, embossed micas, mother of pearl, cellophanes, decorated vellums, fine parchments, wonderful novelty cut-out folders. Also 14 folder De Luxe, Photogravure Etching, Religious Scripture Text, Humorous Xmas, Gift Wrapping, Everyday assortments. Extra profits selling Personal Xmas cards with customers' names imprinted. Friends, neighbors, everybody buys. Experience unnecessary. We start you. Extra bonus. Write for sample Xmas box on approval. Chilton Greetings, 179 Lincoln-st., Dept. 714, Boston, Mass.

CHRISTMAS CARD SALESPEOPLE—WONderful spare time money maker. Sell friends, neighbors, marvelous $1 Christmas assortment, 50% commission. Everybody buys on sight. 21 new, novel, striking folders. Exquisite mother of pearls, gorgeous sheer sheens, latest type parchments, unusual silhouettes, newest air brush, embossed gold, silver designs, rich metallic inserts. Distinctive gift box. Take orders 3 ways. Also 50c box, Comic, Religious, Gift Wrapping, De Luxe Xmas boxes. Everyday, Birthday, "Get Well," Sympathy, new Comic Birthday assortments. Experience unnecessary. Extra bonus. We start you. Write for sample box on approval. Schwer, Old Reliable Kardman, Dept. A-714, Westfield, Mass.

CHRISTMAS CARD SALESPEOPLE — BIG commissions! Take orders fastest selling 21 folder $1 assortment. New! Distinctive! Different! Season's sensation. Exclusive latest style designs. Gorgeous mother of pearls, sheer sheens, novelty cut-outs, rare metallic inserts, beautiful gold, silver creations. Striking, unusual effects. Wonderful sentiments. Astonishing value. Sample box on approval. 8 other assortments, 60c Comic Xmas, $1, Gift Wrapping, Everyday boxes. No experience necessary. Extra bonus. We pay postage. Write Doehla Co., Dept. 10, Fitchburg, Mass.

JEWELRY SALESWOMEN—6 FOR CITY. Instal. plan, exp. and comm. Wr. age, previous employ. Address S Y 134, Tribune.

"A Round the World Cruise"
Do you think you could be interested enough in such a cruise to successfully sell it to others? We need a few well educated, experienced saleswomen to contact our DEFINITE prospects in the above average group. Our cruise is exceptionally complete; it visits 92 ports and lasts one year; our rate compares favorably with the rates of our competitors; our firm is reliable and well known. If you can really sell and wish to earn a good percentage in a very pleasant connection, apply at once.
ADDRESS S Y 520, TRIBUNE.

WANTED—SALESLADY—COVERING BEST stores in any part of the southern states, middle west, and far west, to handle as sideline, on commission, our line of Household Aprons; distinctive patterns, color schemes, sales appeal; meeting splendid success present outlets; state territory covered, lines handled; give references. Address Philley Mfg. Co., Valparaiso, Ind.

SALESWOMEN
If you have sold cosmetics to the retail druggists, have a car, willing to travel and can sell, we have a most attractive proposition for you. Liberal comm. and drawing acct. Age limit 25 to 35. Write or call in person.
PRINCESS PAT, LTD., 2709 S. WELLS.

REFINED LADY
Neat, pleasing personality, with H. S. education or equivalent. Large estab. apparel concern. No investment. Must be past 30. Those selected will be given substantial percentage of $18 to $25 per wk. to start. Also daily expense account. Character reference required. Apply 9:30-12 Monday, 209 S. State-st. Suite 920.

WE DESIRE THE SERVICES
of a high grade woman over 25, preferably with teacher training or executive business experience, for interesting outside educational work, related to school; not house to house canvassing; car an asset; drawing account if you qualify. Rm. 1200, 180 N. Michigan. Mon., 9 to 12 and 2 to 5.

GOOD EARNING DAYS ARE HERE AGAIN for live women in the real estate field. New properties, new leads, new methods. Lib. comm. Excursion to properties this week.
FRED'K H. BARTLETT & CO.
Chicago's Largest Real Estate Operators.
33 W. Washington-st.

AMBITIOUS WOMEN! SELL XMAS CARDS direct from manufacturer. Quick way to earn money. 21 card $1 assortments. Gift Wrappings, Religious, Humorous, Personal Cards. Amazing values. 100% comm. Free sample offer. Artistic, 300 Way, Elmira, N. Y.

SELL CHRISTMAS CARDS
BIGGEST PROFITS WITH OUR PLAN.
Best line Personals—Box Assts. Lowest prices. Biggest commissions. Free samples. Hertel, 305 W. Adams, Dept. B-123, Chicago.

SALESWOMEN — 5, NEAT APPEARING, willing to work; no selling experience necessary; if you are willing to follow instuctions, expense money and liberal comm. to those who qualify. Robert Bartlett Realty, 111 W. Washington-st., Room 425.

REFINED WOMEN TO CONTACT AND sell Show Boat parties for church, fraternal and industrial organization benefits aboard the Show Boat Dixiana. Liberal commissions. Phone ARMITAGE 8080 for appointment.

SALESWOMEN—3
Exceptional offer for 3 expd. saleswomen to demonstrate new adv. coffee maker; salary and comm. R. 1505 E., Merchandise Mart.

LADIES—TO REPRESENT WELL ESTABlished line of hisery, lingerie and men's furnishings; earn $2 to $5 comm. daily; experience unnecessary; part time permitted.
ROYAL CROWN, 227 W. WASHINGTON.

GENTILE WOMEN WITH CHURCH, CLUB, or large acquaintance, to sell women's apparel direct. Comm. Well established in East. Just opening Chicago and suburbs.
ADDRESS P 320, TRIBUNE.

YOUNG LADY—COLLEGE GRAD. TAKE charge of sales dept. of exclusive Chicago ladies dress mfg. plant on attract. comm. basis. Address P 218, Tribune.

SALESLADY—PERSONALITY; REPRESENT New York Studio selling fashion sketches to manufacturer. Commission. Box 252, Realservice, 15 East 40th, New York City.

SALESLADIES, 5, EXP. HSE. TO HSE.; NEW prop; big money; sell pict. frames; comm. Sun. 2-7, Mon. 7-9 p.m. 5718 N. Maplewood.

SOLICITORS—FOR ROOFING AND SIDING. We pay $5 up for leads. Call Mon. p. m. N. S. Roofing & Siding Co., 4222 N. Western.

A CAPABLE SALESPERSON TO SELL printing and handle office details. Salary and comm. Apply 402 S. Market, 2d floor.

WOMEN AND MEN — SUPPORT WHOLE fam. selling our beaut. aprons direct from mfr., 17c up. 80 sq. material. 1513 N. Clark.

MEN-WOMEN — EARN $5 DAY COMM., bonus. Monfort Photo Studio, 27 E. Monroe

REL. WOMEN—WORK WITH ADV. CREW. household prod. Comm. Palisade 1590.

Agents.

SPECIAL EMPLOYMENT FOR MARRIED women. Up to $22 weekly and Autumn dresses FREE, representing nationally known Fashion Frocks. No canvassing. No investment. Send size. Fashion Frocks, Dept. T-119, Cincinnati, Ohio.

WOMEN—UP TO $22 IN A WEEK. INTROduce Snag-Proofed Hosiery to friends. Doubles wear. SAMPLES FREE. American Hosiery Mills, Dept. 7848, Indianapolis, Ind.

SPECIAL WORK FOR MOTHERS WHO need $22 weekly at once. No canvassing, experience or investment. Give dress size. Dept. 3235, Harford Frocks, Cincinnati, O.

LADY FOR DISTRIBUTING AND ROUTE work. Automobile given if you qualify, $35-a-week opportunity. Details free. Albert Mills, 7225 Monmouth, Cincinnati, Ohio.

Miscellaneous.

FIELD REGISTRARS.
A million dollar international educational institution has a permanent position with a future for 3 women with successful sales background. Must be over 25, own a car, furnish character references and do restricted traveling in Wisconsin. College education preferred. $21 guaranteed outright salary plus bonus first week in training; $40 guaranteed outright salary plus bonus second week. $40 weekly salary plus bonus and expense allowance based on quota requirements thereafter. This ad means exactly what it says. Apply only if you own a car and can fully qualify. See Mr. Lasher, 850 E. 58th-st., 10-3 p. m. Mon.

TWO GIRLS TO DIRECT HOME TALENT SHOWS.
Supervise staging and exploitation of productions. To begin work in August. Steady employment. Year's contract. Good compensation; board, room and carfare plus liberal commission. Must have good personality, dramatic ability, furnish surety bond. Thorough training given without charge. If you can qualify apply immediately. Universal Producing Co., Fairfield, Iowa, Dept. FS.

A WOMAN—AGE 30-45; TO RECRUIT AND develop a group of 25 excellent saleswomen. Applicant must be financially responsible and willing to work six months for small income, comm. and bonus while being trained by factory executive in business dealings with women's merchandise. Opening July 22. Write, giving full particulars and telephone number. Address B L 529, Tribune.

EIGHT YOUNG WOMEN
to direct, stage, and exploit amateur plays in small towns. Accepted applicants are trained and placed in positions without charge. Board, room, transportation, plus good commission. Apply immediately. Ingram Productions, Inc., Dept. LD, Rock Island, Ill.

Excellent Opportunity
for neat, attractive woman. You must have charm, at least high school education, age 30 to 40. Sales Department Educational Service. Salary if you qualify. Write fully to P. O. Box 287, Chicago.

DO YOU MEET PEOPLE WELL? DO YOU like and understand them? If so, and if you are well educated, mature, and free to travel, a permanent position is immediately available. Traveling expenses. $120 first six weeks guaranteed. Ed. sales wk. See Personnel Director, Rm. 1000, 35 E. Wacker-dr.

Opportun. for Right Woman.
Education, background, contacts, a liking for people are assets in presenting our plan for personal security. Comm. See Mrs. Garland Kahle, 120 S. La Salle, R. 1559.

DERMETICS
will employ Field Trainer immediately. Must have wide experience in direct selling; salary and bonus. Apply Room 934 Marshall Field Annex.

PRINCESS PAT, LTD.
Wants young ladies between 25-35; exceptional sales ability and aggressiveness. Must travel. Salary and commission. 2709 SOUTH WELLS-ST.

MANY WOMEN WHO ANSWER HELP wanted ads do not believe in work. We have an opening for one who means business 7 hours a day; good salary; rapid promotion; edu. sales. Address S Y 517, Tribune.

. . . SELL HOSIERY—LINGERIE . . .
Guaranteed silk hose, 3 pr., 95c. Men's fancy hose, 3 pr., 31c. Sell in full or spare time. No capital nec. Out of town write.
CERTIFIED. 20 N. WELLS-ST.

SELL HOSIERY, LINGERIE, HOUSE dresses, etc.; every item a necessity that sells on sight. Wholesale prices. Excellent comm. Part time permitted. Exp. unnecessary.
ROYAL CROWN. 227 W. WASHINGTON.

CULTURED, REFINED WOMAN—30-40, take charge winter camp for children in Florida. Write full particulars.
ADDRESS T C 377, TRIBUNE.

LOCAL APPAREL CO. WILL EMPLOY 3 neat ladies for sales dept.; about $90 mo. adv. comm. R. 1339, 80 E. Jackson.

RECREATION DIRECTOR [WHITE] FOR women and girls. Must be physical educ. grad. Write stating age, education, experience. Address S Y 136, Tribune.

WOMAN — FOR EDUCATIONAL SERVICE high sch. req.; age 30-40; sal. Sales Div., The Book House for Children, 360 N. Mich.

3 GIRLS—CIRCULATION; SALARY $13.50 and bonus. Mr. Fisher, 1322 Allerton Hotel.

Teachers' Registries.

TEACHERS—MANY GRADE AND H. S. VAcancies listed now for Fall positions. Cooperative plan saves you money. Interesting folder free. Treweeke Assn., 511, Wichita, Kas.

Nurses' Registries.

GRADUATE AND UNDERGRADUATE Nurses—For institutional and private duty. ABBOTT NURSES REG., 5063 Kenmore.

Employment Agencies.

MOLENE PERSONNEL, 105 W. ADAMS. Several cas. ins. stenos. and polc. writers. Steno.-dict. opr., secy., legal or r. est...$110

BEAUTY OPERS.—$15 UP. FEE $5.
S-H-A-Y, 14 W. WASHINGTON.

CORBOY-CALVIN, 20 W. JACKSON.
LAW SECRETARY, 23-28 yrs.; good opport.

6 COLORED HOTEL MAIDS, $40-$45.
N. SIDE CONSOLIDATED, 1001 Leland.

SECY.-STENO., COLLEGE GRAD. $100
OCCUPATIONAL, 20 W. Jackson, R. 1409.

ZINSER PERSONNEL SERVICE.
140 S. DEARBORN-ST. ROOM 1548.

TRADE SCHOOLS—WOMEN.

CAN YOU QUALIFY
as a
FASHION MODEL?
See us about your chance of entering this well paying profession.
A BUSY SEASON STARTING.
Qualify for extra or steady work in style shows, dept. stores, sample rooms, and posing for photographers. Apply in person. 32 W. Randolph, 5th floor. Dea. 3106 or 321 N. Michigan. Del. 2465.
MALLON FRIEL
RECOGNIZED AS CHICAGO'S LEADING FASHION MODELING STUDIOS.

ATTRACTIVE GIRLS
Excellent opportunity for those who can qualify to enter this most profitable profession of fashion modeling.
Come in and let us explain why Vera Jane graduates so outnumber all others in the large fashion shows, better positions, commercial photography, etc.
Free employment service. Small tuition fee. Apply at studio at once or mail coupon.
NAME ....
ADDRESS ....
VERA JANE STUDIO
64 E. Jackson-blvd. Wabash 9332.

GIRLS—TRAIN IN THIS MODERN SCHOOL [25 rooms]; est. 1887. Univ. teachers. Gregg, Munson, Typing, Bkpg., Comptometry, Secretarial, Cashier, Speedwriting, Switchboard; 3 PXB live cord dial boards. Lots of indiv. instr. Low rates. Terms. 190 N. State. Franklin 4122. Chicago Business College.

.... CONSOLIDATED SCHOOLS ....
SWITCHBOARD-RECEPTIONIST.
BRUSH UP IN SHORTHAND-TYPING.
Short practical course; low rates.
SUITE 1111, 209 S. STATE.

New Beauty Culture Laws
demands post graduate work. Special rates offered. Terms. Manicural course, $15.
MIDWEST, 203 S. Dearborn, 2d floor.

SWITCHBOARD, COMPTOMETRY, SHORThand, Typing, Cashiering—Every student individually trained. Call today for free demonstration. Superior Placing Service. Century College, 105 W. Monroe. Fra. 8478.

SPEEDWRITING
Free demo, 11 a. m. daily and Tues., Thurs. 6 p. m. 100-120 words a min. in 8 weeks. Not a machine. 190 N. State. Chi. Bus. Coll.

STENOTYPE—THIS MACHINE-WAY IN shorthand offers speed, accuracy, bigger pay, promotion. Phone, call or write for literature. 9 a. m. to 8 p. m. The Stenotype, 111 W. Monroe. Franklin 3236

FILING, TYPING TAUGHT IN 4-8 WEEKS. Practice work in actual offices provided during course. Begin July 22. Chicago Schl. of Filing, 25 E. Jackson. Har. 8780.

MGR. OF HOTELS WILL TRAIN GROUP of women in hotel bus.; conducted in fash. N. S. hotels; fee sm.; day-eve. Hotel Ex. Div. 938 Buena Pk.-ter. [4300 N.], at Broadway.

? DA SWITCHBOARD PLACEMENT SERV. 27th yr. Individual inst. 3 boards. Am. Schl., Field's Annex, 24 N. Wabash. Cen. 3647.

LEARN DICKINSON SHORTHAND IN 15 hours; modern, fast, accurate; indiv. instruction. Crawford, 20 W. Jackson. Har. 2084

VOSS SHORTHAND, TYPEWRITING, BKPG., Dictation, day-Eve. Disc. if enroll now. 30 W. Washington. State 3082.

ATTRACT. GIRLS, CHILDREN - FREE screen tests, foto posing, fashion shows taught by experts. Monfort, 27 E. Monroe.

LEARN BABY NURSING — AND EARN while you're learning. Write or call. Winthrop School, 6206 Winthrop-av.

WOMEN—INTERESTED IN CIVIL SERVice exams? See our ads under Trade Schools—Men. Pergande Inst., 210 S. Clark.

HOTELS CALL FOR TRAINED WOMEN: good pay; learn at home. Write Lewis Hotel Tng. Schls., Desk 749, Washington, D. C.

SEWING MACHINES.

WILL PAY CASH FOR USED SEWING machines, any make. Kedzie 1399.

SINGER ELEC. PORT.—LIGHT AND Attach. Splendid cond. Sac. $24. Pens. 1678.

TO RENT—ROOMS—CENTRAL.

NEW LARGE ROOMS.
Enlarged, rebuilt with closets and refurnished new. Rates suit, too. $17 to $20 monthly. Also wide selection from $3.50 to $9 weekly. Included are many Y. M. C. A. features—attractive and unusual.
Y. M. C. A. HOTEL,
826 S. WABASH-AV.

VAN BUREN HOTEL, 159 W. VAN BUREN
APLIN HOTEL, 27 E. HARRISON.
Large new, decorated mod. rms. Loop. Hotel serv. Day, 75c-$1.50. Wk., $4-$6. Low mo. rt.

TO RENT—ROOMS—SOUTH.

BLACKSTONE, 5519. DORCHESTER 4100.
UNIVERSITY HOTEL
$5 to $8 PER WEEK.
NO EXTRA CHARGE FOR 2 IN ROOM.
100 RS., EACH WITH TUB AND SHOWER.
24 hour hotel service. I. C., bus and surf.

BLACKSTONE, 5736—COOL ROOM, 3 WIND. 1 or 2. $4-$6. Midway 1089.

BLACKSTONE, 5757—COMF. RMS.; LOVELY resid.; owners abroad; use liv. rm., kit.

CORNELL, 5494, 2D—LGE. FRT. RM., BLK. I. C., bus, park, priv. home; $4. H.P. 3348.

DREXEL-BLVD., 4640—1-2-3 ROOM KIT.; nicely fur.; pri. bath, maid service; $5-$8. SLPG. RMS., $3-$4. Relief vouchers accep.

EIGHTY-THIRD-ST., W., 1651—VALLEE. Lg., lt. rm., priv. home; elderly man pref.

FIFTY-SECOND-ST., E., 1335—SINGLE RM. Beau. furn.; priv. bth.; I. C., bus. $14 mo.

GREENWOOD-AV. 6220. PLAZA 4800.
GREEN BRIAR HOTEL
$6 Wkly. Up; Spec. Mo. Rates.
NEW BLDG., BEAUTIFULLY FUR., WELL MAINTAINED; LG RMS., BIG CLOSETS, TUB AND SHOWER EACH ROOM; BEAUT. LOBBY; 1 BLOCK L. SURF., I. C., BUS.

KENWOOD, 6102, 3W—LARGE, ATTR. RM., twin beds; 1 blk. univ.; ex. trans.

KENWOOD, 6021—NICE, CLEAN, LGT. rs. bath, ph. U. C., I. C., L. pk., beach. $2.50.

KENWOOD, 6159—3D. ATTRACT. FRONT, airy rms., kit. prvl. I. C., L. surf. $3-$4.

SO. SHORE-DR., 7617—LG., BEAU. RM., nr. lake, bus, surf., I. C.; 1-2; reas. Sag. 2064

STONY ISLD., 6074—OPP. JACK. PK.; OUTside rm. with priv. bath; rl. hm. Fai. 5994.

UNIVERSITY, 5519, 3D—2 LG. COOL RMS., with shared priv. bath; gentlemen; I. C.

Enjoy Outdoor Recreation.
on the tennis courts, softball diamonds, horseshoe courts of ENGLEWOOD Y. M. C. A. These and other facilities, including a swimming tank, are available to residents. Rates, $1 to $23 mo., incl. all privileges. 6545 S. Union-av. Wentworth 2670.

AN IDEAL SUMMER HOME.
Swimming pool, golf links, tennis courts; university community; cooling lake breezes; 9 min. I. C. to Loop. Rooms, $12-$25 mo. HYDE PARK Y. M. C. A. FAIRFAX 5300.

NORWOOD HOTEL,
NORMAL-BLVD. AT 64TH-ST. [500 W.]. New double rooms with in-a-dor, large closets, adjoining bath; all transportation. CAFE. $5 WEEK UP. CALL ENGLEWOOD 3700.

. . GRAYMONT HOTEL . .
1030-34 East 46th-st. Beaut., large rooms in select hotel, radio, 24 hour service. Dining room. $5.00 and up.

LADY HAVING UNUSUALLY ATTRACTIVE apt. will rent room; pri. bath; desirable person; all trans.; nr. park. Dor. 5299.

52D, E., 1325—STUDIO TYPE RM., FINE furn., bath, shw. $5; I. C., bus. Mid. 7934.

50TH-ST., E., 1331—2 COOL ROOMS; GOOD loc.; all transp.; reas.; gentlemen.

JEWISH WIDOW HAS LG. FRT. RM., 1-2 girls; kit. priv. Nr. I. C. Fairfax 1807.

Hotel Rooms.

$5 WEEKLY AND UP
350 NEW BEAU. FURN. RMS. AND BATH; compl. hotel serv., cafe, garage, theaters, shops, U. of C., 10 min. to loop, all transp.
MIRA-MAR HOTEL.
6220 WOODLAWN-AV. PLAZA 1100.

$4 WEEK.
PARKLAND HOTEL [250 rooms, 200 priv. baths] offers comfortable, light, large, airy, modern rooms; complete 24 hour service. All forms of transportation at door.
1550 E. 63d-ST., AT JACKSON PARK.

$5—$5—$5—$5
a week. Each room has just been completely decor.; private bath, radio; L and surf. tran. PERSHING HOTEL, 6400 Cottage Grove.

NEW MICHIGAN HOTEL.
10 story fireproof; 400 rms., completely remodeled; cool, attractive rms. at $4 per wk. MICHIGAN-BLVD. AT 22D.

Southgate Hotel, $6 Up.
Beau. rms., priv. baths, shower, free parking; nr. I. C. R. R., bus, surf. 7120 Yates.

TO RENT—ROOMS—SOUTHWEST.

TURNER, S., 5346—NICELY FURN. RM. IN bung.; pri. family; gent. pref.; gd. trans.

3648 W. 61ST.—COMFORTABLE SLPG. RM. Bung., adj. bath and pch.; reas. Pros. 4467.

TO RENT—ROOMS—NORTH.

ALBANY, N., 6039—1 LGE. RM., SUIT. 1-2. Very reas. Exc. tran. Shel. 8351.

BARRY-AV., 635—BARRY ARMS HOTEL. $5 WEEK UP. PRIVATE BATH. New, modern; complete hotel service; near lake; 15 minutes loop. Bittersweet 3614.

BELLEVUE, 101—NICE, LIGHT RM.; NR. lake, beach; walking dist. to loop.

BELLEVUE, E., 48—LARGE FRONT STUDIO rm., attractive. Near loop and beach.

BELMONT, EAST OF BROADWAY—ROOM. Pri. bath. Pri. fam. $5. Lake View 5594.

BELMONT-AV., 523, 2D—LARGE ROOM, kitch. priv.; near lake. Graceland 0350.

BROADWAY, 3020. BITTERSWEET 1600.
Barry-Broadway Hotel.
Full hotel service at ordinary room rates. $5 week up. Near Lincoln Pk. 15 min. Loop.

BROADWAY, 4301—$3.50 WK. UP; LGE. sun r., in new hotel; bath, shwr.; nr. L. bus.

CARMEN, 1241—NR. LAKE; 1 DBLE. RM., 2 wind.; 1 sgle.; board opt. Sun. 6110.

CHESTNUT, E., 195—SLPG. RMS., SGL., $4 wk.; dbl., $5; walk. dist. loop; nr. lake.

CLARK-ST., 2026. MOHAWK 3460.
HOTEL CLAYTON
NEW BUILDING. OPP. LINCOLN PK. 300 MODERN RMS. BEAUTYREST BEDS. Free radio and fan. Roof garden now open.
$5.00 PER WEEK $5.00
10 MINUTES TO LOOP.

DEARBORN, N., 1447—DEARBORN MANOR. Comfortable rms., baths; hotel ser.; reas.

DIVERSEY-PKWY., 414—RM., BEAU. HM., priv. bath; maid service; ½ blk. lake, tran.

DIVISION, E., 77 [1200 N.]—EXCEPTIONally fine rooms at the beach. Reasonable.

Elm-st., 70 East (1100 North)
Rooms with outside exposure. Reas. rentals. Excellent service. Near beach, tennis courts. RESIDENT MANAGER. Delaware 9873.

ELM, E., 74—UNFURN. RMS., IN OLD home, just off Lake Sh.-dr. Walk. dist. loop.

ELM, E., 82—EXTRA LARGE DBLE. RM. priv. bath, dress. rm.; twin beds; nr. drive.

FULLERTON, 901—HOUSE, LIGHT, CLEAN rms., 1 blk. L exp.; $2.50 up. Div. 4397.

GOETHE, E., 70—LGE., ATTR. RM., PRIV. bath; facing lake; also sgl. rm. Del. 3347.

GREENVIEW, 4311—COZY, COOL, LT. RM.; running water; gar.; priv.; steam.; reas.

HERMITAGE AT WILSON LON. 8360.
WILSON-AV. Y. M. C. A.
Quiet residential neighborhood.
DOUBLE, $3 PER WEEK AND UP.
SINGLE, $4 PER WEEK AND UP.
Excellent transportation—L, bus, surface. Membership privileges included. Swimming, gym. 24 hour service. Free parking.

KENMORE, 5241, 3D—COOL FRONT RM., pri. porch; nr. beach; exp. bus, L; pri. apt.

LAKE SHORE-DR., 1042—BELLEVUE CLUB for business girls. Radios.

LAKEWOOD, 5518—1ST. LG. OUTSIDE RMS. Nr. L. and lake. Pri. Adult fam., $3.50.

LARRABEE-ST., 1508. LINCOLN 2633
[1508 N., 600 W.] 24 hour service.
NORTH-AV. Y. M. C. A.
10 minutes to loop; "L" and surf. A fine homelike residence with all club facilities. ACCOMMODATIONS, $2.25 PER WK. UP. Membership privileges. Free parking, etc.

LOYOLA-AV., 1235—LOYOLA ARMS HOTEL. $5 WEEK UP. PRIVATE BATH or shower; complete service; new; ½ block Loyola L; 20 min. to loop. Briargate 4880.

MAGNOLIA, 4517—ATTR. COOL FRT. RM. conn. porch; pri. fam.; all tran. Very reas.

MICHIGAN-AV., N.—WALKING DIST.; SGL. rms., private fam.; reas. Whitehall 6727.

NORTH SHR.-AV.—FRT. RM., NR. LOYOLA L. Priv. fam. 3 adults. Rog. Pk. 3241.

OAKDALE, 424—2900 N. NR. LAKE; COOL frt. 4 windows, 2 baths; 20 min. loop.

OAKDALE, 434, 2D—RM., PRI. BATH, KIT. priv.; gr. piano; bus, pk.; reas. L. V. 9299.

RUSH, 745—LARGE FRONT STUDIO RMS., well furn., service; walk. dist.; refs.

RUSH, 664—ATTRACTIVE STUDIO RM., suit. 1 or 2, adj. bath; elev.; walk loop.

SHERIDAN, 919—NEW FRT. 1 RM. KIT.; elec. refrg. serv.; suit. 1 lady; $4.

SHERIDAN, 4723, APT. 2—RM., PRIVATE bath, $4; also slpg. rm.; reas.; kit. priv.

SHERIDAN, 807—1ST, CHATEAU APTS. frt. rm., L., surf., bus. 1 or 2. $3. Wel. 3180

SUPERIOR, E., 206—LG. STUDIO, NEW. dec.; firepl., bath, kitch. Slp. rms. Reas.

VICTOR, 1272 [5800 N.]—LIGHT, COOL. quiet; nr. lake. L; $3. Gar. opt. Sun. or eve.

WALTON-PL., E., 114, APT. 4—LG. FRT. studio rm., also three rm. apt.; nr. Drake.

WASHTENAW, 4907—ROOM, ADJ. BATH; no other roomers. Gent. $15 mo. Ard. 0780.

WAVELAND-AV., 711 — 1 FRONT ROOM kitch., comp. furn., Frigid.; nr. all trans.

TO RENT—ROOMS—NORTH.

WELLINGTON, 519, 3000 N.—LG. FRT. rm., 2 baths, nr. bch.; gar. opt. Wel. 3592

WINNEMAC, 1306—CLEAN, ATTR. COOL. quiet r.; kitch. priv.; $3; Arg. L.; dinner opt.

YORK-PL., 600—2900 N. LARGE FRONT rms., nr. park; exc. trans. Buck. 2682.

LAWRENCE ARMS. 4800 KENMORE. Mod., clean rms., $3.50; 2-3 rm. kit. apts., $6-$9 wk.; full hotel serv.; home atmosphere.

ST. REGIS HOTEL,
CORNER CLARK AND GRAND.
$4 SINGLE, $5 DOUBLE
WITH PRIVATE BATH. $7 DOUBLE.
4 BLOCKS NORTH OF LOOP.
New, modern rms., phone, elevator, complete hotel serv. $1 per day. Grill in connec.

RESTFUL — HOMELIKE — CHARMING
LELAND HOTEL
in ultra-modern surroundings that appeal to young and old. Rooms with tub and shower, at new reduced rates.
A downtown hotel in the heart of Uptown. Leland at Racine. Longbeach 9600.

QUIET COMFORTABLE ROOMS WITH coil spring beds, also swimming pool, gyms, sun roof, cafeteria, etc.; excellent transportation; 24 hour service. Singles $4 up weekly; doubles $3 up.
LINCOLN-BELMONT Y. M. C. A.
3333 N. Marshfield-av. Bittersweet 3333.

HOTEL FRANCES,
5054 WINTHROP. LONGBEACH 8933.
100 rooms with baths. $5.50 double.

QUIET, HOMELIKE, SGL.-DBL. HOTEL serv.; nr. bus, surf.; $3-$5; refs. Div. 8855.

IDEAL RM., 1 OR 2; 6800 N.; ADJ. BATH, shower; nr. lake, trans. Gentile. Bri. 0233.

NEAR NO. SIDE—BEAU. FURN. RM., PRIV. bath, shwr. Suit, 1-2. $6 wk. Del. 3945.

LARGE, LIGHT, AIRY RM., ADJ. BATH, no other roomers, reas. Lakeview 1891.

BUS. WOMAN WILL SHARE APT. WITH 1-2 girls or will rent rm. Shel. 7074.

ATTR. RM.—ADJ. BATH, SHWR.; NR. Linc. Pk.; pri. fam.; gentleman. Wel. 8000.

NEAR BELMONT HARBOR—DESIRABLE rm.; resp. yng. man; refs. req. Well. 8315.

ATTRAC. RM., ADJ. BATH, IN OWNERS' home, nr. L lake, bus. Gent. $3. Rog. 3690

Hotel Rooms.

— STRATFORD HOTEL—$4 WEEK UP —
North side's nicest rooms. Tubs and showers. Comfyrest mattresses. Complete modern hotel service; ideal location; near lake and all trans. Cool and Comfortable.
4131 SHERIDAN-RD.

Darlington Hotel—$5 Week.
Beau. rms., run. wat., bath, few suites for 4 people; near golf, tennis, free parking; $1 day up; 1 blk. L bus, surf. 4700 N. Racine.

HOTEL NORTHMERE.
4943 KENMORE. LONGBEACH 4234.
L bus, surf. lines; $1 day, $4.50 weekly up.

TO RENT—ROOMS—NORTHWEST.

DIVERSEY, 3454—PLEASANT RM., HOMElike atmosphere. Gent. Refs. Spa. 5502.

MONTICELLO, N., 4823 — ATTR. CLEAN and adj. bath. Gentiles. Gar., L, surf.

N. KILBOURN, 3117—2 LARGE, LIGHT rms., priv. ent., for 1 or couple, $3 and $4.

TROY, N. 4522—LARGE RM., SUIT. 1-2; pri. res.; brd. opt. Exc. tran. Key. 2511.

ATTRACTIVE RM. WITH PRIVATE FAMily. Excel. transp. Reas. Belmont 6139.

TO RENT—ROOMS—WEST.

JACKSON-BLVD., 4719, 2D—LG. RM., OPP. bath; pri. home; good trans.; reasonable.

TO RENT—HOUSEKEEPING ROOMS.

South Side.

BLACKSTONE, 4920—2 LGE. FRT. RMS.; well fur., el. refr., pr. pch., 1 blk. lake.

BLACKSTONE, 5601—1-2-3 ROOM KITCH. and slp. rms., $3-$6; I. C., bus; loop 8 min.

CORNELL, 5247—1 ROOM FRONT APTS., $3.50-$5.00. Clean, orderly; gd. bed. I.C.X.

CORNELL, 5241—COOL, COMFORTABLE rms. and apts., $2 week up; exc. transp.

DORCHESTER, 6025—2 ROOMS; NICELY furn.; refrig.; all trans. $4 and $5.50.

DREXEL-BLVD., 4743—MOD. 1 RM. PULLman kitchs., adj. bath, shwr., $6-$6.50 wk.

EBERHART, 7047—2 LIGHT, AIRY, CLEAN rooms; everything furnished; real kitchen; priv. screened porch; reasonable.

EBERHART-AV., 6142—BEAUTIFUL KITS., 1-2 rms., all trans. Very reasonable.

ELLIS, 6144—3 RMS., LGT., CLN.; RL. KIT. screened pch., elec. refrig.; all trans.

FIFTY-THIRD, E., 1210—1 LARGE WELL furn., clean room., kit., porch, $3.

HONORE, 6157—2 LGE. RMS.; PRI. BATH, encl. pch., gas, elec.; gar. opt. Hem. 0791.

INGLESIDE, 6330—1 RM. KIT.; CLEAN. completely furn.; best trans.; $4.50-$6.

INGLESIDE, 6216, 2D APT.—2 AND 3 rms., completely furnished; A1 transp.

KIMBARK, 5473—LOVELY 2 R. LARGE pri. bath, frigidaire; $6.75, adults.

KIMBARK, 6414—NICELY FURN. 2 RMS., pantry, elec. ref., pch. I. C., L. Adults.

LAKE PARK, 4929—LARGE, LIGHT, NICEly furn. kits. Tile baths; Frig.; quiet; reas.

LOWE, 6909—COZY HSKPG. RM. $4; ALSO 2 rms., new. dec., $5.50. Nor. 1800.

MARYLAND, 5531—2 RM. FRT. SUITE. $5, 1 rm. slpg. or hskpng., run. wat.

STONY ISL., 7111—2 LGE. RMS., REAL kit., enc. pch. lgt. clean. I. C., surf. bus.

WOODLAWN, 6201—LGT., CLN. 1-2-3 RM. kits., $3.50 up; slp. rms., $2.50 up; I. C., L.

YALE-AV., 6519-21—NEWLY DEC. 2-3-4 rms., priv. bath, pch., overst. furn. Reas.

6449 YALE-AV.—1-3 RMS.; WELL FURN.; new. dec.; elec. refrg.; exc. trans.; $4-$8.

$8 WEEK.
PARKLAND HOTEL offers completely equipped kitchenettes with priv. bath and new G. E. refrigeration; 24 hour hotel service; all transportation at door.
1550 E. 63D-ST. AT JACKSON PARK.

41ST-PL., E., 1015—COMPLETE FURN. 1-2 rm. hskpg. apts., $4 wk. up; nr. L. surface, bus, I. C. The Fairview. Oak. 4933.

67TH E., 1543—3 LARGE ROOMS, SLPG. porch., adj. bath. Refrig. I. C., surf., $9.

7201 STEWART-AV.—2-4 RMS.; WELL furn.; el. refr.; opp. pk.; $6-$9; slp. rms., $2.

47TH-ST., E., 1115—1-3 RMS.; PRIV. BATH, kit., $4-$7; slp. r., $2.50 up; cool bsmt. apt.

6401 INGLESIDE—3 COMF. FURN. RMS., real kit., priv. bath, pch., all trans.

62D-ST., E., 922—COMPL. FURN. 1-2-3 RM. apts.; spick-span; roll-a-way beds; $4 up.

1021 E. 62D-ST., 3D APT., 3 LOVELY RMS. All light. Real home, adults.

North Side.

BELMONT, 635, 2D—3 RM. KIT., ALL LGT., nicely furn.; sgl. rm.; reas.; gd. transpor.

BROADWAY, 4040—NEW, CLEAN, QUIET; all trans.; lake; 2 rs., $5; kitchenette, $3.

BUENA PK.-TERR., 928 [4300 N.]—BEAU., lg., frt. rm., Fr. doors to priv. pch., run. water; suit. hskp.; $8 per wk.; rear hskpg. rm., $6 wk.; also lgt., clean slp. rms.

CAMBRIDGE-AV., 3170—LRG., ATTR. RM., real kit.; Frigid.; $4. Exc. trans.

CRESCENT-PL., 920—[4100 N.] 1-2-3 RMS. hsekping. apts. Sleeping accom. for 4. All new furniture and dec. G. E. refrig. Excel. trans., L., bus, surf; $4 week up.

CRESCENT-PL., 812 [4100 N.]—1 RM. KIT., $3.50 up; 2 rms., very reas.; 1 rm., porch.

KENMORE, 4021—1 RM. KITCHENETTES; $3 UP; BEST IN TOWN; ALL TRANS.

KENMORE, 4641—FURN. 1 RM. KIT. APTS., $4 up; Wil. L. beach. See to apprec.

KENMORE, 4011—2-3 RM. APTS.; NEWLY dec.; att. fur.; $6-$8. Adults. Sher. L. surf.

KENMORE, 4640—1 RM. KITCH., $4 WK.; 3 rm. priv. bath, $8-$9; Wilson L or bus.

LA SALLE, N., 922—NEW FURN. HSKPG. rms., run. wt., $5. Slp. rms., $3. Lin. 2349.

MAGNOLIA, 4441—2-3 RMS., NICELY furn., 2 beds, bath, elec. refrig. Reas.

MAGNOLIA, 4520—ATTR. NEW. DEC. FRT. rm., run. wat., lge. closet. $3. Wil. L. Bus.

MALDEN, 4621. 4842 WINTHROP. 2-3 rm. comp. furn., $6.50-$8. Also slp. rs.

MELROSE, 437—LRG. LIV. RM., KITCH., bath, porch, 1-2 rm. frt. kits., $3.50 up.

SEDGWICK, 2119—1 RM. KITCH., NICELY furn., priv. bath, $6 per week.

ST. JAMES-PL., 448—1 AND 2 RMS., SLP. pch., $2 to $8. Nr. Linc. pk. 2500 N.

STATE, N., 1203—COOL 2 ROOM BASEment apt; nr. Lake and loop.

WINNEMAC, 1304—2 LT., CL. FRT. RMS.; Frigid.; $7.50, Gar., Argyle L. Bdwy. car.

WINTHROP, 4732—2 ROOMS; REAL KIT., slpg. pch.; also lrg. frt. kit., priv. pch. Barg.

WISCONSIN, 305—¼ BLK. LINC. PK.; NEW. dec., lge. hskpg. and slpg. rms.; reas.

"THE RAVENSWOOD" OFFERS FRONT Eng. bsmt. apt., liv. rm., dinette kit., bedrm., bath, refrig., comp. furn.; hotel serv. Ideal 3 adults. Most unusual. 1712 Wilson-av.

1-2-3 RM. APT., $10 MO. UP; PRIV. BATH, nr. lake, lights, linens free. 2636 Orchard.

Northwest Side.

SPAULDING, N., 2448—1 LARGE RM. AND kitchenette. Everything furn. Reas.

West Side.

ADAMS, 4213—ATTR. 2 RMS., LG. PCH., $8; also lge. 1 rm., $5; slp. rms., $2.50 up.

MONROE, 2448—6 RM. FLAT, $7 WK.; LG. yard, 2 rms., $3.50; gas, elec., linens.

OHIO, 5424—1 OR 2 LGT. AIRY RMS.; GAS. elec., h. w.; yard; also slpg. $3.50 up.

WASHINGTON, 2652 — 4 RM. APT., 2 bdrms., real kitchen, porch; $8; gd. trans.

WASHINGTON, 2147 OR 2944 JACKSON—1-2 rm. kit. apt.; private baths; reas.

BOARD AND LODGING.

South Side.

KIMBARK, 6554—LG., OUTSIDE RM.; BRD.; dbl. $7.50 ea.; $8.50 sgl. Fai. 8250. Morley.

UNION, 7926—SINGLE OR MARR. CPLES.; ex. home ckg.; gd. trans.; reas. Stew. 6332.

NURSE WOULD LIKE TO HEAR FROM elderly lady or convalesc. looking for pleasant home; porch overlooking lake; gd. food, kindness; dr. refs. [no mental]. Oak 5015.

74TH-ST., E., 2630—1 OR 2 YOUNG MEN; 1 blk. lake; bus, I. C., surf. Reg. 2789.

BOARD AND LODGING.

South Side.

62D-ST., E., 1109—FIGGENS. COMF. HOME. Lge., airy rm.; pleasing meals; $6 up; 1-2.

Southwest Side.

MOZART, S. 6610—1 OR 2 RMS. BURG. priv. ent.; kit. privl. Brd. opt. Rep. 2243.

North Side.

BROMPTON, 528, AT LAKE SHORE-DR.—3540 N.—Palais-Brompton Hotel. Newly decor. rooms with complete hotel serv. and meals, $10 wk. up. Spec. monthly. Gra. 3840.

KENMORE, 4810—VERY ATTR. RM., 1-2; exc. meals; priv. home; $7-$8. Sun. 7669.

KENMORE, 4135—3D; LGE. OUTSIDE RM. 3 meals daily. $6; tw. beds. Buena L.

LAKE SHORE, 1046 — FROST CLUB FOR girls; dormitory, radios. Private phones.

LAKE VIEW, 2410—FACING LINC. PK. RM. and board; priv. bath; $8-$10-$12.50; refs.

MELROSE, 454, AT LK. SH.-DR. [3200 N.]. Hotel Del Monte—Outside rms., with meals, $10 sgl., $7.50 dbl. Atmosphere of pri. club.

MILDRED, 2710 [900 W.]—LT., AIRY RM. Home cooking; sgl., $7; dbl., $11.50.

SHERIDAN, 5643—HSE., DBL., SGL., PRI. bch., ex. meals. Priv. fam. Reas. Sun. 9319

SHERIDAN, 915 — UNEXCELED BOARD, immaculate rms., pr. bath. Graceland 7379.

STATE, N., 1330—ATTRACTIVE SINGLE rooms with baths, showers, sleeping porches. Very large studio rm.; real fireplace, sun parlor, connecting bath, shower. Delicious meals. Reasonable. Refs. Mrs. Schuyler.

STATE, 1254 — BUSINESS GIRL; NEW early Amer. furn.; pr. bath. Del. 9734.

WAVELAND, 730—2 FRT. RS., TW. BEDS. Use of billiard rm.; nr. lake. Bit. 8364.

ATTR. RM. WITH BOARD—HOME COOKing; reas.; all trans.; nr. lk. 6031 Kenmore.

ATTRACTIVE HOME—NR. DRAKE HOTEL; room, board; $8 week. Del. 2871.

Northwest Side.

LOGAN SQ.—NICE COOL APT., 1 OR 2. Home ck., Logan L., surf., reas. Hum. 7868

Suburban.

NURSE—GRAD. DIETITIAN; TAKE 2 ELD. people in her home. 1023 Erie, Oak Park.

Convalescent Homes.

BEST CARE ELDERLY OR CONVALESCENT patients; pri. home. Tel. Itasca 26.

EXC. CARE ELD. PERS., SEMI-INV.; BEST food, pleas. hm. All conv. Hyde Pk. 4786.

PRIVATE HOME LICENSED FOR AGED. infirm. and mental. Midway 1605.

NURSE—CARE ELD. CONVAL., MILD MENtal, nerv. $15 wk. up. 530 Garfield. Div. 6371

Children.

CHILDLESS MARR. CPL. WILL BRD. 1 OR 2 child.; reas.; lg. grds.; suburb, 30 min. to loop. Phone Western Springs 3724.

SCIENTIFIC CARE AND PROPER TRAINing to child. Kit. apt. for parent. 434 St. James-pl., Lincoln 2993.

REFINED HOME TO 2 CHILD.; CLEAN, whol. envir.; prop. mls. No. lake. Sun. 0367.

NURSE WILL TAKE INFANT 10 DAYS TO 3 mo.; ideal home; refs. Longbeach 9148.

BOARD & LODGING—SUMMER RESORTS.

SUMMER AND WINTER HOME — NORTH woods; rose, rock, tropical gardens, water falls, orchard, grapes, water system; nr. St. Croix lake; 100 a. hay; neighb. cuts, pays seas. exp. S. Berry, Solon Springs, Wis. Sac.

SPECIAL RATES TO HIGH CLASS GIRLS and couples. Michigan Resort. Dancing, 7 piece orch. and tennis. Lin. 2057.

BOARDERS—FARM NR. SWIM., FISHING; $10 wk. Edgerton, Cassopolis, Mich., R. 5.

HOTELS AND APARTMENT HOTELS.

FREE TO OUR GUESTS
THIS COURTESY SERVICE GIVEN TO GUESTS WITHOUT CHARGE.
1. Your breakfast free.
2. Your suit, coat, or dress pressed free.
3. Your personal laundry up to $1 free.
4. Your morning paper free.
5. Your low garage rate.
6. Your local telephone calls with 24 hour switchboard service, 5c.

Room with Private Bath.
As Low as $8.50 Week
A saving of $5 per week.
ALCAZAR HOTEL
3000 WASHINGTON-BLVD.
TELEPHONE VAN BUREN 7500.
14 min. to Loop by L, bus, or surface lines.

Like a Little Village
There's a spot that dips down almost to Lincoln park, like an exclusive little town apart from all raucous trafic and associations. You'll be delighted with it.
All units are newly furnished and have tile baths and showers. 24-hour desk service. Elevator, daily maid service. 3 rooms have master bedroom and extra in-a-dor; gas, light, refrig. included in rental.
THE GEORGIAN
537 Deming-pl. (2550 N.).
G. M. GEBERT, MGR. LINCOLN 6820.
OPERATED BY INTERSTATE MANAGEMENT CORP.

HYDE PARK'S NICEST SMALL HOTEL.
THE RIVIERA
4900 BLACKSTONE-AV.
Each unit has stippled canvas walls, tinted ceilings, two tone ivory bathroom; newly furnished lobby for convenience of guests. Coffee shop in connection. Bus, trolley, and I. C. trans.
RATES AS LOW AS $6.
MR. KOHL, MGR. KENWOOD 9606.

UNDER MANAGEMENT OF
COCHRAN & McCLUER CO.
420 WRIGHTWOOD-AV. AT LINCOLN PK. GOLF—RIDING—TENNIS—SWIMMING AT YOUR DOOR.

Would YOU Like
Hotel Shore Crest?
A certain type WOULDN'T, but for the person that appreciates a QUIET, REFINED, HOMELIKE atmosphere the Shore Crest assures ideal living conditions. Tastefully furn. aparts. and rooms with bath, priced in harmony with present ideas about economy. Excellent cafe in connection. Diversey 4800.

ON THE DRIVE.
WELLINGTON ARMS
2970 SHERIDAN-RD.
Smartly furn. 1-1½-2 room kitchenette apts., completely equipped; overlooking Lincoln park and the lake; 15 minutes from loop; $40 up unfurnished, $50 up furnished. Daily rates at $2.50 day up.
BITTERSWEET 4600.

LINCOLN PARK ARMS
FOR A DAY, A WEEK, OR A YEAR.
One room kit. apts. with twin and double in-a-dor beds; also bedroom apts. Complete hotel service. One block to Lincoln Park and lake. Barber-beauty shop, dining room and commissary in bldg. We have completed a ladies' private solarium for sun bathing on roof.
2738 PINE GROVE-AV.

ROSCOE PLAZA
1650 ROSCOE-ST. BUCKINGHAM 8000.
1 and 2 room apartments in modern building. Large living and dressing rooms, tub and showers; well furnished; 24 hour hotel service; ½ block to express L service. Near shopping, schools, churches.
MANAGER ON PREMISES
OPERATED BY INTERSTATE MANAGEMENT CORP.

MONTROSE BEACH
925 MONTROSE-AV.
1-2-3 ROOM APTS., $35 UP.
AIR COOLING SYSTEM.
New Bldg. Soundproof. Elegantly furn. Refrig. Radio. Coffee Shop. Garage.
24 HOUR HOTEL SERVICE
PHONE BITTERSWEET 7700.

SKYSCRAPER APTS.
IN THE HEART OF THE LOOP.
2-3 ROOM SUITES FROM $70.
FULL HOTEL SERVICE.
Swimming pool and gymnasium facilities.
45 STORY STEUBEN BUILDING.
Apply 22d floor. 188 W. RANDOLPH.

MELROSE APT. HOTEL
Offering you a summer home in the city, near lake and park, with resort attractions, 1-2-3 room kitchenette apts., beautifully appointed; complete hotel service. Beach and golf. Permanent and transient. 451 Melrose-st. [3240 North]. Buck. 1200.

SHERLANE APT. HOTEL,
839 Sheridan-rd. [3900 N.]—1-2 rm. completely furn. kitchenette apts.; 24 hr. switchboard service. Complete hotel service. Best trans. Sheridan-rd. bus at door; 2 blocks from Irving-Sheridan L. Weekly rates, $9; monthly, $35 up. Lake View 2507.

Chateau Hotel, $6 Week
3838 BROADWAY. PH. LAKE VIEW 8310.
150 rms. with bath and shower, $8 wk. up for 2 in room; twin beds opt.; exc. rest.; blk. to Lincoln park, golf, tennis, swim; "L." bus, surface at door. Daily, $1.50 up.

THE GOTHIC.
1-2-3 RMS., $50 UP.
New de luxe bldg. New furnishings. Carpeted floors. Elevator serv. Resident manager. 1 blk. to I. C. 6529 KENWOOD-AV.

CLEVELAND APT. HOTEL,
2244 CLEVELAND-AV. DIV. 7246.
1-2-3 room kit. apts., complete hotel serv., $35 and up; excel. trans. 15 min. to loop.

—$4—$4—$4—
Would you like a modernized room with private shower? Marshall Hotel, 1232 N. La Salle. Has them at $4 up. Moh. 3080.

721 BELMONT — THE ABBOTT HOTEL. Rms. with bath, $5 up; on sunporch. Bit. 2701.

HOTEL MAJESTIC—HOMELIKE; IN THE Loop; weekly rates; daily, $1.50 up.

HOTELS AND APARTMENT HOTELS.

THE STEVENS APARTMENTS
Chicago's superb view
You are cordially invited to inspect the model suites especially designed for permanent guests on the newly opened 17th floor.
One room apartments from $45. Suites $80 to $250. Full hotel service.
Breakfast served in Clubroom from 25c. Save valuable time and transportation cost by living at
The Stevens Apartments
17th floor.
Stevens Hotel
MICHIGAN-AV. AT 7TH-ST.
Phone Mr. Plengey, Wabash 4400.
SUDLER & COMPANY, Rental Agents.

Alert Service
Low Rates
You'll find both at 1117 NORTH DEARBORN. 1-2 room and bedroom apts. Close to lake, park, and loop. Complete hotel service. Rentals from $50 up. Inspection invited. Resident manager.
WHITEHALL 4318.

Enjoy an All Summer Vacation
No need to cram your vacation fun into two short weeks when you can enjoy summer sports the season through at the Seneca. Swimming, boating, riding, sun-bathing—all are near. You'll enjoy a complete vacation and still be close to everything in the city. The Seneca is the ideal summer residence.
PRICES ARE SENSIBLE AT THE
SENECA
200 E. Chestnut-st.
Phone Sup. 2380 for Rates, Day, Week, or Month.
John P. Harding Hotel Management.
Ken Williams, Managing Director.

Sheridan Plaza
20 MINUTES FROM THE LOOP.
BATHING, GOLF, HORSEBACK RIDING ALL WITHIN SHORT DISTANCE.
400 ROOMS WITH BATH.
COMPLETELY REFURNISHED & DECOR.
From $8 a Week
$30 a Month
KITCHENETTE APTS.
ONE ROOM, $45.
TWO ROOMS, $75.
SHERIDAN-RD. AT WILSON-AV.
Phone Mr. Hayn—Longbeach 1900.

Dearborn Plaza
KITCHENETTE APARTMENTS.
1 RM. APT., $40 MONTH UP
2 Rms., 2 Baths, $75 Mo. Up
HOTEL RMS., $8 WK. UP
A FEW ROOMS ON DAILY BASIS.
All with private bath and complete hotel service. Outside rms., many overlooking the lake. Walking distance to the loop and Lincoln Pk., 3 blocks to the beach.
MRS. BEATRICE HENRICI
NOW OPERATING DINING ROOM.
1032 N. DEARBORN-ST.

ONLY $37.50
Beautifully furnished kitchenette apts., extra spacious [also 2 rm. apts. available]; 24 hour switchboard, elevator, daily maid service; bus at door; gas, light, refrigeration included in rental. These apts. are exceptionally reasonable.
712 Diversey-pkwy.
[2800 NORTH.] BUCKINGHAM 6061.
C. N. ANDERSON, Manager.
OPERATED BY INTERSTATE MANAGEMENT CORP.

SOUTH SHORE VIEW
APARTMENT HOTEL.
1-4 Room Kitchenette Suites.
Summer Resort Comfort.
Half block to bathing beach. Overlooking South Shore Country club. Well furnished with complete 24 hour hotel service. 19 minutes to loop by I. C. exp., bus, or car on beautiful outside drive. Moderate rentals.
7100 South Shore-dr. SOU. 8700.

THE BELLE SHORE
APARTMENT HOTEL
Newly furnished and decorated 1 and 2 room kitchenette apartments; each with 2 large individual closets or a closet and a dressing room. Complete hotel service; 1 blk. to L. surf. lines, bus and lake. Mod. rates. Inspection invited.
1062 BRYN MAWR-AV. [5600 NORTH.]

. . . . . 1-2 ROOM APTS. . . . . .
$35 MONTHLY
Newly CARPETED and freshly DECORATED comfortable kitchenette apts. with hotel service; large rooms, in-a-dor beds, refrig. Excellent trans.
WILMINGTON APT. HOTEL
4901 DREXEL-BLVD.

PLAZA HOTEL
COR. NORTH-AV.-N. CLARK-ST.
FACING LINCOLN PARK.
One of Chicago's finest hotels; single rms., private bath, from $1.50; double rms., pri. bath, from $2.50; suites, parlor, bedroom, bath, from $3.50—daily. Less by the week and month. Excellent dining room and coffee shop. Complete hotel service.

Remarkable Hotel Value
One of Chicago's truly fine hotels at a price you cannot afford to ignore; refinements that are demanded by a better clientele; full service; dining rm.; $6 week up special monthly and American plan rates. PALAIS BROMPTON, 528 Brompton-pl. [3540 N.] at Lake Shore-dr. Grace. 3840.

AT THE END OF THE OUTER DRIVE.
THE ADMIRAL,
5200 NORTH, AT THE LAKE.
Catering exclusively to families, the Admiral offers the utmost in fine apartment hotel living; 2 to 4 room apts.; garage service.
909 FOSTER-AV.

Cambridge Apt. Hotel
530 DIVERSEY-PKWY. L. V. 6401.
Finest serviced apartment hotel. Block from Lincoln Park. Modern, beautifully furnished 1-2-3 room suites and hotel rooms. Reas. rates. 15 min. to Loop by bus or surface.

HOTEL RIENZI
600 DIVERSEY-PKWY. BUCK. 4100.
2800 North; spacious outside rooms and suites, tile baths and showers; bus, car at door; 15 min. to loop. As low as $8 wkly. Special mo. and daily rates. Garages in conn.

NEW PAXTON HOTEL
$1.50 SINGLE $2 DBLE. AND UP. DAILY SPEC. weekly rates, $5 up; 200 rs., pr. bath, tub and shower; cafe, garage in conn.; 10 min. to Loop. 1432 N. La Salle. Moh. 0541.

5517 KENMORE-AV.
Norel Hotel. Hotel rooms furnished for permanency; private baths and showers; dining room in bldg.; 1 blk. to L. Reas. rental.

The Berniss—1414 Pratt-blvd.
1-2-3 rm. apts., attrac. furn.; bedrooms, with twin or double beds; light, airy; near beach, bus at door, L exp., 25 min. loop; compl. serv., $35 up. Hotel rms., $4.50 up.

$5 UP WEEKLY—NEW, CLEAN, COMFORTable rooms; each with priv. bath. NEW CAFE. HOTEL DALTON, 1234 S. Wabash-av.

HOTEL RALEIGH, 648 N. DEARBORN. Single, $5; double, $6. Free parking.

HOTELS AND APARTMENT HOTELS.

De Witt Hotel
Hogan & Farwell, Inc. DIRECTION.
2 AND 3 ROOM APARTMENTS
$55 and Up
Specially decorated kitchenette apts., sunny and quiet, overlooking lake. Free gas, light, and refrigeration. Complete hotel service. Splendid food shop and restaurant.
Bus to Loop at Door.
244 E. Pearson

THE ST. JAMES
444 ST. JAMES-PL.
[2520 NORTH.]
1-1½-2 ROOMS.
Lincoln Park and its many advantages for outdoor recreations. THE ST. JAMES located within ¼ block of this beautiful playground offers you nicely furnished apartments with complete hotel service.
FROM $45.
Inspect these unusual values today and see their truly fine appointments. Innerspring mattresses, mechanical refrigeration, light, heat, gas, daily maid service. 24 hour switchboard service all included in rental.
MR. ANDERSON. MOHAWK 1827.
COCHRAN & McCLUER CO.
ESTABLISHED 1881.
40 N. DEARBORN. CENTRAL 0930.

40 East Oak
[1000 NORTH.]
An apartment building that has no counterpart. Its features are designed for living. Expect to see a building actually different from the ordinary when you come here.
Isolated, soundproof units, modern kitchens, real dining rooms, down filled overstuffed furniture, filtered water, innumerable closets, extra in-a-dors. Dirigold tableware. Commissary, beauty salon, valet and garage service. A la carte and table d'hote meal service from our own home kitchen. Solarium and roof promenade.
COMPLETELY FURNISHED AND SERVICED.
For a short or extended stay.
1 to 4 Rooms from $75.
Forty East Oak Apartments.
WHITEHALL 6040.

Hotel Lincoln
FACING LINCOLN PARK.
The management of this hostelry, which caters to a discriminating tenancy, offers rates lower than other hotels with comparable service.
Rates low as $7.00 per week or $25.00 per month.
300 OUTSIDE ROOMS.
EACH WITH PRIVATE BATH.
Hotel Lincoln
TELEPHONE MOHAWK 3040.
COR. CLARK, LINCOLN AND WELLS.
1800 NORTH.

Norwell Apartments
154 W. NORTH-AV. [AT LA SALLE].
Modern Kitchenette apts. Hotel Service. Weekly, Monthly Rates Very Reasonable. NEAR LINCOLN PARK. PH. MOH. 1065.

SAVE TIME AND MONEY.
LIVE IN THE LOOP.
HOTEL ATLANTIC
450 Comfortable Rooms.
$7 a Week Up
DAILY, $1.50. WITH BATH, $2.
Clark-st. at Jackson-blvd.
WABASH 2646.

APARTMENTS AND ROOMS TO SHARE.

BACHELOR WILL SHARE WITH 1-2 OF same, beau. furn. 6 rm. apt., 3 baths; co-op. bldg. facing lake. Blk. S. S. C. C. and I. C. Excl. servants, exceptionally reas. Refs. exch. Address P 227, Tribune.

WOMAN TO RENT STUDIO SPACE AND share living quarters with woman. 49 E. Ontario. Superior 9249 evenings.

CONGEN. YG. JEWISH GIRL SHR. APT. with same. Bit. 4630, Apt. 511, after 1.

EMPL. WOMAN SHARE 2 RM. APT. WITH same, $3; all transp. Apt. 31. Grace. 7608.

LADY WILL SHARE 3 RM. APT. WITH same; $3 week. 6014 Vernon-av., 2d apt.

COUPLES—SHARE APT. WITH SAME. GD. tr.; elec. ref. 650 W. Garfield. Bou. 9059.

WIDOW — WITH LOVELY HOME, WILL share with couple or lady. Dorch. 2796.

WIDOW—SH. APT. WITH BUS. GIRL; TW. beds, sun par. $5 wk. Laund. Long. 7436.

COUPLE—TO SHARE 6 ROOM APT. REFS. exchanged. $6 week. Edge. 1252.

GIRL OR CPLE.—TO SHARE WITH SAME lg., cool apt.; tran. Reas. Kild. 5659.

CATH. GIRL SHARE APT., HYDE PK., with refined bus. girl. Midway 3209.

YNG. CPL. SHR. NEW COOL 5 RM. APT. with same or 1-2 girls. S. Sh. But. 4978.

GIRL SH. NEW APT. WITH 1-2 GIRLS, sep. beds; cook. privl. $3. Bit. 8892.

GIRL—SHARE WITH SAME, OR RENT. UNusual 5 rm. apt. N. W., $4. Juniper 6753.

YOUNG LADY SHARE ATTR. 2 RM. APT. with same; reas.; I. C. Fairfield 1823.

LADY SHR. WITH SAME LOVELY APT.—N. Sd.; nr. bch.; reas. Long. 8060, Apt. 409.

COUPLE—SHR. 6 RM. APT., 1-2 EMPL., nr. beach. 4400 N. All trans. Sun. 5103.

JEWESS EMPLYD. TO SHR. HOTEL APT., same; Hyde Pk. Address T D 201, Tribune.

YOUNG MAN—SHARE S. SIDE APT. WITH same. I. C. trans. Davis. Dor. 3100.

COLL. MAN TO SHARE APT. WITH 2 same. Hyde Park. Address P 365, Tribune.

ATTR. 4 RM. APT.—GRAND PIANO. LADY shr. same or rt. rm. Mid. 9684.

EDUCATED WIDOW SHARE 5 RM. APT. with lady or rt. rm. on lake. Edge. 3428.

GIRL SHR. WITH GIRLS LGE. MOD. APT.; twin beds; $20 mo. ea. 2500 N. Div. 4182.

GIRL—SHR. BEDRM. APT. SAME. NR. lake, Loyola L. Shel. 3720, bet. 1-3 p. m.

A COMPLETE ROOM, APT. AND BOARD service. Chicago Room Registry. Dea. 8739.

TO RENT—HOUSES.

South Side.

BERKELEY-AV., 4416—8 RM. BRICK; H. W. ht.; 4 bedrms. Aug. 1. Agt. Drex. 1234.

5 RM. BUNGALOW—HOT AIR HT. GOOD trans., near Beverly. $35. Ph. Ced. 2460.

BRK. BUNG.—7757 SOUTH SH.-DR. ON lake. Frig., stove, H. W. ht., gar. S. S. 5589.

DE LUXE BUNG., NR. 82D, 2 BLKS. I. C. Imm. poss. 7906 Cottage Gr. Vin. 9117.

6611 DREXEL-AV.—8 RMS., STM. HT., newly decorated, reas. Midway 8124.

North Side.

3 STORY HOUSE—SITUATED ON LOT 75X 140 in restricted section of North Side near Lake Shore-dr. and Lincoln Park. 13 rooms, including game room, master bath, guest lavatory, 5 bedroom lavatories and servants' bath; electric refrigeration, hot water gas heat; 4 car garage in rear of side drive; interior construction of 2 year seasoned hardwood. Address S S 242, Tribune.

Your Inspection Invited.
2953 EASTWOOD-AV.—OPEN 12-6. 7 RM. br. bungalow, tiled ba., oil ht., elec. refrig., air conditioned. Near L. Real value. Only $60. Rogers Park 1855.

LARGE RESIDENCE ON QUIET STREET—Near lake and all transportation. House contains 4 bedrooms and has 2 car garage with quarters above. 920 Castlewood-terr. ARTHUR KRUGGEL & CO. Longbeach 5531.

4 RM. MOD. BRK. BUNG., 6120 PATTERson-av.; completely furn. home; h. w. ht.; A1 cond.; exc. loc.; 1 blk. bus line, etc.

TOWN HOUSE—ASTOR-ST., S. E. CORNER Schiller; 11 rs., 4 baths; gas ht. L.V. 6480

41 E. SCHILLER-ST.—9 ROOMS, 3 BATHS, upstairs kitchen. LAKE VIEW 6480.

BARRY-AV.—NR. LAKE; 14 RMS., 4 BTH. Partly fur.; garage. Superior 8481.

Northwest Side.

DRAKE-AV., NEAR FOSTER—BRK. BUNGalow; 6 large rms., Frigidaire, etc.; hot water heat; $50. Buckingham 8841.

YOUR OPPORTUNITY—BRK. BUNG. 6 RMS. Oil ht.; 3 rms. in base. 4530 N. Lowell-av. Nr. schools, churchs, trans. Elec. ref. Reas.

5 RMS., FURNACE HT. 2444 N. WESTERN-av. nr. Fullerton. $22. Ph. She. 6260.

MOD. 5 RM. BRK. BUNG.—NEWLY DECOrated; must see to apprec. 6139 Newport.

WILL RENT MY 6 RM. HOME TO REsponsible party. Inq. 5600 Fullerton.

TO RENT—HOUSES.

Northwest Side.

CORNER BUNGALOW.
Beautiful. Tile roof. 7 rooms. Breakfast nook, clubroom with fireplace in basement. Oil heat. Decorating just finished. New G. E. refrig. New stove. $62.50.
Agent on premises Sunday.
4100 N. MONTICELLO.
IRVIN JACOBS & CO. RANDOLPH 2350.

Fast, Comfortable Trains.
12 min. to loop via C. & N. W. R. R. Refined, homelike rooms, residential section. Clubrooms, gyms, tank, cafeteria, barber shop; $4 to $6 weekly, inclu. membership. Irv. Pk. Y.M.C.A., 4251 Irving Pk., Pen. 1070.

West Side.

MODERN FIVE ROOM BUNGALOWS, $40 and up, nr. L express station. Mans. 8086.

4 R. NEWLY DEC. ENG. BASE., BATH, near L. Garage. $16. 2250 S. Kostner-av.

Suburban—North.

ON THE LAKE SHORE
IN EVANSTON.
It's rather nice to live in a house built high on a walled-in terrace sheltered from the noise and dust of the street, and where the view to the north and the south is into thick woods and over beautiful lawns, and to the east, out over the colorful waters of Lake Michigan. A little secluded spot, yet it's right in the midst of Evanston, within 25 minutes by motor or train from Chicago's loop; a marvelous retreat, both summer and winter, for a busy business man who cannot afford to spend much time commuting. We have 2 such houses for rent. Each of 12 rooms; large living rms. and porches; 2 car garages, and everything that one needs in a marvelous home. One furnished, the other unfurnished. You may not believe it, but a pair of cardinal birds live in the woods the year round.
COOK ESTATE.
161 E. Erie-st., Chicago. Superior 2875.
115 Dempster-st., Evanston. University 4185.

EVANSTON, 819 REBA PL.—4 BEDROOMS, extra lavatory; newly decorated; near Oakton school. $60.
RAYMOND REALTY CO.
1569 HOWARD-ST. Briargate 1668.

FINE 9 RM. HOME IN N. E. SECT.; H. W. oil ht.; 3 baths, 2 of which have tile walls; 2 porches; lge. lot, 2 car gar.; $125 or furn., $150. Eddington & Allen, Inc., end "L." 410 Linden. Ph. Wilmette 408.

WINNETKA—8 RMS., 2¼ BATHS; NR. LK.; $125. Others, $85 up; all sizes; furn. or unfurn. B. H. Barnett, 526 Center. Winn. 965.

SUBLEASE—BGN. BRK. COLONIAL, 6 LG. rms. and sun pch. Oil ht. Dp. lot. E. side. $85. Fuller & Picard. Greenleaf 7220.

WINNETKA EARLY AMER. 6 RM. COR. house. Modern, fine location. State 1820.

Suburban—West.

8 RMS., 1124 FAIR OAKS-AV., OAK PARK. Lg. lot, well landscaped. 4 bedrms., 2 baths, extra lavatory, tile kitchen, electric refrig., cabinet stove, studio living rm., 25x14, wood burning fireplace, vapor ht.; rent $100. Occupant will show. W. H. Schendorf, 10 S. La Salle. Central 4064.

Elmhurst—7 Room House.
Stucco, partly furn., with 6 car gar; living quarters above; 2 a. of ground with fruit trees. Phone Dorchester 7300.

FOR RENT—SIX ROOM MODERN BUNGAlow, garage, large yard. 1105 S. Highland-av., Oak Park. Phone Euclid 5702.

LA GRANGE—7 RM. HSE., 2 CAR GAR.; reas. 125 Peck-av. Call Cicero 247.

5 ROOM BRICK BUNG. WITH GARAGE. $28. Phone Villa Park 833J.

VILLA PARK—MOD. 6 RM. HOUSE, 2 CAR gar.; paved st., wide lot, $35. Village 6648.

TO RENT—FURNISHED HOUSES.

HIGHLAND PARK ITAL. STUCCO, 6 RM. COMP. FUR., 2 BA., OIL HT., PIANO; gar.; beau. yd.; nr. lk., schl. $115 mo. 1 bl. N., ½ bl. E. Ravinia Sta. 383 Marshman-st.

2150 CHESTNUT-AV., WILMETTE—7 RM. house, screened porch, elec. refrig., gas ht. 1 yr. lease. Reas. Ph. Wilmette 3614.

FURNISHED 7 RM. HOME IN WESTERN suburb. Conv. to schools, churches and transp. Phone for appt. Wabash 3309.

ENJOY SUMMER — COOL 6 RM. HOME, Wilmette, lge. slp.-liv. pch., refr., gar.; reas. 222 9th-st. Keith, Cen. 7600, Wil. 901-R.

RIVER FOREST SUMMER 7 ROOM AIR cooled resid.; gar.; $85 mo. Reas. For. 2115.

NORTH EVANSTON—7 ROOM HOME; 6 weeks; best location. University 1403.

WELL FURN. 5 RM. BUNG.—STEAM HT., elec. refr., garage. I. C., surf. Regent 3029.

WANTED—TO RENT—HOUSES.

WILL PAY UP TO $500 PER MO. FOR completely furn. large res. or apt., near lake; require 4 or 5 bedrooms. Will lease for one year. Address C D 274, Tribune.

6 RM. HSE.—SO. OF 87TH-ST. BET. Western and Halsted. Address S X 180, Tribune

4 OR 5 RM. MOD. APT. OR BUNGALOW—Nr. el.; quiet resid. dist.; reas. Har. 7737.

TO RENT—SUMMER RESORTS.

Illinois.

FOX LAKE—LARGE 4 RM. FURN. COTtage, porch, elec. lights, $40 mo. MEINE, Ingleside, Ill., or Diversey 7337.

ROOM AND BOARD, $10 WK. UP; NEARest lake to Chgo., Crane's Resort, Diamond Lake Hotel, Mundelein, Ill. Phone 1015.

COMP. FUR. MOD. 8 R. HOME, WATER'S edge, N. Shore, Crystal Lake, Ill. $300 bal. seas. Barg. Call J. A. Hickey. Har. 3800.

CRYSTAL LAKE HOME—500 N. SHOREdr.; furn., $500 for season. Sunny, 6076.

FOX LAKE, ILL., COTTAGE—ALL FURN.; elec.; reas.; gentiles. Van B. 3981.

FOX RIVER FRT.—COMPL. FURN. 4 RMS., 40 min. Chi.; elec., gas, boat. $15. Lin. 4661

Indiana.

FOR RENT—AVAILABLE JULY 15, MODern high class summer home. Pickwick Park, Lake Wawasee, Ind. C. R. Stoops, Nappanee, Ind.

BLACKHAWK RESORT, FLINT LAKE—50 mi. Chgo. Furn. cott., $10 to $25 week; city wat.; mod. plumb.; all sports; Gentiles. Hotel and meals. Box 2 R, Valparaiso, Ind.

FOR RENT—FOR 2 WKS. OR MO., FURN. cottage on lake at Michigan City. Bath, gas, elec., hot water, sleep 7. Dorch. 3477.

CEDAR LAKE—2 UNUSUAL COTT. INSIDE toilet, r. wat.; nr. lk.; radio; reas. Dor. 7510.

CEDAR LAKE—4 RMS., BEAU. LOC.; LGE. scrn. pch.; quiet; $12 wk. Hyd. Pk. 2969.

Michigan.

FURNISHED COTTAGES TO RENT—Week, month, or season. Two modern, one semi-modern; screened sleeping porches, garages, electric refrigerator; exceptionally fine lake, sand shore, safe bathing; good fishing; playground equipment, putting green, boats, and docks; three hours' drive from Chicago. A. L. JONES, Corey Lake, P. O., Three Rivers, Mich.

ON SHORE OF BEAUTIFUL NORTH LAKE—Large 2 rm. cottages with lge. screened dining pch.; will accommodate 6; compl. furnished; $10 wk. All bedding, bed linen furn. without extra charge. Bathing, fishing, dancing, golf nearby; sand beaches; boats free. Gentiles. Write now for future reservations. Mrs. John A. Gruss, Hillside Park Resort, Grand Junction, Mich.

SAUGATUCK—2 BDRMS., 3 DOUBLE BEDS. 2 large scr. pches., elec., mod. conveniences; compl. furn.; sleeps six; run. wat.; at river; $60 mo. August. Gentiles. Mid. 6911.

GRAND BEACH—LOVELY SUMMER HOME. new. dec.; 8 rms.; elec. light and range; hot water plant; nr. lake; bargain. Call Hyd. 4848 Sun. and eves. Days State 3371.

UNION PIER, MICH.—MOD. COTTS., BY mo. or seas.; elec. stoves, showers; good beds, all conveniences; 1,000 ft. beach. Lake Mich. Gordon Beach Hotel or Rand. 3555.

SUMMER HOME NR. MANISTEE, MICH.—5 bedrms.; 2 screen pchs.; elec.; all modern conv.; furn. comp.; bch., gar.; lake frtg. $100 mo. or $175 seas. Imme. poss. Green. 4250.

FURN. COTTAGES FOR RENT—DAY OR mo., 12 mi. s. e. Benton Harbor, reas. G. Pradun, Pipestone Lake, Eau Claire, Mich.

TO RENT—4 ROOM COTTAGES, $10 PER week; boats free. Saddle Lake, Grand Junction, Mich. L. CONEYS, prop.

INDIAN LK.—4 RM. COMP. EQUIP.; ELEC., bath, scrnd. pch., safe, sandy beach, golf; Gentiles, $20 wk. 6640 Hoyne. Rep. 7769.

UNUSUAL OFFER—LAKESIDE, LAKE FRT. home, priv. beach, 6 bedrms., 2 baths; mod. kitchen. P. O. Box 223 or ph. 17.

FURN. COTTAGES, MAGICIAN LAKE. On state rd. M-152, 3 mi. west of M-40. A. E. Polk, Dowagiac, Mich. Dowagiac 5028.

GRAND BEACH, MICH.—"THE OAKS"—8 rm. hse.; lrg. screen porch, elec. cooking; near lake; very reas. No agent. Lin. 3937.

FURN. COTTAGES, MAGICIAN LAKE; elec., scr. porches, fine beach, lots of shade. Gentiles. R. C. Gilmore, Dowagiac, Mich.

4 RM. COTTS. ON L. MICH.; FURN.; PRI. bch., elec., water; $12.50 wk. S. Postawa, Stevensville, Mich.

PAW PAW LAKE, MICH.—6 RM. FURN. lake front cottage; Gentiles. Hem. 6964.

FURN. SUM. HOME—PRI. BEACH, LAKE Mich. HARBERT, Mich. Radcliffe 4759.

ROSE COTTAGES—PAW PAW LAKE; ELEC. Run. water; linen; gas; Gentiles. Laf. 5777.

SAUGATUCK—COTT. ON WATER; ACCOM. 7; elec., bath, scr. pch., $15. Div. 5539.

MODERN SUMMER HOME ON L. MICH., 90 mi. Porch on shady ravine, 8 rms. Lin. 0445.

LAKE MICH. BEACH—CLEAN COTTAGE, accom. 5; shady, restful; $60 mo. Lon. 8762

SAUGATUCK—COTT., ACCOM. 7; CITY CONven.; nice. furn. $20 wk. So. Shore 8161.

BEAUT. 6 RM. COTTAGE—PAW PAW lake. Water, elec., boat. Vinc. 0271.

Wisconsin.

TWIN LAKES ON LAKE—6 LARGE RMS., 2 screened porches, beach pier; all mod. conveniences. Kildare 1275.

TWIN LAKES—5 RM. COTT.; ALL MOD. conven.; lake front; reas. Rog. Park 8391.

5 RM. COTTAGE ON BEAUTIFUL MAUson lake, $25 to July 27th. Bev. 0482.

LAKE GENEVA—7 RM. MODERN HOME. All conv. Very reas. Rog. Park 3136.

3-4 RM. FUR. COTT., SCR. PCH., BOAT, gar., elect., fine beach. Reas. Mid. 2200.

NO. WIS.—PRIV. COT. AND LOG CABIN; Eagle R. ch.; sandy beach. Rog. Pk. 5886.

TO RENT—SUMMER RESORTS.

Wisconsin.

FISHERMEN.
VACATIONISTS ! !
Housekeeping cabins; fireplaces, screened porches; priv. lake. Reas. rates. Address J. E. Fidler, Mgr., Lake Milne Lodge, Hayward, Wis., or ph. E. S. Milne, No. Chi. 503.

LAKE MILDRED—8 MI. N. W. RHINElander; new log cottages, acc. 6, comp. fur., scr. pch., sandy sh., boat, ice, fuel, bath, fish. $15 wk. C. Vetrover, 3012 S. Kostner. Lawn. 3886 all day Sun., wk. days aft. 6 p. m.

COTTAGE—ON GREEN LAKE, ELKHORN. Wis., Aug. 18-Sept. 2. 7 rms., lge. scrnd. porch, garage, boat, canoe; inside toilet; run. water; a lovely cott. in a fine priv. loc. Call Mr. Cleland. Frank. 2902.

FOR RENT OR SALE—FURNISHED, MODern summer dwelling in desirable location adjacent to golf course on Minocqua Chain of Lakes. Garage, boathouse and rowboat. Neuville Realty Co., Minocqua, Wis.

DEVILS LAKE, WIS.
lake front, completely furnished cottage; garage; elec.; boat; golf. Fairfax 8038.

LARGE COTTAGE—WELL FURNISHED, garage, large shady lot, very quiet, very reasonable. Near Milwaukee. S. Windbiel, 2755 N. 33d-st., Milwaukee, Wis.

FOR RENT OR FOR SALE—4 RM. COTtage, 2 scr. porches, fireplace, elec., good bathing, on N. Shore Green Lake, Lauderdale. L. G. Johnson, Whitewater, Wis.

TO RENT — FULLY FURNISHED HOUSEkeeping cottages on shore of beautiful north woods lake; quiet, restful, fishing. Nature-Lovers' Paradise, Cable, Wis.

FOR RENT—2 NICELY FURNISHED COTtages on Payment lake, Mercer, Wis. Only cottages on lake. Mrs. J. F. Sullivan, Hurley, Wis.

FOR RENT OR SALE—NEW, MOD. 7 RM. cottage. Water Front. Martin Gallagher, Silverlake, Wis.

NR. EAGLE RIVER, WIS.; COMP. FURN. cabins on lake off beaten path avail. July 21. Photos. Hum. 8568 after 1 p. m.

LARGE, PRIVATE HOME — MINOCQUA, Wis.—Elec. lights, run. water, wood, ice, linen, boat; $45 week. For. 2435. Or season.

TO RENT—PLEASANT FURN. COTTAGES. Secluded pine clad lake, No. Wisc.; bathing and fishing. Van Buren 6521.

MODERN COTTAGES—LARGE, SMALL, bath, gas, $18 up. F. Cevene, Lake Assembly Park, Delavan, Wis. Tel. 933 R. 1.

SPOONER, WIS.—LOVELY SUMMER COTT. on Lake McKinley; very clean; for 6; priv. bch.; boat; $15 w. Harjes, R. 1, Spooner, Wis.

SUMMER COTTAGE, LAUDERDALE LAKE—Fine bathing, fishing, 2 boats; by week or month. Write 716 S. 29th, Milwaukee, Wis.

FOR RENT OR SALE—2 STORY FURN. cottage; electric lights; Lake Waubesa. Nettie Ottum, McFarland, Wis.

N. WIS. AUG., SEPT.—FURN. COTT. BEAU. chain, 27 lakes, exc. for hay fever; sand bch., firpl. Muskie. V. Churm, 1279 Early. Chg.

RUSTIC HOUSEKEEPING CABINS, $10 week up. Heart of Nor. Wis.; 7,000 lakes. North Lure Resort, Minocqua, Wis.

NO. WIS., NEAR HAYWARD—ATTRACTIVE log cottages, pine woods, sandy beach, muskies, bass. Address C X 38, Tribune.

2-3-4 BED FURN. CABINS WITH BOAT ON Lake Kaugashinc, Hazelhurst; good fishing. Keith, Central 7600 or Wilmette 901-R.

5 RM. COTTAGE OVERLOOKING LAUDERdale lakes, 93 mi. Chgo., run wat., lights; Gentiles; $20 wk. Longbeach 6511.

ADAWAGUM LODGE, MOOSE LAKE, HAYward, Wis. Hotel ser., housekpg. log cottages. Pike, musky waters. Log cot. for sale.

COTTAGE—4 ROOMS, ON LAKE, BOAT. accom. 6. Lac du Flambeau, No. Wisc. $15 week or $50 month. River Grove 604-W.

WANTED—AT SUMMER RESORTS.

WANT COTTAGE ON LAKE WITH BATHing facilities, boats, within 90 miles Chicago, 3 adults, Gentiles, Aug. 19-31. Full particulars and price. Address T C 582, Tribune.

WANT WIS. FURN. COTT. OR CABIN FOR couple; elec.; July 22- Aug. 3. Write E. Norton, Rm. 1936, 160 N. La Salle-st.

SMALL COTTAGE, MONTH. ESLINGER, 1114 N. Jackson-st., Danville, Ill.

TO RENT—APARTMENTS.

SOUTH.

General List.

3-4 Rms., $35-$40-$45.
6727-33 EAST END-AV. Free refgn., showr., inador; up to date; nr. I. C., surf. and park.

3-4-5 Rms., $35 to $47.50.
S. W. COR. 78TH AND ESSEX-AV. Shower, inador, white woodwork, side lights, etc.

3 and 5 Rms., $35-$48.
7233-39 PHILLIPS-AV. Free refgn.; shower, side lights; inador in all apts.; nr. I. C.

5 Rooms De Luxe, $52.50.
S. E. COR. 80TH AND PAXTON-AV. Tile bath, shower, canvas walls; very up to date.

5 Rms. Extra Large, $70.
7038 PAXTON-AV. Tile bath, shower; new refgr. and stove; solarium, breakfast nook, heated glazed porch, yard, etc.

Selz & Southman, Inc.
COR. 71ST AND EUCLID-AV. H. P. 8080.
TODAY'S BEST OFFERING.

6431	Harper-av., 1 room	$23.50-$25.00
5653	Sangamon-st., 2 rooms	18.00
7209	Greenwood-av., 3 rooms	32.50
6431	Harper-av., 3 rooms	35.00- 37.50
7245	Constance-av., 3 rooms	38.50
7107	Bennett-av., 3-4 rooms	35.00 up
6915	Cornell-av., 3-5 rooms	40.00 up
7026	Cregier-av., 4 rooms	35.00
1503	E. 69th-pl., 4 rooms	32.50- 37.50
6646-54	Kenwood-av., 5 rooms	45.00
7422	Chappel-av., 5 rooms	65.00
6835	Merrill-av., 6 rooms	75.00
5842-44	Harper-av., 6-7 rooms	55.00- 60.00
5611	Drexel-av., 7 rooms	37.50

Our door signs will indicate how to see apts.

Glatt & Price
6827 Stony Island-av. Dorchester 8800.
4730 DORCHESTER, 2 RMS., G. E. REfrig., near I. C. Agent on prem..$25 up.
7419 Kimbark, 2-3 rs., free refg..$27.50 up.
8213 Cottage Grove, 3½ rs., tile bath $32.50
2351 E. 74th-st., 4 rms., Frigidaire....$37
7701 Essex-av., 5 rms., corner............$75
8747 Harper-av., 6 rms., inc. gar.........$50
1526 E. 73d-st., 6 rms., newly decor....$50
DRAPER AND KRAMER.
2446 E. 75th-st. Sag. 3763.

7033-37 MERRILL-AV.
3 ROOMS...............$35.00
3½ ROOMS.............40.00
Entirely remodeled, modernistic lighting fixtures, new refrigerator, table top stove, new kitchen sink, latest wall paper patterns, etc. Agent on premises.

CHOICE SELECTIONS—LARGE, LGT. RMS., in-a-dor beds; free refrigeration; conv. trans.
817 E. 80th-st., 3 rooms..............$32.50
6640 Yale, 4 rooms.....................$37.50
7612 Colfax, 4 rooms..................$37.50
822 E. 82d-st., 3-4 rooms......$32.50-$37.50
Englewood 3000. Agent on premises.

3-4-5 ROOMS, $30 UP.
6534-40 Kenwood-av. Large, light rooms; schools, churches, park; 1 block to I. C.
C. H. DEHNING CO.
665 W. 63D-ST. WENT. 0687.

DE LUXE 3-4 ROOMS.
Overlooking lake. Modern, fireproof building. Elevator service. Reasonable rent, includ. gas and electricity. Agent on premises.
— — — 3017 E. 78TH-ST. — — —

7646-58 INGLESIDE-AV.
3½-4 very lge. rooms; 5 rm. efficiency; elec. refrig., rollaway beds; facing park; nr. I. C. Reasonable rent. Janitor will show.

ATTRACTIVE 2½-3-4 RMS.
5235 Woodlawn-av., beautifully dec. outs. rms.; in-a-dor; refr. Orr Realty, 1309 E. 53d.

6715 TO 33 PAXTON-AV.—2, 3, AND 5 room apartments, $30 to $52.50.

3-4 ROOMS; ELEC. REF.; GOOD TRANS. Franklin 0353. 502 W. 71st-st.

— — — — 3-4 ROOMS — — — —
$35-$42.50. 7958 ELLIS-AV. ERICKSON.

2 RM. KITCHENETTE; L AND BUS TRAN.; $22.50 and $25. 6246 South Park-av.

1125 HYDE PARK-BLVD — 3-4-6 ROOMS. $25-$30-$37.50. Agent on premises.

5465 INGLESIDE—3 AND 4 ROOMS, INAdor bed; free elec. refrig.; $35-$42.50.

One, Two, and Three Rooms.

2-3 Rooms, $30-$32.50-$35.
1733-45 E. 67th. Large rooms, facing Jackson Park. Refrigeration. Mr. Kuypers will show. 1735 E. 67th, Apt. 1-F.

BEVERLY HILLS.
Modern 3½ rm. apts., tile bath, electric refrigeration, canvas walls. For finest in Beverly see 10565 Hale-av.

— — LARGE BEDROOM APTS., $40 — —
3½ rms., new, beautiful, extra bed, free gas and refrig., in de luxe SEVILLE COURT APT. Close to I. C., surface, parks; N. W. corner 73d-pl. and Jeffery. Plaza 5451.

1½ RM. APTS., 1021 E. 47TH-ST.—I. C. trans., refrig. free, newly decorated. Agent on premises.

6537-9 KENWOOD—3 ROOMS FRONT; NEW stoves, refrig., linoleum, $30; free gas and elec. I. C., L, surface. Agent on prem.

3 ROOMS, STEAM HEAT, NEWLY DEC. Rental, $15. Mr. Clark.
5436 KENWOOD-AV.

2-3 RM. APTS., NEWLY DEC., FRIGID., elec., gas, $7.50-$8.50 wk. 368 E. 69th-st.

7011 JEFFERY—3½ MODERN OUTSIDE rms. Will dec. to suit. Nr. I. C., bus. Reas.

2 LGE. RMS. ONLY $25; EL. REF.; PCH. nr. I. C. 6704 Blackstone. Fai. 9280.

IDEAL 2 RMS. AND SUN PARLOR, $32.50; good trans. 448 W. 62d-st.

7200 SOUTH SHORE-DR.—2-3 RM. APTS., nr. I. C. Bus at door. ½ block lake.

SUBLEASE 3 RM. APT.—HYDE PARK; elec. refrig.; good trans. Midway 5741.

TO RENT—APARTMENTS.

SOUTH.

One, Two, and Three Rooms.

hyde park's finest 2 and 3 room apts.
with Kitchenettes.
Near beach, park, university. 10 minutes to Loop, I. C., or outer drive. At lowest prices ever quoted to this choice building.
5120 harper-av.
AGENTS ON PREMISES.

2445 E. 72d-st.
3 ROOMS—$47.50.
Free gas and refrigeration; new bldg. Fireproof, electric elevator. Opposite South Shore I. C. station. Bldg. manager on premises. Saginaw 0579.

7836 SOUTH SHORE-DR.
Living room, Pullman kit...............$30.00
Living room, dinette, and kitchenette. 35.00
Newly decorated, free gas, light and refrig. ½ block from bathing beach and I. C. station. Agt. at bldg. South Shore 1705.

— — — 1½-3½ ROOMS, $30 UP — — —
New de luxe unfurnished or furnished with 5 room efficiency in the WILSHIRE APTS.; high class elevator bldg.; elec. refrig.; free gas, extra bed, etc. See manager in lobby.
6450 KENWOOD-AV. DORCH. 6705.

Four, Five, Six Rooms, and Larger.

C. W. HOFF & CO.
1348 E. 55TH-ST. HYDE PARK 2215.
1360-64 E. 47TH-PL..................$55 up
5-6-7 rms., 2 baths, elec. refrig.
5516-20 DREXEL-AV..................$35-$40
4-5 rms., in-a-dor, refrig., new. deco.
6052 WOODLAWN....................$35-$37.50
5 rms., elec. refrig.; I. C. trans. Jan. bsmt.
5439-43 HARPER-AV..................$30-$35
4-5 rms., new. deco.; I. C. trans.

OVERLOOKING LAKE.
7111 South Shore-drive. Modern apts., 6 rms., canvased walls, tile and shower bath, G. E. rfgn.; all light, outside rms., $70 to $85
J. L. HESS.
2257 E. 71st-st. Midway 0050.

8611 YATES, 5 RMS., 3RD..................$42.50
7701 Green, 5 rms., cor., 1st..............$50
2945 W. 63rd-st., 6 rooms, 2d.............$50
3338 W. 63rd-st., 6 rooms, 2d.............$45
11401 S. Michigan, 4 rms., 2d.............$35
11401 S. Michigan, 5 rms., 2d.............$40
Silverman, 2345 E. 71st-st. Butt. 7060.

2447 E. 79TH-ST.
3½ rms., roll-away bed, free refrig..$32.50
R. M. O'BRIEN & CO.,
69 W. Washington. Randolph 3062.

5 ROOMS, 2 BATHS.
Large, bright, 26 ft. living room. Two master bedrooms each with bath. Light kitchen with built-in cabinets, inlaid linoleum. Free refrig. 1½ blocks to I. C., shops, park. $100. HYDE PARK 7956.

N. W. Cor. 68th and Crandon
4 ROOMS, $42.50 UP.
5 ROOMS, $60 UP.
Large mod., airy rms., inador bed; new G. E. refrig. Dec. to suit. Agent on prem.

FRESH AND CLEAN.
6 rms., 1½ baths, in detached 3 flat; back pch. and yard; A1 equipment; garage available. 8210 Ellis-av., or phone Monday.
PARKER, HOLSMAN & LEIGH, INC.
1500 E. 57th-st. Hyde Park 2525.

ONLY ONE LEFT.
6 ROOM APT. BARGAIN.
New electric fixtures, new G. E. refrig., new table top stove. 6352 Drexel. $40.
IRVIN JACOBS & CO., RAND. 2350.

BEVERLY HILLS.
4 rooms, very modern; all outside rooms; beaut. 125 ft. garden at entrance; fine residential district; free gas and refrig.; reas. N. W. corner 104th and Wood-sts.

N. E. CORNER 56TH AND DORCHESTER-av., 6 rooms..................................$65
5445 Cornell-av., 7 rooms, 2 baths.......$80
1519 E. 54th-st., 5 rooms....................$37.50
5014 Dorchester-av., 6 rooms, 2 baths...$60
SCHMIT & WATT. 40 N. Dearborn-st.

Exclusive Corner
SUPERB 5-6-7 RM., 2 OR 3 BATH APTS.
Imposing interiors; latest appointments.
5142 University-av. Midway 7370.

Large Apts., Small Rent.
Newly dec. 6 large, light rooms, 2 baths, 2 sun porches, G.E. refrig.; garage; 1½ blks. I. C. station. See agent. 6528 Kenwood-av.

Beautiful 5 Rooms, $47.50
New; brkfst. nook, sleeping porch, electric refrig.; 1 blk. R.I., surf.; garage avail. 7705 Eggleston [2 blks. west of Vincennes-rd.].

4 ROOMS—6938 CRANDON-AV., COMpletely renovated, convenient to park, shopping distr. and transport.
FLECK & GRITZER.
1133 E. 82d-st. Regent 6550.

5 SUNNY ROOMS IN WELL KEPT BLDG., elect. refrig., porch, yard, 2 blks to L. R. I. 432 W. 66th-st. Rt. $40; also cor. 6 rm. See Mr. Smith, 6551 Normal-blvd.

7 ROOMS, 3 BATHS.
5219 Greenwood; sun room, 2 open pchs.; garage, side drive. Hyde Park 6953.

6 ROOMS — 7918 EVANS-AV.; ENTIRELY renovat.; new stoves, new refrig., linoleum.
FLECK & GRITZER.
1133 E. 82d-st. Regent 6550.

5 RMS.—3 BEDRMS., 2 BATHS; 3D FLR.; facing 60 acre park; 500 ft. from lake; dinette, but no dining rm.; $85; gentiles. Call Hyde Park 2527.

7201 MERRILL-AV.—4 ROOM APT., $40; 5 rms., $47.50; inador bed and modern features; close to I. C., school and shops.

6 RMS. AND SUN RM.—ENTIRE APT. NEWly dec.; refrig.; nr. Rock Is. station; exclusive section. 7141 Princeton-av.

7429-51 KINGSTON-AV.—4-5 ROOM APTS., $37.50 to $47.50. See agent on premises or Fra. 1424.

6 RMS., SUN PORCH, OUTS. APT.—$45; ½ blk. Jack. Pk.; nr. I. C., L. surf. and school. 6413 Harper. Hyde Park 2525.

DE LUXE 8 LRG. RMS.—3 BATHS, 2 SUN porches; beau. dec.; in Hyde Park; third floor; only $95. Hyde Park 2525.

5 LARGE RMS. AND SLEEPING PCH., $30; nicely deco.; sublease; gar.; block I. C. station. Armstrong, 1515 E. 71st-pl. See today.

N. E. COR. 69TH AND ADA—UP TO DATE 4-5 rm. apts.; tile bath; free refr.; $37.50-$45. SCHMIT & WATT, 40 N. Dearborn-st.

8549 BENNETT-AV.—6 RMS.; ELEC. REfrig.; gar.; $45; mod., lg., light attractive rms.; good neighborhood. Dear. 8714.

5 RM. KITNT. APT., 2 BEDRMS., SUN RM., new. dec. 7631 South Shore-dr., 2d.

EAST END, 7641—4 RM. MODERN APT., shower; elec. refrig.; immed. poss. $35.

5 RMS.—H. W. HT.; SLP. PORCH; ADULTS only; $27.50. 5459 Drexel-av. Vinc. 6882.

UNION-AV., 7328—6 LGE. RMS.; LGT. AND airy; new remod.; refrig.; good trans.

EAST END, 7641 — 4 RM. MODERN APT., shower; elec. refrig.; immed. poss. $35.

6 LARGE RMS., 2 BATHS, REFRIG.; YD. Nr. I. C. and L. $50. 6050 Stony Island.

3759 LAKE PK.-AV.—4-6 RMS., $30-$35; stm.; nr. park, lake, I. C. Oakland 5243.

BARG.—6 RM. APT.; PRIV. FRT., REAR porches, gd. trans.; $50. 5213 Ingleside.

6256 STONY ISLAND-AV.—FACING PARK; 4-5 rooms, $31-$35. Lake View 6480.

3151 LOWE-AV.—6 ROOMS, FURNACE heat; modern, newly dec.; $30. Victory 6437.

6608 S. PEORIA—5 RMS.; ELEC. REFRIG., mod. apt.; $40. Gar. avail. Dear. 8714.

6500 GREENWOOD—5 RMS., $28.50; NEWly dec.; immed. poss. Inq. Mrs. Ballantyne.

6 RMS., STM. HT.—7024 WENTWORTH; $25; must take care of boiler. Hay. 5770.

5401 WOODLAWN—6-7 RMS., NEWLY DECorated; $30-$50. Hyde Park 7000.

1649 E. 77TH-ST.—4 RMS., 3 CLOS., FREE refr., rollaway. Dor. 1213 or janitor.

625 W. 73D-ST.—4-5 RMS., ELEC. REFRIG. $30-$35. Near R. I. Agt. on premises.

6640 MARYLAND-AV.—4 ROOMS. ELEC. refrig.; inador; $30-$32.50. Agt. on prem.

6916 OGLESBY-AV.—7 RMS., 3 BATHS. Private glazed rear porch. $115.

8203 INGLESIDE-AV., 2D—5 R. MOD. APT. Big light rms.; gd. tr.; nr. I. C. $47.50.

5506 S. RACINE-AV.—5 AND 6 ROOMS. Steam heat. $30. Agent on premises.

SUBLEASE 5453 EVERETT-AV.—4 RMS., nr. lake, I. C., bus. Inq. jan. H. P. 7144.

6500 GREENWOOD—4 RMS., $25; NEWLY dec.; immed. poss. Inq. Mrs. Ballantyne.

7238 UNIVERSITY—5 RMS.; ELEC. REFR. $45; gar. avail.; gd. loc.; nr. tr. Dear. 8714.

10018 RHODES—5 RMS.; ELEC. REFRIG.; $35. Mod. apt.; lg. lgt. rms. Dear. 8714.

SOUTHWEST.

One, Two, and Three Rooms.

MOZART-ST. S., 7206—3 LGE. RMS., $30-$32, with gar.; 1 blk. Marquette park.

Four, Five, Six Rooms and Larger.

SUBL. 4 RMS., $35; VERY MOD., ELEC. refrig. 6324 S. Troy. Apt. 3A. Repub. 5693.

NORTH.

General List.

7206 HILLDALE-AV.—3½ ROOMS. FREE refrig. $25.00. See caretaker on prem.

840-50 SUNNYSIDE—2½-4½ RMS. REAS. Janitor on premises. Central 4824.

(Continued on following page.)

TO RENT—APARTMENTS.

(Continued from preceding page.)

NORTH.

General List.

Modern . . . Unfurnished Apts. within walking distance of either the loop, Lincoln Park, or the lake.

1448 Lake Shore-dr.
7-8-9 room apartments. Chicago's Most Exclusive Apartment Homes. Rental $175 to $300.

199 Lake Shore-dr.
10 room apartments, including 4 master bedrooms. Rental $350 to $450.

202 E. Walton-pl.
6 and 7 room apartments with 3 and 4 baths and natural wood burning fireplace. Rental $135 to $175.

77-79 E. Cedar-st.
1½-2 room Ultra Modern Apartments. Rental $55 to $65.

33-35 E. Elm-st.
4 room apartment, including 2 bedrooms and fully carpeted floors. Free gas, electricity, and refrigeration. Rental $85.

1100 N. Dearborn-pkwy.
2-3-4 room apartments. Two rooms consist of: Reception Hall, Living Room, Large Dinette, In-a-Dor Bed, Bath Shower, Dressing Room. Rental $45 to $135.

John T. Wheeler & Co.
First National Bank Bldg.
FRA. 1424.
Sunday Office, 200 E. Walton
SUP. 4861.

1400 LAKE SHORE DRIVE
"On the Sunny Corner of Schiller Street."
The Location Supreme.
SERVICE
Available Hotel Service.
CONVENIENCES
Unusual conveniences such as Dining Room, Commissary, Cigar Stand, Beauty Parlor, Barber Shop, Dress and Gift Shop.
TODAY'S UNFURNISHED RENTAL SPECIALS.
Including gas, light, and refrigeration.
6 room efficiency, 2 baths $155
3 room efficiency, view of the lake.... 70
1 room kitchenette and bath 50
WHITEHALL 4180.

"AN ADDRESS OF DISTINCTION."
TEN WEST ELM
Very spacious 2 to 4 room apts. Carpeted floors. In new 20 story fireproof building. 1100 North. One block to Lake, Beach, and fine Shops. FROM $47.50.
DRAPER & KRAMER,
INCORPORATED.
MANAGEMENT.
RESIDENT MANAGER, WHITEHALL 5121.

3520 LAKE SHORE-DR.
ONE 3½ ROOM, ONE 4 ROOM, AND ONE 7 RM. APT. AVAILABLE, OVERLOOKING BELMONT HARBOR AND THE LAKE.
AMAZING VALUES.
Agent on premises.
BITTERSWEET 3722.

2000 Lincoln Park West
2-3-4-5 ROOMS, $55 UP.
OPPOSITE LINCOLN PARK.
Excellently Maintained.
24 hr. Elevator Service.
Parquet Flrs. Cedar Closets.
Spacious, well arranged suites.
PETER F. REYNOLDS,
LINCOLN 3633.

535 WELLINGTON-AV.
Near the drive: 3-3½-5 rooms: extra lge. living room: free gas, refrig.: good trans.: $45 up. Buck. 1965 or Longbeach 8833.

5256 GLENWOOD-AV.
3 and 4 attractive rooms: in-a-dor bed, free refrig.: $35 up: L and surface transp. Desirable location. Longbeach 8833.

FOR DESIRABLE TENANT ONLY. 3 beaut. 4 rm. apts., 4233 N. Hermitage. 1 lge. 3 rm. apt., 1633 Fargo. New bldg. Owner managed. Best appt. Handy transp., "L" surf. Janitor on premises or see owner.

2-4 RMS., $25 AND $37.50.
5643 Magnolia, corner Ridge. 1 blk. Bryn Mawr L sta.; 3 blks. to lake; bedrm. and in-a-dor bed in 4 rm. apt.: elec. refrig.

— — 2½-3½ ROOMS, $27.50-$32.50 — —
3957 N. Ashland-av., s. e. corner Irving Park-blvd. Choice apts.: elec. refrig. H. E. Vetter & Co., 6236 Broadway. Rog. 6430.

1730 THOME-AV.
Corner of Hermitage, 3½-4 rms., elec. ref. Janitor on premises or Franklin 8383.

6343 N. WASHTENAW.
3½-4 rms., free refrig., roll-away: arched doors: cross vent.: mod. bldg.: gd. los.: $35.

734 Wrightwood (2600 N.).
3-5 rms.: 2-3 beds: free gas. See agent on premises or call Randolph 6171.

3½ RMS., 7410 GREENVIEW.
Liv. rm., bedrm., dinette, knitnt., rollaway: free refr.: nr. Jarvis L bus. Owner on prem.

3-4-5 ROOM APTS.; FRIGIDAIRE: AVAILable now: will decorate to suit. Apply office of building, 743 Irving Park-blvd.

4615 N. ASHLAND-AV.—3½-4 ROOMS, $35. Free refrig.: bus, L, and surface transp. See janitor or phone Bittersweet 1600.

3½-4 AND 6 RM. APTS., 428 BELDEN-AV. $22.50 to $35: good transportation.

1206-30 JARVIS-AV.—BEAU. 2½-4-5 ROOM lake front apts.; private beach; $40 up.

1330 BIRCHWOOD — OVERLOOKS LAKE: attrac. 5 rms., 2 baths, sun par. R. P. 0541.

One, Two, and Three Rooms.

434 WELLINGTON
1-2-3 bedroom apts., incl. light, gas, refrig.; carpeted floors; modern elevator bldg.
RENTS GREATLY REDUCED.
QUIET residential bldg. Just off the drive. Maid service available. Bittersweet 1018.

2 ROOMS, $27.50-$35.
2740 HAMPDEN-COURT.
Outside apts., large dressing room; electric refrig.; ½ blk. to transp. and shops; 2 blks. to Lincoln Park. WEllington 1856.

111 E. CHICAGO-AV.
1-1½ room studio apts., Pulman kitchen; gas, light and refrig. included; $40-$45.
HOGAN & FARWELL, INC.
664 N. Michigan-av. Whitehall 4560.

2 ROOMS AND KITNT.
Excellent location. 1½ blks. L station and lake; free refrig.; $25-$27.50. See Miss Shuman, 1365 Greenleaf-av. Briargate 1245.

3 ROOM KITNT., $32.50.
Free refrig., gas: newly decorated; modern bldg. 1700 Albion-av. Rogers Park 6360.

— — 1½-2½ ROOMS, $27.50-$35 — — —
900 Winona-av. [5100 N.]: in-a-dor beds; elec. refrig. Agent on premises. Edge. 6397. H. E. Vetter & Co., 6236 Broadway. Rog. 6430.

— — — — 2½ ROOMS, $35 — — —
5945 Greenview, cor. Thorndale; electric refrig., free gas; very attractive apts. Res. Mgr., Miss Gueroult. Sunnyside 4108.

68 E. CEDAR—1½ SPACIOUS RMS.; NR. lake and loop; carpeted; G. E. kitnt., tile bath, shower; 2 lge. closets; reas. Sup. 1855.

3½ RMS., BEDRM., INADOR, REFRIG., free gas, near lake, at transp. Low rental for immediate possession. 820 Waveland.

837 WOLFRAM—1½ ROOMS $30 INCLUDING light, gas, refr.: carpeted floors, elevator. 1 blk. to L and bus.

1344 ARGYLE—3 RM. BEDROOM APTS., freshly decorated; refrig., new stoves; 2 blks. L and shops; $30 up; resident mgr.

$30—COR. BLDG.; KITCHENETTE; ELEC. ref., gas free; bus-car at door. 1157 Diversey.

MOD. 2½ RM. APT. TO SUBLEASE, $25. 4666 N. WINCHESTER-AV. RAV. 4664.

ATTRAC. 2-3 RMS., $32.50 UP; FREE GAS and elec. Also furnished. 5920 Ridge-av.

LGE. UNUSUAL STUDIO APTS. WOOD burning firepl. Reas. 120 E. Pearson.

LINCOLN PK. WEST 2330—2 ROOMS, $35; 3 rooms, $70 and up. LON. 2821.

TO RENT—APARTMENTS.

NORTH.

One, Two, and Three Rooms.

De Witt Hotel
Hogan & Farwell, Inc.
DIRECTION.
2 AND 3 ROOM APARTMENTS
$40 and Up
Specially decorated kitchenette apts. Large and sunny, modern 18 story fireproof building overlooking lake. Rental includes gas, light, and refrigeration. Complete hotel service available. Splendid food shop and fine restaurant.
Bus to Loop at Door.
244 E. Pearson

What's Back of It?
The difference is immediately apparent. Cottage windows, flooded with sunlight and unbelievably fine view of the Saddle and Cycle club, Lake Michigan, and the park extension. You'll be thrilled. Bay windows in the living room, carpeted floors, tile bath, gas, light, and switchboard service; maids available; garage and parking; near all transportation; direct wires to best shops.
ONE BLOCK TO BEACH.
2-2½-3 Rms.—Reasonable.
5240 Sheridan-rd.

WHERE
Can you get a 14th floor kitchenette apartment on the Near North Side for only $30?
1100 N. LA SALLE.
Inspect these modern 1½-2-2½ rm. apts. today; free gas, refrig., 24 hr. switchbd. Div. 5320.

2 ROOMS, $27.50.
Beautiful apartment, large rooms, light and airy; cross-ventilation; G. E. refrigeration; 1 block Belmont Harbor and beach; convenient shops, schools, theater.
617 MELROSE-ST.
Agent on premises or call
INTERSTATE MANAGEMENT CORP.
100 N. La Salle. Randolph 2566.

THE SHERIDAN SURF.
Adjoining Lincoln Park, beaches, golf course; 2 rooms, real kitchen and dinette, large living room with twin or double in-a-dors. Tile bath, shower. Handsomely decorated. Free gas, light, refrigeration.
One-half block Sheridan-rd.
425 Surf-st. Bitt. 7200.

415 Fullerton-pkwy.
OPPOSITE LINCOLN PARK.
2-2½-3 ROOMS, $52.50 UP.
24 hr. elevator service.
Free Gas and Refrig.
Parquet flrs. Spacious Closets.
PETER F. REYNOLDS, LINCOLN 1518.

3 ROOMS, $32.50.
4034-36 N. Ashland-av., modern bldg.; large rooms; showers; near exp. L, surface; convenient shops, schools, churches. Agent on premises or call
INTERSTATE MANAGEMENT CORP.
100 N. La Salle-st. Rand. 2566.

205 E. SUPERIOR—672 N. DEARBORN: attrac. 1-2 r. kitnt., free refrig., lt., gas.

Four, Five, Six Rooms, and Larger.

2558 MONTROSE-AV.
5 rooms. Electrical refrigeration. Large rooms, well arranged, with plenty of closet space. Near good transportation. Shopping center nearby. An unusually good value for the money. Agent on premises, or call Dearborn 7740. 69 W. Washington.
Central Rental Service.

4454 DOVER-ST.
6 rooms . . . reasonable rental. Large, light and airy rooms in good neighborhood. Modern building. Near fine transportation. Schools near by. See Mrs. Hall, 2d floor, or call Dearborn 7740, 69 W. Washington-st.
Central Rental Service.

4 ROOMS, $35
Modern bldg.; elec. refrig. optional; will decorate; rollaway beds; excellent schools; near stores, transportation. See agent in bldg.
3244-54 N. Clifton-av.
C. Wallace Johnson. Dearborn 7962.

LARGE, LIGHT 5 ROOMS.
Attractive floor plan; sun par.; excel. loc. for schools, shops, and all trans.; very reas. rental. 7735 N. Hermitage-av.
SCHOENLANK & KIRSCHNER, INC.
1505 Morse-av. Sheldrake 8820.

8 Rm. Studio—Also 5-6 Room
Facing Lincoln park; quiet neighborhood. 2622 Lake View-av. Diversey 3568.

1730 THOME-AV.
Corner of Hermitage, 4 rms., elec. refrig. Janitor on premises, or call Franklin 8383.

RAVENSWOOD.
N. E. Corner Leland and Talman. Modern up-to-date 4-room apt. Free refrig.; reasonable rental. 1 block "L" station. See Mr. Tabar, janitor. 4705 N. Talman.

429-39 ALDINE-AV.
4, 5 and 7 large, light rooms in modern building. 1 block to lake, shops, schools. Good transp. Attractively priced. Agent on premises or phone Wellington 1857.

6 ROOMS
In 3 apartment building. Large sun parlor. Glazed sleeping porch. Garage avail., $50-$52.50. 4851 N. Washtenaw. Longb. 1855.

6 Rooms, 3 Baths, $100.
In quiet Lake View residential neighborhood. ½ blk. to transp., shops. 2 blks. to lake, park, school. WEL. 1855.

2309-11 Commonwealth.
4 spacious modern rooms on exclusive street. Block to Lincoln Park, 15 min. to loop; $55. Agent on prem. Lincoln 2552.

4 ROOMS, 2 BEDROOMS.
Dinette, shower, Frigidaire; plenty closet space; good transportation. 4351 N. Paulina.

4 RM., FREE REFRIG., $35.
1447 Cornelia, cor. Greenview; L, car, bus. 2d apt. See janitor. Longbeach 9820.

SUBLEASE COOL AIRY 6 RM. 3 BATH apt. overlooking lake; present rental guar. on new lease with complete decorating; also selling furnishings. Bit. 4062.

SUBLEASE—4 RM. APT., 3D. SPRING LSE. New. dec., reasonable. See tenant 1701, or owner, 1709 Wallen-av., 6600 North.

4 RMS., $32.50, 2D FL., MOD., NR. LAKE. Beau. light rms., elec. refrig. Good trans. 4407 Hazel. See janitor or ph. Long. 3012.

5 RMS., LRG. LGT., 5301 KENMORE, 5359 Kenmore, 5259 Winthrop. Decorated. Ref.; nr. park, beach, bus, L. Jan. or Long. 6955.

857 WINDSOR-AV., COR. HAZEL—6 RMS., newly decorated; G. E. refrig.; close to shop. dist.; fine transp. Reas. rent. Whi. 6880.

3707 PINE GROVE—BLK. TO SHER.-RD.—4 bright rms., newly dec.; G. E. refrig.; nr. shop. dist.; school; ex. transp. Agent at bldg.

4 LARGE, SUNLIGHT RMS., BATH WITH shower, quiet neighborhood overlooking golf course. 2456 Grace-st. Juniper 2139.

1712 MONTROSE-AV., 1ST FLR.—4 RMS., newly dec. Elec. refrig. All lge. rooms. Close to school, shops; conv. trans. Whi. 6880.

5 RM. RESIDENTIAL APTS., 2 LIGHT BEDrms., sun por., refr.; new. dec., ft. lot. Nr. all trans. 4521 Beacon [E. of Clark].

NEAR NORTH SIDE—6 ROOMS, $40-$50. Close to Michigan-av. Whi. 7375.

6 ROOMS TILE BATH, $57.50. Burgener, Rogers Park 0458 or Davis 8056.

SUBLEASE AT SAC.—5 RMS., LINC. PK. view. 400 Deming-pl. Div. 4400.

5 OR 6 RMS.—ENCL. PCH.; ELEC. REFR.; immed. poss.; yard, garage. 2038 Estes-av.

SUBLEASE 4½ RM. APT.; VIEW OF LAKE and yard. 7621 Eastlake-ter.

ACTION—5 RMS., SUN PAR., CHEAP. 6947 Sheridan. Call Wabash 3560 Monday.

6 RM., SUN PARL., LG. SLP. PORCH, NEWly dec.; nr. schls; all tr.; reas. 4411 Beacon.

6 LIGHT ROOMS—DUPLEX; GOOD LOC.; all trans.; elec. refrig. 6453 Glenwood-av.

5060 WINTHROP—4 AND 6 ROOM APTS. See agent on premises or phone. Fra. 1424.

— — — 35 E. ELM. — — —
4 RM. APT., 2 BEDRMS. WHI. 7776.

4-5 RM., BEAU. MOD. BLDG., REFR.; NR. L, bus, schls. 5959 Winthrop. Long. 1948.

FULLERTON-PKWY., 601 — RENT REAS. 6 large rms., 3 baths; refrig.; near park.

CHOICE 4-5 RMS., SLEEP. PORCH, TILE bath, shower; all trans. 5902 Magnolia.

6 AIRY RMS., COMPLETELY REDEC., 3-5-$45; porch; all trans. 838 Bradley-pl., 3700 N.

MODERN 5 RMS., 1414 HOLLYWOOD—Glazed pch.; refrig., all trans.; bargain.

825 IRVING PARK-BLVD.—5-6 RMS., STM. heat; $30. Lake View 6480.

1362 ASTOR-ST., COR. SCHILLER—10 RM., 4 baths. Lake View 6480.

3919 ROKEBY, NR. SHERIDAN—5 ROOMS, $39; elec. refrigeration. Lake View 6480.

3516 BROADWAY—5 ROOMS, $30. STEAM HEAT. LAKE VIEW 6480.

5 RMS., STM. HEAT, OPLE PREF.; NR. Lincoln pk.; ref. 2659 Orchard. Lin. 2817.

TO RENT—APARTMENTS.

NORTH.

Four, Five, Six Rooms, and Larger.

HOGAN & FARWELL
664 N. Michigan-av.
Whitehall 4560.

1320 N. STATE-ST.
8 ROOMS.
Duplex Apartments.

233 E. WALTON-PL.
12 ROOMS.
Overlooking the lake and adjoining Lake Shore-dr.

3500 LAKE SHORE-DR.
6 AND 8 ROOMS
Overlooking Yacht Harbor.

73 E. ELM-ST.
4 ROOMS
adjoining Lake Shore Drive.

232 E. WALTON-PL.
8 ROOMS, 3 BATHS.
9 ROOMS, 4 BATHS.
Adjacent Lake Shore-dr.
Opposite Playground.
ATTRACTIVE RENTALS.
Representatives at buildings.

3750 Lake Shore-dr.
5-6-7-8 ROOMS.
$125 TO $240.
Large, light rooms.
Canvased panel walls.
Wood burning fireplaces.
Concealed radiation.
Colored tile baths.
Pompeiian swimming pool.
Highly desirable tenancy.
Exceptional closet space.

4300 Lake Shore-dr.
6 ROOMS, 3 BATHS.
5 ROOMS, 2 BATHS.
4 ROOMS, 1 BATH.
SEE MR. GRAHAM, MGR.

707 JUNIOR TERRACE
Overlooking Drive, Park and lake. 8 room apts. One to a floor. 10th and 11th floor available. 4 exposures. Elevator and garage in building. Agent on premises.

1016 HOLLYWOOD-AV., 5-6-7 ROOM APTS. ½ block west of Sheridan-rd.: lake view. Unusually well arranged, large rooms. Sun and sleeping porches. $90-$135.

665 GRACE-ST. 4-5-6 ROOM APTS. 1 block west Lake Shore-dr. and park. Well arranged, attractive rooms. Sun and sleep. porches. $45-$90. Gra. 6480.

4 Large Rooms, $32.50
New bldg., G. E. refrig. Near Lincoln park, stores, schools, and transp. Agent in bldg.
1927-31 HOWE-ST.
[600 WEST.]
C. Wallace Johnson. Dearborn 7961.

4 ROOMS, 2 BEDROOMS.
4 ROOMS, 1 BEDROOM.
3½ ROOMS AND KITNT.
Adjacent to lake, facing park. Free refrig., gas. 7221 Sheridan-rd. Rog. 6360. Bri. 3264.

ULTRA-MODERN, 5 ROOMS.
Craftex walls, col. tile bath; attractive floor plan; ample closet space; very reas.; near all trans. and shops. 1527 Farwell-av.
SCHOENLANK & KIRSCHNER, INC.
1505 Morse-av. Sheldrake 8820.

Best Value on North Side.
4716-24 BEACON-ST.
4 rooms; free refrig.; beautifully decorated; near all trans.; $37.50-$55. Agent on prem.
ARNOLD T. LINDER & CO.
6236 Broadway. Rogers Park 6430.

4-5 SPACIOUS ROOMS.
Newly decorated, built-in porch, near Edgewater Beach. Berwyn L station. See agent. 5325 Kenmore-av. Edgewater 1442.

6431 GREENVIEW-AV.
6 large light rooms; private rear porch; 1st floor in 3 flat bldg.; ideal location; $52.50. Agent on prem. Longbeach 8833.

6 RMS., Elec. Refrig., $42.50.
1648 Waveland and 3701 N. Paulina. Light on 3 sides; steam heat. Agent on premises.

NEW BUILDING.
1219 Granville, 4 rms.; tile kitchen and bath; free refrig. See Mr. Goth.

5510 SHERIDAN-RD.
6 rooms, 2 baths. At lake. $135.
Ross & Browne, Mgmt. Whitehall 7373.

549 OAKDALE.
5 rms. All new. Modern. See agent next door in hotel office or ph. Randolph 6171.

NEW, MODERN STUDIO APT., DESIGNED by Sol Kogen; wood-burning fireplace; 32 ft. living rm., 3 bedrms., Venetian blinds. 633 FULLERTON-PKWY. Always open.

4 RMS., 2D FL. APTS.— 53 AND 59 E. Chicago-av., nr. Rush; el. refrig., newly dec.; rent $45.00.
Murray Wolbach, 110 S. Dearborn. Ran. 2333.

1226 SUNNYSIDE—4 AND 5 ROOM APTS., $35.00 and $37.50. See agent on premises or phone Franklin 1424.

6 LARGE, LIGHT ROOMS—2 BATHS; OIL heat, electric refrigeration, carpet thruout optional. 2042 Morse-av.

5 RMS.—2 BATHS; 1½ STORY LIV. AND dining rm.; natural fireplace; direct lake view; modern. Mr. Raymond. Rog. Pk. 0458.

7310 N. MORTON-ST.—4 RMS. ELECT. refrig. $32.50; good location; near shopping. Dearborn 8714.

27 BELLEVUE-PL.
Near the lake [1021 North]. 5 light rms., $65. Electrical refrig. Ph. Whitehall 7378.

2054 ESTES-AV., COR. RIDGE—4 ROOMS, $40; elec. refrig.; new stoves. Agent on premises. Mrs. Werhane, Rogers Park 1561.

MODERN 5 RMS., SUN PORCH, REFRIG.; all transp.; reduced to $45. 2524 Ainslie-st. Call MORTON, Franklin 8501.

7313 CLAYTON-CT.—5 LT. RMS., SUN P.; refrig.; nr. park, W. of Clark, $47.50. H. W. CROXTON & CO. 4723 Broadway.

6-7-8 RMS., 2 TO 4 BATHS, $70-$95; playground; block to Lincoln park. 700 Irving Park-blvd. Lake View 6480.

6228 N. IRVING-AV.—ATTRACT. 5 LARGE light rms., sleep. porch, elec. refr.; $50; good shopping and trans. Dearborn 8714.

6715 N. MAPLEWOOD—DE LUXE 5 RM. tile b., shwr. stall, kit. canv. w.; ref.; gar.

5 LT. RMS. AT PARK AND LAKE; REFR.; priv. porch. Exc. tr. $40. 4017 Clarendon.

4701 WINTHROP, COR. LELAND—6 RMS., light, Frigidaire. $45. Lake View 6480.

5 RMS.—2D APT.; STM. HT.; $30. 1037 Barry-av., or Lindop, Randolph 7382.

5 LG. LT. RMS.—2D—SCR. PCH., EL. REF., st. ht., nr. lake; $37.50. Adult. 1447 Rosemont.

MOD. 5-6 RMS.; SLP. PCH.; $42.50 UP. 3454 Elaine-pl., cor. Cornelia. L. V. 5106.

8 RMS., TILE BATH, REFRIG., PCH., $60. 518 Fullerton-pkwy. Bittersweet 0473.

4447 N. RACINE, 2D—6 LGE. LT. RMS. New. dec. G. E. refr. $40. Long. 6622.

5123 SHERIDAN—5-6 RMS., SUN PARLOR, refr., shwr.; 2 baths. Jan. on pr. Lon. 6955.

4 RMS., WALL BED, REFRIG., STEAM heat, $35. 1552 Thome. Sheldrake 3420.

2208 ROSEMONT [6300 N.]—5 R., SHWR.; refrig.; nr. shops; 2 blks. surf. Lon. 6955.

5 LIGHT OUTSIDE RMS., EL. REFRIG.; white woodwork. Reas. rent. 735 Oakdale.

5 RMS., $37.50; 6 RMS., $45. Immediate possession. 1055-67 Ainslie.

6 RMS., SUN PAR., SLP. PCH.—ELECTRIC refrig.; only $50; all tran. 6330 Lakewood.

6328 N. OAKLEY—6 RMS., 2D FL., MOD., new stove, gar. $50. Sterling. Shel. 5182.

4-5 ROOMS—$42.75 UP. 7021 SHERIDAN. Beaut. dec., attrac. apts.; nr. beach, bus, L.

LARGE, LIGHT, MODERN 4 RM. APT. Reas. rent; gd. trans. 2300 Winnemac-av.

6144 N. WASHTENAW—6 RMS., 2 BATHS, brkfst. rm., new bldg.; gd. trans. Hol. 2918.

TO RENT—APARTMENTS.

NORTH.

Four, Five, Six Rooms, and Larger.

Marshall Field Garden Apartment Homes
REASONABLE RENTAL SCHEDULE.
3½ rooms only $40.
4 rooms only $37-$45.
4½ rooms only $50.
5 rooms only $50-$55.
6 rooms only $55-65.
Maintain your living standards at reasonable rentals. Beautiful apartment homes; 8 minutes from Loop; amidst flowered gardens. FINEST PRIVATE SCHOOL FOR YOUR CHILDREN. Supervised playgrounds, playrooms, adult recreational center; garage. Selected tenancy assures good neighbors. Visit model apartment now open for inspection. Renting office, 411 Blackhawk-st. Open from 9 to 6 p. m. daily. Sunday 2 to 5 p. m. Phone Lincoln 2122. Write for PICTORIAL BOOKLET.

2335 COMMONWEALTH.
1 block west of the drive, just south of Fullerton; 6 rooms, 2 baths; unusual layout; 15 minutes from town; exclusive elevator bldg.; $90 to $110. Central 5050.

NORTHWEST.

General List.

3436 N. KEELER-AV.
Modern 2-3½ rm. apts.; G. E. refrig., gar. Janitor on premises or Franklin 8383.

4814 N. LINDER-AV.—1, 3, AND 4 ROOM apts., $25.00 to $35.00. See agent on premises or phone Fra. 1424.

One, Two, and Three Rooms.

Opposite Park—2½-3½ Rms.
3935 Diversey. High class apts.; shower; rollaway; free gas, refrig.; attrac. dec.; reas.

4748 N. MONTICELLO—3½ RMS.; ELEC. refrig., $30; newly dec.; floors scraped; excel. trans.; good location. Dear. 8714.

5915 BRYN MAWR-AV.—3½ RMS.; FREE gas and refrig., $32.50; excel. location; nr. schools and shopping. Dear. 8714.

2545 N. KILPATRICK—3½ RMS., ELEC. refrig., $27.50; good loc. Dearborn 8714.

Four, Five, Six Rooms, and Larger.

4308 CORNELIA—4 RM., EL. REFR....$35
5507 Wellington—4 rms., el. ref.........$35
2747 Spaulding—5 rms., el. ref.......$47.50
4132 Crawford—5 rms., el. ref.........$40
5342 Warner—6 rms., el ref., gar......$59
4133 N. Bernard—6 rms., el. ref., gar....$50
Beesly, 4219 Irving Pk.-blvd., Pens. 2726.

3306 PENSACOLA-AV.—5 NICE ROOMS and s. p.; newly decorated; individual h. w. heat; garage. Only $32.50.
FIRST REALTY CO.
Cen. 5151. 40 N. Dearborn-st.
Bel. 5151. 2956 Milwaukee-av.

4934-48 N. LESTER-ST. [5500 WEST]—Corner bldg.; attractive 4 room apts., $35; will decorate; G. E. refrigeration; excellent transportation; large enclosed yards. Agent on premises or phone Pensacola 7190.

4 ROOMS—$32.50.
5137 Windsor-av. 4519 Milwaukee-av. Except. attrac. apts.; inador beds; el. ref. H. E. Vetter & Co., 6236 Broadway. Rog. 6430.

3333 FOSTER-AV., 1ST APT.
4 rms., elec. refrig., inador bed, excel. loc. $32.50. Agt. on prem. or Irving 1808.

5 RMS., $32.50; 7 RMS., $50.
2801 Logan-blvd., cor. California. Lrg., lt. rms., elec. refrig.; newly dec. Agent on prem.

1014 N. KEDZIE-AV.—6 LG. RMS. AND B., hot w. ht., elec. refrig., newly dec. Opp Humboldt Pk. Good trans. Very reas.

4 LIGHT ROOMS WITH GARAGE, $35; corner building. 4456 N. Kenneth. See janitor, 4407 N. Kenneth. Kildare 4329.

3815 WRIGHTWOOD — 6 RMS., 2D-3D; will dec. to suit.; new refrigerator, range. Gar. incl. $50-$52.50. Central 4824.

FIVE ROOM APT. IN [2] APT. BLDG.; enclosed porch and large yard. $30. Furnace. William Zelosky Co., 6143 Milwaukee.

2821 N. PARKSIDE-AV.—5 LIGHT, MODern rooms; hot water heated; electric refrig.; close in porch. Gentiles.

4633 N. MONTICELLO—6 ROOMS, ELEC. refrig., enclosed porch, $45. Good location. Excel. transp. Dearborn 8714.

3841 N. SPAULDING-AV.—5 ROOMS; MODern; sun parlor, encl. porch; furn.; $28.

5 R.—2D FL.; 2 FLAT; H. W. HT.; SEP. plant; good trans. 5154 N. Lotus. Pen. 6336.

FLAT—2D FLOOR; 5 ROOMS; HEATED garage; enclosed porch. 2523 N. McVicker.

3434 BERTEAU—5 RM. MOD. APT.; REF. $42.50; exc. loc., shop. dist. Dear. 8714.

COZY 4 RM. APT., STOVE HT.; LARGE garden; $20. 6119 W. Giddings. Bel. 6093.

4920 N. LAWNDALE, 3D APT. — 6 RMS.; dou. plumb.; stm. ht., refr.; $60. Cent. 4824.

2507 N. LE CLAIRE—4 RMS.; G. E. REF.; nr. park; $32.50. Pens. 8610.

MOD. 4 RMS., 2D FL., TILE BATH, $22 mo. 2836 N. Mulligan-av., nr. Diversey.

4 LARGE, LIGHT RMS., ELEC. REFR.; nr. Elston and Foster. 5135 N. Le Claire.

5155 BERENICE-AV.—4 RMS., 1ST OR 2D fl.; G. E. refr.; nr. school; $35. Pens. 8610.

5 LARGE, LGT., NEW, DEC. FLAT, FURN. H. w. heat. $33. 5613 N. Menard-av.

3301 CUYLER—5 LGE., LT. RMS.; 3D; elec. refr.; newly dec. Reas. Rand. 3477.

5 RM. APT., 1ST FLOOR; NEWLY DEC. Reas. rt. 3320 N. Lockwood-av.

2750 WARSAW-AV. [3035 N.]—4 RMS., 3D. All lrg., lgt., in-a-dor; adults. Long. 6955.

5 RM. FLAT—WITH GAR.; HOT WATER, elec. refr. Gd. trans. 2910 N. Keating.

WEST.

General List.

AUSTIN-MADISON BLDG.
ELECTRICITY, GAS, FRIGIDAIRE FREE, 2-3-4 rm. kitch., dinette; new, light, airy, Spanish lobby; all tr.; $30 up. 11 S. Austin.

4732 WASHINGTON-BLVD.
2-4 rm., electric refrigeration. Very reasonable. Janitor on premises. Franklin 8384.

2-3-4-5 RM., REFR., NR. GARF. L, BUS, surf. Reas. 832 S. Austin-blvd. See. 4461.

3-4 RMS.—$22-$27; STEAM HT.; REFRIG. Adults. 144 N. Kedzie. Ring Apt. A.

One, Two, and Three Rooms.

— — — — — — 3 ROOMS—$30 — — — — — —
Large, comfortable apts.; nr. bus, lake, L. 244 N. CENTRAL-AV. Mansfield 2315.

Four, Five, Six Rooms, and Larger.

NOT MANY LIKE THIS.
5 ROOM APT., $35.
Just decorated. New G. E. refrig. New stove. 4805 W. Superior.
IRVIN JACOBS & CO. RANDOLPH 2350.

334-46 N. MASON.
6 rooms, all outside, newly dec.; new refrigeration and stove; near L, stm. road and bus. $45. See K. Nelson on premises, or
HAROLD E. VETTER & CO.,
6236 Broadway. Rogers Park 6430.

4140 WASHINGTON-BLVD. — 5 LARGE, light rms.; open front and rear porches; enclos. sleep. porch; newly remodeled and decorat.; Frigid.; janitor service; 2d; $55.

4-5-6-7 RM. APTS., $20 UP; VARIOUS LOC. Best residential sections; mod.; stm. ht.; gd. trans. See agent, 1816 S. Kedzie [store], or KENNY BROS. Haymarket 2700.

4 Rooms Sun Parlor, $32.50.
3522 W. 5th-av.; 1 blk. Garfield Park bus; steam heat, elec. refrig. Agent on premises.

4 RMS.—BATH, NEW, DEC., STOVE HEAT, brick bldg.; almost new; good trans., $16 per mo. 717 W. 16th. Bet. Halsted and Union.

2117 WASHINGTON—8 RS., LG. PCH., FINE lgt., exc. cond.; stm.; mod.; reas. Op. 10-4.

BEAUT. 5 LIGHT ROOMS, $45; REFRIG.; exc. trans. Apply janitor, 3812 Gladys-av.

5447 JACKSON — 4 RM. APT.; REFRIG.; reas. Good transportation. Monroe 2120.

$37.50—4 RM. APT. FREE REFRIG.; NR. Lake-st. L and bus. 5026 Washington-blvd.

CHICAGO-AV., W., 4607—5 ROOMS; HOT water heat; reasonable; good trans.

4 RM. APT.—NEWLY DECORATED. MODern. Reasonable rent. 4317 Flournoy.

TO RENT—APARTMENTS—SUBURBAN.

NORTH.

Evanston—19 minutes to loop.

LUXURIOUS COMFORT.
THE ABBEY GARTH APARTMENTS.
Surrounding a broad, quiet courtyard—beautifully landscaped—these delightful apartments are planned to meet the most discriminating tastes. Norman wood burning fireplaces, bookshelves, double closets, large, light kitchens, completely equipped, including incinerators—these are only a few of the many features that will please you. Rentals are: 4 rooms, $80; 5 and 6 rooms, each with 2 baths, $85-$115. Mrs. Peterson, 404 Lee-st.
Managed by BAIRD & WARNER.
522 Davis-st., Evanston.
Hollycourt 1855. Greenleaf 1855.

SUMMER OR YEARLY RENTALS.
3½ and 4½ rms. Lg. liv. rm. with wood burning firepl., dinette, kitchenette, tile bath with shower and 1 or 2 bedrms. Cross ventilation. Quaint Parisian courtyard. Nr. lake and all transp. Will rent furnished or unfurnished. 531 Grove-st.
FREDERICK A. COOPER.
1505 Chicago-av. Greenleaf 3030.

— — — APARTMENT DE LUXE — — —
8 lge. rms., 3 baths, elec. elev., priv. gar. and tennis court. Lewis, 1426 Chicago-av. Evanston. Gree. 3404, 8996 eves., Univ. 5582.

TO RENT—APARTMENTS—SUBURBAN.

NORTH.

Niles Center—34 minutes to loop.

ATTR. 5 RMS., ENCL. SLP. PCH., ELEC. ref.; nr. L trans.; poss. Aug. 1. Horton, 7927 N. Kedvale, or Metropolitan R. E. Imprvmt. Corp., 4120 Oakton, Niles Center 2600 or 299.

NORTHWEST.

Edison Park—22 minutes to loop.

MODERN 5 RM. FLAT, HOT WATER HT., garage, good trans.; adults pref. 7031 Oleander-pkwy., Edison Park.

WEST.

Berwyn—17 minutes to loop.

$35—3½ MOD. RMS., ALL LIGHT; ELEC. refrig.; nr. L. 2203 S. Ridgeland-av.

$32.50—3½ RM. MOD. SUNNY APT.; ELEC. refrig.; near L. 1931 S. Grove-av.

$35—4 RM. MOD. APT.; FREE REFRIG.; shower; near L. 2121 S. Oak Park-av.

$32.50—3½ MODERN RMS., FREE REFR., shower; nr. L. 2144 S. Gunderson-av.

Oak Park—16 minutes to loop.

4 ROOMS—$40 UP; 344 S. AUSTIN. NEW, modern bldg., overlooking Columbus park; refrig.; all transp. Phone State 0240.

400 S. MAPLE-AV.—4, 5, AND 6 ROOMS. $55 to $85. See agent on premises or phone Franklin 1424.

530 WASHINGTON-BLVD., OAK PARK—5 rooms, $72.50 to $77.50. See agent on premises.

326 S. AUSTIN-BLVD. — 4 RMS., $37.50. See janitor on premises or ph. Fra. 1424.

$40—4 RMS., FREE REFRIG.; NR. LAKE-st. L and hi school. 137 N. Scoville-av.

TO RENT—FURNISHED APARTMENTS.

(See Also Hotels and Apartment Hotels.)

General.

Furnished Apartments . . . as low as $32.50

SOUTH

4330 LAKE PARK-AV.
1½-2 rm. wonderfully maintained furnished apts., newly decorated; new bldg. Overlooking outer drive and lake; electric refrig., elevator, maid service. L, surface, I. C. most convenient. Phone Atlantic 0420.

5135 KENWOOD-AV.
1½, 2½, and 3 rm. apts., distinctively arranged and furnished; complete hotel service; tile baths; switchboard, elevator, electric refrig., maid service. Close to surf., bus, I. C. Plaza 5100.

1238 E. 46TH-ST.
2 room furnished apartments, Kraftex walls, newly decorated; new carpeting and furniture; electric refrig.; elevator, maid service, I. C., surface trans. Phone Drexel 0731.

7018 CREGIER-AV.
1½, 2½ and 3 room apts.; Kraftex walls, newly decorated, delightfully arranged and furnished; tile baths, elevator, elec. refrig., maid service. 1 blk. to 71st-st. shopping center; 18 minutes to downtown on I. C. Splendid I. C. and surface trans. Plaza 0237.

6146 KENWOOD-AV.
1½, 2½ and 3 room apts.; tile baths, elevator, elec. refrig., maid service. New bldg., close to U. of Chicago and 63d-st. shopping center, L, bus, surface, and I. C. transp. Hyde Pk. 6146.

NORTH

4228-32 KENMORE-AV.
1½ and 2 room apts. Newly decorated, finely appointed; efficient service. Elec. refrig., elevator, maid serv. 1 bl. L, surf. or bus. Lakeview 10031.

3727 PINE GROVE-AV.
Just west of Lincoln Park, beaches and recreational activities. Apts. are large, cool and airy; nicely furnished; elec. refrig.; elevator, maid service; 1 bl. to surf. or bus. Bittersweet 2715.

WEST

3500 FULTON-BLVD.
1½ and 2½ room apts. Just east of Garfield Park. New building, well furnished and maintained; apartments are cool, light and airy. Electric refrig.; elevator, maid service; L, surface or bus convenient. Nevada 4676.

NORTHWEST

4585 ELSTON-AV.
2 room kitchenette apartments. Cool, light and airy. Electric refrigeration, showers; elevator, parking space. Fine surface transp. Avenue 8207.

SOUTH.

CUT RATE RENTALS.
Mod. 1-2 rm. kits.; comp. serv., $32.50 up. 5111 University-av., near Hyde Park-blvd.

2½ RMS., $52.50. 3 RMS., $65. New furniture; carpeted floors; tile bath; elev.; daily maid serv.; free gas, elec. refrig. 7015 EAST-END-AV. PH. PLAZA 5649.

1155 W. 83D-ST. [COR. RACINE]—2 AND 3-rm. furnished apts. Newly decorated Free gas. Low rental, $27.50-$32.50. See agent on premises or phone Cedarcrest 1800.

2½-3-4 NEWLY FURNISHED
5235 Woodlawn-av. Beau. dec. outside rms. Indoor. refrig. Orr Realty. 1309 E. 53d-st.

DORNELL APT. HOTEL.
1-2 rm. kit.; new carp., dec.; bath, shwr.; $40 up. Blk. I. C. 5326 Cornell. Fair. 9400.

— — — THE ALVARADO APTS. — — —
$37.50 up; 2-3 rms., completely serviced. 24 hr. switchboard. 5118 DORCHESTER.

2 RMS.—7254 JEFFERY-BL. COMP. FURN. New dec.; free gas; refrig.; elec.; weekly maid serv.; nr. I. C.; lowest rent. So Shore.

NEW, DEC. 4 RM. APT., 2 BEDRMS., PCH. $9 wk. Also 2 rm. kit., pri. baths, $7. Nr. I. C. Jackson Pk. 1522 E. 66th-pl.

TWO ROOMS—ELEC. REFRIG.; IN-A-DOR bed, nicely furnished; gas free. Agent on prem. $35-$40. 5039 Dorchester. Plaza 6900.

2444 MICHIGAN-AV.—1 RM. KITCHNETTS. Priv. bath, new steady very hot water. Gas and elec. free. $3-$7 wk., 75c-$1 day.

ALL NEW FURN. 1-2-3 R. APTS.; GAS, linens, elec. lt., refrig. free; $7.50 wk. up. 4711 Drexel-blvd. Hotel. Ph. Kenwood 3510.

CORN. FURN. APT., 5 RMS. FOR LESS than rent, to high grade tenant to Labor day. 6558 University-av., 1st. Mid. 2528.

SPLENDID 9 ROOM RESIDENCE IN ENglewood; large garage; side drive; lg. lt. 15 year loan. Sacrifice. Dear. 8774.

4 RMS.—CO-OP.; SUN PARL., SLP. PCH., piano; full equip.; nr. lake; all trans.; adults; Gentiles. 2224 E. 69th-st. Mid. 1419.

2 RMS. ATTRAC. FURN., ELEC. REFR., elev., $35. Biltmore, 53d and Harper-av.

4 RMS., NEW. DEC., INADOR, NICE PCH. Nr. lake, I. C., bus. Reas. 7917 Crandon, 2d.

COMPLETE SERVICE—QUIET; L. SURF. R.I., bus; cut rates. 6818 Normal. Nor. 6824.

4 RS., INADOR, OR 5 RS., NR. I. C., LAKE; well furn.; reas. 2212 E. 70th-st. Fair. 7604.

6 LGE. AIRY RMS., NEWLY DEC. ELEC. ref.; best trans. $45. 1221 E. 65TH-ST.

2, 3, RMS—NICELY FURN. NEW. DEC.; frigid.; pches. Jack. Pk. 6232 Blackstone.

HARPER, 5341—1ST FL. 4 RMS., ALL mod., nr. I. C., pk., beach. Hyde Pk. 7264.

KIMBARK, 5463—3 RMS., BATH, SHOWER; tasty furn.; Frigidaire; $9 wk.; adults.

4 LARGE, PLEASANT, OUTSIDE RMS. Reas. 4467 Oakenwald-av. Drexel 6118.

6056 INGLESIDE—4-5 R., SUN PAR., NEWly dec.; nicely furn.; elec. ref. H. P. 6643.

BLACKSTONE, 5731—2 RM., 2D FL. FRT. Choice, homey; refrig.; reas.; I. C., U. of C.

2539 E. 75TH-ST.—2 RMS. COMP. FURN. nr. I. C. $40-$45. Agent there.

7103 LUELLA—1 RM. KITNT., COMP. FURnished, nr. I. C., $35. Agent there.

5439 KIMBARK—3-4 ROOM MOD. LIGHT; accom. 2-6 persons; $45 up; elec. refrig.

5213 DORCHESTER—3 NEW FURN. RMS., priv. bath; elec. refrig.; I. C. trans. Adults.

KENWOOD, 6142—IDEAL MOD. 3 RM. PRIV. bath., lge., airy.; I. C., L. Dor. 9090.

6455 GREENWOOD—LARGE, 4 RM. APT., bedrm., inador, free gas, light, refr.; reas.

2 RMS., LARGE, AIRY—6 WINDOWS, ARCH doors, elec. refr., shwr. $37.50. 7905 Luella.

5213 DORCHESTER—3 NEW. FURN. RMS., priv. bath; elec. refrig. I. C. trans. Adults.

7039 NORMAL-BLVD., 4 RM. FLAT, WELL furn., 2 bdms., pri. porch. Frigid. $45 mo.

SUBL. BEAU. 3 RM. HOTEL APT.; BEACH, I. C., park; very reas. Dor. 3800, Apt. 902.

6951 GREEN-ST.—4 RMS., NICELY FURN. free frig. $45. Levine.

OWNER'S BEAU. FURN. 5 RM. APT., CO-OP. bldg.; $125 mo.; 1 blk. I. C. 7201 Euclid.

UNIVERSITY, 6231—FRONT 2 ROOM APT. Nicely furn.; Murphy bed; el. refr. Reas.

4 WELL FURN. RMS.—2 BEDRMS.; PORCH; Frigidaire; reas. 6634 Union. Engle. 3722.

GARFIELD-BLVD., 1506, NR. ASHLAND—2-3 rs., $7.50-$9; nr. bath; adults. Rep. 2518.

TO RENT—FURNISHED APARTMENTS.

SOUTH.

1-2-3 ROOM APTS.
$35 MONTHLY
Newly decorated, comfortable kitch. apts. Maid service. Large rooms and closets, in-a-dor and refrig. rates. One block to surface lines and two blocks to I. C. and bus.
ELMO APT. HOTEL,
5220 HARPER-AV.

1-2-3 ROOM APTS.
$32.50 MONTHLY
Newly decorated, comfortable kitch. apts. with hotel service. Large rooms and closets, in-a-dor and refrig.; excellent trans. ½ block to I. C. and surface lines.
BELVIDERE APT. HOTEL,
4655 LAKE PARK-AV.

WILLMAR APTS.
3608 CHELTENHAM-PL.
Near 79th-st. and Exchange-av.
WELL FURN. 2-3 RM. KITCHENETTES.
Reasonable rentals.
Maid Service. Switchboard Service.
TELEPHONE REGENT 3008.

REXO APT. HOTEL.
5220 Drexel-av. 1½-2½ rms. comp. furn. room kitchenette apts.; bedrm. apts. with extra inador bed; excel. trans., 1 blk. to street car, Drexel square bus. Weekly rates, $9; monthly, $35 and up. Dorchester 1210.

KENWOOD APT. HOTEL.
Completely furnished 1-2-3 rm. kitch. apts. 24 hour service. 20 min. loop. I. C., L, surf. $35 and up. 6318 KENWOOD-AV.

KIMBARK GARDEN APTS.
5317 Kimbark-av. [illegible] beautiful flower gardens. 1-2-3 room apts. specializing a [illegible] including inador bed, bedroom, dinette and kitchenette combined. $47.50; maid service, linens; low rent. See manager or janitor.

3½ ROOMS, $42.50
Free gas and refrigeration; 2 blocks to L; bus at door.
4336 DREXEL-BLVD. OAKLAND 4951.

YALE MANOR.
6616 Yale-av. Fireproof bldg.; modernly furnished 1-2 room kitchenette apts.; light, airy; free gas, Frig., linen, elev., maid serv.; [illegible] L, bus, surf. Eng. 7900.

6724-34 CHAPPEL-AV.
1 AND 2 ROOMS.
$32.50 TO $40.00
Completely furnished, newly decorated. Agent on premises. Mid. 6845.

1605 EAST 72D-ST.
2 and 3 rms., new bldg., canvas walls, tile bath with shower, completely furnished, daily maid service, nr. I. C. Manager on premises. But. 6577.

Cor. Blackstone-54th-pl.
Bedrm. apts. in new bldg.; elev. bldg.; reas.; includes gas, light, and refrig.; carpeted floors. See manager. Plaza 6050.

LUELLA APTS.
3 room attract. furn. apts.; free gas, light, refrig.; I. C. trans.; $45 and up. Manager on premises daily. 7309 Luella-av.

RUTHMERE APTS.
2-3 rm. kitchnt. apts. completely furn.; elec. refrig.; maid service; 2 blks. to L. 6417 Drexel-av. Plaza 7484.

ARTISTICALLY FURN., MOD. 5 RM. APT.; sun parl., tile bath; elec. refrig. Cross ventilat. 1 blk. to So. Shore Country Club, beach, I. C. Sacrif. for $100 to refined tenant with refs. Hyde Park 1599.

NEWLY FURN. APTS.; LARGE, LIGHT rms.; inador; free gas; elec. refr.; conv. tran.
6640 Yale, 4 rms.; hotel serv. $50
6400 Normal, 1-2 rms.; hotel serv. $40-$65
Englewood 3000. Agent on premises.

5238 WOODLAWN APTS.
1-2-3 cozy homelike rm. apts.; well furn.; elevator bldg.; daily maid service; $30 up.

2 AND 3 ROOMS.
8207 ELLIS-AV. Beaut. furn.; tile bath, shower. 1 block to I. C. sta. See janitor.

ATTRACTIVE STUDIO APTS.
1355 E. 47th-pl., at Dorchester. Hotel service; very attr.; I. C., surface. A real home.

NICE, AIRY, 3 RMS., EL. REFR., BATH, porch, yard, trans., reas. 1445 E. 71st-pl.

SOUTHWEST.

TROY LANE APTS., 6314 S. TROY.
New. dec. apts., hotel serv., nr. airport.

6337 S. CAMPBELL—1-2 RM. FURN. KITchenette apts.; elec. refrig.; $6 week up.

NORTH.

THE LINCOLN APT. HOTEL,
1648 LUNT-AV. PHONE ROG. PK. 0900.
Beaut. 1-2-3-4 rm. kitch., pri. baths, lobby, exc. hotel serv., $6 to $15 wk., hotel rms., $4 to $7 wk., nr. lake, L, bus, surf., N.W.R.R.

SUBLEASE 6 MONTHS.
4 rms. beautiful Patio bldg., $50. Large, light, airy, elec. refrig., rollaway bed., good trans. and shopping. Possess. July 15. B. F. Weber Co., 6214 N. Clark. Shel. 1466.

JACQUELINE MANOR.
Light, attr., mod. 1 rm. kitnt. apts. Compl. furn.; elec. refrig., maid serv.; reas. rent. Nr. lake, shops and L. 5506 WINTHROP.

- - - 2½ ROOMS—$32.50 - - -
5341 Greenview, cor. Thorndale; electric refrig.; free gas; very attractive apts.; res. mgr. Miss Gueroult. Sunnyside 4102.

6239 N. WESTERN-AV.
3½ very attractive rooms, newly furnished; bedrooms and inador; elec. refrig.; free gas; $40. Manager on premises. Longbch. 8833.

4119 KENMORE-AV.
3 rm. bedroom apts.; private bath; free light, gas, and G. E. refrigeration; maid service; $10 week up. Buckingham 4037.

$7 WEEK UP.
2 room kitnt. apts.; private bath; free light and gas; elec. refrig.; maid service. 4069 KENMORE-AV. GRACELAND 6683.

4737 MALDEN-ST.
2-3 room bedroom apts. New bldg. Beautiful new carpets and furnishings, elec. refrig. Complete service. $37.50 up. Rav. 9093.

5722 WINTHROP-AV.
Newly dec. 1½ and 3 rm. apts., fireproof bldg.; 24 hr. switchboard and elev. serv. Light, gas, linen, maid. MODERATE PRICES.

4310 CLARENDON.
3-4-5 rooms; modern 1-2 bedroom apts.; monthly rentals; special rates on lease; 53 bus

4530 MALDEN, $8.50 WK.
1 rm. kit. apts.; new bldg.; elec. refrig.; maid serv.; 2 blks. W. of Wilson L station.

VER-MAE APT. HOTEL.
Choice 1½-2-3 rms., attr. furn.; new. dec.; reas. L, bus, N. W., surf. 4440 N. Lincoln-st.

SUBLEASE BEAUT. FURN. 4 R. APT., EXclus. Rogers Pk. bldg., on lake. Jarvis L and bus. Gas, elec. refrig. furn. Rent very reas. Gentiles. Mr. Harvey. Briargate 6000.

PRI. FAM. WILL RENT NICELY FURN. 5 rm. apt. and garage. $60 per mo.; 2d fl.; outside rms.; cool. 5300 N., betw. Clark and Broadway; 2 months or longer. Longb. 1889.

$30 UP.
New dec. 2-3 rm. apts. Well furn. All trans. Sherose Apts. 4241 KENMORE-AV.

NEWLY FURN. 3-4 RM.—CARPET. FLRS., painted walls, Westingh. refrig., $35 up. 2123 N. Clark-st., at Lincoln Pk.

NEW. DEC. FRT. 2 RM. APT. $37.50; FREE gas, elect., G. E. refrig.; maid service. 1234 Loyola. Longbeach Apts.

1344 ARGYLE—NEW MANAGEMENT: 3 rm. bedroom apts. nicely furn.; refrig.; 2 blk. L and shops; $35 up; resident manager.

2000 LINCOLN PARK WEST—SUBLEASE 2 rm. apt. Attractively furn., fronting on Lincoln Park. Lincoln 3633.

SHERIDAN, 4332-34 — HOUSEKEEPING rooms, $4 week up. Single sleeping rooms, $3 up. Lake View 1303.

KENMORE, 4900—1 ROOM KITCHENETTE; free gas, light, linens; near all trans.; $7 and $7.50 week. Sleeping rooms, $4.

ATTRACTIVE 5 RM. APT., 2 BATHS, MAID service, private beach; 2 months; references. Phone Rogers Park 8113.

— — — — — 434 MELROSE — — — — —
1 room pulmanette, $35.
Elevator Bldg. Hotel Service. Good Address.

6 RM. COR. OUTSIDE APT., COMPLETELY furn., 3 bedrms., priv. porch, lake, L; reas. 6202 Lakewood, N.W. cor. Granville.

4 LARGE, BEAUT. RMS.—NEWLY FURN.; Inador bed; reas. 3740 Pine Grove-av.

4 LGE. LIGHT RMS., NEWLY FURN., MOD. $40. See this. 5911 N. Paulina-st.

32 BELLEVUE-PL.—2 RMS., ALL LGT., nicely furn., $8 and $8. Also slpg. rms.

711 BELMONT—1 RM. KITN. APTS., compl. hotel serv. Ex. trans. $30 up.

4½ R., $45; 5½ R., $55; 2-3 BDRMS.; gas, free el. refg.; comp. fur. 1318 Montrose.

5 RMS., NEAR BELMONT AND SHERIDAN—Pk., beach; bus trans.; rent $50. Gra. 10076.

2000 NO.—OPP. LINCOLN PK.; 14TH FL.; 2 r., Apt. 1415, 2000 Lincoln Pk. W. Lin. 0445.

4501 N. OAKLEY, COR. SUNNYSIDE — 4 rooms; real home; facing park; $37.50.

WINNEMAC, 1406—5 RM. BEAU. FURN.; frt.-rear porch, in duplex; reas.; ex. trans.

4 BEAU. RMS.; NEW, DEC.; GD. TRANS. $45-$50. 622 Stratford-pl., 2116 Seminary.

1656 JUNEWAY-TER.—BIG REDUCTION; 4 rm. apts., low as $55; furn. comp.; elec., gas.

6 RMS., 2 BATHS, ROGERS PK. FOR 2 mos. Refs. Reas. Sheldrake 8524.

6 RMS., 3 BEDRMS., NICELY FURN. OR unfurn.; nr. lke. 826 Eastwood, Rav. 5312.

BROADWAY, 2838, 2D—3 LGE. RMS., SLP. pch., piano, Frig. Reas. Lake V. 3621.

3-5 RMS.—FRIGID., INADOR ENCL. PCH., nr. Cubs park. Reas. 3627 Wilton-av.

BEAUT. 6 RMS., GRAND PIANO, RADIO, refrig. $65. Rog. Pk. 10458.

TO RENT—FURNISHED APARTMENTS.

NORTH.

550 Arlington-place
1½-2-3 ROOMS FROM $40.
2 ROOMS, $50.
Large kitchen, ample closet space, tile baths in all apartments.
Quiet, desirable neighborhood, 1 block north of Fullerton-pkwy. and but 2 blocks to Lincoln park; ideal arrangements of rooms; attractively furnished; equipped with every modern detail; complete maid service.
MRS. ARMSTRONG, MOHAWK 1919.
COCHRAN & McCLUER CO.
ESTABLISHED 1881.
40 N. DEARBORN. CENTRAL 0930.

2 TO 4 ROOMS
$37.50 TO $70
4200 HAZEL-AV.
High grade elevator bldg.; beautifully furnished; very good trans.; 2 blks. lake and Lincoln pk. extension.
BURT R. KIELY & CO.,
4202 Broadway. Wellington 3460.

YACHT HARBOR
SUPERIOR BUILDING.
422 MELROSE-ST., near the lake; 1-2-3 room kitchenette apts. completely furnished; hotel service optional. Excellent transportation. Commissionary valet, elevator. Free refrigeration, light, and gas.
AGENT ON PREMISES.
A Foreman Realty Trust Building.

6320 KENMORE APTS.
2½ BEDROOM APTS.
Quiet; well kept building; smartly furnished; refined clientele; complete hotel service; rapid trans. Loyola station; ideal shopping center.
REASONABLE RENTALS.
Your inspection cheerfully welcomed.

ATTRACTIVE APTS.
1 and 3 rooms, penthouse. Beautifully furnished, complete hotel service, all trans., 2 blocks to beach.
Cromwell Apt. Hotel
5718 Winthrop-av.

NEAR NORTH SIDE
Furnished studios, the kind you want but never seem to find, to rent from 1 to 5 months. 5 blocks north of the river and 3 blocks from lake, and so cool and comfortable in the good old summer time.
COOK ESTATE.
161 E. ERIE-ST. SUPERIOR 2875.

THE HIGHLANDS,
7455 GREENVIEW.
Nicely furnished. Maid service. Free linens, gas, light and elec. refrig.; 2 blks. to "L," lake, bathing beaches, shopping; 1 blk. to bus.
SEE MANAGER IN LOBBY.

LOYALTON APTS.
4630-32 BEACON-ST.
Offers beaut. furn. 1-2-3 rm. large apts.; complete service; near trans. Wonderful values at $40 up. Inspection will convince you.

4 ROOM FRONT APT., $55.
COMPLETELY FURNISHED.
1334 Greenleaf. Off Sheridan.
FREE REFRIG., GAS; 5 ROOM EFFIC.; BDRM. AND EXTRA IN-A-DOR; NR. LAKE, L, BUS, SCHOOL. AGENT ON PREMISES.

Near Chicago's Finest Beach.
1 ROOM KITCHENETTE, $10 PER WEEK. Beautifully furnished, RADIO, daily maid service. Shower and tub. Garage. Express L.
WINDSOR-WILSON APT. HOTEL.
915 Wilson-av. Longbeach 3500.

915 GLENGYLE-PL.
East of Sheridan-rd. 1 and 2 rm. dinette apts., attr. furn., $35 and up. Close to beach and ideal trans. Daily maid serv., linens, refrig., light and gas.

LIVE IN A BRAND NEW APT.
1 rm. and kitchenette; beau., brand new furniture, carpets, and decorating; free gas, light, elec. refrig.; tile bath and shwr.; maid and hotel serv.; ideal trans. $35 mo. up.
ALDINE APT. HOTEL. 641 ALDINE.

3520 LAKE SHORE DRIVE.
4-rm. apt. Beautiful, tastefully furnished. 24-hr. switchbd. and elev. service. Overlooking Belmont Harbor, lake. Agt. on prem.
BITTERSWEET 3722.

THE NORTHLAND,
6383 SHERIDAN-RD.
You'd be proud of these 1-2-3 room kitch. apts.; smartly furn.; overlkg. beaut. Loyola U.; wonderful value; near all transps., lake.

ANN LENORE APTS.
917 Dakin [3950 N.], near Sheridan L. 1-2 rms., newly dec., complete hotel service; gas, light, refrig.; bus, L, surf.; reasonable.

1-2 RM. KITCHENETTE.
New bldg., nicely furn. Comp. serv. Refrig. Showers. Laundry and maid service; $35-$40. 1824 North Park-av., 1½ blk. to Lincoln Pk. [1800 North, 1 block West of Clark-st.]

620 YORK-PL.
1 room kitnt. apts., nicely furn.; electric refrigeration, maid service; ½ block west of Broadway. $32.50. Manager on premises.
LAKE VIEW 2684.

NEWLY FURNISHED.
4837 N. DAMEN-AV.
Near Lawrence. Beautifully furn. 1½ rm. kitnts.; low rates; in-a-dor bed; refrig.; free gas, and elec. Near L station. Agent at bldg.

6751 SHERIDAN-RD.
1 room kitchenette apt. Free gas, electricity and refrig. Reasonable rental. See Mr. Walsh, agent on premises.

630 ARLINGTON—2500 N.
2½ rm. furn. apts., $37.50-$47.50. Res. mgr. Linens furn.; gas, refrig., elec. Janitor at 626 Roscoe-st. 2½ rm., $40; 3½ rm., $50.

2 ROOM BEDROOM APT.
with extra in-a-dor bed; reasonable; at the lake; 24 hour switchboard, maid service; L transp. 6317 Kenmore-av. Briargate 7860.

CHARMING 3-4 ROOMS.
Northmore Apts. Beautiful furn.; extra in-a-dor; showers; best bargain in district; blk. Howard exp.; nr. bus, lake. 7717 N. Paulina.

SHERONE APTS.
4423 SHERIDAN-RD. LONGB. 0800.
1-1½-2-3 room furnished apts.; radio, light, gas, refrigeration; near all transportation.

5301 N. Ashland—New Bldg.
1½-2½ kitchenettes with bedrooms, beautifully furnished, $35 up incl. refrigeration, gas, linen, maid, elevator service. Edg. 1933.

MARYLAND APARTMENTS.
2½ rm., $45; 3½ rms., $67.50; compl. eqpd. Carp. floors, tile bath, free elec., gas, refrig. 1712 ESTES-AV. ROGERS PARK 6186.

553 OAKDALE (2900 N.).
Attractive 1½-2½ rm. apts.; newly furn.; daily maid service; 15 minutes to loop.

596 HAWTHORNE-PL.
Attractive 1 rm. Pullman kits.; everything furnished; el. refrig.; $32.50 up. Buck. 0147.

ALDGATE APTS.
5541 Kenmore, 1½ rm. kitnts.; complete service; 1 blk. L, bus, ½ blk. lake; $35 mo.

4222 N. ASHLAND-AV.
Ashland Plaza, newly dec. 1-2-3 r. kits., all outs., lt., airy; comp. serv. $8.50 wk. up.

. . . BEAUTIFULLY FURNISHED APTS. . . .
2½-3½ rooms with bedroom.
Overlooking park and lake.
Agent on premises. 840 Ainslee-st.

BUT A STEP FROM PARK AND BEACH, yet in a quiet resident section, is the PARK DEMING. 1-2 rm. apts., comf. furn.; tub and shwr.; moderate rent. 630 Deming-pl.

7100 SHERIDAN-RD., 3½ RMS. OVERLOOKing lake, $55. Ideal summer location. 1½ blks. L, bus at door.

BEAU. 2-3 R. KITS.—ATTR. FURN.; CARP. flrs.; gas, light, refrig. free. Inspection invited. Charmaine Apts., 4737 N. Hermitage.

— — — 2124 HUDSON-AV. APTS. — — —
New bldg., $32.50 up; 1½-2½ r. kits.; hotel serv.; 2 blks. w. Clark; nr. Linc. Pk.

4554 MALDEN, COR. WILSON—1½ RM. kit. apts., new. furn. and dec., frigid., maid serv. French wind., beau. lobby. $7.50 wk.

3631 PINE GROVE-AV.—2-4 RMS. CLEAN, complete lt. rms., maid service, nr. shops, lake. transp. pk. Reas. rent. Lak. 1226.

IRVING-AV., 4949 N., 3D—NEWLY DEC., spac. 3½ rm. furn. outside rms.; bedrm., extra inador; 4 clos.; elec. ref.; $40. Lon. 3887.

STREETERVILLE APTS., 195 E. CHESTnut—1-2 r. kits., $6-$8-$9; 2 rm. kits., suit. 4, $15 wk. Mo. rates. Walk. distance loop.

BEAU. FURN. 3 R. APT., $40, INCLUD. gas, light, el. refrig., shwr.; nr. lake, golf links; gd. trans. 805 Cornelia. Wel. 6116.

ASHLAND, 3938—2 RM. KIT., G. E. REFG.; $8 week. 1 rm., $5 week.

COOL, ATTR. FURN. 2½ RM.—$8 WK., comp.; priv. bath; adults. Edgewater 5216.

5528 KENMORE-AV.—LARGE LIV. RM., sun par., kitnt., pri. bath; $8 wk. Sun. 1628.

1362 GREENLEAF—BEAUTIFUL 2-3 RM. apts.; 1 block to L, lake, bus; reasonable.

739 BELMONT—LAKE VIEW HOTEL—1 R. kits., elevators, comp. serv. Lake V. 8722.

MY COOL, BEAU. FURN. 4 RM. FRT., $50; Howard sta., nr. lake. Sheldrake 2253.

COZY STUDIO APT.—IDEAL FOR GROUP or less. Reas. 21 E. Cedar-st. [1100 N.]

6 RMS. FURN. OR UNFURN., MOD., FRIG., slpg. pch., all trans. Ravenswood 2843.

SUBL. EDGEWATER BEACH APTS.—4 RMS., face lake. Beau. furn. $150. Long. 5497.

BEAU. 4 RM., BDRM., INADOR, COL. TILE shwr.; nr. lake. 1430 Farwell. Hol. 4477.

LARGE 3 RM. FURN. APT., LT., CLEAN; wall bed; accom. 4; reas. 922 Wrightwood.

BEAUT. FURN. HIGH CLASS APT. COOL and quiet, nr. L sta. Edg. 3922.

TO RENT—FURNISHED APARTMENTS.

NORTH.

SIX-SIXTY-ONE
3-4 room units with large bedroom and inador in living room. Also 1 room kitchenette apartments.
New Colonial furniture and furnishings. 24 hour switchboard, daily maid service. Free gas, light, refrig.
SHERIDAN ROAD
[3800 NORTH.]
Overlooking the new Lincoln Park Golf Course. Close to beaches. Transportation at door.
RENTAL FROM $40.

240 E. DELAWARE
OVERLOOKING THE LAKE.
Attractive 2 and 3 rm. apts., newly decorated; full housekeeping; maid serv., light, gas, and refrigeration; elevators all night; clerk and switchboard.
LOWEST PREVAILING RATES.
SEE MANAGER. SUPERIOR 5847.
A Foreman Realty Trust Building.

KENLAKE APT. HOTEL.
2-Room Kitchenettes, from $45 to $50. Near beach, lake. Complete Hotel service. 5646 KENMORE-AV. LONGBEACH 1943.

NORTHWEST.

1627 HUMBOLDT.
1-2 rms., elev. and maid serv., excel. trans.
2936 PALMER-ST.
1 and 3 rms., elev. and maid serv., con. tr.
MANAGERS ON PREMISES.

$36 AND UP.
New furniture, carpets; 1½-2½-3½ rooms in beautiful Irving Park; free gas, light, refr., maid serv.; 15 min. to loop; C. & N. W. Ry. 4130 N. Keystone-av. Palisade 0145.

BOULEVARD APTS.
New bldg.; newly dec., 1-2 rm. kit. apts.; excel. trans. L and st. car 1½ blks. Compl. maid serv. Rents $32 up. 1742 Humboldt-bl.

ATTRACTIVELY FURN. — 1½ AND 3½ rms.; free gas, light, refrig.; fine residential neighborhood; good trans. $35 up. New dec. 4142 N. Keystone-av.

1569 N. Hoyne Howard Apts.
Summer rates—1-2-3 rm. apts.—newly dec., attr. furn.; refr.; md. ser. fr. L, sur., 1 blk.

— — — 1½ ROOMS, $32.50 TO $35 — — —
Complete. equip.; carpet floors; wkly. maid serv.; free elec., gas, refrig.; 1 block to L. 2440 N. KEDZIE-BLVD. Spaulding 7172.

SUBLET 3 RM. KITNT. APT.
Nicely furn.; elec. refrig.; well kept bldg. 2740 N. Spaulding. See Dennison, Apt. 228.

NICE, FURN., LGE. 2½ RM. AIRY APT.; decor.; $35. 4210 N. Crawford. Pens. 5547.

STRICTLY MOD. 3 RMS.—EVERYTHING furnd.; gd. tran.; $8 wk. 2835 N. Oak Pk.

3 RMS., SLPCH.; WELL FURN.; REASONable. 1647 Meade-av. Merrimac 9871.

3 RM. FRT. COR.—1ST FL.; BDRM., WALL bed. Also 2 rm.; 1½ blk. L. 3334 Ainslie.

1-2 RM. KITN.; $8 WK. UP. 916 DIVERsey-pkwy.; gd. loc.; L, bus, surf. trans.

WEST.

2-2½-3 Rm. Apts.
Beautifully Furnished,
$35 and Up. 5100 West.
Gas, light, refrig., linens furnished and laundered; L, surface and bus.
LE MAY APTS., 169 N. LE CLAIRE-AV.

Ravinia Furnished Apts.
New renting 1-2-3 rm. furn. apts.; Frig., linens, bus, L, surf. lines. Inspect. invited. 126 N. LE CLAIRE. COL. 9849.

Austin Arms, 130 N. Lotus.
5430 West. 1-2-3 rm. apts. smartly furn.; complete hotel service; all transp. Reas.

— — — — MENARD MANOR — — — —
2-3 rm. furnished apts. Complete service; modern bath and shower; trans. excellent; rents reasonable. 35 N. Menard [5800 West].

3241 MAYPOLE-AV.
Beautifully furn. 3-4 rms.; extra in-a-dor bed; daily maid service; elec. refrig.; reas.

"OAK PARK CHATEAU."
Furn. kit. apts., twin beds, 24 hr. swbd.; gentiles. 330 N. Austin-bl. Vil. 8500. Aus. 1417.

BEAU. FURN. OR UNFURN. PENTHOUSE Apt.—6 rms., 3 baths, showers; maid serv.; 3 mos. or longer; refs. Aus. 1224 or Man. 0600.

MIDWEST APT. HOTEL—4312 WASHINGton; 1-2-3 rm. kitch. apts.; nicely furn., carpeted; refrig., elevator, maid ser. Reas.

1 RM. KIT.—NEWLY DEC., TILE BATH, shwr., refrig., exc. trans. 148 N. Mayfield.

4821 ADAMS—2 RM. KIT., $32.50 UP. REfrig., new gas ranges. Ideal location.

5 RM. COTT. APT.—COOL; AIRY; BEST transp. Reas. 3028 W. 5th-av. Van B. 9573.

2127 JACKSON—2-3 RMS., COMPL. FURN., $6-$10; single rooms, $3; exc. transpor.

FURN. APT.—6 RMS., SLP. PCH., ELEC. refrig. 6 wks. $50. Ref. req. Austin 1707.

SUBURBAN.

WASHINGTON COURT APTS
1116 WASHINGTON-BLVD., OAK PARK.
2, 2½ and 3 rms. Elegantly furnished; well arranged apts.; beautiful lobby. Most desirable residential location; special rates for summer. Ph. Euclid 10213.

COOL, LAKE FRONT—EVANSTON—7 RMS., 2 baths, shwr.; compl. furnished; ground flr.; restricted beach; avail. until Sept. 1. Greenleaf 7060, between 10-3, Sunday.

SUBLEASE 4 RM. APT. TO OCT. AT COST of rent; $45; ground floor; elec. ref., radio, cross ventilation; recently redec. 3 blks. W. Dempster L. 1321 Oak-av., Evanston.

$35—3 RM. FURN., MOD. APT.; EL. REFR.; near L. 1931 S. Grove-av., Berwyn.

BEAUT. FURN. 6 RM.—2 BTHS.; HRT. OF Evanston; 9 mos. or lngr.; $110. Gre. 0377.

3½-4 RMS., MOD. FUR., INADOR; REAS.; nr. L bus. 27 W. Harrison, Oak Pk. Own. 1st.

WANTED—TO RENT—APARTMENTS.

WE HAVE PROSPECTS FOR FURNISHED and unfurnished apartments and houses in Hyde Park and South Shore districts. If you have vacancies call Dorchester 5405.

WILL RENT, SUBLEASE, FURN'D, ROG. Pk., Evanston distrs.—5 rms., incl. 3 bedrms., one w. twin beds. Pleasant surrs. Give bonds, refs. Address P 377, Tribune.

FURNISHED APT. OR HOUSE, 4 BEDRMS., near Loyola univ. for Sept. 1 occupancy. G. B. Fahrendorf, 161 E. Erie. Rm. 101.

WTD.—FURN. APT. IN 2 FLAT. N. OR subs.; L trans.; quiet loc.; 3 adults, 1 child, small dog; mod. rent. Sunny. 4635.

TO RENT—STORES.

South Side.

210 W. MARQUETTE-RD.—HEATED....$50
2812½ E. 79th-st.—Unheated............$35
513 E. 75th-st.—Unheated...............$35
2843 W. 63d-st.—Unheated..............$35
Suitable for all lines.
Silverman, 2345 E. 71st-st. Butt. 7060.

TRANSFER CORNER—100% LOCATION; rental on percentage basis; consisting of 2,000 square feet; for tavern, restaurant and liquor store combined. Possession at once. C. Edward, Realtor. 6246 South Park.

2122 W. 63D-ST.—STORE, 5 LIVING RMS. in rear; basement, yard, garage; suitable for construction office, light mfg., etc. Rent $35. Phone Geo. May. Vinc. 2161.

STORE—EQUIP. AS REAL ESTATE OFfice. Will rent with fixt. or without. Good Sou. Shore location. Call Midway 3310.

SUBLSE. PART STORE HALSTED-64TH—Suitable hardware, china, etc. Went. 7984.

STORE—SUIT. CLEANG., DYEING, FISH, meat mkt., mill.; So. Shore dist. Hyd. 3927.

North Side.

LARGE STORE WITH 8 RM. APT. ABOVE and gar. Ideal for undertaker, bakery, etc.
5724 N. WESTERN-AV.

NEW REMODELED FRT. INCL. 3 R. BATH. 2815 Lincoln-av., 6 cors. Dirks, Lake View 1410.

CLARK-ST., N., 2118 — FANCY BAKERY, rest., del., or variety. Hotel apt. district.

Northwest Side.

STORE AND 6 RM. APT. ABOVE 2854 DIversey; hot w. ht., elec. refrig.; rent entire bldg. or divide; low rent. Ken. 3161.

LRG. STORE ON TRANSF. COR.—IRVING Park, Cicero, and Milwaukee; drug store pref. A. Smith, 4728 Irving Park. Kil. 5971.

STORE—1951 W. DIVISION-ST.; 25X72; $60. Hamlin. Rand. 2734.

West Side.

STORE—IN GOOD LOCATION, SUIT. DEL. Reasonable rent. 5069 W. Madison-st.

TO RENT—OFFICES AND SHOPS.

Central.

2 Pri. Offices, Rec. Rm., $25
Ideal Loop location; modern fireproof bldg. 20 E. Jackson. Harrison 7490.
BAIRD & WARNER, Management.

ATTRACTIVE SMALL OFFICES—14X17; $15 and $20. With suites at corresponding rates. Ohio-st. near Michigan-av. E. J. Bowes Jr. & Co., 154 E. Erie-st. Whi. 6026.

FREE RENT IN WELL LOCATED DOWNtown office to responsible woman in exchange for care of office; no steno. work. Address S M 374, Tribune.

203 S. DEARBORN-ST.
Nicely furn., well lighted offices. Phone and secretary service available. Room 1001. Dearborn 1776.

FOR RENT—UNITS FROM $30 PER MO. up; roomy, good light, full service. Manhattan Bldg., 431 S. Dearbn. Ph. Harr. 1200.

MAIL, PHONE, AND SECRETARIAL SERVice. Rm. 712, 100 N. La Salle. Dear. 0367.

PROMINENT CHGO. MAIL ADD. AND PH. service. 333 N. Michigan, R. 301. Fra. 7100.

(Continued on following page.)

TO RENT—OFFICES AND SHOPS.
(Continued from preceding page.)

Central.

MIDLAND BUILDING
176 W. ADAMS-ST.
Next Door to LA SALLE-ST.
1 block to Board of Trade.
½ block to wholesale dist.
3 blocks to State street.
½ block to Field Building.
2½ blks. to La Salle St. Sta.
4 blocks to Union Station.
1½ blocks to L station.

A modern 22 story office building, Otis electric high speed elevators, excellent light, immaculate condition, best service, high grade occupancy. Desirable for lawyers, brokers, insurance agencies, accountants.

Office units to meet all requirements as high as 10,000 sq. ft. at VERY FAIR RENTALS.

Paul Steinbrecher & Co., Agents, Room 910.
176 W. Adams. Rand. 5650.

30 N. LA SALLE-ST.
Efficient office layouts at moderate rentals. A few well furnished offices available to select tenants. Our high standard of occupancy includes lawyers, real estate, insurance companies.
JUDSON F. STONE AGENCY.
30 N. La Salle-st. Dearborn 1776.

JUST OFF MICHIGAN-AV.— General Postoffice in building; very light office, studio, display or laboratory space; fine service; low rent; unlimited parking. EDWIN J. BOWES JR. & CO. 154 E. Erie-st. Whitehall 6026.

Madison Square Building.
CENTER OF LOOP. 123 W. MADISON-ST. Furn. pri. offices, $20. Desk space, secty. service, $10. Larger suites at reas. rentals.

82 W. WASHINGTON-ST.
WELL FURNISHED PRIVATE OFFICE. PHONE AND SECTY. SERVICE. $20. ROOM 420. ANDover 5696.

SECURITY BLDG.
189 W. MADISON-ST. Single offices, $20. Double offices, $30. Owned, managed by University of Chicago.

WESTMINSTER BLDG., 110 S. DEARBORN-st., cor Monroe. Unusually attractive daylight offices, all having street frontage. Rentals surprisingly reasonable. FRANKENSTEIN & CO. 110 S. Dearborn.

32 N. STATE, S. W. CORNER WASH.—Attractive offices; north light; night service; center Loop; single room, furn., $20; with reception room, $35 up; beautiful desk space, phone, steno. SWIGART & CO., Room 601.

Outlying.

MOD. OFFICE SPACE 30X40 WITH SMALL connecting office; priv. lav. and toilet; 4737 Broadway, oppos. Goldblatt's. John B. Rubly, 4737 Broadway. Longb.2067.

1553 W. MADISON—SMALL AND LARGE units; fine for any line. Monroe 2120.

MOD. OFFICE SUITES—2D FLR. BANK & thea. bldgs.; low prs. Dirks, 1166 Diversey.

WANTED—STORES, OFFICES, LOFTS.
— — — — — WANTED. — — — — — Stores in live locations on term lease percentage rental for candy and ice cream stores. Call State 0628. Mr. Furey.

WANT STORE—SUIT. LADIES' TAILORing; any good loc. 4607 Monticello-av.

INDUSTRIAL PROPERTY.

A REAL BARGAIN
in Manufacturing Tract.
20 minutes from Loop.

104,835 sq. ft. vacant at price defying bargain.
Two parcels; one on River. WILL DIVIDE.
430 ft. on Ashland-av.; also facing on Clybourn-av. and Dominick-st.
Two street car lines.
Private switch track; 10 car capacity, if desired.
Artesian well and river water.
Good labor district.
Co-operation of Real Estate brokers invited.

I. BAUMGARTL,
Chairman, Trustees in Liquidation.
5000 East End-av., Chicago.
MIDWAY 1677.

Phipps Industrial Land Trust OWNERS.

KEENEY INDUST. DISTRICT
N. W. SIDE, ON SWITCH.
WILL FINANCE FACTORIES ON EASY TERMS.
FOR SALE OR LEASE.
LOW PRICES—LOW RATES.
J. H. Van Vlissingen & Co.
SALES AGENTS.
120 S. La Salle-st. Rand. 4042

1015 N. HALSTED-ST.—3D, 4TH, AND 5TH flrs. 20,000 sq. ft. to floor. Will divide. Suitable light mfg. Steam heat, sprinkler system, freight elev., switch track, etc. Rental 15c per sq. ft. WELLS-MURRAY & CO. 1139 Lawrence-av. Longbeach 4104.

International Steel
40,000 square feet concrete floor. Low rent; one story building; will divide to suit. Railroad car and truck level. APPLY: 3136 W. 51ST STREET. PHONE HEMLOCK 5200.

. . . . 363-371 W. ERIE-ST. . . . . To rent—12,000 ft. spkld. floors. Areas 5,000-60,000 sq. ft. Choice ofcs.; 250 lb. floor load; St. P. switch; 3 elevs. CHANDLER & MONTAGUE, EXCL. AGTS., 1374 FIRST NATL. BK. BLDG. RAND. 1828.

SPACE 140X80—HIGH CEILING AND SKYlights; wood block floors, cork insulated roof, 30 ft. elevator, sprinkler; low rental. Your brokers or owners. SCHUKRAFT & CO., bldg. cor. Washington-blvd. and Racine.

TO RENT—IDEAL FACTORY BLDG.; 1½ story, 72x192; brick, sprinkled; concrete floor; salesroom with offices; low insurance; reas. rent. E. H. Rosenthal, 2611 Indiana-av. Cal. 4323, or own broker.

NORTH SIDE INDUSTRIAL CORNER—NEAR Montrose and Western; 125x125, on paved street; $25 ft. DE ROCHER & LIEPOLD, 4603 Lincoln-av.

WTD.—TO BUY VACANCY WITH R. R. siding on North Western R. R., must be on northwest side. Ph. Kildare 9390 or write 5915 Rogers-av.

MODERN 2 STORY CONCRETE CORNER factory, 75x125, light on 4 sides, elec. elevator, steam ht.; will rent entire bldg. or subdivide. 3538 N. Clark. Call Cap. 3444.

TO LEASE—12,000 TO 15,000 SQ. FT., 1 story warehouse on near West Side; switch track and loading platform 4 trucks. Address T E 413, Tribune.

WANTED—TO RENT WITH PRIVILEGE TO buy, 1 sty. bldg., 5,000-8,000 ft., N. or N. W.; full particulars for attention. Address T D 61, Tribune.

RENT BUILDING 34,000 FT.—ON TRACK: NEAR LOOP; 250 POUND LOAD. 12c A FOOT. STATE 6137.

WTD.—WOOD WORKING FURNITURE FACtory; approx. 20,000 sq. ft.; in Chi. or 150 mi. radius. Address N 434, Tribune.

FREE UNLIMITED PARKING; CLOSE IN; hi. grade stores and floor space; $25 up. Alex. Friend & Co., Inc., Ran. 4913.

15,000 FT.—2 STY. MILL BLDG.; ELEV.; htg. plant; $150 per mo. or will sell. CHANDLER & MONTAGUE, RAND. 1828.

4,500 SQ. FT. LT. OR HEAVY MFG.—3D flr.; priv. entr.; elev.; light 4 sides. Thos. J. Kane, 1811-13 N. Ashland. Bruns. 3500.

16,000 FT. NEW 2 STORY AND BASEMT. Modern Daylt. Building—Frt. elev.; very attrac.: West; lease or sale. Randolph 2311.

BARG.—1 STORY BRK. FACT.; N. W.; ON car line; 50x100. $7,500; tms. Sup. 1236.

2,000 SQ. FT. LIGHT MFG. 1ST FLOOR—Heated. 970 Montana-st. Diversey 3062.

5,500 SQUARE FT. LIGHT MFG. SWITCH track, low rent. Englewood 0015.

1 STY. BLDG., 8,000 SQ. FT. HEAT. sprinkler, only $135 mo. Sup. 4761.

100,000 SQ. FT. DALITE SPACE ON switch, ht., spr. Divide 15c ft. Sup. 4761.

TO RENT—10,000 S. FT. 1 ST. MFG. BLDG. Switch track. 6630 Sou. Park. Eng. 0015.

HIGH 1 STORY 10,000 FT. BLDG.—WEST; truck drs. ofcs.; gd. cond. Reas. Ran. 2311.

FLOORS — OFFICES, DESK SPACE; ALL sizes; reas.; conv. loc. Owner. 551 W. Lake.

FACTORIES AND WAREHOUSES. INDUSTRIAL LOCATING CO. HARR. 1200

TO RENT—FARMS.
IN CHGO., 6 RM. HSE. AND 4 ACRES; fine for fancy gardening, poultry; for retired man or as hobby; close in; Western-av. cars; reas. rent. Address O 400, Tribune.

WANTED—TO RENT—FARMS.
WANTED—TO RENT — MANAGE OR ASsist on a fully equipped modern dairy or cattle farm; can board help; prefer to be close to town. R. Box 66, Bartlett, Ill.

REAL ESTATE FOR SALE.
APARTMENT BUILDINGS.

South Side.

7241 EUCLID.
Two apartment detached. Beautiful home section of South Shore. 5 and 6 rooms, sun parlors; large lot; garage; I. C. transp. Apts. formerly rented $115 each. Sacrifice price $10,000, $3,500 cash. Mr. Wilkinson. SWAN, LORISH & CASPERS, INC. 1959 E. 71st-st. Fairfax 6410.

JUST OUT OF RECEIVERSHIP—6 APARTments of 6 rooms and 2 baths. Rent $6,200; price $29,950. See MR. KELLEY.
Chatham Fields 3 apartment of 6 rooms and 2 baths. Price $12,000.
High grade 2 apartment of 6 rooms and 2 car garage. Price $7,800; need $3,500 cash. GLATT & PRICE. 8026 Cottage Grove-av. Vincennes 6920.

5 Rooms Two Apartment.
7329 University-av., lot 50x125; must be sold. [Shown by appointment only.] McKEY & POAGUE, 2100 E. 71st-st. [Hagan.] Plaza 2100.

TO A MAN WITH VISION: Modern 6 flat, 5 rooms each; steam heat. $17,750; $4,000 cash, bal. liberal terms. Values returning. Delay costs money. Normal-blvd., R. I. and surface transp. ADAMS, MACKIE & WARNER [Mr. Adams] 1613 E. 75th-st. Dorchester 3500.

South Shore 2 Apartment.
Ideal income home, 5 rms. each, 2 garages, elect. refrig.; HOLC loan; near I. C., surface and schools; $2,000 cash required. Mrs. Ray. McKEY & POAGUE, 1172 E. 63d-st. Hyde Park 8100. Sun. Midway 2330.

Cost $12,500—Price $5,650.
7421 Blackstone-av., brick 2 flat, H. W. ht., birch finish, elec. refrig., 1 car gar. Close to I. C. Open today 1 to 6. THE BILLS REALTY, Inc., 1920 E. 71st-st.

— PRICE REDUCED TO ONLY $4,950. — — — FOR LARGE 6 FLAT BLDG. — — of 7 rm. apts. at 3760-62 Ellis-av. Extra plumbing; new guaranteed roof; Kewanee boiler; 54 ft. lot; immediate possession of entire bldg.; $1,950 cash. A. Eugene Grossmann & Co. 7500 S. State-st.

MODERN SOUTH SHORE 3 APT. BLDG. 6 rms.; 35 ft. lot. 7427 Chappel-av. Price $15,250—$3,050 cash will handle; long term on balance. SELZ & SOUTHMAN. NOR. 5730.

7508 S. HALSTED-ST.—2 FLAT BRICK; large brick garage. Mtg. $6,000, 4%. Must sell. Make cash offer for equity. See Colby. FIRST REALTY COMPANY. Cen. 5151. 40 N. Dearborn-st.

CLOSING ESTATE—ACT. QUICK. 2 FLAT 4-5; dry bsmt.; auto. ht.; refined loc.; surf., R. I. Ry., 17 min. to Loop; wooded yard. 50x205; 3 car garage. Ideal home with income. Price $4,200. Call 2-9 p. m. 7320 Stewart-av.

$3,950—BR. 2 FL., 728 W. 54TH-PLACE—H. W. ht.; gar.; ex. trans.; will decorate to suit; terms. See owner, 1 to 6 p. m. today, or call Diversey 4557 for appt.

MODERN—2 FLAT BRICK, 5-5 RMS., SLP. porch, 2 car garage, 8814 S. Carpenter-st. See Marron at C. V. McErlean's office, 1546 W. 87th-st. Beverly 7800.

FOR SALE OR EXCH.—3 APTS., FURN. OR unfurn.; 3-4 r. apts. 8 bdrms.; nr. 63d; all trans.; inc. $230 mo.; 4 rs. for self; reas.; old age. 6232 University-av. Dor. 2140.

ALMOST A GIFT—2 APT., STM. HT., stone and brick, encl. rear pch., 6344 Ingleside-av. Price for cash and immed. sale, $4,100. Stephenson. Cent. 8270, betw. 2-4.

SIX APT. IN CHATHAM FIELDS; LARGE lot. Extra rooms, $23,000. 7919-21 Langley-av. Selz & Southman. Nor. 5730.

3 FLAT, 6 RMS. EA., 2 BLKS. TO I. C. sta. 8 yrs. old, $8,250, ¼ cash; 6 flat, lg. lot, newly dec.; 5 car br. gar.; lg. rms. $20,000. Tri. 1162.

4 APT. BRICK BLDG.—4 RMS. EA., STM. ht., 50X125, 2 car. gar., loc. nr. ex. trans. 78th & Lowe. A snap. $7,000. Cash $2,500. M. G. Cirkle, 726 W. 79th-st., Vin. 3779.

3 APT., NR. 90TH-ASHLAND; ROCK ISL. transp. Modern bldg. Price $13,000. 8945 Justin. Normal 5730. Selz & Southman.

6808-10 EAST END-AV.
6 flat, 5 garages, rentals, $3,780. Price, $21,500. Henry Lesch & Son. Marquette-bl.

MODERN BRICK 2 APT. BARG'N. ON COR. near I. C. sta. 6 and 6 rms. $500 cash. DONNELLY. Tri. 5065.

2 FLAT—FRAME; BRICK FOUND.; 5-6 rms.; A1 cond.; 32 ft. lot; splend. location. 5532 Sangamon-st. Open 1-5. Went. 7464.

7835-37 LOWE-AV.—2 STORY BRK. 3 APT., stove ht., price, $3,200, $500 cash, terms. Graham, 1208 W. 63d-st. Went. 4383.

10 FLAT—NEAR I. C., RENT $4,500 YEAR; price $27,000. Need $10,000 cash. MR. O'NEILL, VINCENNES 6920.

2 FLAT, FR., 5-5, 50 FT. LOT, STOVE HT. $4,000. Terms. Near 79th and Exchange. Daniel J. O'Connor, Jeffery-79th. S. Sh. 063.

5 APTS., NEW, WABASH, NR. 75TH. PR. $15,500. Garfinkel, 105 N. Clark. Cen. 4586.

4 FL. BR.; STM.; 7025-26 WENTWORTH; cost $23,000. Sac., for what clr.? Hay. 5770.

3 APT. BLDG.—6 RS.; WOND BUY; $3,500, bal. arng. Ernest Cook, 6760 Stony Island.

2 FLAT BRK., 8135 JUSTINE; OCT. FRT., 2 car gar., $6,750. Owner on prem.

7200-02 RHODES-AV.—8 FLAT, BARGAIN, $16,000. MR. VIG, VINCENNES 6920.

Southwest Side.

5421 W. 64TH-ST.—MOD. 2 FLAT BRICK bldg.; stm. ht.; about 6 yrs. old; has 2 5 r. flats. Only $6,250. Shel. 0899 before 10 a. m.

North Side.

INCOME PROPERTIES.
27 Apt. Bldg. and 4 Stores at approx. 4 times rental. Large list of 2 Apts. and larger to choose from at prices that show nice return at present low rentals. McMENEMY, INC., DEA. 0100.

3618 N. HAMILTON-ST.
Two flat, choice home neighborhood, 5 rms. and slp. porch. A real home and investment. Mortgage man offers at sacrifice, $6,500. Inspect today or Mon. Sta. 3611.

3 APT. DE LUXE, 3 MASTER BEDROOMS, canvas walls, 2 tile baths, shower, brkfst. rm., tile kitchen, elec. refrig.; brick gar.; rents $90 each. $8,500 cash, mtg. for bal. Address B M 126, Tribune.

TODAY'S BEST BARGAIN—3 FLAT BRICK, $8,000; only 10 years old; 5 rms. each; h. w. ht.; best trans. If you know values you'll buy this quick. Address B P 497, Tribune.

15 APT., 3 AND 5 ROOMS, ELEC. REFRIG., good light, near the lake and 3 lines of transp. Rents $5,500. Price, $27,000. Clear of mortgage. Address T D 415, Tribune.

ROGERS PARK 6 APT. BLDG., 2 BATHS each, garages, near all conveniences; reasonably rented. Price 5 times income. $12,000 cash req'd. Address T E 81, Tribune.

6105 N. CAMPBELL-AV.—MOD. 2 FLAT brk. bldg., 5-5; h. w. ht.; oil burner; encl. rear pch.; also 2 c. gar.; HOLC loan; $2,000 cash takes my equity. She. 0899 bef. 10 a.m.

NINE [9] FLATS, TWO [2] STORES AND garage, heated and rented; to close trusteeship; cheap, liberal terms; consider part trade. Address E 184, Tribune.

6 FLAT—4 RMS. EA.; STOVE HEAT, MOD., best renting loc. on N. S.; yearly rental, $1,416. Ask for landlord, 1525 Barry.

MUST SELL TO CLOSE ESTATE, 4-4-2 rms., furn. ht., 2 car gar. Price $3,700, $1,500 cash, mtge. clear. Graceland 3071.

3 FLAT, $8,950. 5 RMS., SLEEPING PCHS. W. Bryn Mawr-Western. Foreclosed; $1,500 mortgage. Address B L 301, Tribune.

BARGAIN HUNTERS—CASH TALKS, CAL. owner sacrifice 13 apts., beautiful cor. Rents $6,000. Act quick. $25,000. Ran. 6872.

WESTERN-DEVON—2 FLAT BRICK; 3 CAR brk. gar.; elec. refrigeration; good income; sacrifice. 6452 N. Talman-av. Open 1 to 5.

$1,750 CASH, BAL. MTGE. BUYS EXCEL. 3 fl. brk. 5-6-6 rms., h. w. ht., 1st fl., lge. lot. Clark-Belmont dist. Dirks, 1166 Diversey.

$1,500 WILL BUY EQUITY IN 2 APT., Devon-Western section. HOLC mtge. A. G. Stahl & Co., 2733 Devon. Holly. 1501.

LOOK AT A REAL BARGAIN—ENGLISH basement 3 apt., all large rms. Western-Devon section. $17,500. Terms. Holly. 1502.

RECEIVER MUST CLOSE OUT 2 APT. bldg., 5 rms. each, garage, near "L." Priced to sell, $1,650. Phone Ravenswood 4222.

2 FLAT—EDGEWATER; $8,000; BRICK, 6 and 6 rms.; h. w. ht.; A-1 condition; best trans. Bargain. Address B P 498, Tribune.

BONDHOLDERS' COMMITTEE MUST SELL 56 buildings at once at best offer. All sizes. Address C D 275, Tribune.

$1,500 BUYS EQUITY, 5837 N. ARTESIAN, balance HOLC. 2 6-rm. apt. H. w. heat. 2 car gar.; bricked in porch. Open all day.

42 APTS., JARVIS-AV. RT., $21,000. PR., $100,000. Garfinkel. 105 N. Clark.

18 APTS., NR. LAWRENCE AND CALIF. Pr. $33,000. Garfinkel, 105 N. Clark.

36 APT., FURN., BLK. L. QUICK SALE, 3 x rent, $15,000 eq. Mangan, State 5504.

EDGEWATER—6 APT. Sacrifice pr. $16,500. Terms. Address C C 294, Tribune.

$2,250 FOR MY $10,000 EQUITY. MOD. 2 apt. 6523 N. Campbell. Ran. 0960.

BRK. 2 APT., 5-5 RMS., LG. GARAGE, 50X 50 ft. in rear. Owner, 2525 Blaine-pl.

Northwest Side.

REAL BARGAIN—3306 PENSACOLA-AV. 2 flat brick, A-1 cond. 2 h. w. heating plants; 2 car garage. $6,500. See Colby. FIRST REALTY COMPANY. Cen. 5151. 40 N. Dearborn-st.

. . . . MODERN 3 FLATS. . . . . 3-5s, 3 car brk. gar., $9,000; 3-6s, extra fine, lge. lot, $15,000; 3-6s, 2 tile baths, kitchen, $20,000. Address C D 382, Tribune.

2 APT. BRK., 5-5 RMS., STM. HEAT, GD. cond.; nr. schls., trans.; barg. price, $6,750. E Z terms. 5434 Kimball-av. Inspect Sun. BURKE & LYNN. 4747 N. Kedzie.

INCOME BRK. BUNG.—4 NICE LIGHT RMS. 2d flr., 5 rms., 1st flr., bldg. like new, 2 heating plants, terms to responsible party. 4526 Kasson-av. Pens. 2601.

$6,950 BUYS GOOD 2 FLAT BRK., 6-6, stm. ht., 2 car gar. Act quick. Inquire 3937 Fullerton-av. Albany 7677.

2 FLAT BRICK, 5 RMS. ON 5 RMS. HOT water heat. $6,500, $2,500 cash. 1840 Mobile-av. Merrimac 4473.

BEAU. MODERN 3 FLAT BRICK, STM. HT., lot 37½x125, inspection Sunday, 4126 N. Whipple. Terms. John Heim. 1652 Melrose-st.

REAL ESTATE FOR SALE.
APARTMENT BUILDINGS.

Northwest Side.

$1,500 FOR DEED. BAL. HOLC: 4 FLT. brk.; all 3's. Bogle, 5151 Irv. Pk.-blvd.

West Side.

3247 FRANKLIN-BLVD.—2 APT. OF 5 RMS. ea.; glazed porches, 2 car garage. [illegible] McMENEMY, Inc. DEA. 0100.

[illegible]

BUSINESS PROPERTY.

South Side.

15% annual income, net, can be had on property under lease to $500,000,000 corporation. Estate must be liquidated.

NEIL H. BOWLES & CO., 135 S. La Salle. Dear. 3370.

[illegible]

North Side.

Investment Opportunity.
[illegible]

Northwest Side.

Investment Opportunity.
[illegible]
IRVIN JACOBS & CO. RANDOLPH 2350.

[illegible]

HOUSES.

South Side.

OPEN FOR INSPECTION 2-5
[illegible]

6808-10 EAST END-AV.

[illegible]

Southwest Side.

[illegible]

CHATHAM DISTRICT.
[illegible]

Beverly Hills Residence.
[illegible]

5455 ELLIS-AV.
[illegible]

REAL ESTATE FOR SALE.
HOUSES.

South Side.

JOHN P. QUIGLEY & CO.,
2231 E. 71ST-ST., DORCHESTER 1134. Specializing in South Shore Homes.

OPEN FOR INSPECTION
TODAY—2 TO 5:30 P. M.
[illegible]

BY APPOINTMENT.
[illegible]

6 ROOMS, $5,000.
5 ROOMS, $6,500.
[illegible]
McKEY & POAGUE 2100 E. 71st-st.

[illegible]

Cost $12,000—Price $5,600
[illegible]

Southwest Side.

FORECLOSURE CRASH OUT.
[illegible]

North Side.

THE TIDE IS TURNING
TOWARDS HIGHER PRICES
NOW
[illegible]

DON'T FAIL TO SEE
[illegible]

MODERN TOWN HOUSE
[illegible]

$1,000 DOWN.
[illegible]

LOOK
[illegible]

Octagon Front 6 Room Bung.
[illegible]

REAL ESTATE FOR SALE.
HOUSES.

Northwest Side.

Westwood.
Spacious 5 room modern brick bungalows with garage. Octagon front living room. Hot water heat. All assessments in and paid. Excellent condition. Restricted community. Original Price $11,000.

Now $5,400.
EASY TERMS.
Take Belmont-av. to 77th-court. 3 blocks south to George-st.
Westwood Corp.,
2900 N. 77TH-COURT. MERRIMAC 2460.

REAL BARGAINS.
6 rm. stucco residence, hot w. heat; good transp.; to close an estate, $2,700.

New 5 rm. brick bung., furnace ht.; enclsd. rear pch.; 1 bl. Irving Pk.-blvd. $3,300. Wm. T. Sullivan & Co., 4952 W. Madison-st. Columbus 0601. Open Sundays.

DISTINCTIVE ENGLISH BRICK HOME IN exclusive neighbhd.; 8 rms. and brkft. rm., 2½ baths, tiled, vapor oil heat, gar.; large corner beautifully landscaped; excellent transportation; $8,750 cash, mtg. for balance. Address T H 228, Tribune.

A BARGAIN—7 ROOM 2-STY BRICK RESIdence, hot water heat, 2-car garage, near Portage park. Cash $1,850, bal. 15 yr. mtg. Block & Syms, 4409 Milwaukee-av.

MOD. 4 RM. HSE.—½ ACRE, 2 BLKS. DEpot, 25 mls. from Chicago; reas.; sml. down pay., bal. like rent. Spa. 7373, 2820 N. Sawyer.

BRK. BUNG., 6 RMS., NEWLY DECOR., carpeted floors, h. w. ht., gar., wide lot, choice section. Portage Park. $1,600 for deed. 4447 N. Parkside. Pens. 2600.

REAL BUY, 4128 N. MENARD-AV. PORTage Pk. Br. bung., like new. 6 lge. rms. Tax assm. pd. New mtg. $5,100. $1,000 cash. Open 2-6.

FINANCIAL INSTITUTION OFFERS 3101 N. Sawyer corner brick bungalow; 2 car garage; $6,450; half cash. P. A. Caswell, 120 S. La Salle-st. Central 5691.

IN IRVING PK. VILLA. GOOD 7 RM. BRK. home. Splend. cond. H. W. ht., dble. gar. 48 ft. lot. Price $8,000. Terms. Beesley, 4219 Irving Pk.-blvd. Pen. 2726.

SEE HOME UNDER CONSTRUCTION—4848 Berteau. Also our mod. plan for homes. Free estim. and arch. serv. Theo. Nielsen, 6405 N. W.-hwy. Newc. 1220. Pen. 8979.

MODERN 5 ROOM BRICK BUNGALOW, 2 car garage. Price, $5,750. $750 cash. Shown by appointment only. Longbeach 2821. O. P. CURRAN JR., INC., 4545 Broadway.

5 RM. COTTAGE, STOVE HT., ASSMTS. ALL pd.; good loc. and trans. $2,500, $500 cash. Beesley, 4219 Irving Pk.-blvd. Pen. 2726.

LEAVING CITY—WILL SAC. 6 RM. BRK. bung., good as new; h. w. ht.; 2 car gar.; low price; $6,000; E Z terms. 5018 N. Sawyer. Inspect Sun. BURKE & LYNN.

6 ROOM BUNGALOW, TILE ROOF, BATH; 2 car brick garage; cost over $18,000; will sacrifice for $7,500 to close estate; need $1,500 cash. Address B P 384, Tribune.

5 RM. COLONIAL STYLE HOME; IN GOOD repair, air conditioned, lot 42x125, street paved, $800 cash, HOLC loan $24 per mo. Reed, 5752 Irving Park-blvd.

THIS IS A REAL BUY—6 RM. MOD. BRK. Queen Ann res., Norwood Park, $3,500 cash; quick. 3635 N. Central-av.

6 R. BRICK BUNG., REAL HOME; H. W. ht., plas. bsmt., 2 c. gar.; choice loc. $6,000; cash $1,500. Freter, 4423 Lawrence.

SAUGANASH — BEAUTIFUL HOME NR. wood sec., 6 rm.; studio, 1 r., 2 baths; att. 2 car gar.; reas. Owner, 5836 N. Keating.

$1,000 BUYS EQUITY IN BRK. BUNGAlow; balance easy payments HOLC loan. J. H. Sullivan, 4653 Milwaukee-av.

HOME SUNDAY—6 RM. BRK. BUNG., H. W. ht., arch openings, Craftex walls, gar. $2,000 cash req. Owner. 5237 Patterson.

2 STORY FRAME, $2,500; $500 CASH. Suitable for board and rooming house. 1844 Mobile-av. Merrimac 4473.

6 R. BRK. LIKE NEW, LOT 60X125. NEED money. Sacrifice, $4,300, $2,000 cash. 3967 Oleander-av. Pens. 2602.

3355 N. KEATING-AV.—6 RM. ENGLISH Colonial brick residence. A giveaway price. $1,000 cash down. Open Sunday.

BRK. BUNG. [VACANT], 6 NICE RMS., light and airy; lot 33x125, gar. Price $5,200, terms. Owner. 3626 N. Linder-av.

$1,500 CASH BUYS BRICK BUNGALOW. Must sell, $5,300. H. W. ht., lot 30x125. Fagerstrom, 6205 Milwaukee. New. 2050.

SAUGANASH NEW 6 RM. BRK. RES., ATtractive location; tile bath, lav. and kitch.; oil heat; a bargain. 6205 Forest Glen-av.

RECIEVER MUST SELL STRICTLY MOD. 5 rm. brk. bung., gar. beaut. loc., priced to sell, $6,000. Address T C 583, Tribune.

NICE 7 RM. FR. RES., 4 BEDRMS., FUR. ht. 50 ft. lot, good loc. and transp. $4,000, tms. Beesley, 4219 Irving Pk.-bl. Pen. 2726.

HOUSE, 6 RMS. AND SLPG. PCH.; 2 CAR gar.; frame; gd. cond.; Jeff. Pk.; reasonable; no brokers. Address P 363, Tribune.

NEWLY DEC. 5 RM. BRK. BUNG. STREET paved, paid. Cheap. Must go. Open insp. Sun. 1 to 5. 2714 Moody.

West Side.

1822 WASHINGTON-BLVD. EXCEP. BARG. 12 rm. res., suitable for club, fraternal headquarters or home; priced very low. Lenham-Boland, Inc., 15 N. Ashland-blvd.

7 RM. BRICK RESID., 53 FT. LOT, FURnace heat, newly deco., gar.; small HOLC mtg.; might trade. 2353 S. Ridgeway.

$4,350. BEAUTIFUL BRICK BUNGALOW. Austin-blvd., nr. L; low taxes; no specials. Mr. Green, 5939 Madison. Aus. 2883.

A HOME, 5 OR 6 ROOMS, BRICK OR frame. Must be a bargain. Give particulars. ADDRESS T H 340, TRIBUNE.

$3,950 OR BEST CASH OFFER TAKES 6 rm. brick cott.; furnace heat; 2 car garage. 1016 N. Kedvale. Spauld. 3774.

7 RM. FR. HSE., 2 CAR GAR., COR.; $500 dn., bal. easy paymts. 5056 Superior-st.

7 R. BRK. COTT.—GAR.; 25X125; NR. Surf. $2,200 total cash pr. Owner, Kil. 7340.

HOUSES BUILT TO ORDER.
5 RM. ENGL. TYPE BRK. BUNG., 24X46, air cond., ht., built on your lot complete for $3,750. See building under const., 5615 N. Moody. 6530 Milwaukee-av. Newc. 4678.

WILL BUILD AND FINANCE BUNG., 2 flat. Gen'l repair and remodel work. A. Nelson, builder, 6300 N. Rockwell. Rog. P. 3599

VACANT.

South Side.

30 FT. LOTS, $49.
¼ ACRE, $98.
½ ACRE, $195.
FULL ACRES, $385.
TERMS, $1 DOWN.
$1 A WEEK.
Very low taxes. No assessments. Clear title. A warranty deed to every purchaser. We can furnish a Chicago Title and Trust Co. guaranty policy with every lot. Property is close in. Near schools, churches, stores, transportation. Improvements available. Building going on now. Financing your home is easy today.
COME OUT AT ONCE—DO NOT DELAY.
FRANK DE LUGACH, OWNER.,
2339 W. 95th-st., at Western-av.
Phones Beverly 2367, 2368.

LOT 50X180, CHOICE LOCATION FLOSSmoor Park; all improvements in; I. C. transportation; immediate sale necessary. Address T F 432, Tribune.

NR. 79TH AND CICERO—6 LOTS $95 EA. No assmts. Easy terms. Address B M 87, Tribune.

NEAR 119TH AND HALSTED—10 LOTS, $75 ea.; will divide; no assmts.; terms. Address B M 84, Tribune.

ACRE NEAR 79TH AND HARLEM — SAC. for $275. Terms to resp. party. Address B M 83, Tribune.

North Side.

$1.00 A SQ. FT. FOR LAKE SHORE-DR., vacant, abt. 300 ft. frontage. Any capable builder knows he can build 3 story walk-up apts. on such cheap land and make a handsome net return. McMenemy, Inc., Dearborn 0100.

OWNER ILL. MUST LEAVE CITY. Will sac. lge. residential lot costing $3,250 for $475; nr. L. park. sch., shop center. All imps. in. Act quick. Ph. Niles Center 4.

Northwest Side.

EDGEBROOK—40 FT. CORNER; ALL TAXES and impts. paid; sacr. $700. A. Nystrom & Co., 5367 Devon-av. Pensacola 1262.

SEE OUR BARGAINS IN SAUGANASH AND Edgebrook lots. 6205 MILWAUKEE-AV.

LOT—3328 OVERHILL-AV., $350. READY to build. Berkshire 4141. Monday.

SAUGANASH—MUST SELL CHOICE 50 FT. N. of Peterson. Address T B 98, Tribune.

SACF. BEAU. HOMESITE NR. SAUGANASH. 35x125, pr. $750. Towne, Sup. 6160.

SACR. 30X125 FT. LOT—OAK PK.-AV., ½ blk. N. of North-av. $1,050. Belmont 2863.

West Side.

LARGE ROOSEVELT-RD. CORNER — WILL smash out for $750; terms to right party. Address B M 92, Tribune.

REAL ESTATE—OAK PARK—AUSTIN.
IMPOSING, CHOICE LOC.—N. OAK PARK; 7 rm. res., modern, attractive, liquidating at $11,500. Much less than ½ cost. Oak Park Realty Co., 810 Harrison-st. Euc. 7974.

IDEAL—6 RM. HOME; FINE CENTRAL Oak Pk. loc. Beaut. landscaped, big lot. $6,000. Less than half cost. Oak Park Realty Co., 810 Harrison-st.

AUSTIN 3 FLAT—$4,750; BLVD. COR. LOC. 5-6-3 rms., new htg. systems. Terms arranged. Inquire today. 5347 Chicago-av.

5-6 RM., 2 FL., 40 FT. LOT, $4,950, $1,000 cash. 5710 Huron-st. Phone Mans. 3850.

MOD. 5 RM. BRK. BUNG., N. AUSTIN. Glazed slp. pch., gar., etc. Reas. Col. 2937.

$6,750 6 RM. BRK. 1929 NEW ENGLAND. Biggest value in section. See it today.

BGLO.—BEST BUY IN NEW N'BORH'D. 6820 Dickens, brick. Open 1-5. Aust. 1266.

$1,200 BUYS $5,000 EQUITY OAK PARK home; 2 car garage. Euclid 9731W.

REAL ESTATE—OAK PARK—AUSTIN.

$8,750 BUYS
CENTRAL AUSTIN BRICK RESIDENCE, 4 beau. lge., light bedrms., slp. pch., tiled bath with shower. 25 ft. liv. rm., fire pl., lge., light din. rm. Vapor gas oil ht., gar.; lge. wooded lot. Excellent location.

Sacrifice for $8,500
NORTH OAK PARK DUTCH COLONIAL, 3 bedrms., 1½ baths, lge. liv. rm., nat. firepl., sun. rm., H. W. oil ht. Large wooded lot. For quick sale $8,500.

THE BILLS REALTY, Inc.
4 MADISON-ST. OAK PARK.
AUSTIN 2328 EUCLID 3147.

REAL ESTATE—SUBURBAN—SOUTH.

General.

THIS WEEK—SEVEN ONE-HALF ACRE plots, west of Beverly Hills. Each 63x300, city water, elec., trees, $275, $25 cash, $10 per mo. Come today to 4751 W. 63d. RALPH J. FINITZO ASSOCIATES, "Real Estate for Nearly 20 Years." 201 N. Wells-st. Randolph 2094.

Beverly Hills—24 minutes to loop.

MODERN 2 STY. BRICK, ENGLISH TYPE residence, 6 rms. and extra lav.; heated gar.; tile bath, elec. refrig., oil heat; excellent cond. Wooded lot, 50x175. Well located, 2 blocks to R. I. Price $11,000.

Longwood-dr. nr. 105th-st. 7 rms., 2 sty. brick colonial. Needs some repairs. Closing estate. Will sell for $7,500 cash. BLUHME & MALONE, INC. 1802 W. 103d-st. Beverly 8662.

AN EXCEPTIONAL HOME
Located in the best section of Beverly. Close to churches and schools; 2 story Dutch Colonial, tile roof, 4 bedrooms, 2 tile baths, 2 lavatories, large living room, solarium, breakfast room, tiled kitchen; 2 car garage. H. W. Heat. Lot 75x132, beautifully landscaped. Priced very low for quick sale. Will trade. 10014 S. Seeley-av.

FORECLOSED—THREE BEDROOM, 2 STY. brk. res., nr. 99th-Seeley; beaut. tile bath, ex. lav. 1st fl.; 2 car gar. Price only $10,500. ALSO EXCEPTIONAL BARGAIN 48 ft. cor. lot on hill nr. 99th-st. R. I. station. Assessments were $2,100. Owner needs cash. Price is slashed to $3,250. LESTER J. NORRIS. 9505 S. Western-av. Beverly 5000.

OPEN FOR INSPECTION 2-5
10535 S. SEELEY-AV., BEAUTIFUL SOLID brick home, 4 bedrms., 3 tile baths, tile kitchen. Best materials. Beautiful grnds. 100 ft. frnt. Priced to sell. Mr. McHugh, BAIRD & WARNER, 7201 Yates, South Shore 1661.

2 MOD. N. BEVERLY HOMES, TO BE SOLD this month to satisfy mtge. holders, 4 and 5 bedrms.; h. w. ht.; 2 baths; 2 car gar.; lge. grounds; choice loc.; excel. cond.; selling much less than replacement value.
VACANT BARGAINS.
3 fine lots at $500-$700 below market. CAMPBELL REALTY CO., 2000 W. 95th-st.

— — JUST 60 MINUTES TO CHICAGO — — Lovely 8 rm. home on beau. Kankakee river in finest residential sect., a truly restful beauty spot, priced right for quick sale. No trades, come inspect it. C. TAIT, City Bank Bldg. Kankakee, Ill.

9357 PLEASANT-AV.—9 ROOM MODERN brick house; 3 baths, sun and sleeping porches, hot water oil heat; lot 100x225 ft., 2 car brick garage, chauffeur's quarters. $27,500, TERMS. J. WM. HOWARD & CO., 1767 W. 95TH-ST.

NORTH BEVERLY—BRICK COLONIAL, on lge. wooded lot; 6 rms., plus sun rm. and brkfst. nook; lge. living rm.; oil h. w. heat; 3 car gar.; nr. Pleasant-av. Must be sold. Shown by appt. only. YOUNG & CO., 1830 W. 103d. Bev. 6269.

LITTLE FARMS—$300.
$3 down, easy payments; 30 min. to loop. 2 blks. I. C. sta. Call Randolph 0764 for info. or drive Sunday to 151st and Halsted.

MODERN 2 APT. BRICK. ONLY INCOME bearing property in zoned neighbodhood. $15,000 cash. Owner will show by appointment. Address S M 242, Tribune.

9 RM. BRICK, 2 BATHS, 5 BED R., 3 CAR brick gar. Lot 50x225. Price $10,500 for quick sale. 10444 S. Wood. Shown by appointment. Brown, 10307 Hale.-av. Bev. 2202

9623 S. HAMILTON—OPEN 11 TO 6—NEW 6 rm. brk. Cape Cod, knotty pine paneling, nat. fireplace, h. w. ht., lg. liv. and bedrms.

8 RM. RES.—SEELEY-AV. NR. 107TH; H. w ht., lot 75x150, lge. trees, price $10,000. $2,300 cash, bal. HOLC loan. Mid. 4212

9410 MAY-ST.—5 RM. BUNG., 2 CAR GAR., newly dec.-painted. Open all day. Make offer. Garside & Reed, 2305 W. 95th. Bev. 9200

20 ACRES FINE SOIL. HARD RDS., 24 MI. from loop. Big barg. at $95 per acre. Tms. Adress B M 82, Tribune.

Flossmoor—37 minutes to loop.

FLOSSMOOR.
6 rms., 2 baths, 2 large screened porches, hot water heat; large lot with big old trees; one of the finest locations. To close an estate $15,000
7 rms., 2 baths, modern in every respect $14,000
6 rms., 1 bath, extra toilet and lav. $10,000
2½ acres, beautifully landscaped, in one of the finest sections.......... $8,500
50 ft. lot in fine residential section..$1,000
SOUTH SHORE INVESTMENT CO., Flossmoor Office or 7459 Exchange-av. Regent 3600.

Midlothian—39 minutes to loop.

SMALL HOME BARGAIN.
FOR SALE—BY OWNER; 4 ROOM COTtage, lot 60x132 ft.; water, gas, and elect. For quick sale, $1,350; terms $250 cash, bal. like rent. 3852 W. 148th-pl., Midlothian, Ill.

Morgan Park—35 minutes to loop.

FOR SALE—6 R. BUNG. 11052 HERMOSA-av. Call and see real bargain.

REAL ESTATE—SUBURBAN—S. W.

General.

10 ACRES
On paved Kean Avenue. Fine soil. A rare bargain at $125 per acre. Terms. Address B M 89, Tribune.

MUST SELL 5 A., 330X660, NR. 107TH-Crawford. $325 A., tms. Meet owner today on corner, 1 to 5, or call Boyd, Ran. 0782.

$350 DOWN BUYS 5 RM. COTT., GAR., chick. hse. Lot 125x200. Possession now. See it. 5935 S. Massasoit. Alb. 1079.

Palos Park—42 minutes to loop.

WOODED ACRE SACRIFICE.
One of the most beaut. acres in Palos, nr. 111th and Harlem; $750. Terms. Address B M 76, Tribune.

MOD. BRK. RES. STABLE, GAR.; LANDscpd, wooded, fruit; with 10 acs. in village proper. Reas. Address T E 211, Tribune.

REAL ESTATE—SUBURBAN—NORTH.

General.

10 Acres W. of Winnetka.
ONE OF THE FINEST LOCATIONS FOR a country home. Close to schls. transp., country club. Only $1,000 per acre. Will sell less. Mr. Harris, BAIRD & WARNER, 346 Park-av., Glencoe, Briargate 1855, Glencoe 1554.

10 ACRE SACRIFICE
On hard road. Fine soil. Nr. schools and transp. Abt. 1 hr. fr. loop. $1,250. Easy tms. ADDRESS B M 77, TRIBUNE.

RIPARIAN BARGAIN—100X400 FT. AT $125 per ft. if sold this week. Beau. wooded lot between Evanston and Glencoe. Mr. Ward, THE BILLS REALTY, INC., 529 Davis-st., Evanston. Briargate 1106, Greenleaf 1166.

ACT QUICK.
$85 per ft. buys 100 ft. frontage Riparian homesite among the most exclusive homes on North Shore, south of Highland Park. Get details today. Winn. 1800.

RIPARIAN RIGHTS LOT FRONTING LAKE Mich. Imp. paid for. No assmts. 250 ft. deep. Full price $1,250. Easy terms. Address B M 88, Tribune.

COZY 5 RM. COTTAGE AND ACRE ON paved st. nr. Sher.-rd. in upper North Shore. Sac. for $2,500. Terms. Address B M 85, Tribune.

1 ACRE NR. ELEC. STATION WITH WOODed ravine. Upper North Shore. Beaut. homesite. Full price $375. Terms. Address B M 78, Tribune.

SAC. 60X130, FACING THE LAKE IN UPper North Shore. Paving in and paid for. No assmts. $750. Terms. Address B M 81, Tribune.

5 ACRES ON CONCRETE IN UPPER NORTH Shore. A bargain at $750. Terms. Address B M 90, Tribune.

FOR SALE—BU. WD. NO. SH. RES. LOT. 108x175. Imp. $950. Trms. Ph. Jun. 0189.

Evanston—19 minutes to loop.

NORTHEAST EVANSTON.
CLOSE TO ORRINGTON SCHOOL. LOVELY 8 rm. brk. home. Tile roof, 2 tile baths. H. W. ht. 2 car gar. Priced right for quick sale. Mrs. Didriksen, BAIRD & WARNER, 522 Davis-st., Hollywood 1855, Greenleaf 1855.

I'VE MOVED TO CAL. AND ASK LESS than 1-3 prop. sold for in '24. Hse. leased with cancel. clause carries prop., cor. lot 80x207, zoned for 7 story apts. Could probably be zoned for stores on 207 ft. Davis-st. side. Excel. loc. Call excl. agts. Fuller & Pickard, Greenleaf 7220.

AM VERY DESIROUS OF SELLING MY 8 rm. remodeled resid. with lge. liv. rm., library, 4 bedrms.; gas heat; 2 car gar.; on wooded 60 ft. lot, E. of C. & N. W. R. R., north. Evanston. $9,500. Easy terms. Call my agent. Greenleaf 1617.

HERE'S CHANCE TO BUY WITH RENT money. Older type 7 room home, splendid condition. Nr. school and transportation, 2 car gar. $2,500 down payment. Price $10,000. SMART & GOLEE, INC., Rog. Pk. 0271.

MOD. HIGH GRADE 6 RM. BRK. BUNG.; tile roof, tile bath, firepl.; lot 45x195; 2 car gar.; nr. schl., tran.; cost $18,500; sac. for $9,500. BURGENER, R. P. 0458., Davis 8056.

NR. LAKE ORRINGTON DIST.—7 LG. RMS., 3 baths; lg. landscaped lot; $12,000; $2,500 cash; charming hse.; absentee owner slashes price. You can't beat this from now to Michaelmas. Act at once. Greenlf. 8885.

REAL ESTATE—SUBURBAN—NORTH.

Evanston—19 minutes to loop.

NEAR THE LAKE
and Davis-st. transportation. One of the homes not new but of unusual charm with all modern conveniences and in good condition, 9 rooms, 3 baths, screened porch. McGUIRE & ORR, Inc., 530 Davis-st., Evanston, Gre. 1080, Rogers Pk. 3213.

Open for Inspection 2 to 6.
2745 Marcy-av., attr. 5 rm. brick bung., wooded lot, block to school. Price $7,500. Small cash down, bal. $40 per mo. on 15 yr. loan. THE BILLS REALTY, Inc., 529 Davis-st., Evanston, Bri. 1106, Gre. 1166.

Glencoe—30 minutes to loop.

— — — OUTSTANDING BARGAIN — — — MODERN HOME—545 MONROE-ST. English brick, close to Skokie Golf club. Suitable for lge. family. Just decorated by well known interior decorator. Liv. rm. with open porch, large dining room with fireplace. 7 bedrms. and 4 baths. 2d flr. recreation rm. 2 car attached gar. Oil heat. Large yard. Will sell on easy terms. Open for inspection, Sunday, 2 to 6 P. M. FREDERICK A. COOPER. 1505 Chicago-av., Evanston. Green. 3030.

Open for Inspection 2 to 5
445 GREEN BAY-RD., 2 blks. South of Glencoe station. See today this modern brick home on a beautifully wooded large lot in this desirable East side location. 7 rms., 2 baths; completely reconditioned. QUINLAN & TYSON, 1571 Sherman-av., Evanston, Rog. 2616, University 2600.

OPEN 2 TO 5 P. M. HOLC BARGAIN. INspect, 505 Hazel-av., cor. Bluff. 3 mod. bths., 1 comp. lav., large L. R., lovely yard, garage; $11,500, easy terms. FULLER & PICKARD, Winnetka 3603, Exclusive Agents.

SHUTTERS, IVORY TRIM, 9 RM. MODERN red brk., Georgian; 4 baths, comp. lav., 2 car gar., oil ht., stove and icebox incl., 3 fireplaces; central loc.; near schools and transp. $22,000. Winnetka 3604.

—OPEN 2 TO 5 P. M. HOLC BARGAIN!— Inspect 509 Hazel-av., cor. Bluff; 3 modern bths., 1 compl. lav.; large liv. rm.; lovely yd.; gar.; $11,500. Easy terms. Fuller & Pickard, Winnetka 3603. Excl. Agts.

BEAUT. LOT—532 MADISON, GLENCOE; 6½x182; must sell; owner. Frank. 5117.

Highland Park—34 minutes to loop.

ONE OF THE BEST
MODERN BRICK AND STUCCO HOME. 6 rms., 3½ ba., sun porch, playrm. A wonderful little home. Priced right for quick action. Mr. Remington, BAIRD & WARNER, 346 Park-av., Glencoe 1544, Briargate 1855.

JUST BEING COMPLETED!
618 Lincoln-av., High. Pk.; 6 rms., 2 tile baths, lavatory, 2 car garage, air conditioned and insulated. Stone exterior. 83 ft. lot. NORTHWESTERN REALTY & BLDG. CO., Univ. 9500. Evanston. Rog. Pk. 1727.

— AN EXCEPTIONAL LOT BARGAIN — Sheridan-rd., near Beech-st.; 150x220. Just think—only $40 per foot. See MURRAY & TERRY, Agents.

PART OF A WOODED ESTATE ABOUT 1-3 acre, 4 blks. to station. No assmts. $675. Terms. Address B M 86, Tribune.

HIGHLAND PARK—6 BEDROOMS, BRICK, 3 baths, corner lot 200x205. Mortgage holder wants offer. Greenleaf 2700.

BEAUT. LAKE LOT—OUT OF TOWN OWNer sac. 60 ft., about $100 ft. Greenlf. 7220.

Kenilworth—28 minutes to loop.

RARE OPPORTUNITY.
E. Kenilworth, well built 8 rm. Col. in A-1 condition; 5 b. r., 3½ baths, sun and open pchs.; oil ht.; 2 car gar.; beautiful grnds. Priced for rental, sale; inspec. Winn. 1800.

— THE BEST BUY IN THE VILLAGE — for a building site, adjoining the lake front park. Ask for particulars. McGuire & Orr, Inc., 530 Davis-st., Evanston. Greenleaf 1080, Rogers Park 3213.

128 ROBSART AND 2 OTHER 9 R. 3 BATH houses; modern; best values. Wanner. Kenilworth 5111, or State 5111.

5 ROOM FRAME BUNGALOW; 50 FT. COR. lot. Knockdown price, $6,000. Terms. Call for appt. Owner, Rogers Park 1727.

Lake Forest—40 minutes to loop.

1275 Waukegan-rd.
65 acre country estate offered at great reduction for immediate sale. Will sell all or part and will take in trade small home on north shore. The attractive stone residence built in 1928 cost more than the asking price of the entire property. Robert L. Johnson, 110 S. Dearborn-st. Rand. 0112.

ABSENTEE OWNER WILL SACRIFICE IF sold within 30 days finely wooded estate over 700 feet Sheridan road frontage, with well conditioned 13 room, 4 bath Colonial residence at acreage price less than recently obtained for nearby unimproved property. ADDRESS T E 205, TRIBUNE.

HALF ACRE TRACTS IN LAKE FOREST—Estates section; beautifully wooded; wild flowers and shrubbery; winding stream; opp. station and blvds.; close to lake and schools. Price $500; terms. Address O 57, Tribune.

2½ ACRES ADJ. LAKE FOREST & SKOKIE-blvd. Nr. fine estates. Sac. for $250 cash. $15 mo. No int. Address B M 79, Tribune.

SHER.-RD., 7 R., 2 BATHS, PRI. BEACH; exch. Chgo. prop. R. Jackson, 77 W. Wash.

SACRIFICE 120x200 FT. WOODED ESTATE. $700, terms. Address O 173, Tribune.

Niles Center—34 minutes to loop.

SAC. MOD. 3 FLAT COR. BLDG.; CLR.; blk. to L; cost $18,500, for $9,500; tms. Also 50 ft. bus. prop., gd. loc., $1,000. Terms. Oakton Park Realty Co., 4656 Oakton-st.

Ravinia—37 minutes to loop.

BEAUT. RES. LOT EAST OF GREEN BAY-rd. nr. station and park. $500. Terms. Address B M 91, Tribune.

Wilmette—22 minutes to loop.

$7,200.
CHARMING AND ATTRAC. 4 BDRM. HSE. Beautifully wooded lot. Excellent condition. A real bargain. Act quickly. Mrs. Hastings, BAIRD & WARNER, 523 Park-dr., Kenilworth 4785. Rogers Park 6151.

NEARING COMPLETION—221 MAPLE-AV. Ideally loc., 7 r. stone and cypress res.; 4 bedrms., 2 baths, recreation rm. with firepl., insulated and air-conditioned. Open today, 2 to 5. R. M. Johnston & Co. Opp. L terminal, ph. Wilmette 444 or 1186.

4 APARTMENT AT 716 RIDGE-AV. 2 car garage; hot water heat; $1,200 yearly rent; 60x150 lot. Clear. Bargain. J. W. Hoover, 140 N. Dearborn, State 7664.

LOT FOR SALE OR EXCHANGE BY OWNer; 100 foot front on Locust-rd., Indian Hill estate. Call Winnetka 2181.

FINE VALUES IN 7-9 RM. HOUSES, 10 TO 20 thous. Wanner, State 5111.

7 RM. FR. HSE., COR. LOT, GAR.; GD. LOC. nr. schls., tran. Barg. $5,700. Wilmette 3191

NEW BRK., 5 RM., SLATE ROOF; INSUlated; fireproof. $6,750. 2132 Greenwood.

Winnetka—20 minutes to loop.

Home for Large Family.
SPACIOUS RESID., 6 MASTER BEDRMS., 4 baths, 5 pchs., liv. rm., 18x25; 2 c. gar. with apt. Beaut. grounds. Fully eqpd. hse. Choice east sect., owner going east.
HEINSEN REALTY CO.,
660 Center-st., Winnetka, Ph. Winnetka 254. Open evenings 7 to 9.

EAST SIDE COLONIAL.
Open for inspec. 2 to 5. Wooded lot. 4 bedrms., 1½ baths. At small expense can be made a 3 bathroom house. Beaut. cond. $13,000. Terms. Loc. 765 FOXDALE-AV. QUINLAN & TYSON, 1571 Sherman-av., Evanston, Rog. 2616, University 2600.

. . NEW BRICK COLONIAL, NR. LAKE . . 5 bedrms., 3 tile baths, brkfst. rm., library, recreation rm., oil ht.; $35,000. CUSACK REALTY CO., 795 Elm-st., Winn. Tel. Winnetka 715. Randolph 4508.

425 WINNETKA-AV., 7 R., 2 BATHS. 607 Willow-rd.; 9 r., 3 baths; real bargs. Wanner, State 5111, or Kenil. 5111.

BEAUT. 75 FT. WOODED LOT, S. E. WINnetka; nr. schls., tran.; $100 per ft. and worth it. Mangel, Florist, 21 E. Monroe.

WINNETKA—8 ROOMS, LOT 75X175, ONE block to Sheridan-rd., priced at land value. $9,000. Greenleaf 2700.

REAL ESTATE—SUBURBAN—N. W.

General.

BRANIGAR'S
LITTLE FARMSTEADS
$25.00 DOWN
$2.00 A WEEK
ONLY—29—LEFT.
THE ONLY PROPERTY OF ITS KIND ever offered in Chicago District AT TODAY'S LOW PRICES.
DRIVE OUT ANY DAY OR EVENING.
Irving Park-blvd. at Salt Creek.
2 Blks. West of Wood Dale R. R. Sta.
BRANIGAR FARMSTEADS.
160 N. LA SALLE. CENT. 8147.

222 ACRES ON GRISWOLD LAKE—WITH lake rights including 52 acres beautiful timber, ideal building site, overlooking surrounding territory and 170 acres good farm land. Farm buildings. Reasonable. Terms to suit. Paul MacGuffin, Libertyville, Ill.

Arlington Heights—33 min. to loop.

Small Homes—Acre Tracts.
Drive out to office, cor. of Rand-rd. and Arlington Hts.-rd. Smith & Dawson. Sta. 3861.

Barrington—47 minutes to loop.

CLOSE IN SMALL ESTATE—8 ACRES beaut. landscaped; garden, orchard, etc. Artistic remodeled farmhouse. 4 master bedrms.; oil heat, etc. Priced low for quick sale. Call Reichmann, Barrington 253, or HOKANSON & JENKS, INC., 513 Davis-st. Evanston.

80 ACRES OVERLOOKING LARGE LAKE—Timber and farm bldgs. Attractive purchase. Quinlan and Tyson, 1571 Sherman-av., Evanston. Rog. 2616.

Itasca—40 minutes to loop.

FOR REAL BARGAIN IN SMALL ACRE tracts and beaut. wodded lots drive out on Irving Park-blvd. to Itasca any aft. or eve. or all day Sun. Acres $220 and up. Wooded lots, 75x150; all imp., $975. B. B. Clover, Itasca, or Central 8376.

REAL ESTATE—SUBURBAN—N. W.

Norwood Park.

FOR SALE—5 ROOM HOUSE; MUST SACrifice; HOLC loan. Pensacola 2683.

Palatine—39 minutes to loop.

HOME AND BUSINESS—BUNGALOW, REF. stand, gas sta.; opp. Forest Preserve; 2 or 5 acres orchard, garden. $4,900. Quinton-County Line-rd. Palatine 20-J2. ROSS.

Park Ridge—21 minutes to loop.

Exceptional Purchase
Attractive, modern 7 rm. face brick res. in Park Ridge, nr. Country club; lot 50x150; beautifully landscaped, rock gardens, and fruit trees in rear; tile roof and tile constr.; h. w. ht., automatic oil burner; 2 car br. gar.; price $13,500; cash req., $5,000. Open for inspection Sunday, 1 to 5. 435 Grand-blvd., Park Ridge. THE BILLS REALTY, INC., Key. 1261.

WELL LOCATED BUNGALOW— 5 large rms., well built; hot wat. ht.; 2 nice porches, fine large lot, nicely landscaped, good gar.; close in. Owner will sacrifice at $5,000. Terms. FRED I. GILLICK, Opp. C. & N. W. Depot. Ph. Pk. Ridge 777.

1439 S. COURTLAND—NEW, BEAUTIFUL cor. 2 story brick residence; 8 rms., 4 bedrms.; elegantly built, landscaped. Bargain. Can also rent. Open for inspect. Wab. 0438.

MOD. BRK. ENGLISH NORMANDY—6 R., brkf. pch.; nat. firepl.; h. w. ht.; tile bath; 2 c. gar.; shrubs, flowers. Ph. P. R. 1261-W.

REAL ESTATE—SUBURBAN—WEST.

General.

6 ROOMS, ALL MODERN, $1,750. MODERN 8 rooms, 100x150 lot, $2,500. Others from $500 to $4,500. Two R. R., excel. schools. Drive out Sunday. Routes 23 and 72.
W. A. LANKTON, GENOA, ILL.

CLEAN UP—DRIVE OUT SUN. COTTAGES and bungalows on lge. tract of land. Also 1-2½-5 acre tracts, some with city water, gas, elec., street. No assmts. Buy on your own terms. A. T. McIntosh & Co., local office on Ogden-av. at Lisle, 4 miles west of Downers Grove, at bridge.

FOR SALE—AT HALF PRICE—BIG GARDEN tract, 60x283; ¼ acre; has gas and electricity; 3 blocks to Aurora-Elgin electric station; 57 minutes to loop; now ONLY $250; must have $25 down, $5 monthly. Address B M 502, Tribune.

CHOICE HOMESITES, $39, $1 DOWN, $1 wk. This prop. is in a western sub. in a well developed dist., close to schls., churches, stores and trans. Must act quick as these are bargains. Address T C 98, Tribune.

BEAUT. 5 ACRE BLOCK EQUAL TO 40 city lots, nr. 12th-st. Sac. for $850. Tms. Address B M 80, Tribune.

Bellwood—29 minutes to loop.

VERY ATTR. OCTAGON FRT. 6 RM. BUNG. Like new, 2 car gar., cement drive; lot 37x132; taxes $79; nr. L and pub. sch. Pr. $6,350. Open today. 1034 S. 23d-av.

Berwyn—17 minutes to loop.

LOT FOR SALE—45X125, GOOD LOCATION in Berwyn. Reas. Write or call at 3216 S. Millard-av., Chicago.

5 RM. BR. BUNG.; TAXES, ASSMTS. PD. Sac. $5,250. Owner. 1436 S. Scoville.

Clarendon Hills—30 minutes to loop.

10 RM. RESIDENCE, FURNACE HT., 3 car gar.; lot 175x200; mtgs. were $8,000; must be sold; make offer. Euclid 7446.

Downers Grove—34 min. to loop.

4 RM. FRAME BUNG.—BSMT., FURNACE, comp. bath; outside village; low taxes, no assess. Needs well. Mtg. owner will take $1,700. Only $600 cash, bal. $15 mo. DOWNERS GROVE INV. CO., 5135 MAIN-ST.

MY BEAUT. 10 AC. ESTATE, PAVED RD., Conv. 3 Chgo. hiways & R. R. 100 lge. shade trees. Mod. bldgs. F. D. Lindley, D. G.

Elmhurst—24 minutes to loop.

RECONDITIONED HOMES LIKE NEW FOR sale or rent. 5 to 8 rms., good location; small down payment, prices $4,000 up. Myers Real Estate, 600 E. Lake. Elm. 2025.

BARG.—6 R. HOUSE, GAR., IN OLDEST res. sec.; 15 yr. loan; old plant'g; 3 blks. trans., stores. Owner, 273 S. York, evenings.

6 RM. ENGL. COLONIAL HOME—H. W. HT.; large lot; good trans. 692 Washington-st.

MODERN 6 RM. BRICK HOME, BARGAIN. PAUL RIEGER, 303 E. St. Charles-rd.

Glen Ellyn—36 minutes to loop.

OPPOSITE STACY PARK.
549 GENEVA-RD.
6 room frame residence. Perfect condition. Interior decorating and exterior painting just completed. 2 car garage and handy workshop. Lot 75x180. Many fruit trees. Price $4,750. Easy terms. Agent on premises Sunday.
IRVIN JACOBS & CO. RANDOLPH 2350.

FOR QUICK SALE—2 STORY, 6 RM. RES; sun room, fireplace, 2 car gar. on good lot, close to sta.; $5,485. Financed to suit. A. C. Hoy & Co., 550 Crescent. Glen Ellyn 505.

FOR SALE OR RENT—MOD. 5-6-7 RM. homes; good neighborhood; sale pr. $4,500 up; 10% down, 1% monthly; rentals, $35 up. C. Boardman & Co., 473 Main-st.

Hinsdale—25 minutes to loop.

WHO DOES NOT LOVE
a pure white clapboard colonial with green shutters? Such a home, one of the loveliest in Hinsdale, is offered by us for the first time at a great reduction in price. There are 8 rms. and 2 porches. The magnificent grounds are 200x200 ft., shaded with a dozen huge elm trees. Property is clear. Will consider cash or arrange terms. HENRY A. MILLER, REALTOR. 10 S. Washington-st. Phone Hinsdale 56.

HINSDALE—FORECLOSURE; NOW $13,000. Brought $24,000 in 1931; lovely new brick. 4 bedrooms, multiple bath and toilet facilities; large wooded lot; choice location. A standout buy. Phone La Grange 1123.

7 RM. HOME—BEAUTIFUL LOC.; WOODED lot, 136x220; owner leaving town; bargain. Open 2-5:30 p. m. Sun. 620 N. Washington.

La Grange—21 minutes to loop.

ONE OF THE BEST
VALUES. GOOD 2 APT. BUILDING. A home plus income. Bargain at price offered. Act quickly. Mr. Pratt, BAIRD & WARNER, 307 N. Ashland-av., La Grange 5094.

SACRIFICE INCOME PRODUCING 11 RM. hse. in good resid. dist.; lot 50x160; 2½ blks. trans.; ½ blk. schls. F. D. COSSITT CO., La Grange 3580.

Lombard—31 minutes to loop.

LOMBARD BUNGALOW—5 ROOMS, BATH, 2 bedrms.; furnace heat; large lot, shrubbery, flowers, fruit trees; terms to suit proper party. H. C. JOHNSON, Room 425, 111 W. Washington-st. Andover 4141.

MODERN BUNGALOW — 5 ROOMS, SUN room; garage; lot 72x194; stores, schools 3 blocks; $3,250; $500 cash. H. A. Hover, 10 St. Charles-rd. Lombard 1100.

NEW MOD. RESID., NR. STA, 6 LG RMS., bkfst. nook, recep. hall, ext. lav., nat. firepl., h. w. ht., att. gar., $7,500; cost $13,300. A C. Bay, 105 S. Main. Lombard 10 or 346.

Maywood—18 minutes to loop.

BEAU. SOUTHERN TYPE BUNG., $4,250. 5 huge rms., real firepl., breakfast rm., glzd. pchs.; wooded grds., 52x132; 2 car gar. Select loc. Was $8,950; greatly sac. at $4,250. E Z terms. Key. 811 S. 5th-av.

5 RM. BRICK BUNG., $4,000; GAR., SLPG. pch., attic; nr. L, stores, schls. $750 cash. $35 per mo. Davies, 1209 S. 5th-av.

Oak Park—16 minutes to loop.

(See Real Estate—Oak Park, Austin.)

River Forest—18 minutes to loop.

$10,500 BUYS CLOSE IN 3 BEDRMS.—H. W., gas htd., colonial brk. res., liv.-rm. 25x15. Sunporch; real fireplace; master bedrm. 22x15. Wooded lot 50x187. 2 car garage. Pilgrim, 5637 W. Lake. Aus. 1680.

7 RM. STUCCO HOME; OIL HT.; LARGE lot; located at 1035 Thatcher-av. Reasonable. Phone Forest 3233.

9 R. HOME, ASHLAND-AV., NO. OF LAKE, garage; side drive; 50x150 ft. lot; $5,750. CICERO REALTY CO., 407 S. Cicero-av.

Villa Park—29 minutes to loop.

7 RM. MOD. COLONIAL FRAME HOUSE, glazed porch, furnace ht., 2 car gar.; lot 100x200; fruit trees, shrubs. Reas. for cash by owner. 530 E. Kenilworth.

LARGE 6 RM. BRICK BUNG., NAT. FIREplace, lge. lot, good loc.; price $4,500, terms. Several other good buys. Sterett, St. Charles-rd.-Villa-av. Villa Park 1952.

Wheaton—40 minutes to loop.

7 ROOM NEW ENGLAND TYPE MODEL home, many features, exact copy, owner built; 18 lge. trees, half acre landscaped, specials paid. Your ideal home at today's price. George L. Allmart, Excl. Agt., 107 N. Main-st., Wheaton.

SPLENDID 7 RM. BRK. COLONIAL; H. W. ht., 2 car brk. gar.; ext. lav.; choice loc. Sac. by mortgagee. Dwyer, 303 E. Front.

REAL ESTATE—CALUMET DISTRICT.
FOR RENT— OR SALE 2 STY. YR. ROUND house on 150 ft. landscaped direct river frontage nr. Gary. Real value. Henry G. Zander & Co., 110 S. Dearborn-st.

REAL ESTATE—ACRE PROPERTY.
$4,950 TAKES 6½ ACRES WEST OF Evanston, 2 sty. hse., gar., other bldgs. 6 blks. to L, bus, stm., pub. and hi. schl., churches, shop center. Orig. sold $4,500 per ac. Call 4959 Dempster-st. Ph. Niles Center 5.

OWNER WILL SACR. 40 AC. ON PAVED hgwy. section line cor. Close to city limits, schools and transp., $325 per ac. Will div. Address S T 179, Tribune.

2½ ACRES, 5 RM. BRK. BUNG., SEWER, lights, water, 100 lge. shade trees, 6 ft. cyclone fence. Woodale Ill., 14 mi. to Chgo. Pens. 2600. [Stahl].

$1,250 TAKES MY 5 ACRE TRACT. Suit. truck farm nr. Glenview; rich blk. soil, face concrete rd. Ph. Niles Center 4.

115 ACRES BTW. PARK RIDGE AND DES Plaines, $350 Ac. A steal for some one. Address T D 203, Tribune.

1 TO 3 ACRES—ADJ. WEST SUBURB AT smashed prices; $175 per acre and up; terms. W. O. Melcher, 30 N. La Salle.

ESTATES PROPERTY.

Restricted Country Estates

IN WELL KNOWN PRI. CLUB COMMUNITY. Four acres minimum . . . beautiful timber, streams, over 40 miles of privately owned bridle trails and walks . . . away from highways . . . 50 minutes transportation to loop . . . 35 miles N. W. of city. Opportunity to purchase subject to club membership qualification. Prices $500 to $1,000 per acre. Inspection by appointment only. ADDRESS D E 301, TRIBUNE.

WE HAVE AT THIS TIME MANY SMALL and large estates, adjoining North Shore towns from $3,000 and up. Also estate acreage and farms with timber, water, etc. Mr. Rink, BAIRD & WARNER, 523 Park-dr., Kenilworth 4785; Rogers Park 6151.

FIRST TIME OFFERED—A WELL KNOWN 31 acre estate on the north shore of Lake Geneva; 600 ft. of lake frontage; heavily wooded; beautiful buildings and gardens. Send for photos of buildings and grounds. Address B M 96, Tribune.

HUNDREDS OF CHOICE COOK COUNTY acres, 12 miles southwest city limits to be closed out by big corporation at smash-out prices. Send for map. Address B M 97, Tribune.

ABOUT 700 LOTS ON RIVER, 35 MILES from Chicago. State Hwy 62. See to appreciate. Real bargain. ADDRESS O 354, TRIBUNE.

14 A. ESTATE CLOSE IN MAIN LODGE and guest houses, beaut. landscaped. Need cash. Will sacr. Address T E 210, Tribune.

½ ACRE FARMS—RICH, BLACK SOIL. North-av. and 17th-av., Maywood; $290; terms. Drive out today. Owner on property.

REAL ESTATE—OTHER CITIES.

HAVE CASH BUYER FOR LOS ANGELES real estate bargains. Describe. R. Parker, 808 N. Mansfield-av., Los Angeles, Cal.

ASHTON, ILL., 90 MI. CHGO., 7 R. MOD. hm.; ½ ac. Barg. Address S X 70, Tribune.

REAL ESTATE—SUMMER RESORTS.

Illinois.

Sensational Limited Offer!!

LAKE COTTAGES 18X22 FT. TO BE GIVEN AWAY ABSOLUTELY FREE AT ROUND LAKE BEACH, 35 MILES N. W. OF CHICAGO.

The L. B. Harris Co. is offering complete materials and plans to construct a limited number of these beautiful cottages free with every purchase of a regular $295 40x125 ft. summer homesite.

TOTAL PURCHASE PRICE ONLY $295.

Small down payt., bal. $2 weekly. Act quickly, reserve your summer cottage while these materials last.

Write or phone L. B. HARRIS CO., Harris Trust Bldg., Central 5950.

OFF THE BEATEN PATH—ON A REAL "MAN SIZED" LAKE. Sacrifice English style cottage on private lake, 12 mi. of wooded shore line; 50 mi. northwest; carpenter built; ready to move into; $500 complete; 3½ yrs. to pay; finest fishing, hunting; safe sand beach; bathing. ADDRESS T B 445, TRIBUNE.

ONLY 4 FORECLOSED COTTAGES LEFT. Priced as low as $595, $100 down, balance E Z terms. SAMPSON, SEX & CO. LILY LAKE [between Volo and McHenry]. Open every day and Sundays.

OWNER MUST SELL.

Beautiful stucco summer home on Fox river. Furnished. Canoe. A real bargain. ADDRESS N 427, TRIBUNE.

ENGLISH COTTAGE AND BEAUT. LAKE lot on 12 mile sand bottomed priv. lake, ...

Wisconsin.

SENSATIONAL SLASH IN PRICES. LAKE FRONTAGE LOTS, 50x250, FOR $1,500 AT YOUR OWN TERMS.

This is one of the greatest bargains ever offered. We have come into possession of the former Simmons Estate at Twin Lakes, Wis., only 55 miles from Chicago, and must liquidate at once. Have subdivided into 125 large summer homesites, all priced for quick sale, some as low as $350—at your own terms.

COME OUT TODAY. ONE LOT TO A PURCHASER.

All improvements in — large community beach, boathouse, and pavilion, winding roads, running water piped to each lot, gas and electricity. Beautifully wooded tract with 1,000 feet of lake frontage. We will help you finance a summer home.

Come out today or write for descriptive circular and further information.

FIRST UNITED FINANCE CORP., 215 W. Randolph, Chicago. Franklin 1966. Sales office on property.

FISHERMAN'S PARADISE. OFF THE BEATEN PATH.

Fisherman's Paradise—Chock full of bass, pickerel, and pike. Wooded like the north woods, on Fox river, N. of Antioch, Ill.; 4 rm. cottage and 50 ft. lot; carpenter built; inside toilet, elec. lights. $600 comp. Only $100 down, bal. 4 yrs. to pay. Private hunting grounds; safe sand beach. No trade, no agents. Address T B 449, Tribune.

LIQUIDATION SALE.

Waterford Woods Summer Colony. Drive out at once to inspect the choice locations available. Some beautifully wooded lake and river lots included in this sale. If you come out today you will have the opportunity to secure a bargain as no reasonable offers will be refused. See Karl Lowe at Field Office near Club House, or write us at Waterford, Wis., for driving directions.

4 ROOM HOUSE WITH LARGE PORCH, AT beautiful spring fed lake in south Wisconsin, only 1½ hours' drive to Chicago. NOT A SHACK or shell, but a COMPLETE HOUSE ready for use. All walls and ceilings lined with plaster board; has electricity and inside toilet. Gentiles. Price with large lot ONLY $850; terms $200 cash, $15 monthly. For particulars ADDRESS C C 445, TRIBUNE.

NORTHERN WISCONSIN ALL YR. MOD. Home—With complete furnishings; 9 room hse., 2 baths; htg. and ltg. plants, high pressure water system; 3 car gar. with liv. quarters; outbuildings, 110 a. virgin timber on chain of 4 lakes. Fishing and winter sports; fine beach. 1,500 ft. lake front. Priced right. For appointment address T F 410, Tribune.

TRUSTEE'S SALE

TO LIQUIDATE ESTATE PROPERTY. On Lake Genevea, $1,250, 5 rm. cottage, built AS YOU LIKE IT. Incl. large lot, close to lake; running water, gas, elec.; all plumbing, private park, bathing beach, pier. Act quick. ADDRESS P 212, TRIBUNE.

FORCED SALE—ONEIDA COUNTY, WISCONSIN, land and lake frontage in receivership; to be sold at a low price; 6,000 feet lake frontage on choice lake in heart of lake region and farm buildings, approximately 400 acres in all, fenced and cross-fenced with woven wire. Write Ed Mattek, Deerbrook, Wis.

300 ACRES ON SPRING-FED LAKE NEbagamon, Wis., 30 mi. south of Superior-Duluth, 6,000 ft. lake frontage with unsurpassed beach. Parklike section has virgin pines ...

REAL ESTATE—FARM LANDS.

Illinois.

39½ ACRES, ILLINOIS DIVERSIFIED farm, in prosperous section, $600, total price; on improved road, just 2 miles high school town, creamery; 33½ acres in cultivation for corn, wheat, oats, grasses, fruit and berries; 6 acre woodlot, 20 peaches, 14 plums, 3 cherries, berries; frame house, 2 porches, barn, poultry house; nice shade trees, and splendid view; you should make money on this little farm. Free July catalog. United Farm Agency, Dept. E, 30 N. La Salle, Chicago. Randolph 7113.

FARM BARGAINS.

90 acres on Western-av.; good land, poor buildings; $90 an acre.

100 acres on Crawford-av. near Matteson.

50 acres near Homewood, $140 an acre.

30 acres near Illinois Central on Crawford-av. Good land, no bldgs. $125 an acre.

Other bargains in large farms, country estates, and small tracts near Chicago.

Grover C. Elmore, 100 N. La Salle. Fra. 2650.

LAKE COUNTY'S CHOICEST INVESTMENT. 177 acres vacant on Milwaukee-av., adjacent to Libertyville, with ½ mile Des Plaines river frontage. One of the most productive farms in Lake County, with east front and river view building site. Previously sold at $400 per acre; now sacrifice by bank liquidation at $100 per acre. Terms can be arranged. T. J. STAHL, WAUKEGAN, ILL.

70 ACRES, ADJOINING LIMITS OF GOOD town, North of Chicago; 8 rm. house, other bldgs.; elec. and gas; 1 blk. from depot; $90 per A.

L. B. ANDERSEN & CO.

134 N. La Salle-st. State 0237. Wheeling, Ill. Phone Wheeling 54.

WE HAVE SOME REAL BARGAINS IN farms in Cook county, Ill., and Northwestern Indiana; close to Chicago. All sizes. Write for list. No trades. Office at DYER, INDIANA, OPEN SUNDAY. ESTATE OF JOHN J. LAWLER, 1015 Exchange-av., Union Stockyards, Chicago, Ill. Telephone Yards 0753.

COUNTRY ESTATE.

9 lge. rms., fireplace; 1¾ acres of ground, beaut. landscaped; swimming pool; 50 min. to loop on Rock Island; hse. built in 1930 at cost of $20,000; sell for $12,000, ½ cash. Grover C. Elmore, 100 N. La Salle. Fra. 2650.

10 ACRES, OVER HALF LARGE, BEAUTIful timber; price $1,500, half cash. 5 ACRES, 7 RM. HSE., BASEMENT, ELEC., shade trees, large orchard, poultry hse., deep well; price $3,500. David W. Williams, Wauconda, Ill. Phone 23.

MOST MODERN FARM ESTATE IN DU Page Co.; brick home, steel const., 2 baths; fully landscaped; old pine trees; tenant house; elec. controled chicken house; water system; steel fences; 80 A. at $38,000. LITTLEFORD BROS., Downers Grove, Ill.

475 ACRES BEST FARM LAND; FULLY improved; R. R. 3 blks.; house across street from County seat; hi-schl.; on city pavemt.; all modern conveniences; 33 yr. gov. loan, $24,000, 4¼ int. Sacrifice equity for $50,000 cash. Address T E 208, Tribune.

LAKE CO. BARGAIN—240 AC.; GOOD SOIL; 12 r. hse., 2 lge. barns, other bldgs.; 35 ac. timber; only $75 per ac. 50 ac., McHenry Co.; 7 r. hse., good barn, other bldgs.; only $95 per ac. SWIGART & CO., 32 N. State-st.

STRICTLY FIRST CLASS, OF DIFFERENT SIZES, GROWING FARMS, IN KANE AND DE KALB COUNTIES. SAFEST INVESTMENT TODAY. BUY NOW. HOWARD W. ELMORE CO., ROOM 528. 29 S. LA SALLE-ST.

270 A. IN THE FOX RIVER VALLEY IN Kendall Co. 1½ from Millington, Ill. One of best Grain and Live Stock Farms in Kendall Co. high state of cult. Would have to ...

Indiana.

BURGESS FARM—WHY PAY RENT WHEN $1.60 per acre per year will make you the owner of this 120 acre farm in Pulaski county, Indiana, located 6 miles west of Winamac on an all weather gravel road. Buildings recently repaired and painted. 105 acres tillable land. A small wood lot and a few fruit trees. A good well. Can be had for $700 down, balance on terms averaging about $16 monthly. This farm is also bonded to protect your family, your home, your business and your credit. Other Indiana farms, all kinds, all sizes, on similar terms. Write E. G. Harper, Authorized Representative, Aetna Life Insurance Company, 302 Barnes Building, Logansport, Indiana.

545 A. STK. GRAIN; BLDGS. BIGGEST barg. in state, $10,000, E. Z trms.; 67 a., bldgs., close city, $1,600; 24 a., bldgs., $1,300. Barg. of every description. I make it my business to list farms at rock bottom prices and do sell farms. This is your opport. to select a farm. Write for inf. It is free. GOETZ, CHICAGO-ST., LAPORTE.

FOR SALE—DAIRY FARM, ESTABLISHED retail market; $500-$900 monthly income. 167 acres, herd, crops, dairy and farm equipment; complete going business. A money maker. $27,000. Address C X 40, Tribune.

OUR OVER 200 FARMS ARE SUBMITTED to you on their merits alone. We invite inspection and welcome comparisons. FLOYD H. MAYNE, 508 Gary State Bank Bldg., Gary, Ind. Phone 2-3278.

198 A., 3 MILES NORTH OF LOWELL, 40 mi. Chicago; hard road; good bldgs.; electricity; a real bargain; $10,000. $3,000 cash, balance long time. T. W. O'Connor, 1248 Arthur-av., Chicago.

120 A. NICELY IMP. FARM HOME—5 R. hse., barn, silo, orch., w. mill, 12 a. timb.; 90 mi. Chgo. $3,650; $1,200 cash. Mr. Ryan, 1255 Argyle-st. Edg. 6611. [Have photos.]

Iowa.

FARMS FOR SALE AND FARM MANAGEMENT—Iowa farms are the safest investment on the market and pay the surest net returns on the money. If interested write D. E. NEVILLE, 616 Iowa National Bank Building, Des Moines, Iowa.

243 A.—35 MI. DES MOINES; 160 A. smooth farm land, bal. gently rolling; price $60 per a.; will take ½ in clear exchange. R. SNODGRASS, Iowa Bldg., Des Moines, Ia.

Michigan.

3 2-3 A. NEAR BERRIEN SPRINGS ON paved hi-way, 5 rm. hse., elec. furnace, gd. barn, poultry hse., grapes, peaches, apples, attractive lawn, shrubs, bus service. Price $2,700. Easy terms.

10 a., 330 ft. wooded shore, lake Chapin. Gd. bathing, 3 rm. cottage, 4 a. grapes, peaches. Price, $3,500. Terms.

20 a., 5 rm. hse., barn, poultry hse., 1 a. asparagus, 100 peach trees, 3 a. raspberries, 2 horses, 1 cow, 200 chickens, farm tools. Level, strong land. Price, $3,300. Terms.

65 a. near large lake, 8 rm. hse., gd. lawn, large trees. Gd. barn, 25 fruit trees, 15 a. timber. Price, $3,000.

Let us know your requirements.

McOMBER & CO., Berrien Springs, Mich.

60 A.—GOOD ROAD, NR. TOWN, S. MICH., A-1 soil; 7 rm. house, 34x80 barn, 500 cap. Hnhse., widow sacrifices, $1,900, part cash. 40 a., mile town, 2 blocks resort; timb., fruit, bldgs., elec. at door, $1,500, $500 dn. 20 a. on lake, bldgs., fruit, $1,400, $300 dn. 80 a., 125 mi. out, gd. soil, timb., new hse., outbldgs., team, cows, sheep, etc., $2,850 tms. Farms, all kinds, for home or investment. Free list. Roessler, 140 S. Dearborn, Chgo.

56 ACRES ON LAKE AND STATE RD. TO city; on mile-long lake; land all tillable; alfalfa, wheat, corn, etc.; 2½ acres grapes, other fruit; pleasant 8 room house, barn, garage, hen house; electricity available; reduced to $2,700 if taken soon; good terms. Harmon Coble, STROUT AGENCY, 201 N. Front-st., Dowagiac, Mich.

REAL ESTATE WANTED.

Business Property.

HAVE $240,000 CASH FUND TO INVEST in Chicago or suburban R. E.; prefer choice commercial, bus. vac., or apt. properties from owners only. Submit details in writing or personally to John J. Downey & Co., 30 N. La Salle-st.

Farms and Acres.

WANTED—ACREAGE IN CHICAGOLAND. Turn your property into cash. Have clients who desire acreage for immediate sales program. Call or write Room 1707, 100 N. La Salle-st.

WANT TO BUY COUNTRY ESTATE WITH large acreage in vicinity of Chicago. Give full details and lowest cash price. ADDRESS O 552, TRIBUNE.

WANTED—5 TO 10 ACRES FOR GARDENing west of Wilmette to Glencoe. Give location, price. Address O 250, Tribune.

WTD.—NICE HOME WITH 5-10 ACRES, SO. or So. West. Address S X 385, Tribune.

Houses.

HOUSE WANTED FOR CASH.

Located near lake, between Chicago and Glencoe. At least 4 large bedrooms, 2 baths. Must be bargain and delivered with clear title. Can pay 15 to 20 thousand cash. Please describe fully and give exact address of house. No agents. Address C C 249, Tribune.

3 OR 4 RM. COTTAGE ON THE RAVINE in Ravinia, Highland Park. $300 cash and monthly pymts. or wooded site suitable for vacation cottage. Bldg. permit $2,500 or less. Address O 245, Tribune.

WANTED—FOR ALL CASH, MODERN RESIdence, Edgewater, Rog. Pk., North Shore. Must be reasonably priced. Address C D 273, Tribune.

HAVE $2,000 CASH TO PURCHASE 4-5 rm. home in suburbs. No agts. Give full particulars. Address O 183, Tribune.

6 RM. MODERN BRICK BUNGALOW, NR. schools and transp., south of 67th-st. Full particulars. Address S Y 52, Tribune.

WANT BEST 6 R. HOUSE—NORTH SIDE OR north suburb. $5,000 cash will buy. Priv. party. Address T E 416, Tribune.

BUNG., HSE., OR 2 FL., N., NW., OR N. sub. Give full det. Address O 180, Tribune.

8 RM. OR LARGER IN WOODLAWN. AT once; full det. Address O 258, Tribune.

WTD.—5 R. BUNG., N. W. SIDE. MUST have gd. transp. Address Z 381, Tribune.

WILL BUY BARGAIN ON N. W. SIDE. C. Kotowski, 2064 N. Western. Arm. 8292.

$1,000 AS D. P. HSE., BUNG. OR 2 FLAT. S. S. Give det. Address P 388, Tribune.

HAVE BUYERS—$500 TO $800 CASH FOR prop. with HOLC loan. Reed, 5752 Irv. Pk.

FROM OWNER—STORY AND ½ BRICK. N. or N. W. Address T H 202, Tribune.

N. SHORE 7 OR 8 RM. MOD. HOUSE; good loc.; 9 to 14 thous. Kenilworth 5111.

Vacant.

WANT BEVERLY HILLS LOT IN TRADE for my 6 rm., compl. furn. summer home on E. shore of Lake Mich., 4 hrs. from Chgo. Cost $4,100. Agt. at 1122 Mdse. Mart.

10 ACRES OF VACANT OR IMPROVED—Must be close to bridle path near River-rd. Address T E 119, Tribune.

WANTED—CORNERS FOR GAS STATIONS; buy or lease. Address O 241, Tribune.

REAL ESTATE LOANS, MORTGAGES.

LOW COST, LONG-TERM FIRST MORTGAGE LOANS

REFINANCE! PURCHASE! BUILD!

Monthly repayment loan gives debt-free home at end of definite period under this U. S. Govt. supervised association plan. Loans up to $15,000 on 1 to 4 family dwellings for 5 to 20 years.

Interest 5½ to 6%.

Prompt, courteous service.

FIRST FEDERAL SAVINGS AND LOAN ASSOCIATION OF CHICAGO.

111 South Dearborn-st. Phone State 4373.

REAL ESTATE FINANCE

Reorganization Loans

APARTMENTS, APARTMENT HOTELS. 5–10–15 YEARS. INTEREST 5–5½%. $25,000 Up

WILL H. WADE

134 S. La Salle-st.

UNLIMITED FUNDS

at 4½% Interest.

FOR CONSERVATIVE LOANS ON BUSINESS PROPERTIES IN THE LOOP AND IN CHOICE OUTLYING LOCATIONS.

REPUBLIC REALTY MORTGAGE CORPORATION. 110 S. DEARBORN. CENTRAL 4804.

Immediate Funds

5 YEAR 1ST. MTG. AT 5-6% INTEREST. $1,500 TO $50,000. on brick residence and apt. bldgs. Reasonable cost. Established 1885. HENRY P. KRANSZ CO., 29 S. LA SALLE-ST.

MONEY TO LOAN—5%-6% on Improved Real Estate. O'BRIEN & PAIN, 8 NORTH OGDEN-AV. Loan Correspondent The Minnesota Mutual Life Insurance Co., Hay. 3335-6.

5% INTEREST. REFUNDING and REORGANIZATION FIRST MORTGAGE LOANS and Loans on Masters' Certificates. IRVIN JACOBS & COMPANY, 105 S. LA SALLE-ST. RANDOLPH 2350.

———FIRST MORTGAGE LOANS——— For construction and refinancing, 1 to 4 family bldgs. Residential, 5 to 15 year monthly payment loans. NORTH SIDE FEDERAL SAVINGS AND LOAN ASSOCIATION OF CHICAGO. 5157 N. Clark-st. Longbeach 4288.

WE SPECIALIZE IN BRINGING LENDERS and borrowers together to make 1st mtg. loans on smaller apt. and bus. bldgs. with security over twice desired loan. Let us place your money and refinance your mtgs. Address P 70, Tribune.

. . . TURN YOUR MORTGAGE . . . INTO CASH. UNION FINANCE CORP. 33 N. LA SALLE-ST. STATE 4600.

5 TO 15 YEARS. 5%-5½%. HOMES, APARTMENTS, CONSTRUCTION. Minnich, Bradley & Co., Inc., 11 S. La Salle-st. Franklin 1167.

WILL MAKE SEVERAL FIRST MORTgage loans on improved Chicago real estate in amounts of $3,000.00 or less; give full details. Address P 206, Tribune.

1ST MTG. LOANS—LG. OR SMALL APTS., or homes; construction loans. Catholic loans, general refinancing; quick service. W. E. Gould, 39 S. La Salle. Central 2522.

WILL PAY 5% ON $6,000 1ST MTGE. FOR 5 yrs. on 2 flat brk.; rent $1,400 yr.; no other indebetedness; all taxes paid; no brokers. Address S T 74, Tribune.

DESIRE GOOD LOANS OR MORTGAGES on Chicago Real Estate; low interest, quick action. Old Rep. Life Ins. Co., Real Est. Dept. 231 No. La Salle-st. Sta. 0921.

CASH FOR R. E. BONDS, MORTGAGES. Refinancing, collateral-R. E. Loans made. FRANK RANSFORD & CO., 176 W. Adams-st. Tel. Dearborn 1983.

WE MAKE CHOICE FIRST MORTGAGES. E. & S. LOEWENSTEIN CO., 160 N. La Salle. Randolph 4449.

BEVERLY HILLS $4,000 MTG. NEW 6 RM. brk.; sac. $2,700. LOMBARD $1,000 mtg., $600; int. pd. 6 r. bung., 57x375. State 1409.

5% MONEY FOR CHOICE LOANS. DOVENMUEHLE, INC., 7 S. DEARBORN-ST. CENTRAL 8814.

$3,000 1ST MTGE. IN GOOD STANDING sec. on property at 2901 N. Central Park-av. Ph. Sheldrake 0899 before 10 a. m.

5% MONEY, SMALL COMMISSION. W. R. MITCHELL & CO., 100 N. LA SALLE. CENT. 1661.

WANT $3,000 MTG. LOAN, RESP. BUS. man. Sec. cor. stores, flats, and cor. 10 lots, val. $15,000. Address P 390, Tribune.

$3,500, 5%, DUE 1937, NOT IN DEFAULT excel. security, liberal discount. Address B L 530, Tribune.

PARTY WILL PAY CASH FOR MORTgages. Defaulted or not. Also make new mortgages. Address D E 358, Tribune.

WANTED FOR CASH—DEFAULTED MORTgages; also refinance foreclosed properties. Call Rm. 610, 8 S. Dearborn-st.

PRIVATE PARTY WILL BUY 1ST MTGES., undefaulted or defaulted, for cash, at reasonable discount. Address T C 64, Tribune.

PRIVATE PARTY WANTS $12,500, 1ST mtg., cor. 8 apt., north; large lot; steam heat; elec. refrig. Address B L 280, Tribune.

CASH PAID FOR FIRST MORTGAGES—CHAPMAN & CO., INC. 120 S. LA SALLE-ST. FRANKLIN 0576.

WE MAKE 1ST MTGE. LOANS AT 5%, ON S. Side prop. F. M. Phillips & Co. Sag. 6100.

LOANS ON HOMES, FLATS, AND TO build. John P. Marsh & Co., 7 S. Dearborn.

1ST. MTG., $4,750, 6% INT. ON BUS. prop., disc. 10%. Address T D 95, Tribune.

WANT FROM PRIV. PARTY LOAN $1,800 build new home Oaklawn. Dor. 6884.

I BUY FIRST MORTG. AT 10% DISCOUNT. Lacey, 5741 La Salle-st. Eng. 1680.

STOCKS AND BONDS.

WILL BUY FOR CASH REAL ESTATE Bonds, Mortgages defaulted or not, Dolton or Calumet City Improvement Bonds. Call or write National Business Agency, 61 West Chicago-av.

CASH FOR TAX WARRANTS, JURY VOUCHers, HOLC R. E. bonds. Continental Discount Corp., 68 W. Washington. Rand. 2721.

WE BUY REAL ESTATE BONDS, ASSMT. bonds, mtgs., tax warrts. STERN WEISSBURG & CO., 134 N. La Salle. Rand. 1187.

HIGHEST CASH PRICES FOR DEFAULTED R. E. bonds. Inquiries solicited. Harold Gould & Co., Room 1801, 208 S. La Salle.

BEST CASH PRICES TAX WARRANTS, 1st mtgrs., spc. assmt. and R. E. bonds. Jos. Cohn & Co., 140 N. Dearborn, Dearborn 7540.

MONEY LOANED ON STOCKS AND BONDS—FEDERAL BROKERS, 5 S. Clark-st.

FINANCIAL.

HEIRS—WE BUY AND LOAN ON LEGACIES, shares in estates and trusts. Probate Finance, 155 N. Clark-st., Chicago.

OFFICE FURNITURE AND DEVICES.

USED KARDEX AND ACME.

200 yards carpeting, desks, chairs, files, safes, bookcases, electric fans, complete Ediphone set. Bargains. 1110 S. Wabash-av.

G. E. WATER COOLER, D. C. OR A.C. CURrent; monitor top, bubbler and facet type. Cost orig. $375; paper cutter. Also paper baling machine, will sac. No dlrs. 149 N. Wacker-dr. Fra. 7350, Mr. Mainster.

USED OFFICE FURNITURE.

Desks, chairs, tables, steel files. Mead & Wheeler, 1022 S. Wabash. Wab. 6626.

600 STEEL LOCKERS, 20 SAFES, 200 desks, 10 add. mach., used, at low prices. OFFICE FURNITURE CLEARING HOUSE, cor. Lake and Franklin-sts. Dea. 3456.

WANTED — FILING CABINETS, OFFICE furniture and steel cabinet. No dealers. Haymarket 5445.

WAL. AND MAHOG. BANK FURN., FILES, safes, elec. fans, mohair and velour drapes. 172 W. Monroe-st. Dear. 1627.

SACRIFICE CHROME FURNITURE STEEL shelv., lockers, adding mach., desks, safes. Central, 20 W. Austin-av. Del. 8495.

PORT. STANDARD TYPEWR., ADDING, calculating machs.; reas. prices; terms. Compl. office equip. 32 S. Wells. Cen. 0943.

LARGE STOCK NEW AND USED OFFICE furn. at reas. prices. Kendrick Furniture Co., 218 W. Jackson. Central 4325-4326.

BARGAIN — LOWEST PRICES, BARGAINS used office furniture and equipment. We buy and sell. 39 N. Halsted. Hay. 2730.

ADDING MACHINE IN FINE CONDITION; also Royal Typewriter. Saginaw 1322.

COMPLETE ELECTRIC MULTIGRAPH $125. SOUTH SHORE 2241.

BARGAINS—DESKS, CHAIRS, FILES, LOCKers, safes. 160 W. Lake-st. Rand. 0123.

40 DESKS, 90 CHAIRS, STEEL FILES, ADD. mach., bookcases; cheap. 3917 Sheridan.

PORT. TYPW., $12; MIMEOGRAPH, $18; Addressograph, $15. Pruitt, 172 N. La Salle.

— — USED OFFICE FURNITURE — — 1646 W. MADISON-ST. SEELEY 2056.

LOANS—PERSONAL AND BUSINESS.

Personal, Property, and Salary.

LOANS To Salaried People COST LESS NOW!

PERSONAL will advance you $300, $200, $100 or less . . . in 24 to 48 hours . . . on terms that you can easily afford.

ALL THE TIME YOU NEED TO REPAY!

PERSONAL will work out a repayment schedule exactly suited to your income. Then you can extend Small Monthly Installments over 3, 6, 9, 12, 15, or even 20 months.

7 LOAN PLANS

. . . so we can accommodate practically any single or married man or woman who is receiving a regular income and is employed.

FOR QUICK SERVICE PHONE OUR NEAREST OFFICE.

PERSONAL FINANCE COMPANY

4554 Broadway, 2d floor. LONgbeach 4082
4770 Lincoln-av., 2d floor. LONgbeach 1321
3982 Milwaukee-av., 2d flr. PALisade 0989
[Over Art Thompson's Clothing Store.]
757 W. 79th-st., 2 flr. RADcliffe 8228
841 E. 63d-st., 3d flr. HYDe Park 1472
2403 W. 63d-st., 2d flr. REPublic 7229
4010 W. Madison-st., 2d flr. NEVada 2134
OAK PARK—PERSONAL.
1040 North-blvd., 2d floor. VILlage 6840
CICERO-BERWYN—PERSONAL.
6346 Cermak-rd., 2d floor. BERwyn 666
EVANSTON—PERSONAL.
708 Church-st., 2d flr. GREenleaf 6081
CHAMPAIGN—PERSONAL.
124 N. Neil-st., 2d flr. Phone 2674.
ROCKFORD—PERSONAL.
S. E. Cor. State and Main-sts. 3d floor. Phone Main 7275

NEED MONEY?

Obtain any amount up to $300 on one of our numerous loan plans. Repay in convenient installments of one to twenty months.

No endorsers are necessary. Prompt, confidential service for forty-eight years.

Telephone or come in. No obligation.

8—OFFICES—8

NORTH: 4803 Lincoln-av., Rm. 315. Long. 3456.
NORTHWEST: 4013 Milwaukee-av., Rm. 307. Avenue 0443.
ROGERS PARK: 1791 Howard-st., Rm. 212. Rog. Pk. 0754.
GARFIELD PARK: 1 N. Crawford, Rm. 415. Van Bur. 5040.
OAK PARK: 137 N. Marion-st., Rm. 204. Village 6886. Chicago Phone Austin 2624.
BERWYN-CICERO: 6428 W. Cermak-rd. Berwyn 371. Chicago Phone Lawndale 2382.
SOUTH: 6306 Cottage Gr., Rm. 305. Hyde Pk. 0604.
ENGLEWOOD: 749 W. 63d-st., cor. Halsted. Englew. 1711.

Commonwealth Loan Co.

BUSINESS ESTABLISHED 1887.

Reduced Rates ON ALL LOANS UP TO $300.

Salary Loans NO ENDORSERS TO THOSE WHO QUALIFY

Money on your first call.

We specialize in SALARY LOANS and render a superior service to men and women who are employed.

Still Lower Rates on Furniture Loans

Only HUSBAND and WIFE are required to sign.

Automobile Loans 20 MONTHS TO REPAY. INFORMATION Cheerfully Given by Phone.

FOUR CONVENIENT OFFICES:
30 W. WASHINGTON-ST., Stop & Shop Bldg. Franklin 8924.
6317 S. HALSTED-ST. at 63d-st. Englewood 4010.
7 S. CRAWFORD-AV., at Madison-st. Nevada 2443.
1548 W. BELMONT-AV., at Ashland-av. Wellington 6700.

IMPERIAL CREDIT COMPANY.

BORROW FROM $25 TO $300 TOWER REDUCED RATES ON THE FULL AMOUNT OF THE LOAN. Salary—Furniture—Auto ETC. LOANS ON YOUR Signature Only

EASIEST REPAYMENT PLAN IN THE CITY. $16.80 MONTHLY

Payment includes interest on a $300 loan. Smaller amounts in similar proportions.

—3 OFFICES—
28 E. JACKSON-BLVD. SECOND FLOOR. HARRISON 5100.
6331 S. HALSTED-ST. SECOND FLOOR. NORMAL 3020.
4003 W. MADISON-ST. SECOND FLOOR. VAN BUREN 6464.
South and West Side Branches open Tues., Thurs., Sat. eves. until 8 p. m.

TOWER Finance Corporation

WE HELP THE MAN WHO NEEDS A LOAN. LOANS FROM $25 TO $300. REDUCED RATES ON LOANS ABOVE $100. T. B. WARD, INC. 8 S. Dearborn, Room 408. Randolph 2060.

LOCAL LOAN CO.

UNDER STATE SUPERVISION.
7 W. MADISON, at State. RANdolph 8400
1 N. CRAWFORD, at Madison. KEDzie 5900
8 N. OGDEN, at Madison. HAYmarket 4700
821 W. 63D-st., nr. Halsted. ENGlewd. 7800
1212 N. ASHLAND, at Mil. BRUnswk. 3100
4013 MILWAUKEE, at Cicero. AVEnue 1400
4701 N. WESTERN, at Leland. LONgb. 2161

We Loan on Securities

Do not sell them to raise cash. No guarantors. No reference required. QUICK SERVICE.

Loanon Securities Corp. Under State Supervision. 33 N. LA SALLE-ST. STATE 4600.

JEWELRY LOANS. RATES AS LOW AS 1%. NO TIME LIMIT. A REFINED SERVICE. ILLINOIS STATE PAWNERS' ASSN., 140 N. DEARBORN (Cor. Randolph) 2d Flr.

HOUSEHOLD AND SALARY LOANS—$50.00 to $300.00. CHICAGO FINANCE COMPANY, 11 S. La Salle-st. Tel. Central 1060.

QUICK CASH—LOANS—$30 TO $300 Salary—Furniture—Autos. C. C. ERD, 7 S. DEARBORN. Central 4733.

— — HOUSEHOLD LOANS — — CITIZENS FINANCE CO. 28 E. JACKSON-BLVD. ROOM 811.

Personal, Property, and Salary.

LOANS on Your Signature

UP TO 20 MONTHS TO REPAY.

SINGLE PEOPLE—MARRIED COUPLES may borrow on this plan.

LOANS ON FURNITURE are also made to married couples keeping house. CONFIDENTIAL SERVICE.

AUTO LOANS are made to single or married people.

REDUCED COST on loans above $150 below the new lower rates just established by the Illinois Small Loan Law. Why pay more?

Loop workers may call during their lunch hour at any of the loop offices.

LOOP:
105 W. Madison, 14th flr. Franklin 0885
105 W. Monroe, 5th floor. State 1777
77 W. Washington, 10th flr. State 0151
ROGERS PARK:
1737 Howard, 2d floor. Rogers Park 8320
NORTH:
3959 Lincoln-av., 2d flr. Buckingham 1008
4753 Broadway, 11th flr. Longbeach 7133
NORTHWEST:
2800 Milwaukee, 5th floor. Capitol 3440
4710 Irving Park, 2d floor. Pensacola 4570
WEST:
4010 W. Madison, 4th floor. Kedzie 0704
OAK PARK:
1140 Lake-st., 3d floor. Euclid 503
CICERO-BERWYN:
6012½ Cermak-rd. [W. 22d]. Cicero 6400
SOUTHWEST:
6255 Ashland, 2d floor. Hemlock 4510
2355 W. 63d-st., 2d floor. Republic 4472
SOUTH:
6850 Halsted-st., 2d floor. Englewood 5534
841 E. 63d-st., 4th floor. Plaza 8360
SOUTH CHICAGO:
9130 Commercial, 2d flr. South Chi. 0103
ROSELAND:
11106 S. Michigan, 2d flr Commodore 3880

HOUSEHOLD Finance Corporation

MORE MONEY QUICKLY. LOANS LOWEST INTEREST. Silverware, DIAMONDS, Jewelry, Watches, Furs, Antiques. Levinson's Loan Bank 739 N. CLARK-ST. FIVE MINUTES FROM LOOP.

MONEY LOANED ON ANYTHING OF value. Federal Brokers, 5 S. Clark-st.

Business Loans.

$300 TO $30,000

LOANS ON Equipment of factories, stores, laundries, restaurants, hotels, etc. Oldest Established in Chicago. A REAL BANKING SERVICE. NO ENDORSERS. EASY PAYMENTS. F. BOLAND, 215 W. Randolph. Fra. 1966.

QUICK LOANS

$300 up on fixtures, machy., receivables. Minimum rates. Confidential. Terms to suit. CENTURY FINANCE CO., 100 N. La Salle. CENtral 6661.

LOANS QUICK, $300-$5,000. Stores, rest., hotel, shops, mfrs., etc. Low rates. Easy terms. Estab. 1906. See me first. SIMMONS, 69 W. Washington. Ran. 3080.

2 YR. LOANS, $500 TO $5,000; MO. PAY. La Salle Finance, 160 N. La Salle. Fra. 3411.

AUCTION SALES.

AUCTION! AUCTION!

By Order of the District Court we will on THURS., JULY 25, 1935, commencing at 2 p. m. (daylight saving time) sell at Public Auction the following assets and property of

BLUE RIBBON OIL CO. A CORP., BKRPT. 768 OSTERMAN-AV. DEERFIELD, ILL.

The GOOD WILL of the bankrupt company, including the right to use the name "Successors to the Blue Ribbon Oil company," copyright of trade name "Blue Seal," advertising, etc.

ACCOUNTS and NOTES RECEIVABLE amounting to approximately $23,000.

REAL ESTATE and BUILDINGS located in North Chicago, Lake Forest, Wheaton, and Glen Ellyn, Ill.

BUILDINGS on LEASED GROUND located in Gretna, Deerfield, Geneva, West Chicago, and Glen Ellyn, Ill.

VALUABLE LEASES located in Elmhurst, Deerfield, Gretna, Geneva, West Chicago, St. Charles, Glen Ellyn, Kenilworth, and Highland Park, Ill.

BULK GASOLINE AND OIL STATIONS, together with complete equipment, motor trucks, and fixtures, located in Deerfield, Gretna, Glen Ellyn, Wheaton, West Chicago, Geneva, Elmhurst, St. Charles, North Chicago, Highland Park, Lake Forest, and Kenilworth, Ill.

This company has had in the past a volume of three million gallons of gasoline annually.

For further particulars or descriptive circulars apply to undersigned auctioneers.

Frederick L. Fake, Trustee; Robert, Crowe, and Spence, Attorneys for Trustee.

Samuel Winternitz & Co. Rm. 1036, 38 S. Dearborn-st. CHICAGO, ILL.

. . AUCTION . . To Settle Estate of a Prominent Family

ON THE PREMISES, 6039 SHERIDAN-RD.

MONDAY, JULY 15, AT 10:30 A. M. AND 7:30 P. M.

Rich furnishings, Steinway piano, Aeolian organ, pool, billiard table, large Kermanshah and Savonnerie rugs, bedroom suites, dining room and breakfast sets, books, paintings, draperies, curtains, Aubusson carpet, solid silver coffee set, 93 pieces solid silver tableware, hall clock, tapestries, dinner sets, glassware, clock sets, cabinets, curios, lamps, andirons, stair carpets, Sevres vases, Aubusson settee.

A Magnificent Collection.

On public view Sunday, July 14, 12 to 6 p.m.

WILLIAMS, BARKER & SEVERN CO. ESTABLISHED 1879. AUCTIONEERS.

ADVANCE NOTICE. AUCTION AUCTION

By virtue of a purchase from the Michigan Trust company, Receivers, we will sell at Public Auction for three days, piece by piece and in small lots, all of the Machinery, Equipment, Motors, Motor Trucks and Inventories of the BERKEY & GAY FURNITURE COMPANY, GRAND RAPIDS, MICH. Three complete Furniture Factories. PLANTS NO. 3-4-5. Together with all of the INVENTORIES. 900,000 FT. VENEERS. 1,050 finished uphol. frames, hardware, felt, springs, finishing and upholstering materials, moulding, dowels, mirrors, trimming materials, etc.

MOTOR TRUCKS
MOTORIZED AND BELT DRIVE WOODWORKING MACHINERY
FACTORY EQUIPMENT
HYDRAULIC AND FOUR WHEEL TRUCKS
OFFICE FURNITURE

A detailed descriptive catalog will be mailed upon request showing the day and date of sale and all of the equipment to be sold without limit or reserve. No confirmation necessary. Personal property can be removed immediately after sale. For further information regarding this sale inquire of ABE DEMBINSKY, INC., AUCTIONEERS, 171 Ottawa-av., N. W., Grand Rapids, Mich.

AUCTION!!!

See our descriptive ads today, July 14, under HOME FURNISHINGS—NORTH SIDE. SHERIDAN ART GALLERY—LONGB. 7671.

DRESSMAKING—MILLINERY SCHOOLS.

DRESS DESIGN, DRESSMKG., MILLINERY, pattern cutting or power machine sewing. Enroll now. Best equipped school. Est. 1902. Free booklet. Master College, 400 S. State.

LEARN DRESS DESIGN, DRESSMAKING, millinery. Forest Academy, 209 S. State.

$5—POWER MACH. DRESSMKG., DESIGN. Chicago School, 216 W. Jackson. Dea. 9093.

DOYLE SCHOOL OF DRESS DESIGN—Booklet, self-help instr. 42 E. Chicago-av.

ARTS AND ANTIQUES.

PRESIDENT BENJAMIN HARRISON'S PRIvate desk; solid walnut; unusual design. By owner. Ph. Mr. Lee, Diversey 4400.

EXQ. BRASS CHANDELIER—PRISMS. COST $1,500. Make offer. Address N 283, Tribune.

USED AUTOMOBILES FOR SALE.

REPEATED!
BY POPULAR DEMAND

THE GREATEST USED CAR CLEARANCE IN STUDEBAKER'S HISTORY.

STUDEBAKER
SALES CO. OF CHICAGO IS
SELLING OUT ALL USED AUTOS

BUY A CAR NOW FOR LOW AS
$29.59
That's all—no more to pay for this group.
$250,000 STOCK
INCLUDING
STUDEBAKER
LATE MODELS SACRIFICED
369 FINE CARS
Studebakers, Buicks, Fords, Chevrolets, Plymouths, Nashes, Chryslers, Hudsons, Packards, Pontiacs, Oldsmobiles, etc.
PRICES ARE WAY DOWN
CARS WORTH $1,000 NOW $500 TO $700.
CARS WORTH $800 NOW $400 TO $600.
CARS WORTH $600 NOW $300 TO $400.
CARS WORTH $400 NOW $150 TO $300.
THAT'S ALL. NO MORE TO PAY. MANY CARS IN THESE GROUPS.
TRADE YOUR OLD CAR IN ON LATE MODELS.
Get one of America's best motor cars during this Great Sale. Only a limited number available. They will appeal to America's fine car buyers. These cars must be sold at once.
'TIS NO SECRET —ANSWER—
We don't believe in sales—but we are LOADED WITH CARS and we think it is the only sensible thing to do—to cut prices and sell them out now. THIS IS NOT AN AUCTION SALE OR TRICK SALE, or one of these 99c sales of $10 down payment sales—BUT bona fide Sale of Automobile where the prices have been drastically reduced—and backed by Studebaker's 83 year old reputation for fair dealing — and by Studebaker's famous nationally advertised pledge.
$25 SECURES YOUR CHOICE
YOUR OLD CAR IN TRADE AND "PLENTY OF TIME TO PAY"
STUDEBAKER SALES 26TH AND MICHIGAN
OPEN ALL DAY SUNDAY.

AUBURN '33 CUST. SEDAN. White wall tires, radio, dual ratio; free whlg.; very classy; a buy at $485. Tms., trd. PETERSEN, 2309 MICHIGAN

AUBURN — '32 SPORT SPEEDSTER [roadster]; dual Windfield carburetor, dual ratio, electric charger; this is the last word in sport cars; for as little as $495. CHRYSLER DEALER, 5958 BROADWAY.

Auburn '32 Con. Phaet., $475. Finished in beaut. 2 tone green; cream whls., new tires, new top; excell. mechan. cond. Northwest Buick, 3801 Lawrence.

AUBURN—DE LUXE 12 CYL. COUPE, '33. Rumble seat radio, fastest and classiest car in town. $445. Trainor Auto Sales, 7220-7240 Stony Isl. Fairfax 5002-5003.

AUBURN—'31 CUSTOM CABRIOLET; LIKE new; only $345. Dodge Dealer, 5719-43 Broadway.

AUBURN—1933 SALON SEDAN, $485. YOUR CAR DN. MAKE YOUR OWN TMS. WALTON FINANCE, 940 MILWAUKEE.

...... AUBURN '31 BROME. $195 ...... DODGE DEALER, 1111 N. LA SALLE.

AUBURN—'31 4 DR. SPORT SED.; BEST offer; priv. 4933 Cuyler, 1st. Ave. 2767.

BUICK '35-41, $775. 4 door 5 pass. custom sedan: used; knee action; built-in trunk, power brakes, air whls., safety glass. Your car down payment. Bal. 12-24 months. Driv. trial. 90 day guar. AUTO LOAN CORP., 4635 WASHINGTON-BLVD.

BUICK SEDAN, 1929. The finish glistens like a new dollar, and the interior is immaculate. The motor has a world of power and pep. We recommend it as the outstanding Buick purchase in Chicago. Reduced from $300 to $145 for quick sale. Studebaker Branch, 1836 Ridge-av., Evanston. Rogers Pk. 1211.

BUICK—'34 57 4 DOOR SEDAN; MOHAIR upholst., beaut. jet black finish; '33 58 5 pass.; 6 w. w., 2 mounted forward, factory built-in trunk; sac. for $575; your car down pay., balance 2 years. 7 day driving trial. 4635 W. MADISON-ST.

Buick 1932 Victoria Coupe. Built-on fact. trk.; 6 w. w., $475. Tms. Packard, 1735 E. Railroad, Evanston. Hol. 2121. Open Sun. and ev. Green. 7102.

BUICK—1931 COACH. A REAL FAMILY car. Has been given good care and shows it. $265. EMICH CHEVROLET MOTORS, 133 MADISON-ST., OAK PARK.

BUICK—VERY LATEST '32 DE LUXE SED. LIKE BRAND NEW. Also '31 and '30 Sedans. Guar. like new. As low as $125. Terms. G. M. DISCOUNT CORP., 2535 N. Crawford.

BUICK—'30 SMALL 6 SEDAN, $165. $20 DOWN, 20 MONTHS TO PAY. STATE AND CITY LICENSE INCLUDED. 1930 MILWAUKEE-AV. ARM. 8102.

Buick '33 Conv. Coupe, $575. 5 new tires; completely reconditioned. Northwest Buick, 3801 Lawrence.

Buick '31 Vict. Coupe, $285. The best transp. at this low price. Buick Dealer, 4740 N. Kimball-av.

BUICK—1932 SPORT CONV. VICT. SEDAN. Radio, heater, spotlite, trunk. Car, motor and finish very good. $475. Larry Burns Ford Dealer, 3838 N. Western.

BUICK—1930 2 PASSENGER 8 CYL. RUMBLE seat coupe; extra good condition in every respect; $205. Emich Chevrolet Motors, 133 Madison-st., Oak Park.

BUICK—1931, MODEL 891 SEDAN; SIDE mts., metal tire covers, heater; very clean thruout; bargain at only $325. Olds Dealer, 1012 Chicago-av., Evanston.

BUICK—LATEST '32 DE L. 7 PASS. SED., 6 mts., trunk, new A. D. tires; perf. cond.; $475 or best offer. 2419 N. Kedzie, Apt. 1.

BUICK—1930 5 PASSENGER COUPE; Looks and runs like new, $195. Emich Chevrolet Motors, 133 Madison-st., Oak Park.

BUICK—'32 MOD. 67 SED.; W. W.; ALSO latest '30 4 dr. sedan; 6 w. w., side mts., trunk rack, etc.; only $245. 6811 S. Halsted.

BUICK — '31 MODEL 8-57 COUPE, $255. Equal to new. Will demonstrate. Guar. Chas J. Dempsey, Inc., 2300 W. Madison.

BUICK—1 BLACK SEDAN, 1934; WIRE wheels, 2 side mounts; 6 good tires; good cond. Cash. Address O 496, Tribune.

BUICK—'29 MASTER SEDAN, FINE CONdition throughout; $195. 7523 S. Peoria. Triangle 2060.

BUICKS—'31 MODEL 890 SEDAN AND '33 model 56 sedan, like new; will sacrifice. 7633 Jeffery-av. Saginaw 6725.

BUICK—1933 MODEL 57 SEDAN; USED very little; many extras; 90 day guar.; E Z terms; only $565. 2625 Milwaukee-av.

BUICK—'34 MODEL 41 5 PASS. 4 DR. SEDAN; BUILT IN TRUNK, SIDE MTS. LIKE NEW. $675. SOUTH SHORE 7433.

BUICK—'28 SPT. CPE. POS. LIKE NEW. New tires. Bargain. Pt. pty. 2514 W. 45th.

BUICK—'27 COUPE. GD. RUN. COND.; $35. 3619 N. Hermitage, 2d. Wellington 6715.

USED AUTOMOBILES FOR SALE.

Community Motors
OFFER A USED CAR FOR EVERY POCKETBOOK

Prices and Down Payments Adjusted to Meet
EVERY BUDGET
ALL CARS CARRY THE COMMUNITY MOTORS BONDED GUARANTEE

LOOK OVER THESE 4 PRICE GROUPS—THERE IS SURE TO BE A CAR AT OUR SHOWROOMS THAT WILL MEET YOUR REQUIREMENTS AS TO PRICE, TERMS, YEAR, AND MAKE, AND A RIDE WILL CONVINCE YOU OF THEIR MERIT.

$45 TO $95
1927 HUDSON SEDAN
1928 NASH COACH
1928 FORD TUDOR
1928 LA SALLE 7 SEDAN
1928 NASH 4 PASS. COUPE
1929 CHEVROLET SEDAN
1929 GRAHAM SEDAN
1929 ESSEX COACH
1929 PONTIAC SEDAN
1930 ESSEX COUPE; R. S.

$125 TO $275
1929 PONTIAC SEDAN; 6 W. W.
1929 OAKLAND COACH; 6 W. W.
1930 BUICK 5 PASS. COUPE
1930 STUDE. 7 PASS. SEDAN
1930 FORD COACH
1930 PLYMOUTH ROADSTER
1931 PONTIAC SEDAN
1932 PLYMOUTH COUPE
1932 CHEVROLET COACH

$275 TO $395
1933 PONTIAC 2 DOOR SEDAN
1933 CHEVROLET SPORT COUPE
1932 PONTIAC COUPE
1932 REO SEDAN
1932 PONTIAC COACH
1931 STUDE. PRES. SED.; 6 W.
1931 BUICK SEDAN; 6 W.
1931 LA SALLE COUPE; R. S.

$395 TO $595
1934 PONTIAC SED.; 6 W., TRK.
1934 CHEV. 4 DOOR SEDAN
1934 TERRAPLANE 2 DR. SEDAN
1934 STUDEBAKER SEDAN
1934 OLDSMOBILE COUPE
1934 OLDS 8 2 DR. SEDAN
1933 PONTIAC 2 DR.; RADIO
1931 LA SALLE SEDAN

—AND THAT'S NOT ALL!
WE ARE DISPLAYING 60 OTHER FINE CARS IN EVERY PRICE CLASS. ALL YEARS, ALL MAKES, ALL MODELS. COME IN TODAY WHILE SELECTION LASTS.

Community Motors 2247 SOUTH MICHIGAN-AV.
OPEN EVENINGS AND SUNDAY.

FINAL CLOSEOUT ALL RUNNING

'29 Velie sedan	$65
'27 Stutz coupe	35
'28 Ford coupe	50
'29 Ford coupe	65
'27 Buick Stand. coach	65
'29 Chevrolet coupe	75
'29 Graham sedan	75
'27 Oldsmobile sedan	75
'29 Oldsmobile coach	95

$10 Down—$2 Per Week. DEALERS INVITED. Van Kirk & Williams, Inc., AUTHORIZED FORD DEALER. 4117 Broadway.

BUICK BARGAINS
'30 Buick Roadster De Luxe. Painted a light grey, extra tires and side mounts, new top and tires. A really classy car in fine condition ...$325
'33-90-7 Pass. Buck Sedan. 6 wheels, side mounts, excellent paint and general condition. A very clean car throughout $950
'32-7 Pass. Buick Sedan. Side mounts, good paint and tires. General condition good $650
James Levy Motors Co. CAL. 4626. 2257 MICHIGAN-AV.

BUICK CONVERTIBLE COUPE. 1934 Model 66C; 6 wheels, black; cannot be told from brand new car. It's a beauty and carries our regular Authorized Buick Dealer Guarantee. Lowest GMAC rates if financed. Your car as down payment. West Side Buick Sales Co., 4666 WASHINGTON-BLVD.

BUICKS (11)—LATEST '35S. Practically all models used sedans, coupes, and broughams equipped with 6 wheels, side mounts, or 5 wheels; choice of colors; will be sold while they last for as low as $695. Act now! Your car down payment, balance 2 years. 90 day guarantee. Always open. LARRY O'ROURKE [ESTAB. 21 YEARS]. 945 WASHINGTON-BLVD.

5 Buicks—'34s, '33s. 5 pass. Sedans; choice of colors, air whls., knee action, duplate glass, side mts., steel covers, built-in trunks; as low as $565. Your car as down payment, balance 12-24 mos. 90 day guarantee. 7 day driving trial. Wash. Auto, 4701 Wash'gton

BUICK—'34-48 TOUR. SED. BUILT-IN TRK. Steel air whls., broadcloth uphol., safety glass, knee action. Cost new $1,018. Sacr. $675. Also '33-68 de luxe touring sedan, built-in trunk, 6 w. w., only $570. Terms. PEOPLE'S FINANCE CO., 4512-18 W. MADISON-ST.

BUICKS—7 PASS. SEDAN. De luxe '29s, 6 wire wheels, trunk rack, heater, spotlight. As low as $175. Your car dn. paymt., bal. 12-24 mos. 90 day guar. 2810 W. MADISON.

BUICK—'33 DE LUXE 4 DOOR SEDAN. Model 8-57; new tires; original paint; $565; $90 or your car as down payment. Dodge Dlr., 1103 Chicago-av., Evanst. Uni. 2407.

BUICK—'31 890 COUPE ...$265. GLENN E. HOLMES, INC., 30 W. LAKE-ST., AT DEARBORN.

CADILLAC BARGAINS.
1929 V-8 5 pass. Sedan ...$195
1929 Convert. Sedan, 6 w. w., show job $250
1928 V-8 Town Sedan ...$85
Hill Motors, Packard Dlrs. 646 Madison-st., Oak Park. AUSTIN 2100.

CADILLAC 1931 TOWN sedan; trunk, spotlight, heater; car is as clean as a new car; bargain, $675. Lincoln Retail Division Ford Motor Sales Co. 2220 S. MICHIGAN. CALUMET 7340.

CADILLAC—'31 CUSTOM 8 CYL. 5 PASS. sedan; 6 w. w.; almost new tires. Perfect mech. cond.; outstanding value. Also 1930 Cad. de luxe town sed. with wire whls., wht. wall tires; run very little and like new; real bargain; priced from $295. Auth. Lincoln Dlr., Lot, 661 Diversey.

CADILLAC—'30 TOWN SEDAN, DE LUXE, 6 WIRE WHLS., PHILCO RADIO, SAFETY GLASS, ETC.; $100 UNDER REGULAR SALE PRICE $295. SOUTH SHORE BUICK, INC., 7320 STONY ISLAND. MID. 6400.

CADILLAC—1931 SPORT COUPE, 6 W. W., side mts., white wall tires, radio, heater, rumble seat, etc. $445. Terms to suit. 1647 S. Crawford. Lawndale 4800.

CADILLAC—'31, 5 PASS. SALON SEDAN. RADIO, EXTRAS, BARGAIN. KULLBERGER, 6830 STONY ISLAND.

CADILLAC—'29 TOWN SED. PERF. RADIO. 1109 Harvard, Evanston. Uni. 9675.

The Tribune does not knowingly accept automobile advertising which misrepresents the year of the car. If you wish to confirm the year model of a used car advertised in its columns, secure the serial number (which determines the year model) and telephone the Tribune, Superior 0100, Local 326, for verification.

USED AUTOMOBILES FOR SALE.

Confidence SALE
OF
O. K.'D USED CARS AT GAMBILL

G	
1934 Chev. Master 4 dr. Sedan	$495
1934 Oldsmobile Coupe	525
1934 Chevrolet Coupe, a beauty	365
1934 Hudson Coach; perfect	525
1934 Lafayette Coach; clean	495

A	
1933 Chev. Cabriolet; 6 w. w.	385
1933 Plymouth P. C. Coupe	385
1933 Plymouth P. D. Coupe	350
1933 Terraplane 4 dr. Sedan	345
1933 Nash 6 Sedan; clean	425

M	
1933 Rockne Coupe; like new	335
1932 Chev. Coupe; a real beauty	250
1932 Chev. De L. Victoria	250
1932 Chevrolet Sedan; A1	295
1932 Chrysler Roadster, rumble	345

B	
1932 Buick 57, 4 dr. Sedan	395
1932 Nash Lt. 8 Sedan	350
1931 Chev. Landau Phaeton	265
1931 Chev. Sport Coupe; r. s.	230
1931 Marmon Sedan; clean	145

I	
1931 Ford Sport Roadster	145
1931 Buick 68 Vict. Coupe	295
1931 Hupmobile Sedan; 6 w. w.	275
1931 Cord Sedan; 6 w. w.	275
1930 Chev. Roadster	110

L	
1930 Chev. 4 dr. Sedan	195
1930 Buick 4 dr. Sedan	195
1930 Oakland Coupe; perfect	150
1929 Pontiac Coupe; clean	95
1929 Packard Phaeton; A1	175

L	
1929 Chevrolet Sedan	75
1929 Cadillac 341B Spt. Coupe	225
1929 Buick Cabriolet; A1	135
1929 La Salle Coupe, r. s.	165
1929 Olds. 4 dr. Sedan	115

CHEVROLET CO. 100 CARS IN STOCK. 24 YEARS ON AUTO ROW.
2451 S. MICHIGAN-AV.
CALUMET 5802.

SPECIAL THIS WEEK.
$77 FULL PRICE $77
TAX INCLUDED! THESE CARS MUST BE SOLD IMMEDIATELY TO MAKE ROOM FOR NEW 1935 FORD V-8'S. $17 down, $6.84 per month.
'29 Essex coupe, R. S. '27 Packard sedan.
'28 Chrysler sedan. '28 Studebaker sed.
'29 Whippet coach. '28 Marmon sedan.
'28 Nash coupe. '28 Olds sedan.
'29 Gardner sedan. '29 Ford Tudor.
ALL CARS IN GOOD RUNNING COND.
DONOVAN MOTOR CO., AUTHORIZED FORD DEALER. 7400 Stony Island-av. 7841 Stony Island-av.

CADILLAC—
1931 CONV. COUPE, $595.
1932 A. W. PHAETON, $1,195.
1932-16 FLEET IMP., $1,695.
1933 7 PASS. SED., $1,695.
1935 SER. 20 TWN. SED., $1,995.
Official's car.
CADILLAC—2258 S. MICHIGAN-AV. When you buy a car from Cadillac you know WHAT YOU ARE GETTING.

Cadillac '32 De Luxe Sedan. 4 door, 5 pass. with trunk; 6 wire whls., side mts., metal tire covers, Whitewall tires, dual chrome horns, fender lamps, wipers, chrome radiator grill and ornament, special whipcord upholstery. Perfect mechan. condition, orig. rich black finish, absolutely like brand new. Sac. for $895. Your car down paymt., bal. 12-24 mos. 90 day guar. 2810 W. MADISON.

Cadillac '32 V-12 Conv. Cpe. 6 chrome whls., radio equipped, white wall tires, chrome covers, used so little it cannot be told from day it left showroom floor; original cost $5,175. Our price for quick sale $975; any one in the market for a new Cadillac should see this car before buying; guaranteed; terms, trade. Open evenings. 2317 S. MICHIGAN-AV.

— — — — — CHEVROLETS — — — — —
'34 MASTER SED., KNEE ACTION. $475
'33 MASTER COUPE, RUM. ST., HTR. $375
'32 CUST. SEDAN, 6 W. W. ...$315
'32 CUST. VICTORIA, HTR., RADIO ...$295
'30 COACH, 6 W. WHEELS ...$165
WRIGHT'S, 2235 MICHIGAN-AV.

Chevrolet 1932 Coupes. FIVE TO SELECT FROM. Thoroughly reconditioned and guaranteed to be in first class condition. Appearance and performance like new. Real buys at $275. RAY TENNES, 2451 N. SACRAMENTO.

CHEVROLET—LATEST '34 MASTER 4 DR. sedan; knee action, no-draft vent., heater, spotlight, etc.; beau. black finish; like new. Sac. for only $495. Gaur; tms., trade. BENDER-RIEGER, INC. DODGE DEALER, 933 WASHINGTON-BLVD.

CHEVROLET—LATEST 1933 DE LUXE SEDAN, absolutely LIKE BRAND NEW. Yours for only $385. Terms to suit. G. M. DISCOUNT CORP., 2535 N. Crawford.

CHEV.—'34 MASTER COACH, $445. $45 DOWN, 20 MONTHS TO PAY. STATE AND CITY LICENSE INCLUDED. 1930 MILWAUKEE-AV. ARM. 8102.

Chevrolet '33 2 Dr. Sed., $325. See this one; it's a real bargain. Buick Dealer, 4740 N. Kimball-av.

CHEVROLET—1931 DE L. SEDAN, $245. $35 DOWN, 20 MONTHS TO PAY. STATE AND CITY LICENSE INCLUDED. 1930 MILWAUKEE-AV. ARM. 8102.

CHEVROLET — COACH; 1932; RADIO, heater, etc. It's a real beauty and runs like clockwork. Only $285. Studebaker Branch, 6335 Broadway.

CHEVROLET—'32 CONV. COUPE, $285. $5 DOWN OR YOUR CAR, BAL. MO. WALTON FINANCE, 940 MILWAUKEE.

CHEVROLET—'33 MASTER COACH, $365. Beaut. condit. thruout. Many extras. Guar. Chas J. Dempsey, Inc., 2300 W. Madison.

CHEVROLET—'28 COACH; CLEANEST CAR in Chicago; $25 down. Slumbrick Motors. Auth. Ford Dealer. 1711 W. 95th.

CHEVROLET—'33 MASTER CPE. RUMBL. seat; way above average every way. $395. BUTLER MOTORS, INC., 2419 S. MICH.

CHEVROLET—'28 COACH, A-1 MECH. CON. New paint, tires, top upholstery. $65 cash. Cochrane, 1401 Irving Park. Buck. 8313.

CHEVROLET — 1933 SEDAN, ONLY $385. $5 DOWN OR YOUR CAR, BAL. MO. WALTON FINANCE, 940 MILWAUKEE.

CHEVROLET—1934 MASTER 4 DOOR sedan, special at $465. 2625 Milwaukee.

CHEV.—'33 MASTER COUPE; GUAR. $375. SOUTHWEST CHEV., 9220 S. ASHLAND.

CHEV.—SED., '34, EXC. COND. LIKE NEW. Radio, spt. lt., barg. Pri. Buck. 4240.

CHEVROLET—'34 DE LUXE COACH ...$455. Emich Motor Corp., 6501 N. Western-av.

CHRYSLER—'32 4 DR. SEDAN, VERY clean; only $335. Dodge Dealer, 5719-43 Broadway.

CHRYSLER—'32, 6 W. WHL. SEDAN, $385. $5 DOWN OR YOUR CAR, BAL. MO. WALTON FINANCE, 940 MILWAUKEE.

CHRYSLER—'31 C. J. SEDAN; EXCEPTIONally nice; $65 dn. Slumbrick Motor Sales. AUTH. FORD DEALER. 1711 W. 95th.

CHRYSLER—'33 ROYAL 8 SEDAN; LOW mileage; a beaut. car, like new; 90 day guar.; E Z terms; $685. 2625 Milwaukee-av.

CHEVROLET—'29 SEDAN, IN FAIR AVERage shape. Priced for quick sale at $90. M. J. LANAHAN, INC., 2542 S. Michigan-av.

CHEVROLET—1934 LATE COUPE; LIKE new; low mileage; $445. Western-Devon Buick, 6100 N. Western. Briargate 6100.

CHEV.—'31 SEDAN, SIDE MTS., $225. $5 DOWN OR YOUR CAR, BAL. MO. WALTON FINANCE, 940 MILWAUKEE.

CHEVROLET — '31 SPORT RDSTR.; SIDE mounts, radio, heater, new top, tires; $225. George, 11148 Indiana-av.

CHEVROLET—1935 DE LUXE 4 DR. SED. Used. Many extras. Driven very little. Barg. 4071 Broadway. Well. 0819.

CHEVROLET—'34 2 DR. SEDAN, EXCEPTIONAL buy at $445. Dodge Dealer, 5719-43 Broadway.

...... CHEVROLET—'32 COUPE. $235 ...... DODGE DEALER, 1111 N. LA SALLE.

CHEVROLET—1934 COACH, LIKE NEW. $385. Delaware 1505, 151 E. Erie-st.

CHRYSLER—'30-70 SEDAN, $165 OR BEST offer. 3354 N. Whipple.

CHRYSLER—'29 SPT. COUPE, R. S., $95. WRIGHT'S, INC., 2235 MICHIGAN-AV.

USED AUTOMOBILES FOR SALE.

AUTO ROW
MICHIGAN-AV. 18th to 26th-st.
THE USED CAR BARGAIN COUNTER of the WORLD
A HOST OF VALUES offered by
Chicago's Finest Automobile Dealers

AUBURN CHICAGO CO. — Auburn. 1901 S. Michigan.
JENKS BRADY MOTORS, Inc — Plymouth-De Soto. 2430 S. Michigan.
BUTLER MOTORS, INC. — Hudson-Terraplane. 2419 S. Michigan.
FORD MOTOR SALES CO. — Lincoln. 2220 S. Michigan.
GAMBILL MOTOR CO. — Chevrolet. 2451 S. Michigan.
THOMAS J. HAY, INC. — Reo. 2229 S. Michigan.
M. J. LANAHAN, INC. — Dodge-Plymouth. 2542 S. Michigan.
PACKARD MOTOR CAR CO. — Packard. 2357 S. Michigan.
LOW DOWN PAY'MT PLANS AVAILABLE.
"Wise Buyers Go to Auto Row"

LARRY BURNS AUTHORIZED FORD DEALER.
Compare These Prices.

1934 Ford Conv. cpe., r. st., air whls.	$435
1934 Ford Fordor sed.	415
1934 Ford Tudor sed.	395
1933 Plymouth P. D. sedan	375
1933 Chev. De Luxe Master sedan	385
1932 Buick Conv. 5 P. Vict. de l., radio	475
1932 Terraplane coach	255
1932 Terraplane cpe., rumble seat	245
1932 Chevrolet coupe	245
1931 Packard sed., Stand 8	325
1931 Chrysler coupe, rumble seat	245
1931 Buick Vict. Cpe.	235
1931 Buick sedan	235
1931 Pontiac coach	195

10% down. 2 years to pay. No endorsers. No red tape. 3838 N. WESTERN. INDEPENDENCE 2203.

SUMMER SPECIALS.

1930 Essex coach	$135
1929 Essex Sedan	$85
1930 Studebaker Brougham	$115
1929 Oldsmobile coach	$125
1929 Nash 2 door Brougham	$135

55 others to pick from. As low as $5; bal. 12-18 months. Emich Motor Corp., 6501 N. Western-av.

CHEVROLETS—69. 7 brand new 1934 models—big discount. 16 1934 coaches, coupes, and trunk sedans. 46 1933, '32, '31, '30, '29—all body styles. Reduced prices—Terms and trade. Largest selection of Chevrolets in Cook county. EMICH CHEVROLET CO., 6501 N. WESTERN-AV., CHICAGO. 133 MADISON-ST., OAK PARK.

Chev. '34 Master Sport Cpe., Rumble seat, special two-tone gray finish that is absolutely like brand new; red wire wheels, chrome rims, spotlight; immaculate interior with no-draft ventilation; very low mileage. This beautiful model is one of the cleanest and best performing cars on the Chicago market. Your car or $100 as down paymt., bal. 12-24 mos. 90 day guar. 2810 W. MADISON.

Chevrolet '33 Coupe. Rumble seat, extras; motor, finish, tires, interior like new car. See it! $375. Lincoln Retail Division Ford Motor Sales Co. 2220 S. MICHIGAN. CALUMET 7340.

CHRYSLER AIRFLOW. Late 1934 custom 4 door 6 pass. sedan; like new; nonskid air whls., hydraulic brakes, no-draft vent., dual horns, wipers and tail lights. $875. Your car down payment, bal. 12-24 months; driv. trial. 90 day guarantee. AUTO LOAN CORP., 4635 WASHINGTON-BLVD.

Chryslers—35s, 34s, 33s. 6s, 8s, de luxe sedans, 5 pass.; used; choice of chromatic colors, built-in trunks, air whls., knee action, duplate glass; as low as $495. Your car as down payment, balance 12-24 mos. 90 day guar. 7 day driving trial. Wash. Auto, 4701 Wash'gton

CHRYSLER—6 1934 4 DOOR CUSTOM SED. 6 air whls., side mts., special chromatic paint; '33 4 door Sedan; safety glass, automatic clutch; sac. for $495; your car down paymt., balance 2 years. 7 day driv. trial. M. M. FINANCE CO., 4635 W. MADISON-ST.

Chrysler '32 Imp. 5-P. Sedan. Excel. cond.; 6 w. w., $450. Terms. Packard, 1735 E. Railroad, Evanston. Hol. 2121. Open Sun. and ev. Green. 7102.

Chrysler '32 Custom Sedan. Long wheel base, floating power, automatic clutch; orig. cost $3,250. Our price $495. 2317 S. MICHIGAN-AV.

CORD 1932 DE LUXE SED., $375. 3 window style, F. F. motor, 6 wire whls., white wall tires, etc. Easy terms and trade. INDEPENDENT MOTOR FINANCE. 2700 MADISON-ST.

CORD—CONV. COUPE, DE LUXE, 1931. Like new in every respect. Will sacrif. $395. Trainor Auto Sales, Inc., Hupmobile Dlrs., 7220-7240 Stony Isl. Fai. 5002-5003.

CORD—'31 BROUGHAM, SPORTY, $285. WRIGHT'S, INC., 2235 MICHIGAN-AV.

DE SOTO AIRFLOW. Late 1934 custom 6 pass. sed.; over drive hydraulic brakes, air wheels, no-draft vent.; sacr. for $695. Your car down payment, bal. 12-24 mos.; driving trial; 90 day guar. AUTO LOAN CORP., 4635 WASHINGTON-BLVD.

DE SOTO—1932 COACH, EXCELLENT CONdition. Will sacrifice for $365. Will accept car as part payment, terms arranged for balance. No dealers. Tel. Bittersweet 4787. Apt. H-2, 3520 Lake Shore-dr.

DE SOTO 1934 AIRFLOW. 5 pass. sedan, overdrive; many extras; save $400; 10%, bal. 12 to 24 months. DE SOTO DEALER, 2633 W. MADISON-ST.

De Soto 1932 Spt. Sed., $385. 6 whls., side mts.; very clean throughout. Northwest Buick, 3801 Lawrence.

DE SOTO SEDAN, $495. LATEST 1933 CUSTOM. TERMS, TRADE. 6555 COTTAGE GROVE. MIDWAY 4200.

DE SOTO—'34 LATE AIRFLOW 4 DR. SED. Over drive; htr., lge. Philco radio. Almost new. Must sac. at once. Priv. Rav. 8559.

DE SOTO—'33 SEDAN, BARGAIN, $390. $5 DOWN OR YOUR CAR, BAL. MO. WALTON FINANCE, 940 MILWAUKEE.

DE SOTO—1934 4 DOOR AIRFLOW SEDAN; used very little; 90 day guarantee; E Z terms; only $745. 2625 Milwaukee-av.

DE SOTO—1930 SEDAN, 8 CYL., LIKE new. 7633 Jeffery-av. Sag. 6725.

...... DE SOTO '30 SEDAN, $135 ...... DODGE DEALER, 1111 N. LA SALLE.

DODGE—1934 DE LUXE SED. CAN'T TELL from new. $100 or your car down paymt. Bal. to suit. Hem. 2600. 6455 S. Western.

DODGE—'35 DE LUXE SEDAN; USED; radio eqpd.; few months old; take $645. Arrange terms or trd. Resid. 1258 S. Kolin.

DODGE—'34 CONV. CPE., S. MTS., $565. YOUR CAR DN. MAKE YOUR OWN TMS. WALTON FINANCE, 940 MILWAUKEE.

DODGE—'33 CUSTOM SED. 6 AIR WHLS., side mts. Also '33 sport coupe, spec. paint, rumble, $435. 6811 S. Halsted.

DODGE—SEDAN, GOOD RUNNING CONDITION, $25. Studebaker Branch, 6335 Broadway.

DODGE—'31 CONVERTIBLE COUPE, VERY clean. Low mil. Priced low for quick sale. M. J. LANAHAN, INC. 2542 S. Michigan-av.

DODGE—'32 SEDAN, IN EXCELL. MECH. condition. Big bargain at our price. M. J. LANAHAN, INC. 2542 S. Michigan-av.

DODGE—DE LUXE SED. LATEST '34; A1 cond.; radio, heater; priv. pty.; sacr. for cash acct. illness. No dlrs. Irving 6961.

DODGE—'29 D. A. DE LUXE SEDAN, 6 W. whls.; only $150. Dodge Dealer, 5719-43 Broadway.

USED AUTOMOBILES FOR SALE.

F-E-L-Z
Now Closing Out
1935s USED 1934s—1933s—1932s

8—La Salles—'35, '34, '33, '32.
7—Cadillacs—'35, '34, 31.
5—Packards—'34, '33, '32.
7—Buicks—'35, '34, '33.
3—Oldsmobiles—'35, '34.
1—Auburn—'35 De Luxe.
4—Lincolns—'34, '33.
10—Dodges—'35, '34, '33.
1—Pontiac—'34 Tour. Sedan.
1—Reo—'34 Self-Shift Royale.
1—Pierce—'33 De L. Spt. Sed.

SAVE TO 50%
SEDANS, COUPES, CONVERTIBLES, PHAETONS, ROADSTERS 7 PASS. SED.
F—E—L—Z
15 YEAR ESTABLISHED REPUTATION INSURES ENTIRE SATISFACTION.
1132 DIVERSEY-BLVD.

$25 TO $95
TAX INCLUDED. We are overstocked and are sacrificing these cars at 1-3 of their true value. They are not junkers and will give you good service. Try them today.

1927 Buicks, sedans, and coupes	$50
1929 Buick 7 pass. sedan	95
1929 Chevrolet Coach	90
1927 Dodge Sedan	25
1929 Essex Sedan	60
1929 Ford Tudor	87
1929 Hudson 6 wheel Sedan	95
1928 La Salle Club Sedan	95
1927 Nash light six Sedan	65
1928 Oakland Coupe	60
1928 Oldsmobile Coupe	55
1929 Studebaker Sedan	95
1928 Whippet Sedan	35

MAY MOTOR SALES
7427 S. Halsted-st. Vin. 6565.
7601 S. Halsted-st. Ste. 1737.
501 E. 69th-st. Vin. 2161.

JULY CLEARANCE SALE.

1932 Pontiac Coupe	$265
1930 Oakland Sedan	95
1930 Essex Sedan	115
1929 Hudson Sedan	115
1928 Buick Sedan	65
1928 Pontiac Sedan	55
1928 Chevrolet Sedan	45

Mid City Chevrolet Co., 1147 W. Jackson.

Dodge De Luxe 6, 1935. 4 dr. 5 pass. sedan; used; built-in trunk, double horns, wipers, tail lights. Also 2 door de l. sedan, with trunk; will sacrifice for $645. Your car down payment, bal. 12-24 mos.; 90 day guarantee; 7 day driving trial. G. M. LOAN CORP. 3939 WASHINGTON-BLVD.

10 Dodges—35s, 34s, 33s. De Luxe sedans, 5 pass., used, choice of chromatic colors, built-in trunks, air whls., knee action, duplate glass, as low as $445. Your car as down payment, balance 12-24 mos. 90 day guarantee. 7 day driving trial. Wash. Auto, 4701 Wash'gton

DODGES. Felz closes out executives' cars. 12 beauties, show floor cars, etc. 35's, 34's, 33's, cps., sed., positively priced AS LOW AS $400. F-E-L-Z, 907 DIVERSEY. Direct Dodge and Plymouth Dealer.

DODGE '34 SED., $575. 4 door 5 pass. de luxe sedan; like new; hydraulic brakes, safety glass, double horns, wipers and tail lights. Your car down pay., bal. 12-24 mos.; driving trial; 90 day guar. AUTO LOAN CORP., 4635 WASHINGTON-BLVD.

DODGE '35 DE LUXE. 4 door touring sedan, used. Built-in trunk, velour mohair upholst.; very low mileage. Perfect in every respect. Sac. for $745; $75 down, balance 24 mos. 90 day guar. M. J. KELLY. 4445 MADISON.

DODGE—'35 DE LUXE 4 DOOR SEDANS. Demo., air whls., no-draft ventila. Driven little. Guaranteed by an authorized dealer. Sac. for as low as $725. Terms and trade. BENDER-RIEGER, INC. DODGE DEALER, 933 WASHINGTON-BLVD.

DODGE—LATEST 1934 DE LUXE; LONG whlbse., 2 dr. sed.; air whls., radio, heater; run very little. A real bargain at $545. Only $175 cash needed. AUTHORIZED FORD DEALER. LOT—661 DIVERSEY-PKWY.

Dodge 1934 De Luxe Sedan. 4 DR., DRIVEN LITTLE; A1 COND.; 10% DOWN, BALANCE 12 TO 24 MONTHS. DE SOTO DEALER, 2633 W. MADISON-ST.

DODGE—'26 SEDAN, LEATHER UPHOLstery. Very clean. Lots of good mileage left in this car. Can be had at a very low price. M. J. LANAHAN, INC. 2542 S. Michigan-av.

DODGE—'33 DE L. SEDAN, SIDE MTS., SAF. GL. AIR WHLS. LIKE NEW. $495. $50 DOWN, 20 MONTHS TO PAY. STATE AND CITY LICENSE INCLUDED. 1930 MILWAUKEE-AV. ARM. 8102.

DODGE—1935 DE L. 2 DR. TOURING SED., built-in trunk, Philco radio, de luxe accessories, official's car. Big savings. Your car or small dn. pay. will handle. Dodge Dlr., 1019 Davis-st., Evanston. Uni. 2405.

DODGE—VERY NEWEST '32 DE LUXE SEdan; an exceptional fine car; guar. like brand new. Also '31 sedan; only $285; trms. G. M. DISCOUNT CORP., 2535 N. Crawford.

DODGE—'34 SEDAN. LOW MILEAGE. Beautiful cond. Lots of extras. Will sell cheap for quick sale. M. J. LANAHAN, INC. 2542 S. Michigan-av.

DODGE—'29 VICTORY 4 PASS. COUPE. Needs some work. Gd. car for a mechanic. Will sell cheap for quick sale. M. J. LANAHAN, INC. 2542 S. Michigan-av.

DODGE—1934 DE LUXE 4 DOOR SEDAN; just like new; $565; $100 or your car as down payment. Dodge Dealer, 1103-07 Chicago-av., Evanston. University 2407.

DODGE—'34 DE LUXE SEDAN, SAFETY glass, heater; rare barg. at $565. Dodge Dealer, 5719-43 Broadway.

ESSEX—COACH, 1931; THE FINISH IS bright and shiny. Upholstery is spotless. Good tires. Motor is smooth and powerful. Many nice extras. Only $145. Studebaker Branch, 1836 Ridge-av., Evanston. Open Sun.

ESSEX—'29 COUPE, RUMBLE SEAT, IN A1 cond., $85; '28 Lincoln, 7 pass. sedan, like new, $150. 3225 Southport-av.

ESSEX—1931 SEDAN; LOOKS AND RUNS like new. EMICH CHEVROLET MOTORS, 133 MADISON-ST., OAK PARK.

ESSEX TER'PLANE—'34 SED., $365. CASH, terms. 4738 Byron, nr. Cicero. Mrs. Hanna.

FORD — 1935 FORDOR DEMONSTRATOR. Used. Subst. discount. 5310 W. Division.

FORD — '34 DE LUX CONVERT. PERF. Lv. twn. 1109 Harvard, Evanston. Uni.9675

FORD—1930 SEDAN; MOTOR AND PAINT good; heater; $140. Fisk. 4730 Malden.

FORD—'34 BUS. COUPE, LOW MILEAGE, like new; bargain. Del. 1505, 151 E. Erie.

FORD—'34 TUDOR, ALMOST NEW, $385; private; terms. Bit. 5800, Room 303.

...... FORD '30 ROADSTER, $120 ...... DODGE DEALER, 1111 N. LA SALLE.

FORD—1932 V-8 D. L. VICT.; R. H. W. HEAT. '34 eng.; $275. Priv. 2839 N. Newland-av.

FORD—'30 COUPE, HARD TOP, RUM. SEAT, A1 cond.; $145. 3039 Sheffield-av.

FORD—'34 DE L. TUDOR, LIKE NEW, $465. $20 down, 18 mos. 2022 N. California.

FORD—'34 TUDOR, LIKE NEW; WILL finance. Sac. for $395. Bittersweet 0015.

FORD—'32 DE LUXE ROADSTER, VERY clean. $50 dn. Ford Dealer, 1101 N. Clark.

FORD—1930 COUPE. MOTOR, TIRES, FINish A-1; $165. Ford Dealer, 1101 N. Clark.

FORD—'31 5 PASS. SEDAN. GOOD PAINT, motor. $65 dn. Wright, 1101 N. Clark.

FORD—1934 TUDOR SED.; RADIO, H. W. htr.; low mi.; $485. Call Austin 3536.

FORD—'29 FORDOR, RL. BEAUTY, RADIO, htr., extras. Must sell. 3545 N. Kedzie.

FORD—1933 TUDOR; EXC. COND.; $65 down. J. J. Wright, 4743 Cottage Grove.

FORD — 1929 FORDOR; EXCEPTIONAL value; $95. J. J. Wright, 7426 S. Halsted.

FORD—1930 DE LUXE ROADSTER, $125. 3939 N. Western-av.

FORD—'30 ROADSTER FOR SALE OR trade for cheaper car. Bitter. 3120.

FORD—'30 SPT. RDSTR., 2 SIDE MTS., extras. $125. 6628 S. Hermitage. Pro. 3999.

FORD — V8, 1932 CABRIOLET, RUMBLE seat. Private party. Bittersweet 6394.

USED AUTOMOBILES FOR SALE.

More Healy Bargains!

1935 Auburn Coach	$695
1935 Chrysler 6 Brougham	845
1935 Terraplane Sedan	695
1935 Chrysler Airflow Sed.	1,295
1934 Cadillac Sedan	1,875
1934 Terraplane Sedan	475
1934 Dodge Sedan	575
1934 Chev. Touring Sedan	525
1934 Ford De L. Sedan	475
1934 Studebaker Coupe	495
1934 Ford Coach	425
1934 Dodge Coach	535
1934 Chevrolet Coupe	425
1934 Chevrolet Master Sed.	525
1934 Ford Victoria	415
1934 Chev. Master Coach	475
1934 Hudson De L. Sedan	675
1934 Olds Conv. Coupe	675
1934 Ford Conv. Coupe	445
1933 Plymouth P. D. Coach	365
1933 De Soto Sedan	475
1933 Plymouth P. D. Coupe	365
1933 Chev. Master Sedan	425
1933 Chevrolet Coach	325
1933 Pontiac Sedan	425
1931 Oakland Coach	95
1930 Marquette Sedan	95
1930 Stutz Sedan	135
1930 Chevrolet Coach	135
1930 Essex Sedan	135
1929 Durant Sedan	95
1929 Viking Sedan	95
1929 Buick Coupe	95
1929 Ford Sedan	95
1929 Olds Coupe	95
1929 Nash Conv. Coupe	95
1929 Dodge Coupe	95
1929 Pontiac Conv. Coupe	95
1929 Essex Coach	65
1929 Hudson Sedan	65

Healy Motor Sales, 7601 STONY ISLAND-AV. 7738 STONY ISLAND-AV.

Emil Denemark, Inc.

Buick '35, 41 Cl. Sed.; 5 st. wh.; demo.	$825
Buick '35, 47 5 p. Sed.; 5 st. wh.; demo.	795
Buick '33, 87 5 pass. Sedan; 6 w. w.	745
Buick '31, 67 5 pass. Sedan; wood whls.	325
Buick '30, 61 5 p. Sp. Sed.; wood whls.	225
Buick '30, 60 7 pass. Limo.; 6 w. w.	225
Buick '30, 60 7 pass. Sed.; wood whls.	125
Buick '28, 47 5 pass. Sed.; wood whls.	125
Buick '27, 47 5 pass. Sedan; wood whls.	25
Cadillac '32, 5 pass. Sedan; 6 w. w.	995
Cadillac '31, 7 pass. Sedan; wood whls.	695
Cadillac '31, 7 p. Sed.; 16 cyl.; 6 w. w.	595
Cadillac '30, 5 pass. Coupe; wood whls.	275
Cadillac '30, 7 pass. Sedan; wood whls.	395
Cadillac '29, 5 pass. Sedan; 6 w. w.	225
Cadillac '28, 5 pass. Sedan; 6 w. w.	125
Chrysler '31, 5 pass. Sedan; 6 w. w.	275
Chrysler '30, 5 pass. Sedan; model 77	225
Chevrolet '31, Sport Coupe; 6 w. w.	245
Dodge '34, 5 pass. Sed.; DR 5 st. whls.	495
Ford '35, 2-4 Coupe; V-8; used	595
Ford '31, Sport Coupe; 5 w. w.	225
Ford '30, Sport Coupe; 5 w. w.	195
La Salle '31, 5 pass. Coupe; 6 w. w.	395
La Salle '31, 5 pass. Sedan; 6 w. w.	495
La Salle '30, 7 pass. Sedan; wood whls.	325
La Salle '30, 5 pass. Sedan; 5 w. w.	345
La Salle '29, 5 pass. Sedan; wood whls.	195
Lincoln '30, 5 pass. Sedan; 6 w. w.	295
Nash '28, 5 pass. Sedan; wood whls.	45
Oakland '30, 2 dr. 5 Sedan; wood whls.	175
Packard '32, 7 pass. Sedan; 6 w. w.	875
Packard '31, 7 pass. Sedan; 6 w. w.	395
P. Arrow '30, 2-4 Coupe; 6 w. w.	245
Pontiac '34, 5 pass. Sedan; 5 w. w.	595
Pontiac '34, 2 door 5 Sed. Trg.; 5 w. w.	595
Studebaker '29, 5 p. Sed.; 5 wood whls.	175

3860 Ogden-av. Crawf. 4100

VACATION SPECIALS.

1929 Auburn 6 sedan	$95
1929 Buick Standard sedan	125
1929 Graham light 6 sedan	115
1929 Nash light 6 sedan	115
1930 Pontiac 4 door sedan	155
1930 Pontiac coupe barg. at	145
1930 Chevrolet de luxe town sedan	195
1930 De Soto sedan very clean	195

PASSEN, 2921 LAWRENCE.

TO BE SOLD AT AUCTION. 1 p. m. Monday, July 15, at 6039 Sheridan-rd.: 1 16 cyl. Cadillac '31 sport sedan.

FORD V8, 1935. 4 door, 5 pass. tour. sedan, used, built-in trunk; also Tudor de luxe sedan. Sacr. for $575. Your car as down paymt., bal 12-24 mos., 90 day guarantee. 7 day driv. trial. G. M. LOAN CORP. 3939 WASHINGTON-BLVD.

FORD '35 4 DOOR SED., $595. Brewster green. Safety glass; used; Whipcord uphol.; no-draft vent.; double horns, wire air wheels. Your car down payment, bal. 12-24 mos. Driving trial. 90 day guar. AUTO LOAN CORP., 4635 WASHINGTON-BLVD.

FORD 1935 DE L. coupe; used; in every essential as good as day it was sold new; $559. Lincoln Retail Division Ford Motor Sales Co. 2220 S. MICHIGAN. CALUMET 7340.

Ford '35 De L. Fordor Demo. Used, very low mileage, eqpd. with radio. White side-wall tires, custom seat covers. This car can be bought at an enormous discount. AUTHORIZED FORD DEALER. Burns Hyde Park Motors, 5122 LAKE PARK-AV.

FORD 1934 DE LUXE SED., $425. Dual equip., demo., safety glassfl etc. Terms. INDEPENDENT MOTOR FINANCE. 2700 MADISON-ST.

FORDS—'35 LICENSE FREE.

1934 Ford de luxe sedan	$445
1933 Ford V-8 de luxe tudor	$345
1932 Ford V-8 de luxe tudor	$245
1931 Ford tudor, perfect cond.	$185

90 day guar. $20 to 1-3 down. M. J. KELLY. 4445 MADISON.

FORD—LATE 1933 TUDOR SEDAN; PERfect tires, upholstery. Paint and mech. very good. Warranted by Authorized Ford Dealer at a very special price of $345. Tms. AUTHORIZED FORD DEALER. LOT—661 DIVERSEY-PKWY.

Fords—1935 Demonstrators. All models used, guar. like new, sub disc. 12 to 24 mos. to pay. Your car as dn. pay. Mercantile Motors, Authorized Ford Dealer. 4000 W. 22D-ST. 3948 ROOSEVELT-RD.

FORD—'33 VICTORIA COUPE, $125 DN. Mechanically and in appear. like new. GLENN E. HOLMES, INC., 30 W. LAKE-ST., AT DEARBORN.

FORDS—'34, '33, '32, '29. [60] IN ALL BODY STYLES [60]. As low as $60. Written guarantee. NELSEN-HIRSCHBERG, AUTH. FORD DLR. 5133 IRVING PARK.

FORDS—'34S, '35S ALL BODY STYLES; used so little you would call them brand new; large savings. Auth. Ford Dealer. SLUMBRICK MOTOR SALES, 1711 W. 95th.

FORD—'28 SPORT COUPE. A LOT OF GOOD service left in this car. Priced for today only at $51. M. J. LANAHAN, INC., 2542 S. Michigan-av.

FORD—1935 TUDORS COUPES; NEWEST and latest; used less than 30 days; new car guarantee; big savings; terms. LAWDER BROS. 6900 VINCENNES-AV.

FORD—'33 DE LUXE TUDOR SED., $365. $35 DOWN, 20 MONTHS TO PAY. STATE AND CITY LICENSE INCLUDED. 1930 MILWAUKEE-AV. ARM. 8102.

FORD—1932 V-8 TUDOR DE LUXE. LOOKS, runs like new. Private party will sacrifice and give terms. Mr. Barney, 6633 Wentworth-av. Phone Englewood 3700.

FORD — 1934 LATEST SPORT CONVERT. coupe; radio, htr.; very low mil.; cannot be told from new. Full price $445. 2200 DIVERSEY. BRUNSWICK 8300.

FORD—1934 DE LUXE 2 DR. SEDAN, VERY low mileage. Only $50 or your car down paymt. Hem. 2600. 6455 S. Western.

FORDS—'34 COUPE, TUDORS, SEDANS—$375 to $450. B. & W. AUTO SALES. Auth. FORD DEALER. 827 W. 35TH-ST.

FORD—'34 DE LUXE TUDOR SEDAN; cleanest in town; $425. Dodge Dealer, 5719-43 Broadway.

...... FORD—'31 TUDOR, $215 ...... Tires, paint, upholst., motor, like new. Chas J. Dempsey, Inc., 2300 W. Madison.

FORD—1931 SPORT CAB.; SIDE MOUNTS, white wall tires; many extras. Sacrifice. OLDS. DEALER LOT. 3201 MILWAUKEE.

FORD—'34 SEDAN, TRUNK, $390. $5 DOWN OR YOUR CAR, BAL. MO. WALTON FINANCE, 940 MILWAUKEE.

FORD—1930 TOURING CAR. NEW PAINT. New tires. Good mech. shape. Only $140. OLDS. DEALER LOT. 3201 MILWAUKEE.

FORD—1932 SEDAN, ONLY $285. $5 DOWN OR YOUR CAR, BAL. MO. WALTON FINANCE, 940 MILWAUKEE.

FORD—1931 DE LUXE CONVERT. SEDAN; new top; $195; $65 or your car as down pay. 1103 Chicago-av., Evanston. Uni. 2407.

FORD—DEMONSTRATORS [8], ALL MODels. Big savings. Park Av. Motor Sales, Park Ridge, Ill. Authorized Ford Dealer.

FORD—'29 FORDOR SED., RECONDITIONED Duco chrome, excellent tires, $120. 6609 WOODLAWN. 1ST. FAIRFAX 8570.

FORD—LATE '31 DE LUXE COUPE, RUM. seat; recond. Duco, excel. tires. $130. 6609 WOODLAWN. 1ST. FAIRFAX 8570.

FORD—1931 SEDAN, BARGAIN, $175. $5 DOWN OR YOUR CAR, BAL. MO. WALTON FINANCE, 940 MILWAUKEE.

FORD—V-8 1935 DE LUXE COUPE; USED. Radio, heater, extra steering post lock. Car 30 days old. Buckingham 1583.

FORD—1934 TUDOR. EXCELLENT THRUout. Only $395. OLDS. DEALER LOT. 3201 MILWAUKEE.

FORD — 1935 TUDOR SEDAN, DEMONST. Used. Like new. $495. Larry Burns, Ford Dealer, 3838 N. Western-av.

FORD—'32 ROADSTER; IN GOOD AVERage cond. Will sacrifice for quick sale. M. J. LANAHAN, INC., 2542 S. Michigan-av.

FORD—SEDAN, 1929, GOOD COND. REAS. Owner. Kenwood 4959.

USED AUTOMOBILES FOR SALE.

Chicago's Finest SELECTION —FORDS—
With the vacation and summer
Plymouth-Nash
Season now in full swing
Auburn-Pontiac
Demand for this group of specially
Chevrolet-Buick
Priced cars, fully guaranteed
After the 4th
And reconditioned in our own shop.
SPECIAL VALUES!
Warrants your early selection.
All Types, Styles, Body 29-30-31-32 Mod'ls 33-34-35
Many LOOK and DRIVE like brand new.
at
Lawder Bros.
Auth. FORD Dealer, QUALITY—DEPENDABILITY. Established Since 1890.
6900 VINCENNES-AV.
ONE Block WEST of STATE-st.

1901 S. MICHIGAN-AV.
DEPENDABLE USED CARS. LOW PRICES.
AUBURN
SEDANS, CONVERTIBLES, BROUGHAMS.
'34-'33-'32-'31-'30-'29 Mod., $145 to $795.
CORDS
SEDANS, PHAETONS, CONV. COUPES.
A few examples of our 70 car stock:
1934 Packard De L. 5 pass. conv. sedan; all the extras you could desire. Special ...$1,645
1933 Cadillac Custom 6 w. w. Sedan. Car has had very little use and will bear the closest inspection. Specially priced at ...$1,245
1934 Graham De L. 6 w. w. Sedan. Built-in trunk. Car has every appearance of a new auto ...795
1934 Ford De L. conv. coupe. Special. air wheels; priced to sell now ...495
1934 De Soto Airflow sedan. As clean inside and out as new ...745
1934 Chevrolet De L. Town Sedan. Built-in trunk. Special at ...495
1934 Ford De L. Coupe. Mech. perfect. Looks like new car ...445
1930 Packard De L. Sedan ...345
1931 La Salle 6 w. w. Cust. Sedan ...445
THESE CARS PRICED TO MOVE NOW.
TERMS. VIC. 9004. TRADE.
OUR REPUTATION YOUR GUARANTEE.
AUBURN CHICAGO-CO., 1901 S. MICHIGAN-AV.

Oak Park Ford Dealer Offers. Ford '30, '31 coupes, tudors, $150 up. Ford '33, '34 cps., tudors, fordors, $350 up. SNOW BROS. 1027 South-blvd., Oak Park. 652 Madison-st., Oak Park.

FRANKLIN '31 DE L. SED. Lat. type, 6 artillery whls., side mts.; has all lat. improvmts. Will pass for new. $395. PETERSEN, 2309 MICHIGAN

FRANKLIN—'30 SEDAN, LOW MILEAGE. Excel cond. Will sell cheap for quick sale. M. J. LANAHAN, INC. 2542 S. Michigan-av.

FRANKLIN — '29 DE LUXE SED., 5 PASS., gd. cond., $185; priv party must sell; can arrange terms. Harr. 2313 or Univ. 6784.

FRANKLIN—'29 COUPE, $175; PERF. cond. 750 Diversey-pkwy., cor. Halsted.

Graham 6 Sedan, 1935. 4 door, 5 pass de luxe touring sedan, used, built-in trunk, high grade upholst., spec. finish. Sacr. for $695. Your car down paymt. bal. 12-24 mos. 90 day guar. 7 d. trial. G. M. LOAN CORP. 3939 WASHINGTON-BLVD.

GRAHAM—
1933 2-4 COUPE, $425.
1934 5 PASS. SEDAN, $525.
1935 5 PASS. SED., USED, $645.
CADILLAC—2258 S. MICHIGAN-AV. When you buy a car from Cadillac you know WHAT YOU ARE GETTING.

GRAHAM—VERY NEWEST '33 DE LUXE Sedan. LIKE BRAND NEW. Also '31 Sedan. Sacrifice for only $195; terms to suit. G. M. DISCOUNT CORP., 2535 N. Crawford.

GRAHAM—SEDAN, '31 MOD. 834; PERF. cond.; low mileage, radio, heater, hydraul. brakes, saf. glass; cost $2,375; will sac. for $550; terms; pri. owner. Hollycourt 5600.

GRAHAM-PAIGE—1929 SEDAN, ONLY $75. Buick Dealer, 4740 N. Kimball-av.

GRAHAM—COUPE, '29; VACATION SPEC. $15 dn. J. J. Wright, 4743 Cottage Grove.

GRAHAM—'29 LATE MOD. SED.; IDEAL family car; $85; private. 1640 Dickson-st.

HUDSON—'31 SPT. SEDAN, SIDE MTS.; like new; a beauty; must sell; make offer. F-E-L-Z, 907 DIVERSEY. DIRECT DODGE-PLYMOUTH DEALER.

HUDSON—'35 6 COACH; BLT.-IN TRUNK; only used 3 mos. Will pass for new. Not a mark or scratch on it. Barg., $675. BIRD-SYKES CO., 2210 S. MICH., 2 STORES. 2215 S. MICH.

Hudson 1929 Sedan, $100. 6 wheels, side mounts, good tires. Buick Dealer, 4740 N. Kimball-av.

HUDSON—'32 CONV. COUPE; ORIGINAL light blue finish like new; guaranteed by distributor; $395. Terms. BUTLER MOTORS, INC., 2419 S. MICH.

HUDSON—'31 COUPE ...$285. JUNIPER, 3325 MONTROSE-AV.

HUDSON—COUPE, '34 SPECIAL; RUMBLE seat; like new; $585. 6811 S. Halsted.

...... HUDSON '31 SEDAN, $195 ...... DODGE DEALER, 1111 N. LA SALLE.

Hup '33-6 Cyl. Sedan, $425. A real buy at this low price. Buick Dealer, 4740 N. Kimball-av.

HUPMOBILE—1929 SPORT SEDAN, 6 W. whls. Low mileage. Mechanically perfect. Full price $135. 2200 DIVERSEY. BRUNSWICK 8300.

HUPMOBILE—VERY LATEST '32 DE LUXE sed.; truly a beauty; hardly used. Also '31 sedan; yours for only $295; terms to suit. G. M. DISCOUNT CORP., 2535 N. Crawford.

HUPMOBILE—'31 4 DR. SED. SIDE MTS., extras. $25 dn. Hem. 2600. 6455 S. Western.

LA SALLE—
1930 CONV. COUPE, $245.
1930 TOWN SEDAN, $395.
1931 7 PASS. SEDAN, $495.
1932 CONV. COUPE, $995.
1933 5 PASS. SEDAN, $1,295.
CADILLAC—2258 S. MICHIGAN-AV. When you buy a car from Cadillac you know WHAT YOU ARE GETTING.

La Salle Straight 8 '35. 4 door, 5 pass. touring sedan, used, built-in trunk, orig. cost $1,687. Sacr. for $1,285. Your car as down payment, balance 12-24 mos. 90 day guarantee. 7 day driv. trial. G. M. LOAN CORP. 3939 WASHINGTON-BLVD.

La Salle Newest '35, $1,275. 4 door 5 pass. touring sedan, used; built-in trunk; cannot be told from new; Midnight blue finish. Your car down payment. Balance 12-24 months; driv. trial; 90 day guar. AUTO LOAN CORP., 4635 WASHINGTON-BLVD.

LA SALLE 1931 5 PASS. sedan; 6 w. w.; motor, finish and interior is excellent; a real buy, $450. Lincoln Retail Division Ford Motor Sales Co. 2220 S. MICHIGAN. CALUMET 7340.

LA SALLE — '30 SEDAN, WIRE WHLS., SPOT LIGHT, SAFETY GLASS, EXCEL. TIRES; LOWEST PRICED LA SALLE IN CHICAGO ...$295. SOUTH SHORE BUICK, INC. 7320 STONY ISLAND. MID. 6400.

LA SALLE—1930 4 DR. SEDAN, A-1 CONdition. Good tires. Bargain. $95 down. GLENN E. HOLMES, INC., 30 W. LAKE-ST., AT DEARBORN.

LA SALLE—PHAETON, 1928; HERE IS A sporty car with a world of power and pep. Has tonneau windshield and many nifty extras. Will not remain long at $95. Studebaker Branch, 1836 Ridge-av., Evanston. Rog. 1211.

LA SALLE—1935 USED SEDAN, 4 DR., trunk, all extras; beaut. blue; pur. Apr.; like new; must sell. $1,250. Call Cent. 7881.

LA SALLE—LATE 1930 MODEL, 340 DE L. sedan, A1 condition, fully equipped. Rockwell 5039. 3418 Ogden-av.

...... LA SALLE '30 SEDAN, $195 ...... DODGE DEALER, 1111 N. LA SALLE.

LINCOLN—1932 COUPE, RUMBLE, $695. 6555 COTTAGE GROVE. MIDWAY 4200.

USED AUTOMOBILES FOR SALE.

RAY TENNES
Logan Square Ford Dealer
Bigger Values! Greater Selection
ALL MAKES—ALL MODELS.
F—O—R—D—S

1930 Roadster, rumble seat	$185
1930 Cabriolet, very clean	195
1931 Coupe, rumble seat	225
1933 De Luxe coupe, rumble seat	385
1934 Coach, like new thruout	445
1934 De Luxe coupe, like new	485
1935 De L. 4 d. sed., used; radio, tr. lck.	675
1935 De L. coach; used; radio, tr. lock	635

OTHER MAKES

1929 Packard sedan, 7 pass.	$195
1930 Chevrolet coupe, only	185
1930 Marquette sedan, side mts.	195
1933 Graham cabriolet, only	365
1933 Chevrolet 4 door sedan	395
1933 Chevrolet Master coach	385
1934 Plymouth coach	485
1934 Dodge sedan, side mts.	495

18 MONTHS TO PAY. 100 Others to Choose From. $50 and Up. See Our Lot Opposite Store. 2451 N. Sacramento-blv. AT MILWAUKEE-AV. CAP. 1100.

3 DAY SALE ONLY
100 Late Model Cars

'35 Plymouth 4 dr. De L. Sedan; used.	$630
'34 Plymouth De Luxe Coach	450
'34 Plymouth De L. dual eqpt. Spt. Cpe.	450
'34 Chevrolet Master Sedan	450
'33 Chevrolet Master Sedan	385
'33 Chevrolet Master Coach	350
'33 Chevrolet Master Coupe	350
'33 De Soto De L. Sedan; radio	475
'31 Chevrolet De L. 6 w. w. Sedan	275
'31 Ford Sedan	225
'31 Ford Coupe	195
'30 Ford coupe	150
'30 Essex Sedan	125
'30 Hudson Town Sedan, 6 w. w.	175
'30 Buick Sport Coupe	195
'29 Studebaker 6 w. w. Sed.; trunk	175
'29 Graham-Paige Coupe	185
'29 Pontiac Coach	115
'29 Ford Tudor	45

$10 Down. BALANCE 12-24 MOS. Sunnyside Motor Sales. AUTH. DE SOTO, PLYMOUTH FACTORY REPRESENTATIVES. 4511-21 LINCOLN-AV. OPEN EVENINGS AND SUNDAYS.

UNDER $100!

Hudson 1929 Rumble Seat Coupe	$95
Studebaker 1928 Sedan, good	75
Reo 1928 Victoria Coupe, A1	85
Pontiac 1928 Sedan, very clean	85
Nash 1928 Rumble Seat Coupe, O. K.	75
Nash 1928 Tudor, built-in trunk	65
Chevrolet 1928 Roadster, runs nice	50
Buick 1928 Standard Tudor, A1	80
Chrysler 1928 4 cyl. Coach, economical	50

ALSO 35 OTHERS FROM $35 TO $100. Ruby Chevrolet, Inc. Open eves., Sun. Used Car Dept. 7158 Stony Island. Dorchester 2310

LINCOLN 7 PASS. '35. De luxe sedan, 6 wheels, side mts., used with all the latest appointments. Also latest '34 7 pass. de luxe sedan, 6 wheels, side mts. Almost no mileage. Orig. cost $5,000. Will sac. for as low as $2,475. Your car as down paymt., bal., 2 yrs. 90 day guar. LARRY O'ROURKE. [Estab. 21 years.] 945 WASHINGTON-BLVD.

LINCOLN 1931 7 PASS. sedan; thoroughly reconditioned and ready to give excellent service ...$795. Lincoln Retail Division Ford Motor Sales Co. 2220 S. MICHIGAN. CALUMET 7340.

LINCOLN 1934 TOWN sedan; beautifully appointed and in new car condition throughout; priced at $2,575. Lincoln Retail Division Ford Motor Sales Co. 2220 S. MICHIGAN. CALUMET 7340.

LINCOLN '33 7 PASS. SED. Small 12; 6 w. w., side mts., wh. wall tires; power brakes; safety glass; fin. in dk. blue. Also '32 Cust. 12 de l. town sed.; power brakes, 6 w.w., side mts., wh. walls, radio, hot wtr. htr. Pr. for quick sale $995. Terms, trade. PETERSEN, 2309 MICHIGAN

LINCOLN—'32 CUSTOM DE L. 4 DOOR SEdan, 136 in. whlbase., safety glass, free whlg., syncromesh trans. Cost new $3,575. Sacrifice for only $865. Terms and trade. PEOPLE'S FINANCE CO., 4512-18 W. MADISON-ST.

LINCOLN '31 DE L. SEDAN. 6 w. w., 2 side mts., free wheeling; orig. cost $4,850. Our price $500. Terms, trade. 2317 S. MICHIGAN-AV.

LINCOLN—'28 7 PASS. LIMOUSINE, WILloughby body. 6 whls., lots of extras. Very low mileage. Beautiful cond. Will sell cheap for quick sale. M. J. LANAHAN, INC. 2542 S. Michigan-av.

LINCOLN—1931 CONVERTIBLE DE LUXE sedan; show car; cost $7,400 new; 6 wire wheels, A-1 tires. Paint like new mechan. perfect. Full price $395. 2200 DIVERSEY. BRUNSWICK 8300.

LINCOLN—'30 DE LUXE SEDAN; PERFECT in every detail; exceptionally fine car; must be seen to appreciate; only $325; terms. G. M. DISCOUNT CORP., 2535 N. Crawford.

LINCOLN—'29 7 PASS. SEDAN, S. M. ..$175. GLENN E. HOLMES, INC., 30 W. LAKE-ST., AT DEARBORN.

LINCOLN—DE L. '33 5 PASS. CPE., $1,275. New Southern Loan Co., 2323 S. MICHIGAN-AV.

LINCOLN 30 SPT. PHAETON, TONNEAU windshield, side mts., exc. cond. $335. O'ROURKE, 2330 S. MICHIGAN.

Nash 8 '34 4 Dr. Cust. Sedan. Steel air wheels; built-in trunk, high grade whip cord upholstery. PRACTICALLY BRAND NEW. Sac. for $675; your car dn. paymt., bal., 2 years. 7 day driving trial. M. M. FINANCE CO., 4635 W. MADISON-ST.

Nash '34 Amb. Trk. Sedan. Orig. cost $2,250. Now $850. Tms. Packard, 1735 E. Railroad, Evanston. Hol. 2121. Open Sun. and ev. Green. 7102.

NASH—'31 CONV. VICTORIA COUPE. A magnificent sport car; perfect; any reasonable offer accepted. F-E-L-Z, 907 DIVERSEY. DIRECT DODGE-PLYMOUTH DEALER.

NASH—VERY NEWEST 1932 DE LUXE SEdan; positively LIKE BRAND NEW in every detail; only $285; terms to suit. G. M. DISCOUNT CORP., 2535 N. Crawford.

NASH—'29 STAND. 6 SEDAN, $110. $15 DOWN, 20 MONTHS TO PAY. STATE AND CITY LICENSE INCLUDED. 1930 MILWAUKEE-AV. ARM. 8102.

NASH—SMALL 8 SEDAN; 1931; THE FINish, upholstery, tires, and motor are A-1. Many extras. $245. Studebaker Branch, 6335 Broadway.

NASH—AMBASSADOR SEDAN, USED 1935 demonstrator; de luxe equipment, de luxe radio, large heater. $300 discount. Bargain. Archer-av. Nash Co., 3962 Archer.

NASH—'30 SED., ROYAL; PERF. COND. Mod. 450. Priv. Motorola radio. Sacr.; leav. for Europe. Wk. days. 5900 W. Madison.

NASH—'32 CONVERTIBLE SEDAN, $295. Beau. tan; good tires; mechanically perfect. LAKE SHORE MOTORS, 6005 Broadway.

NASH—'34, ADV. SED., TRUNK, NEW guar. $575. Nash Dlr., 1735 Benson, Evanston.

NASH—'28 COACH; MOTOR AND TIRES IN excellent condition. Best offer. Private party. Nevada 4676, Apt. 403.

NASH—1930 SED. A-1, OVERHAULED, painted. $115; barg. Base. 3849 W. 14th-st.

NASH—'32 5 PASS. CONVERT. CPE., $325. Broadway Buick, 5701 Broadway.

OLDSMOBILE — 6 '34 DE LUXE SEDAN; practically new; low mileage; new car guarantee; a barg. $565. E Z terms; trade. PASSEN, 2921 LAWRENCE-AV.

OLDS.—'29 DE LUXE COUPE, $125. $15 DOWN, 20 MONTHS TO PAY. STATE AND CITY LICENSE INCLUDED. 1930 MILWAUKEE-AV. ARM. 8102.

Olds '32-8 Conv. Cpe., $375. Excell. cond. thruout. See this today. Buick Dealer, 3801 Lawrence.

OLDS—'33 SEDAN, GREEN. A BEAUTY. Low mil. Used carefully. Extras. $445, terms. $100 dn. 1647 S. Crawford. Cra. 1647.

OLDS—'34 8 CYL. 5 PASS. SEDAN; BLT. IN trunk; can't be told from new. $625. LAKE SHORE MOTORS, 6005 Broadway.

OLDS—'28 SEDAN; PERFECT; MUST SAC. 661 Sheridan-rd. Buck. 0701, apt. 509.

OLDSMOBILE—'30, 4 DOOR DE LUXE SED. Good cond. Private. Rogers Pk. 8228.

(Continued on following page.)

USED AUTOMOBILES FOR SALE.

(Continued from preceding page.)

Oldsmobile '32 Sedan.

A specially finished car in brewster green with red stripe [illegible] wire wheels, dual chrome horns [illegible] or $100 as down payment, balance 12-24 months [illegible] 90 day guarantee.

2810 W. MADISON.

Oldsmobiles 35s, 34s, 33s

De Luxe Sedans, 6s and 8s. Used. Built-in trunk [illegible] As low as $485. Your car in trade. Bal. 12-24 mos. 90 day guar. Terms.

Wash. Auto, 4701 Wash'gton

Olds '34 8 Cyl. Tour. Sedan.

Built-in trunk, air whls., knee action, special paint. $595. Your car in trade. Terms.

PETERSEN, 2809 MICHIGAN

OLDSMOBILE—1932 6 CYL. DE LUXE SED. 6 wire whls.; looks like new. Tire A-1. Motor mechanically perfect. [illegible] 2200 DIVERSEY. BRUNSWICK 8300.

OLDSMOBILE—'31 SPORT COUPE......$265

GLENN E. HOLMES, INC.,

30 W. LAKE-ST. AT DEARBORN.

PACKARD CHICAGO

A Safe Place to Buy

TRADES. TERMS.

1511 E. 71st-st. at Stony Isl.

1735 E. Railroad, Evanston.

24th and Michigan

PACKARD BARGAINS

'33 Std. 8, 5 pass. sedan; 6 w. w....$1,325
'32 Light 8, 5 pass. sedan; 6 w. w.... 695
'32 Std. 8, 5 pass. sedan; 6 w. w.... 695
'31 Std. 8 Club sedan; 6 w. w.... 695
'30 Std. 8, 5 pass. sedan; 6 w. w.... 375
'29 Cust. 8 Club sedan; 6 w. w.... 425

Also 16 other Packards to select from.

NO REASONABLE OFFER REFUSED.

Hill Motors, Packard Dlrs.

646 Madison-st., Oak Park.

AUSTIN 2100.

PACKARD

1930 5 PASS. SEDAN, $335.
1931 CLUB SEDAN, $445.
1932 5 PASS. SEDAN, $695.
1933 "120" 5 SEDAN, USED, $1,075.

CADILLAC—2358 S. MICHIGAN-AV. When you buy a car from Cadillac you know what you buy.

Packard 902 Latest '32

De Luxe Club Sedan. Side mounts, heater, trunk. [illegible] Sacr. for $695. Your car as down payment, bal. 12-24 mos. 90 day guar.

Wash. Auto, 4701 Wash'gton

PACKARD—NEWEST 1935

[illegible] LARRY O'ROURKE. [ESTAB. 21 YEARS.]

945 WASHINGTON-BLVD.

Packard '3 Super 8 Club Sed.

Guaranteed like new; $1,375. Terms. Fred E. Dunn, 612 Railroad, Evanston. Hol. 2121. Open Sun. and ev. Green. 7102.

Packard '34 Super 8 5 Sedan.

Side mts.; just like new. $1,775. Tms. Fred E. Dunn, 612 Railroad, Evanston. Hol. 2121. Open Sun. and ev. Green. 7102.

PACKARD CONVERTIBLE COUPE—1929: [illegible]

STUDEBAKER—'30 LT. 8 SEDAN, SIDE MTS. [illegible]

F-E-L-Z BIG LOT,

2866 N. Clark, 1 blk. N. of Diversey.

PACKARD 1930

De luxe roadster; [illegible]

PACKARD—ROADSTER, 1927 MODEL; [illegible]

PACKARD—'29 7 PASS. SEDAN. [illegible]

PACKARD—'30 PHAETON TOURING [illegible]

PACKARD—'30 DE LUXE SEDAN, [illegible]

PACKARD—'30 5 PASS. SEDAN; [illegible]

PACKARD—1929 7 PASSENGER SEDAN. [illegible]

PIERCE-ARROW 1934

[illegible]

AUTO LOAN CORP.,

4635 WASHINGTON-BLVD

'31 PIERCE ARROWS.

[illegible]

PIERCE '33 DE L. 8 SEDAN.

[illegible]

2317 S. MICHIGAN-AV.

PIERCE-ARROW—VERY NEWEST '31 DE L. [illegible]

PIERCE SPORT PHAETON—LATEST 1931 [illegible]

Plymouth Sedans—'34, '33

De Luxe 4 door, 5 pass. Sedans. [illegible]

2810 W. MADISON.

PLYMOUTH—LATEST '33 P. B. DE LUXE [illegible]

DODGE DEALER, 5719-43 BROADWAY.

Plymouth '35 De Luxe Coach

6330 Broadway. Sheld. 4179

PLYMOUTH—'33 DE L. SED. [illegible]

PLYMOUTH—1933 DE LUXE 4 DR. SEDAN [illegible]

Plymouth '32 P. B. Sed., $325

[illegible]

PLYMOUTH—1933: LATEST P D SEDAN. [illegible]

PLYMOUTH—'32 P. B. SED. [illegible]

PLYMOUTH—LATE '34 COUPE; RADIO [illegible]

PLYMOUTH—'34 2 DR. SED. FREE WHLG. [illegible]

PLYMOUTH—1935 LATEST DE LUXE [illegible]

PLYMOUTH—1932 P. B. COUPE; RUMBLE [illegible]

PLYMOUTH—1933 P. D. DE LUXE 4 DOOR SEDAN [illegible]

PLYMOUTH CREDITS. [illegible]

PLYMOUTH—'34 DE L. [illegible]

1934 PLYMOUTH COACH—LIKE NEW. [illegible] Delaware 5878.

USED AUTOMOBILES FOR SALE.

PLYMOUTH—1934 5 PASS. SEDAN; LONG w. base; knee action [illegible] 90 day guarantee.

4635 W. MADISON-ST.

PLYMOUTH—1935 5 PASS. TOUR. SEDAN; used; safety glass [illegible]

4635 W. MADISON-ST.

PLYMOUTH '35, $595.

De luxe sed., built-in trunk. Used. Safety glass [illegible] 90 day guar.

AUTO LOAN CORP.,

4635 WASHINGTON-BLVD.

PLYMOUTH 1935 SEDAN.

USED; GUAR. LIKE NEW CAR......$585

10% DOWN. BALANCE 12 TO 24 MONTHS.

DE SOTO DEALER, 3705 W. MADISON-ST.

Pontiac De Luxe 6, 1935

[illegible]

G. M. LOAN CORP.

3939 WASHINGTON-BLVD.

Pontiac '34 Coupe-Roadster.

[illegible] Hol. 2121. Open Sun. and ev. Green. 7102.

PONTIAC—LATE '33 DE L. 4-DR. SED.; [illegible] 2921 LAWRENCE-AV.

PONTIAC—'32 CABRIOLET, 6 W. WHLS., [illegible] $325. Dodge Dealer, 5719-43 Broadway.

PONTIAC—CABRIOLET, '34 DE LUXE; [illegible] FULLERTON.

PONTIAC—'30 SEDAN; [illegible] AVERAGE $85. [illegible] Michigan-av.

PONTIAC—'33 SEDAN, VERY CLEAN; WILL [illegible] Michigan-av.

PONTIAC—1934 4 D. SED., KNEE ACT., $495. [illegible] MICHIGAN.

PONTIAC—1934 5 PASS. 4 DR. SEDAN; [illegible] S. Halsted.

PONTIAC—1933 R. SEAT; BEAU. COND.: [illegible] Berwyn.

REO ROYALE 8 '34, $795.

[illegible]

AUTO LOAN CORP.,

4635 WASHINGTON-BLVD.

Reo Royale '33 De L. Sedan.

[illegible]

PETERSEN, 2809 MICHIGAN

REO—VERY LATEST 1933 DE LUXE SED. [illegible]

ROCKNE—'33 CONV. SEDAN; SPECIAL [illegible]

F-E-L-Z, 907 DIVERSEY.

DIRECT DODGE-PLYMOUTH DEALER.

[illegible] $250. [illegible] W. 95th.

ROLLS-ROYCE.

Phantom convertible coupe. Phantom 5 [illegible]

STAR—YOUR VACATION CAR; SED. '28; [illegible] W. 55th.

STUDEBAKERS.

Here are Chicago's finest Studebaker [illegible]

STUDEBAKER SEDAN, 1934

[illegible]

STUDEBAKER—PRESIDENT 1932 DE LUXE [illegible]

4857 BROADWAY. LONGBEACH 9172.

[illegible]

GLENN E. HOLMES, INC.,

30 W. LAKE-ST., AT DEARBORN.

STUDEBAKER—DICTATOR '34 DE L. SED.; [illegible]

STUDEBAKER—'34 LATEST MODEL [illegible]

STUDEBAKER—COMMANDER 1931 SPORT [illegible]

[illegible]

Terraplane '34 Sed., $495.

[illegible]

4635 W. MADISON-ST.

TERRAPLANE—1934 COACHES; PRACTIC- [illegible] MICH.

TERRAPLANE—LATEST '34 DE LUXE SE- [illegible] Lawrence.

WILLYS-KNIGHT—'33 SEDAN. $195 [illegible] SALLE.

AUTOMOBILE LOANS.

CASH

IN 10 MINUTES

ON YOUR AUTO OR TRUCK

20 MONTHS TO PAY

[illegible]

WINTER-HIRSCH

20 YEARS IN SAME LOCATION.

1842 S. MICHIGAN

[illegible] Under State Supervision. [illegible] SPACE.

CASH AUTO LOANS. LEGAL RATES. NO [illegible] BITT. 3360.

AUTO CREDITS.

$235 CHEVROLET CERTIFICATE; BEST OFFER [illegible]

$150 CREDIT ON FORD DE LUXE [illegible]

$200 CREDIT ON "35" MODEL DODGE. [illegible]

SACRIFICE $220 CREDIT ON 1935 MODEL [illegible]

MOTOR TRUCKS.

For Sale.

No Finance Charges

ON USED TRUCKS

SOLD BY

MACK TRUCK CO.

¾ Ton Reo Canopy Top Express. Good tires; runs fine	$ 50.00
½ Ton Ford Panel; A1	95.00
1930 Int. Panel, ½ ton	150.00
3 Ton Reo, 12 ft. van; runs fine	150.00
Ford, Tandem Axle Cab and Chassis, 32x6 tires	395.00
1934 Ford ½ Ton Panel. Looks like new	450.00
1934 Reo 2J Sleeper Cab; rebuilt, repainted	850.00

Also Many Others.

Mack-International

Motor Truck Corp.

33d and Wentworth

CALUMET 5405.

FORD DEALER

'35 157-inch Ford stake body demo.; 10 ply tires, dual whls., etc.; enorm. discount.

'32 Ford 4 cyl. Chgo. stake, dual wheels, 157-inch	$375
'32 131-inch 4 cyl. Ford, stake body, dual wheels	295
'32 Chev. boulevard delivery	195
'31 Ford, Chicago stake, 6 whls. dual	250
'31 Chev., stand. panel; new finish	150
'30 Chevrolet, panel	75
'30 Ford, pan., 131-inch; new finish, etc.	195
'29 Ford delivery panel	50
2½ ton Avail. truck, furniture body	95

LOW DOWN PAYMENT.

LARRY BURNS,

3838 N. WESTERN. IND. 2203.

Trucks—Tractors—Trailers.

FORD	CHEVROLET
DODGE	STUDEBAKER
DIAMOND T.	WHITE
INDIANA	MACK
G. M. C.	INTERNATIONAL

ALL SIZES AND BODY TYPES.

PRICED TO SELL.

Compare Our Finance Rates with Others.

General Motors Truck Co.

FACTORY BRANCH.

CALUMET 4545. 2525 S. WABASH.

Ruby Has the Trucks!

G. M. C., 1932, 1½ ton Chgo. stake	$375
G. M. C., 1932, 1½ ton panel	345
Federal 1930, Refrigerator body	285
Diamond T, 1929, 1 ton panel, serv'cble.	185
Chevrolet 1930, 1½ ton stake	195
Ford, 1931, sedan, delivery, very clean	250
Dodge, 1932, cab and chassis, overhled.	285
Hendrickson, 1930, 3 ton cab, chassis	495

As well as 28 other trucks of all makes and models at low prices. Paint to suit.

RUBY CHEVROLET. Used Truck Dept. 7158 Stony Island. Dorch. 2310.

PLENTY CHEAP.

Dodge '34 2 ton, 169 in. w. b., 2 unit panel body, side drs. and tail gate; like new; dual whls.	$895
Chevrolet '33 chassis and cab, 157 in. w. b.; excel. cond.; dual whls.	$375
Internal. '32 ¾ ton canopy; very clean	$185

Dodge '35 ½ ton panel demonst.; big. disc.

DAMPMAN SCHMITT CO.,

1103 CHICAGO-AV., EVANSTON.

UNIVERSITY 2407.

Bargains in Used Trucks.

1933 Chev. 1½ ton stake	$395
1933 Ford sedan delivery	350
1930 Ford 6 whl. chassis and cab	185
1929 Ford 1½ ton stake	185

SNOW BROS.,

1027 SOUTH-BLVD., OAK PARK.

652 MADISON-ST., OAK PARK.

1931 STERLING TRACTOR AND HIGHWAY 12 ton trailer, both units equipped with 9.75x20 dual pneumatic tires, sleeper cab; 20 ft. refrigerated body; air brakes. 1929 B. J. Mack, 4 ton, eqpd. with 40x8 dual pneumatic tires, 16 ft. refrigerated body; all in perf. cond. and ready to go at real bargain prices. Blue Ribbon Dairies. 3659 W. HARRISON-ST.

COMPLETE STOCK

of Used Trucks.

ALL SIZES AND BODY STYLES.

LOWEST PRICES IN CHICAGO.

B. & W. AUTO SALES, 827 W. 35TH-ST.

1325 W. RANDOLPH.

WHITE Model 712

Almost new. Will sell at a bargain.

MACK TRUCK

33D AND WENTWORTH.

—TRUCKS—'33S, '32S, 31S, '30S, 29S. FORDS, CHEVROLETS, DODGES. Chassis and Cabs or Any Type Body.

$75 AND UP.

NELSEN-HIRSCHBERG, 5133 IRVING PK.

CHEVROLET '28 COMM. SEDAN. Good, dependable service; real buy at $60.

F-E-L-Z BIG LOT,

2866 N. Clark. 1 blk. N. of Diversey.

DODGE—PANEL ¼ TON 35 SERIES, DEMonstrator; big savings.

F-E-L-Z BIG LOT,

2866 N. Clark. 1 blk. n. of Diversey.

Ford-Chevrolet Trucks.

1931-'32-'33-'34s; all good styles and types of bodies. Priced at A BIG SAVINGS. LAWDER BROS. 6900 Vincennes-av.

CHEV.—'33 SED. DELIVERY; ORIG. FINish; mech. perf. Must sell. Will demon. and accept used car in trade; sm. dwn. pay. Wentzel Mtr. Co., 11 S.Lake,Aurora.Ph.7187

MOTOR TRUCK BARGAINS.

ALL MAKES AND SIZES.

2630 WABASH. CALUMET 5429.

CHEV.—1931 1½ TON, DUALS, HEAVY express body, 157 wh. base, underslung overload springs, good cond. Rubber like new. Cash price, $175. 3011 Wallace-st.

DIAMOND T—1-1½ TON PANEL, WIDE body, top rack. Repainted and reconditioned. Here's a real truck buy. $185; tms. Ruby Chevrolet, 1422 E. 67th-st. Fair. 9600.

DIAMOND T—1930 1 TON PANEL, O. K. mech., tires and paint very good. $65 or your truck as down paymt. Mid City Chevrolet Co., 1147 W. Jackson.

CHEVROLETS—[2] 1933 1½ TON PANEL, good tires, recond. motor; have been given good care and show it. $325. Emich Chevrolet Motors, 133 Madison-st., Oak Park.

FORD—'32 4 CYL. ¾ TON PANEL, PERfect condition throughout. Will paint to suit. $185. Emich Chevrolet Motors, 133 Madison-st., Oak Park.

FORD—1931 1½ TON DE LUXE PANEL; good tires; excellent mech. cond.; $285. SOUTH TOWN MOTORS, Inc., 2300 W. 63d.

—A-5 INTERNATIONAL WITH 12 FT.— stake body. Phone Virginia 0210. AUTOCAR Trucks. 1716 W. Pershing-rd.

FORD '32 1½ TON STAKE, DUAL WHLS. Priv. party. Pal. 1417. 4122 N. Austin.

A-C 5 TON MACH. DUMP—1 INTER., 3 T. dump; make offer. Drexel 3616.

CHEVROLET – 1934 CHASSIS AND CAB. Mr. Sorenson, Warehouse, 1239 Madison.

FORD, 1933 PICK-UP; ALSO '31 PANEL; $95 down. Wright, 1101 N. Clark-st.

DODGE—'32 PANEL; BARGAIN AT $195. Dodge Dealer, 5719-43 Broadway.

HERE'S A BARG.—DIA. T, 2,400 MI., FOR steel, beer, oil; $500 cash. Hay. 1727.

To Rent.

PANEL OR STAKE BODY TRUCKS—½ TO 2 ton capacity for rent without driver; low rates. Telephone Delaware 7272.

AUTO ACCESSORIES, REPAIRING.

FORD—'29 4 DOOR SEDAN BODY, $30. 4841 Ogden.

WEIGHED A POUND

Barbara Jean Rowley, Utah's famous one pound baby, is now 6 years old and weighs 42 pounds.

[Acme Photo.]

AUTOMOBILES WANTED.

. . WANTED 100 CARS, SPOT CASH! ALL MAKES, MODELS; QUICK ACTION. VAN BUREN 3100. ALWAYS OPEN.

2810 W. MADISON-ST.

HIGHEST CASH AT ONCE.

100 Cars Needed for Export. All makes and models; also equities. 2535 S. MICHIGAN.

MOST CASH FOR YOUR CAR—5 MINUTES' service; no red tape; if you can't come in, CALL US—WE'LL COME OUT. 7557 Stony Island. Butterfield 1285.

WANT SMALL CAR FOR 3 LOTS, 8 graves each, Glen Oak cemetery, valued at $1,200. Address T C 74, Tribune.

WE PAY HIGHEST CASH PRICE FOR your car; now. 6811 S.Halsted.Went. 2727.

WANTED—FOR CASH, FORD OR CHEV. '29 or later. No dealers. Pensacola 2722.

WILL PAY CASH FOR FORD, CHEVROlet or Plymouth. Lafayette 1329.

PARTY WANTS GOOD LIGHT CAR FOR cash. 3943 N. Claremont. Irving 9090.

$25 MORE FOR USED CARS OR TRUCKS. 6956 S. HALSTED. WENTWORTH 1900.

WANTED—USED CARS FOR CASH— 6555 COTTAGE GROVE. MIDWAY 4200.

WILL PAY CASH FOR GOOD USED CAR. CALL MR. EDWARDS, CRAWFORD 1647.

JUNK AND WRECKED CARS; HIGHEST PRICES PAID. CALL CRAWFORD 5077.

HAVE UP TO $500 CASH FOR LATE model car; no dealers. Columbus 7473.

PRIVATE PARTY WANTS '28 OR '29 Buick for cash. Address O 550, Tribune.

BEST USED CAR $250 WILL BUY; NO dealers. Bruns. 0974 bt. 12:30-2 p. m.

STANLEY STEAMER—REGARDLESS OF age or cond. Address S X 384, Tribune.

WANT A GOOD USED CAR—CASH; NO dealers. 1046 Belden, apt. 3. Linc. 4201.

LA SALLE—'32 TOWN OR VICT. 5 CPE; pay cash. Pemberton. Van Buren 7500.

HAVE $85 CASH FOR 1931 OR '32 SMALL sedan; no dlrs. Pohl. Oak. 1841.

WANTED—CHEV.-FORD. FROM PRIV. PTY. Pay cash. Clement. Austin 1564.

PRIV. PARTY WILL PAY CASH FOR GOOD used car. Address P 382, Tribune.

CHEV.—CLEAN '31 OR '32 SEDAN OR coach. Cash. Address P 354, Tribune.

WANT 1935 FORD—MUST BE REASONable for cash. Dorchester 6600.

WANTED 1930 OR 1931 FORD 2 DOOR Sedan—Cheap. Palisades 9312.

WANT MOST CASH FOR YOUR CAR? See STONE, 4940 N. Western. Rav. 0774.

$75 FOR FORD OR CHEVROLET FROM private party. 2028 Indiana. Vic. 8003.

AUTOMOBILE TRAILERS.

WEATHER PROOF COACH, ENTIRELY new type of trailer. Winged Home Roycraft, new collapsible clam. Full line of luggage trailers. 2640 S. Mich. Cal. 6051.

MODERN 1935 HOUSE TRAILER, FULLY equipped; slightly used; reas. Mid-City Garage, 732 Tilden-st. Mon. 0160.

FOR SALE—TWO USED GILKEY TRAILers and one used 1935 Covered wagon trailer by Carlson Chevrolet, Wheaton, Ill.

FACTORY BUILT STREAM LINE STEEL body. Celotex insolation. Less interior equip. $350. 6312 Woodlawn. Call Mon.

SAVE 20% CAMP TRAILERS. BLT. TO order. Will trade. Phillips. Oak Lawn, Ill.

SCHULT'S TRAILER MART, ELKHART, Ind. 10 models ready. $179-$825. No tax.

"CHEERIO" TRAILERS—MUST SEE TO apprec. 5224 N. Clark, rear. Ravens. 6047.

CABIN TRAILER, GOOD LOOKING, EXCEL. cond., sac. $175 cash. Pensacola 2988.

D. T. TRACTOR, FRUEHAUS TRAILER; will sell reasonable. Sheldrake 1734.

FOLD. CAMP TRAILER. COMPL. WITH boat. Like new. $200. Ball. 8549 Rhodes.

TRAILER—ROLLING HOME COMPLETE. Unused. 14 ft. long. Ph. Deerfield 445.

NEW MODELS—SILVER DOME TRAVEL coaches. 7200 Roosevelt-rd. at Harlem.

WANTED—2 WHEEL UTILITY TRAILER. Reas. Ph. Albany 4440. W. Jensen.

TRAILER; 2 WH. OAK HEAVY TIRES, spare; fenders; $35. 4917 N. Kilbourne-av.

COVERED WAGON—NEW, USED; TERMS. Trade. Rent. 1441 E. 75th-st. Midw. 7100.

FRUEHAUF TRAILER—18 FT.; REFRIG.; like new. Bargain. 3002 S. Wells-st.

MOTORCYCLES AND BICYCLES.

ALL KINDS OF BICYCLES, TRICYCLES and parts bought, sold, exch. and repaired. STROHM, 1612 W. Lake. Ph. Seeley 0574.

INDIAN—SINGLE, $95; '28 HARLEY TWIN, $95. $10 dn., $2 wkly. 4841 Ogden.

1930 HENDERSON AND INDIAN 48—$125. Terms. 3517 North-av. Albany 2790.

'29 HARLEY 74—A1 COND., GD. TIRES, $80 cash. 1915 W. Bradley-pl., 2d apt.

HARLEY—45, 1931, A-1 CONDITION, $110. Stewart 1447.

NEW-USED BICYCLES; BARGAIN PRICES. Century Cycle, 3606 Lawrence. Open Sun.

SUPER-X MOTORCYCLE, 1930. DRIVEN 5,000 mi. Call eves. 1534 N. Le Claire.

GARAGES—FOR SALE AND TO RENT.

GARAGE TO RENT—50X50 FT., SUITABLE for Trucking, etc. 2525 Blaine-pl.

AUTO TIRES.

NEW U. S. ROYAL 2DS—SAVE TO 50%. Pass., truck. Serlin Tire. 1400 S. Michigan.

AUTOS TO RENT AND WANTED.

7 PASS. PACKARD WITH CHAUFFEUR— By week or mo.; reas. Plaza 5315. Wright.

RADIOS, SUPPLIES AND SERVICE.

THE FOLLOWING RADIOS WILL BE SOLD FOR SMALL BALANCE ON ACCOUNTS.

SOME VERY LATE STYLE MODELS.

	Sold for.	Balance due.
ATWATER KENT	$169.50	$11.95
MAJESTIC	167.50	24.50
RCA	169.50	19.95
MAJESTIC	167.50	19.95
CLARION	119.50	24.50
ATWATER KENT	215.00	29.50
PHILCO	79.50	49.50
EARL	215.00	25.50
PHILCO	75.00	52.50
KIMBALL	79.50	19.50
SILVERTONE	139.50	59.50
PHILCO	20.00	15.00
ECHOPHONE	$ 59.50; new,	$29.95
ECHOPHONE	39.95; new,	19.95
PHILCO	100.00; new,	75.00

Some of the above, all-wave sets.

YOU CONTINUE $1.00 WEEKLY PAYMTS.

W. W. KIMBALL CO.,

308 S. Wabash-av.

SACRIFICE SALE

AUTO RADIOS.

Atwater Kent, 6 tube. Cost $69.50...$17.95
Philco, all in one........................$19.75

Motorola—Philco—ZENITH—R.C.A.

At lowest prices in the city.

HOME RADIOS.

Majestic, 6 tube midget.................$9.95
Zenith, 1935 lowboy. All wave........$39.50
R. C. A.—Magic Brain. All wave......$39.50

Complete line of Midgets at lowest prices in the city.

Middle West Distributors,

601 W. WASHINGTON-BLV.

1214 N. ASHLAND-AV.

OPEN EVENINGS, SUNDAY TO 4 P. M. Terms if desired—Mail orders filled. SEND FOR CATALOG.

RADIO

Bargains in Exchanged Sets.

All Complete With Tubes. Easy Terms.

Victor, 8 Tubes	Was $165	Now $29.50
Brunswick, Auto Com.	550	99.50
Philco, 9 Tube comb.	195	99.50
Bosch, 12 Tubes	275	35.00
RCA-Victor, 10 tubes	178	39.50

LYON & HEALY,

243 S. WABASH-AV.

BIG DISCOUNT AUTO RADIO SALE. 1935 all electric $35 auto radios, $17.95. Complete, installed. Full year guarantee. Chicago Auto Radio Sales Co., 917 W. 63d-st. Reim Radio Service, 755 W. 87th-st. Southt'n Radio & Elec. Ser., 6617 S. Halsted. Englewood Service Garage, 5955 S. Halsted. West Town Auto Body Co., 4640 Washington. Herman's Radio Co., 935 E. 55th-st. Maxwell Service Sta., 7700 W. Jackson-blvd.

CAPEHART FLOOR DEMONSTRATOR COMbination radio-phonograph with style S-12 record changer [continuous], slashed to $272.50 for quick clearance. No phone inquiries.

BISSELL WEISERT CO.

548 NORTH MICHIGAN-AV.

500 HOME AND AUTO RADIOS. Philco—RCA Victor—Zenith, Etc. Samples—Repossessed—Exchanged. $5-$10-$15-$20—Values to $100. EDISON'S WAREHOUSE OUTLET. 766 W. Jackson. Open eves. and Sun.

– SCOTT CUSTOM BUILT RECEIVERS – A few more reconditioned former models taken in trade. DE LUXE all wave 12 tube at $85. Also several Model XV., all waves. Both guar. 5 yrs. Open eves. to 9. Saturdays, 5. 4450 Ravenswood. Longb. 5172.

CAPEHART, CURRENT MODEL, FLOOR sample; regularly $445, now $295, with tubes; easy terms; trade allowance. LYON & HEALY, 243 S. WABASH-AV.

. . . . BUY AT WHOLESALE . . . . Latest 1935 auto radio, $16.95 complete. Economy Products, 1301 S. Michigan. 2d flr.

AUTO RADIOS – LATEST 1935 MODELS; nothing dn. $1 week. 1733 W. Chicago-av.

$39.50 R.C.A. ALL IN 1 ALL ELEC. AUTO radio, $14.95 complete. 1214 N. Ashland.

AUTO RADIOS—1935 MODELS, COMPLETE. $15.95. 2532 Cottage Grove-av.

Service, Repair, Etc.

$1 COMPLETE HOME RADIO SERVICE. Have set in A1 cond.; work guar.; any set. South, Southwest, Southeast. Englewd. 4449. North, Northwest, West, LINcoln 8854.

. . 50C—RADIO SERVICE—50C . . Any place; work guaranteed. Albany 2898.

HOME FURNISHINGS.

(See Also Household Appliances.)

Furniture and Dept. Stores.

471 EAST OHIO-ST.

Corner Ohio and Lake Shore-dr. on the Lake Front.

FURN. MART SAMPLES

Offered to the Public.

Open Sunday 11-9 P. M.

Newlyweds, Attention!

This Is an Opportunity for You to Buy High Grade Furniture at Less Than the Price of Cheap Furniture.

2 Piece Living Room Suite	$19 to $89
3 Piece Bedroom Suites	$22 to $79
7-8-9 Piece Dining Room Suites	$39 to $98
Large Lounging Chairs	$12 to $29
End, Occasional, and Coffee Tables	$2 to $9
Better Grade Twin Studio Couches	$15 to $29
5 Piece Dinette Sets	$9 to $22
Bed Springs or Mattresses	$6 to $9

RUGS AND CARPETS AT MILL PRICES.

Convenient payments may be had.

HUDGIN. DELAWARE 5824.

201 E. OHIO-ST.

SECOND FLOOR.

Block East of Mich.-av. at 600 North.

Grand Rapids Fcty. Samples

Offered to Public.

A Wonderful Opportunity to Buy Hi Grade Furniture at 50% to 60% Savings.

3 Pc. Maple Bed Room Sets	$21 to $39
3 Pc. Wal. Bed Room Sets	$21 to $69
2 Pc. Living Room Sets	20 to $75
7-8-9-10 Pc. Dining Room Sets	$22 to $100
Comfortable Lounge Chairs	$7 to $19
Occasional Chairs and Pieces	50c to $5
Twin Studio Couches, All Styles	$9 to $24
5 Pc. Dinette Sets	$5 to $22
Wood Beds, Full and Twin Size	$4.95
Buffets, China Cabinets, Tables	$7 to $15

Carpets and Rugs at Mill Prices.

Open Sunday Till 5:30. Del. 9020.

WE DON'T ADVERTISE "SILLY PRICES" to pull you in, nor misrepresent quality. Open Mon., Thurs., Sat. until 10 p. m. EASY CREDIT AVAILABLE.

CHICAGO FURN. MART.

[RETAIL SALES.]

ADAMS and WABASH.

Central.

1100 S. WABASH

GRAND RAPIDS AND ROCKFORD.

FURN. MART SAMPLES

AT ¼ FACTORY COST.

$100-$350 Dining Rm. Set	$40-$125
$70-$150 Living Rm. Sets	$35-$65
$90-$200 Bedroom Sets	$40-$75

Open Sunday 10-7. Terms.

South Side.

JOYCE BROS.

ESTABLISHED OVER 30 YEARS.

4 GREAT WAREHOUSES.

Licensed and Bonded by State of Illinois. 2 pc. living rm. suites, $12.50; new electric refrig., fully guar. No down payments. Card or end table free with each $25 purchase. Open Tues., Thurs., Sat. eves. Closed Sunday. 5711 S. Halsted-st., Retail Furn. Dept.

3 ROOMS COMPLETE, $99.

$10 DOWN. NO RED TAPE.

Rugs, great value, 9x12..............$14-$19
Parlor, bed room and dining set..........$39

GOODMAN'S,

6821 S. HALSTED-ST. OPEN EVENINGS.

1 MUST SAC. FOR CASH IN 2 DAYS GENUine imported all wool 9x12 Caucasus, $25; Kindestan, $30; Lathan, $35; others, $15 to $50. Orig. val. to $175. Finest quality 9x12 Am. Sarouks, Kermans, Chin. at fraction of cost. Home Rug Sales starts Sunday to 6. Apt. 1, 7754 East End [2 blks. E. Stony].

— — — — ONLY $10 DOWN — — — —

3 RMS., NEW FURN., $99.00.

Allied Storage and Furn. Co.

4312 COTTAGE GROVE. EASY TERMS.

– RUGS AT OUR CLEANING PLANT – 8x10s, 9x12s, $8 up; many extra sizes, such as 9x15s, 12x12s, $40 up; sm. orientals. Klever Shampay Karpet Kleaners, 4633 Cottage Grove-av. Open Tues., Thurs., Sat. eves.

BEAUT. NEW 9X12 RUGS..$15, $20, $25 Beau. Parlor, Bedrm., Dining Sets.$35, $45 3 rms. fur., $125; 4 rms., $175; compare our prices. Open eves. to 9. Sun. to 5. RAPP Storage & Fur. Co., 5746 S. Ashland.

STORAGE FUR., RUG BARG.—4 RMS., FUR., $98; 2 pc. mod. bedrm., $35; imp. Amer. rugs, $10 up; tms. Dunn Bros. Storage Furn. Co., 6718 Cottage Gr. Op. ev., Sun. 5 p. m.

MUST SAC. BY AUG. 1—BEAU. LIV., DIN., bedrm. furn., rugs, couch, radio, dinette chairs, occ. pieces, vacuum, drapes, etc. Home fur. sale starts at 9 a.m. 7737 Cornell.

— — FURNITURE AND RUG SALE — — Parlor, bedroom and dining room sets, $29 each set; 9x12 rugs, $15 and up. NELSON BROS., 6910 Cottage Grove.

USED PARLOR, DINING SETS, $23; 3 piece bedroom sets, $37; rugs, $8 up; radios, E-Z terms. Garfield Furniture and Storage, 5929 S. State. 7733 S. Halsted.

USED HALL AND STAIR CARPETS, 50C yd. up; biggest selection used rugs in Chicago. Grove Rug Cleaners, 6738 Cottage Special: 9x12 cleaned by experts, $1.95.

. . . . . . REPOSSESSED . . . . . . PARLOR, BEDROOM SETS ....$15 ENGLEWOOD RUG, 6145 S. HALSTED.

COMPL. FURN 6 RMS.—3 BEDRMS.; GD. cond.; very reas.; sell compl. or separate. 2d apt., 1521 E. 72d-st. Butter. 1518.

MUST SELL BY MONDAY—FURN. 10 RM. hse., baby grand, radio, Chinese rugs, etc.; very low price; priv. party. 7130 Euclid.

TWIN BEDS, GAS STOVES, REED SETS, rugs, one 11x15; used. Available Storage. Retail Furn. Dept., 7732 Stony Island.

POSTER TWIN BEDS, COMPLETE......$38 3 Pc. Wal. bedroom set...............$35 SCHWARTZ BROS. STG., 7012 STONY ISL.

MOVING OUT OF CITY—MUST SELL LIVing, dining and bedroom furniture; sacrifice. Call Fairfax 6854.

USED PAR., DIN., BED R. SETS, $15 UP, 50 rugs, $8 up. Normal Furn., 6121 S. Halsted.

BARG. HEPPLEWH. DIN., IMP. RUGS, WAL [illegible]

[illegible]

North Side.

[illegible]

HOME FURNISHINGS.

North Side.

..AUCTION..

To Settle Estate of a Prominent Family.

ON THE PREMISES, 6039 SHERIDAN-RD.

MONDAY, JULY 15, AT 10:30 A. M. AND 7:30 P. M.

Rich furnishings, Steinway piano, Aeolian organ, pool, billiard table, large Kermanshah and Savonnerie rugs, bedroom suites, dining room and breakfast sets, books, paintings, draperies, curtains, Aubusson carpet, solid silver coffee set, 93 pieces solid silver tableware, hall clock, tapestries, dinner sets, glassware, clock sets, cabinets, curios, lamps, andirons, stair carpets, Sevres vases, Aubusson settee.

A Magnificent Collection.

On public view Sunday, July 14, 12 to 6 p. m.

WILLIAMS, BARKER & SEVERN CO. ESTABLISHED 1879. AUCTIONEERS.

PUBLIC AUCTION

Unusual Furnishings Removed From Oak Park, Ill., will be sold at unrestricted PUBLIC AUCTION ON TUESDAY, JULY 16TH, AT 2 P. M. and 8 P. M., at

4818-20 SHERIDAN-RD.

Public View—Sun., Mon., July 14th and 15th. INCLUDED—Original Antique Louis XV. Drawing Room Suite, 10-pc. Queen Ann Aspen Wood Dining Room Suite, 2 Five-pc. Hd. Carved Bedroom Suites, 2 Decorated 6-pc. Bedroom Suites with Marble Tops, Hazelton Grand Piano, 2-pc. Cut Velvet Living Room Suite, 14x18 Sarouk, 11x15 Chinese, 9x12 Chinese, 8x12 Princess Bokhara, Oriental Rugs, 2 Louis XV. Commodes, Sevres Table Lamps, Love Seats, Down Filled Easy Chairs, Original Oil Paintings, Sheffield and Sterling Silver, Venetian Mirror, Rock Crystal Stemware, Radio, Dresden Figures, Linens, Drapes, Curtains, Bric-a-brac, 500 Volumes Books, Including 1st Editions.

SHERIDAN ART GALLERIES

General Auctioneers. Longbeach 7671.

PUBLIC AUCTION

BEAUTIFUL 12 ROOM HOUSE.

The entire effects of Mrs. Genevieve Noble will be sold at unrestricted public auction on WEDNESDAY, JULY 17TH, AT 2 P. M., AND CONTINUING, AT 8 P. M., AT

6026 KENMORE-AV.

Public View—Tues. and Wed., July 16 & 17. INCLUDED—ORIGINAL OIL PAINTING by TH. VAN SLUYS, original cost $2,500.00. Exquisite Lalique Table Lamp, 120-pc. Gold Haviland Dinner Set, Starck Grand Piano, 8-pc. Twin Bedroom Suite, Rare and Antique Furniture, Bronzes and Paintings, 9-pc. Solid Walnut Hd. Carved Dining Room Suite, Four Poster Mahog. Bedroom Suite, Oriental Rugs and Carpets, Antique 6-pc. Silver Service, 3-pc. Clock Set, 5 Completely Furnished Bedrooms, Howard Radio, Carpeting, Linens, Blankets, Drapes, 9x12 Domestic Carpets, Odd Chests, Dressers, 3 Dinet Sets, Chinese Lamp, 5 Gas Heaters.

SHERIDAN ART GALLERIES.

General Auctioneers. Longbeach 7671.

PRIVATE PARTY SELLING PERSONALLY complete furnishings for 5 room apt., Hebard's Whse., 6331 Broadway, near Devon. 3 day sale from 9 to 4, starting Monday. 9 piece mahogany dining set, bedroom set; twin beds, beauty rest, box springs, dresser, chest drawers. Kitchen cabinet, utensils. Two 9x12 Broadlooms; Amer. Oriental, China, glassware, etc.

CHEAP FOR QUICK SALE—BEAU. PARL. set, downfilled, $40; Wilton rug, $20; grand piano, A1 cond. [was $1,200], $160; lamps, $2; chrs.; tab.; radio [was $195], $23; fine bedrm. set, $40; twin bedrm. set with innerspr. mattr. [was $700], $75; sm. rugs; drapes; din. rm. set; vacuum, like new, $10; wal. kneehole desk; misc. Home Furn. Sales, 4846 Sheridan, Apt. A. Sun. till 6, Mon. aft. 2

WE HAVE IN OUR WAREHOUSE THREE rooms of furniture consisting of two piece living room suite, odd chairs, coffee table, end table, lamps, three piece walnut bedroom suite, dinette set, radio, dishes, pictures, etc.; originally sold for $475, will sell for balance due, $169.50. Will separate. Wallen Fine Furniture Co., 3300 N. Clark-st.

LEAV. CITY, SAC. FURN.; NO REAS. OFfer refused on $4,000 din. rm., $450 love seats, $275 loung. chair and ottoman, $175 French chair, $200 dinette, $150 trop. fish aquar., $400 torchiere, lge. oil painting, Apex wash. mach. and mangle, etc.; no dlrs.; subl. 6 rm. apt., 3 baths. Bit. 4062.

RUGS, FURNITURE, RUGS.

Wilton, Amer. Orientals, Axmin...$10 to $25 9x15, 11.3x12, 12x14, 12x15, 9x18...$25 up Par., bedr., din. r. sets, $29. Op. eves., Sun. KANE STORAGE CO., 2034 LINCOLN-AV.

RUGS—TERMS—TRADE-INS—FURN.— 9x12 new rugs, $10; broadloom, used rugs; 2 pc. hi. gr. parl. sets, $40; oak dinettes, $9; wal. bedrm., dining sets, $39; lamps, tables. 3531 N. CLARK-ST. Open Sunday to 6; daily, 10. Furn. outlet.

UNCLAIMED—NEW AND USED—SAMPLES. Dining, bedrm., parlor sets, $39; studio couches, dinettes, $12; rugs, all kinds, $9 up; odd tables, chairs, $5; cots, mattresses. 2735 LINCOLN-AV. Open Mon., Tues., Thurs., Sat. evenings.

— — — IN SCHAULER'S STORAGE — — — 4642 N. Western-av., Retail Furn. Dept. Imp. Chinese Orient. Pat. Rugs, $15-$35. New, used Gulistan, Wilt. Rugs, $15-$25-$35. Hi. grade dining, bedr., parl. sets, $29-$45. 4 rms. furn., $149; cash, tms. Op. to 9, Sun. 5.

TWIN BEDS—MAPLE OR WALNUT, $5.95. Dinette sets, $9.95. Twin studio couches, $15. Bedroom and Dining sets, $19.95. Living room sets, $25 and up. Wallen Fine Furn. Co., 3300 N. Clark-st. Bit. 2339.

GENUINE ORIENTAL RUGS.

Used 9x12 oriental, $35; 9x12 Chinese, $40; $400 new 9 pc. oak refec. din. rm. set, $98. 2433 IRVING PK.-BL. Jones, daily 9. Sun. 5.

SELLING BEAU. FURN. 5730 SHERIDAN-rd.; liv., din., 3 bedrm. sets, rugs, radio, gr. piano, love seat, studio couch, lamps, drapes, etc. Home Furn. Sales, starts 10 a. m.

FLOOR SAMPLES, FACTORY CLOSEOUTS. 1,000 rugs, gas ranges, all ruthlessly sacrificed. NELSON BROS., 6310 Broadway. Open evenings, Sunday.

EXQUISITE FRENCH LIVING RM. SUITE, modernistic suite, 3 bedrm. suites, grand piano, studio couch, rugs, lamps, etc. Ableman Furniture, 6958 Sheridan-rd.

FINE PERSIAN RUGS IN ALL SIZES AND types at bargain prices. H. C. Nahigian & [illegible]

[illegible]

Northwest Side.

[illegible]

HOME FURNISHINGS.

Northwest Side.

Save on Fine Furniture

Buy from Homer Bros.,

Chicago's Largest Furniture Mfrs. Selling Direct.

2 pc. parlor suite, richly carved walnut finish frame; your choice of covering	$119
$200 French davenport, sample, only	$125
$110 French love seat, sample, only	$55
$100 dining room suites	$62
$85 bedroom suites	$59
$79 living room suites	$49
$7 solid walnut end tables	$2.95
$25 solid walnut coffee table	$12.50

Ask About Our Budget Plan.

HOMER BROS.

Chicago's Largest Mfrs. Selling Direct.

3053 W. GRAND-AV.

Open Tues., Thurs., Sat. Eves. to 10 p. m. OPEN SUNDAY, 10 A. M. TO 4 P. M.

WHERE TO BUY QUALITY—FURNITURE—RUGS—STOVES AT REAL SAVINGS.

2 PIECE Parlor Sets $29
3 PIECE Bedroom Sets $29
New 9x12 American Oriental Rugs....$29.50

NO CARRYING OR FINANCE CHARGES. Verschoores Furniture Whse., Retail Dept. 4040 N. Kedzie. Open evenings 10. Sun. 5.

SACRIFICING $25,000 SOME FURNITURE Mart samples; new parlor, dining, dinette, bedrm., studio couches, rugs, mattresses. Cash or terms. Open eves. to 10. Sun. to 4. Baer Stg. Furn., 1927 Milwaukee at Western.

West Side.

4535 WASHINGTON-BLVD.

Factory Selling Samples

CASH OR TERMS

Parlor Sets ......$35 Dining Sets......$39
Bedrm. Sets....... 39 9x12 Rugs........ 16

Showrooms open Eves. 10 p. m. Sun. 5 p. m.

TUFTS BLDG.

MFRS.' SURPLUS LOTS AND SAMPLES OF HIGH GRADE FURNITURE. New parlor, bedroom, dining sets, $29.; Imp. and Amer. oriental rugs, $15-$25. Cash or terms. Evenings to 9, Sundays 5. 4444 W. MADISON-ST.

4618 WASHINGTON-BLVD.

GRAND RAPIDS FACTORY SAMPLES. Save 50%. Liv. rm., bedrm., din. rm. sets, $29-$69; occ. chairs, $3-$10; studio couches, $10-$25; beds, $5. Showroom open Sunday.

HIGH GRADE FURN. FOR SALE; PARTY leav. town; reas.; no dlrs. Call any day but Sunday. Keystone 6482.

$1 DN.; 3 RMS., COMP., $59; NO ENDORSers; bal. $1.45 wk. Sample Furn. Outlet, 2944 Madison [only address]. Op. eves., Sun.

NO MONEY DOWN—4 RMS., FURN., $79; comp. inc. lamps tables, rugs, etc. Will sep. Lon. 2949 Madison. Op. Sun. and eves.

DOFOLD BED, BLACK LEATHER, OAK; ice box, oak; reasonable. 32 N. Lockwood.

Mattress Renovating.

LET US REBUILD YOUR OLD UNCOMfortable mattress like new, $2.50. Innerspring, $7. New covers, $1.50 up. Seeley 4778

HOME FURNISHINGS WANTED.

FAIRFAX 2835

BEFORE YOU SELL PHONE McLAUGHLIN. WE PAY MORE FOR USED FURNITURE, RUGS, RADIOS, ETC. PROMPT AND COURTEOUS SERVICE. ENTIRE CITY SOLICITED.

Kedzie 1300

We pay more cash than any dealer for furniture, rugs, sewing machines, grand pianos, etc. Call us. Odd pieces or entire flat.

BUCKINGHAM 8181

IF YOU LIVE NORTH, CALL US. Need large amount of used furniture, rugs, etc. Always highest cash prices paid.

PHONE ROCKWELL 6900.

WE PAY MORE THAN OTHER DEALERS WE NEED USED FURNITURE TO FILL DEMAND—SPOT CASH.

CALL NEVADA 1150 HIGHEST CASH prices paid for furniture, rugs, stoves. We CALL ANYWHERE. ACME FURN. HOUSE.

— — — — CALL KEDZIE 2228 — — — — Wanted—Used furn., rugs, radio, grand pianos, sewing machines. Highest cash prices.

— — — — CALL DREXEL 5005 — — — — We need good used furniture for apt.; will pay highest cash prices IMMEDIATELY.

. . . . CALL LAWNDALE 0409 . . . . Highest prices paid for all kinds of used furniture. Call any time. Prompt service.

WANTED—OLD FASHIONED GALVANIZED bathtub; must be reas. Graceland 0443.

WTD.—WILTON RUG, ABOUT 9X18, GOOD cond. and reas. Vincennes 2034.

FOR LGE. APT., FURN. AND RUGS; GD. cond. Longbeach 1496. Sunday before 6.

PARTY WANTS FURNITURE, RUGS, GRD. piano, linens, paintings. Longbeach 7673.

SOUTH SIDERS—CALL ENGLEWOOD 0410. Will pay highest prices for used furn., rugs.

PRINTING MACHINERY AND SUPPLIES.

WE USE REG. FOUNDRY TYPE-METAL. 4 FTS. 6 PT. COPP. PLATE. 1-2-3-4. $2. 4 FTS. 12 PT. COPP. PLATE GOTH., $2.50. TYPE CATALOG FREE. DEPT. 11. REBUILT 9x13 GORDON PRESS.......$135 REBUILT 6¼x10 HAND PRESS.........$40 RULEX TYPE CORP., 549 S. WELLS. Chgo.

HAVE SHOP AT 4246 LINCOLN-AV.—EST. 12 years, with No. 14 Linotype, 22 fnts. mats, all in fine shape; also 2-press shop, nr. loop. $300 as down payment; and small shop at 63d-st. We have on our floor printers equipment of all kinds. Best bargains and terms. Taglin, 711 W. Lake-st.

. 19 IN ADVANCE CUTTER, STAND $95. . 10x15 Gordon, counter, fount., comp., $100; 34 in. power paper cutter, $145; wood type; new lead cutters, $6 ea.; miter; type; inks. New California cases, stands, lds., slugs. Hand presses 6x9, 6½x10½, rules, quads. 1119 S. St. Louis. Open Sunday; week days.

— —8X12, 10X15, 12X18, C. P. CHEAP — — proof presses, punch-die press, type. New cases, stands, lead cutters other eq. 3017 Carroll. Op. 9-6 week days. Closed Sun.

[illegible] X20, GD. [illegible]

[illegible] PAPER [illegible] Works.

[illegible] FEEDER, [illegible] cheap.

[illegible] GORDONS. [illegible] Best

[illegible] ABEL AT [illegible] day. 1849

[illegible] KENNER- [illegible] over 12 [illegible] Dearborn.

[illegible] LEVER [illegible] Tribune.

[illegible] ND FOR [illegible] 8052.

[illegible] WORKS. [illegible] equipmt.

[illegible] LTICOL- [illegible] La Salle.

[illegible] TYPE, [illegible] 036.

[illegible] CASES

HOUSEHOLD APPLIANCES.

Electric Refrigerators.

Edison's Warehouse REFRIGERATOR SALE

$160.00	Norge, sample	$60.00
137.50	Kelvinator, perfect cond.	49.50
99.50	Majestic, good as new	45.00
169.00	Copeland, new sample	59.50
159.50	Crosley, 1934 model	85.00
149.00	Westinghouse, sample	97.50
210.00	Frigidaire, 6 cu. ft., reposs.	65.00
165.00	Frigidaire, 5 cu. ft., like new	50.00
	Repossessed Kelvinators-Frigidaires	29.50

TERMS CAN BE ARRANGED.

Every refrigerator fully guaranteed. 30 day exchange privilege.

EDISON'S

WAREHOUSE OUTLET,

766 W. JACKSON-BLVD.

Entire Bldg., Just East of Halsted. OPEN SUNDAY 10 TO 5. Mon., Tues., Thurs., Sat. Eves. to 9 p. m.

75 REPOSSESSED

NORGES, CROSLEY.

4-5-6 cu. ft. Kelvinators, Frigidaires less than 2-3 mfr's. cost. Also 75 refrig. for Restaurants and Taverns. ALL LIKE NEW.

SAVE UP TO 80%

20 KELVINATORS, $30.

220 W. HURON-ST.

OPEN ALL DAY SUNDAY.

DO YOU WANT

A FRIGIDAIRE,
A ZEROZONE,
A KELVINATOR,
A COPELAND,

or other popular make refrigerators? WE HAVE THEM. Reconditioned and Guaranteed.

FOR $47.50.

WURLITZER

329 S. Wabash-av. Open evenings.

– 48 REPOSSESSED REFRIGERATORS – General Electric, Frigidaire, Kelvinator. Will sell for unpaid balance, $38 and up. Some like new. No money down, 3 years to pay. Open eves. 3844 W. NORTH-AV.

. FLOOR SAMPLES AND REPOSSESSED. . Save $35 to $95. Frigidaire, $48; Norge, $69; Kelvinator, $38. Rec. tms. Op. evs. Sun.

712 W. JACKSON-BLVD.

14 CU. FOOT REFRIGERATOR, FOR DOmestic or commercial purpose, guaranteed, installed and serviced for 1 year, cheap, $135. 2800 So. Park-way. Calumet 6765. Open Sunday 10 to 5.

NORGE—NEW AND USED FLOOR SAMples, factory guaranteed. Prices start at $35. No money down, 3 years to pay. Open every evening. 4634 N. Western. 1542 Devon.

201 E. OHIO-ST., 2D FL.

New nationally known refrig., floor samples; big discount. Guar. Open Sunday.

NORGE FLOOR SAMPLES— Brand new, factory guaranteed; lowest prices in Chicago. No money down, 3 yrs. to pay. Open every evening. 3118 Lincoln-av.

LOWEST CUT PRICES ON STANDARD 1935 models. All sizes. All makes. Your old box in trade. No down payment. 3 years to pay. 112 N. WELLS-ST.

FRIGIDAIRE LATE MOD., 5½ CU. FT., $40. Stewart-Warner. No money dn.; 3 yrs. to pay. ALLIED, 4312 COTTAGE GROVE.

MUST SACRIFICE—100 NEW AND USED Electric Refrigerators. Open. eves. International Finance, 1214 N. Ashland.

BOHN WHITE PORCELAIN 16½ CU. FT. refr., used; either with ice or elect. unit. Cost $370; sell cheap. Hafer, 1743 Touhy-av.

GENERAL ELECTRIC WATER COOLER, bottle type, like new, $95. 2800 South Park way. Calumet 6765. Open Sunday.

CLOSING OUT NEW, USED FLR. SAMPLES. Norge, $69.50; Electrolux, $59.50; Frigid., $39.50. Open eves. to 10. 2751 Milwaukee.

FRIGIDAIRE, 6 CU. FT., GOOD ORDER, $85. Phone Village 7170. Not on Sunday.

NORGES – NEW 1934, $82.50 AND UP. Floor sample sale. 2665 Milwaukee-av.

1935 FLOOR SAMPLES REDUCED—FRIGIDaire, $48; terms. 920 W. 63d-st. Op. eves.

SACRIFICING $150 KELVINATOR, 1 YR. old, like new, $70. 6403 S. Halsted-st.

$160 FRIGIDAIRE—LIKE NEW, $85 CASH. Diversey 1519. Apt. 115.

Oil Burners.

WILLIAMS OIL-O-MATIC COMPLETE, USED very little. Best cash offer. Griffin, 7817 Champlain. Sag. 0644.

HEAVY FUEL OIL BURNER, UNDERwriters approved. Complete control and mfg rights. Address P 217, Tribune.

Stoves.

Gas Ranges and Heaters.

Clearance Sale, 1-3 Off on Floor Samples. Your choice of Crown, Detroit-Jewel, Magic Chef, Roper, Round Oak, Stewart, Odin, La Salle and other leading makes. $29 up.

LA SALLE STOVE CO.,

445 N. La Salle-st., at Illinois. Del. 1633.

Vacuum Cleaners.

HOOVER VAC. COMPLETE 700, PERFECT cond. and Easy Washer with damp dryer. Must sell today. 9232 S. Bishop-st., Miller, 2d apt. Bev. 8889.

BRAND NEW VACUUM CLEANERS, $9.50. 2722 W. DIVISION. BRUNSWICK 1847.

Washing Machines.

MAYTAG WASHERS,

$21.50 TO $42.50.

RECONDITIONED AND GUARANTEED. SQUARE TUB MODELS included in this group.

WURLITZER

329 S. Wabash-av. Open evenings.

.....WILL SELL FOR BALANCE DUE..... Maytag, Thor, Westinghouse. PHONE Credit Manager, ALBANY 9712.

1935 FLOOR SAMPLES REDUCED; MAYtag, $22; terms. 920 W. 63d-st. Open eves.

RENT A MAYTAG FOR 25C PER DAY— FREE DELIVERY. SEELEY 7466.

25 GUAR. ELEC. WASHERS. STANDARD mks., $5, $10, $15. 3448 North-av. Alb. 0140.

RENT WASHER OR IRONER, 50C PER week. Ask about our plan. Kedzie 8080.

BRAND NEW WASHING MACHINE, $27.50. Thor Shop, 2722 W. Division. Bru. 1847.

Water Heaters.

PITTSBURG INSTANTANEOUS AND AUTOmatic storage, slightly used, $22.50 complete, terms; guar. Call Central 8887. 217 N. Wells. Automatic Water Heater Sales Co.

Miscellaneous.

LARGE MANGEL—PRACTICALLY NEW, cheap. Wilmette 2303.

BARTER AND EXCHANGE.

AWNINGS, NEON SIGNS, OLD GOLD, electrical work, diamonds or anything of value as part payment on new Ford or truck. Park Avenue Motor Sales. Park Ridge, Ill. Authorized Ford Dealers.

SPEED BOAT, 26 FT., MAHOGANY, A-1 cond. Will trade for stake body truck, 1 or 1½ ton. Some cash. Thompson's Boat Yd., 3924 N. Rockwell or ph. Lon. 8600, Rm. 519.

ICEBERG WATER COOLER, SAFE, D. C. motor, desk, files, adding machine; want electric refrigerator. 531 N. Central Park. Nevada 8314.

WILL BUILD MONUMENT OR MAUSOleum, nation wide, in exch. bonds, mortgs. or any other securities. Full details req. ADDRESS B X 383, TRIBUNE.

WILL TRADE $250 60 BASS HOHNER piano accordion for light used car, sedan or coach. Call Sunday. Key. 3963.

WILL TRADE 2 VAC. LOTS, 51ST-ST. NR. Cicero-av., for house trailer or auto. Earl Cook, 146 16th-av., Melrose Park, Ill.

SPEEDBOAT – 32 H. P. MOTOR 6-12 Graham-Paige sedan; want cash or late model light car. Cedarcrest 3029.

ANYTHING OF VALUE TAKEN AS PART payment on new Ford or truck. Park Av. Mtr. Sales, Park Ridge, Ill., Auth. Ford Dlr.

LOT, 50FT.—2 ROOM COTTAGE, VILLA Park, full deed and title for small car. ADDRESS S Y 55, TRIBUNE.

GIBSON MAND., COST $84, FOR SM. HI-spd. camera. Address O 359, Tribune.

HIGH GRADE DENTISTRY FOR OUTSIDE painting. DR. D. H. DANEK, Lincoln 6422.

NAME AND ADDRESS OF 1,226 TRADERS, 50c. TRADERS' EXCHANGE, 190 N. Wells.

VIOLIN AND MANDOLIN FOR HALL RUNner. Venetian blinds or? Sun. 0231.

AUTO MECH.—10 YRS. EXP., EXCH. SERVices outb. mot. Address A T 211, Tribune.

JEWELRY OR SUMMER HOME, TRADE for good auto. Address T H 72, Tribune.

EX. PRISM BINOCULARS FOR SHOTGUN, cash or what? Address T F 218, Tribune.

TYPEWRITER FOR DIAMOND, SHOTGUN, books or what? Address T D 479, Tribune.

50 FT. LAKE CATHERINE RESORT LOT for what? Address S M 375, Tribune.

1 H. P. 220 V. D. C. HOBORG MEAT grinder for what? Address T D 478, Tribune.

DECORATING IN EXCHANGE FOR WHAT? Diversey 3988.

LOT—LARGE; IN GLEN ELLYN. WANT good used car. Address P X 37, Tribune.

CLOTHING, FURS, ETC.

SLIGHTLY USED GENUINE EASTERN mink coat taken in trade. Original cost $800. Will sac. for $200. Economy section, Miller Fur Co., 166 N. Michigan-av., Chicago.

QUICK SACRIFICE SALE—FROM 25C UP, ladies' dresses, 14 to 20; coats and accessories; priv. party. Hyde Park 3191.

— — — PHONE LAKE VIEW 6820 — — — Highest cash prices paid for men's used clothing and shoes. Will call. 4042 Broadway

MORE CASH FOR USED CLOTHING FURS. 4545 Sheridan-rd. Ph. Edg. 7630, will call.

DRESSES—CUSTOM, STREET, EVE. LIKE new; size 14; cheap. 227 E. Delaware. 4D.

GOOD PRICES FOR LADIES' BETTER clothing, furs. Bijou Resale, 3124 Broadway.

BRITISH WARSHIP FIRES OVER TRAWLER

British sailor on guard over the crew of the Saint Louis de Conzague at Dover after their capture by fishery cruiser Godetia which fired a shot across the bows of the trawler and then took her in tow to Dover harbor.

[Acme Photo.]

BUSINESS OPPORTUNITIES.

Businesses For Sale.

APT. HOTEL—NORTH, 65 RM., 15-3S, 7-2S, 6-1s. Lobby, elevator. Rent $225. Inc. $1,050. Exp. $499. O'Donnell, L. B. 1558.

APT.—36 FURN.—2S, 3S. KENMORE; TRD. $20,000 eqty. R. Jackson, 77 W. Wash.

AUTO AGENCY—W. SIDE CHEV. SALES. Service; est. 17 yrs.; will sell or lease to rel. party. Address O 366, Tribune.

AUTOMOTIVE SERVICE—BEST LOC. SO. SHORE. BARG. 7455 EXCHANGE.

AUTO PARTS, USED CAR BUS.—ESTAB.; bar.; lea. Chgo. 7232 S. Ashland. Rep.6392.

BAKERY—4205 BROADWAY, APT. HOUSE section. Going bus. Must sell. Small cash handles. Call Sunday. Bring deposit.

BAKERY—ESTAB. BUSINESS; GOOD LOC. with living quarters. 553 E. 75th-st.

BAKERY ROUTE—EST. 15 YRS.; MUST sell at once acct. other bus. Pen. 6581.

BAKERY—ESTAB. BUSINESS. MUST SACrifice acct. death. 1520 Howard-st.

BAKERY—FULLY EQPD. FORECLSD.; CHP.; tms. 2430 S. Laramie, Cicero. Cen. 6661.

BARBECUE-GAS STATION-TAVERN—LIVing quarters. N. E. corner of 111th-st. and Kean-av., Palos Park. Casey.

BARBECUE-SANDWICH SHOP—LONG ESTablished; modern equipment; real going business; reas. 8128 South Park-av.

BARBECUE, GAS STATION, TAVERN—LIVing quarters, N. E. Corner of 111th-st. and Kean-av., Palos Park. Casey.

BARBER AND BEAUTY SHOP—ALSO FIXtures; new, used. PAIDAR, 1120 N. Wells.

BARBER SHOP—MOD.; 3 CHAIR; WONderful opp.; est. trade. Mans. 9834.

BARBER SHOP—RT. $30., INCL. HT., GAS, lt.; $50 req. See today. 3241 Sheffield.

BEAUTY SHOP—7 DAYS OF GOOD BUS.; better class perm. only; overlook. Chgo.-av.-Mich. Ideal spot, 5 opr. 750 N. Mich. R. 205.

BEAUTY SALON—S. S. DEPT. STORE, 10 booths. Cost $3,500; rt. % basis; will sell or trade acct. other bus. Sag. 2214.

BUSINESS OPPORTUNITIES.

Businesses For Sale.

GAS STA., LUNCH ROOM—5 R. HOME. 335 ft. wooded hiway frontage; nr. Chi.; excellent tavern loc. $6,500 buys all. L. Holle 127 N. York-st., Elmhurst. Phone 495.

GAS STATION AND BULK PLANT—S. S., on busy highway. Retailed 223,000 gals. last yr. 300,000 in 1933. Long lease. $7,500 cash required. Address D E 519, Tribune.

GIFT SHOP—DES. N. W. LOC., SELL ACCT. health. Rea. rt. Address T E 112, Tribune.

GROCERY AND MARKET—ESTAB. 30 YRS. Owner retiring. $3,000 full price, rent $50 per mo. with 5 rm. apt. in rear. 2 car garage. Money maker. McGuire. McKey & Poague, 1172 E. 63d-st.

GROCERY AND MARKET—NEWSPAPER agency; good business; established 18 yrs. 50 miles northwest of Chicago. Must sell on acct. of health. Address C X 50, Tribune.

GROCERY—GOOD SOUTH SIDE LOC.; LIV. quarters; well stocked; reas. for quick sale. Have other business. Triangle 1577.

GROC., DEL.—WELL ESTAB.; CLEAN STK. Low rent; reas. 160 N. Laramie. Col.7278.

GROCERY STORE—MOD. WELL EQUIP.; sell imm., reas. 325 W. 117th, S. E. cor.

GROCERY-DELICATESSEN — GOOD BUS., nice flat, fine loc. 3705 N. Lockwood.

HOTEL—WELL EQUIPPED 180 ROOM HOtel in city of 25,000; private dining rooms, coffee shop, bar and large, comfortable lobby and ladies' lounge. Light, airy kitchens and laundry. Address Carroll & Carroll, Appleton, Wisconsin.

HOTEL—A REAL HOTEL IN A GOOD LIVE town must be sold at a sacrifice on account of old age. Good summer resort surrounded by 38 lakes in a 10 mile area. Good beer business. Henry H. Norton, Holly, Mich.

HOTEL—FILLED TO CAPACITY; BAR, RES-taurant. Doing big business. Fine loc. near Chicago. Address O 252, Tribune.

HOTEL—45 RMS. INCOME $10,500. PRICE $27,500. Garfinkel, 105 N. Clark. Cen. 4586.

HOTEL—70 RMS., ¼ BLK. LINCOLN PARK. All trans. Sell reas. 1762 N. Wells.

BUSINESS OPPORTUNITIES.

Wanted.

RELIABLE SALESMAN—JEWISH, WITH car; will inv. up to $3,500, serv., in profitable jobbing, mfg., ret. Give particulars, phone no. Address O 197, Tribune.

WILL INVEST $500 AND SERVICES IN established business. Prefer temporary arrangement to assure congenial relationship. Address O 523, Tribune.

WILL INVEST $3,000.00 TO $5,000.00, with services, in a profitable going business. Have many years experience in sales and executive work. Address O 357, Tribune.

CAPITAL AND SERVICES AVAILABLE TO manufacturer for sales expansion. Address T C 260, Tribune.

WANTED TO BUY—PAYING CIGAR STORE or stand in or near loop. Give particulars. Address O 548, Tribune.

WHAT HAVE YOU OF MONEY MAKING merit for bus. man qualified to finance, market? Describe visually. Address O 492, Tribune

WANTED—DIRECT MAIL MIMEOGRAPHing-multigraphing-public steno. office in loop. Address P 207, Tribune.

WANTED TO LSE.—PERCENTAGE BASIS restaurant-tearoom; fully equip.; have good following. Address P 306, Tribune.

WANTED TO BUY MILLINERY STORES and departments; also rent stores; state full det. Address O 534, Tribune.

HAVE YOU ANY IDEAS? Will back proposal of merit. Address T H 502, Tribune.

DO YOU KNOW OF A PROFITABLE BUS.? Cash and serv. or buy; will pay for advice; det. 1st letter. Address P 389, Tribune.

WANTED—PAYING DRUG STORE, HAVE $4,000 cash. Must stand rigid investigation. Give full det. Address O 259, Tribune.

½ INT., WITH SERVICES—SMALL ESTAB. printing bus., W. S. or Loop; automatics; modern. Address O 362, Tribune.

PATENT MEDICINE WANTED — OLD estab., doing from $1,000 to $5,000 a yr. Give full details. Address T C 75, Tribune.

MILK ROUTE OR SMALL DAIRY. Address T E 110, Tribune.

MAN—35; CASH AND SERV.; EST. BUS.; det. 1st letter. Address P 369, Tribune.

WILL INVEST TO $5,000 IN PAYING Loop Rest.—Address O 198, Tribune.

WTD.—TO BUY—ESTABLISHED GROCERY store. No dealer. Address P 355, Tribune.

STORE AND BAR FIXTURES.

ENTIRE FIXTURES AND EQUIPMENT OF THE VIENNESE

MACHINERY AND EQUIPMENT.

ADVANCE NOTICE.
AUCTION AUCTION
By virtue of a purchase from the Michigan Trust Company, Receivers, we will sell at Public Auction for three days, piece by piece and in small lots, all of the Machinery, Equipment, Motors, Motor Trucks and Inventories of the
BERKEY & GAY FURNITURE COMPANY
GRAND RAPIDS, MICHIGAN.
Three complete Furniture Factories, including inventories.
See our advertisement in today's Chicago Tribune under the heading of Auction Sale.
ABE DEMBINSKY, INC.,
AUCTIONEERS.
GRAND RAPIDS, MICHIGAN.

American "Sirocco" Blowers
and fans like new. Also A. C. and D. C. motors, generators, convert. fans, pumps, compr., arc welders, elec. hoists, sp. reduc. We buy, sell, repair, rent, and exch. equipmt. It will pay you to consult us before buying.
SEND FOR INDUSTRIAL CATALOG.
ARTHUR WAGNER CO.,
701 W. Washington-blvd. Mon. 7410.
Electrical Engineering for Over 26 Years.

— — — — SACRIFICE — — — —
LAUNDRY MACHINERY.
Mangler, Troy Big 2—120x36 inches.
Extractors—65 H. P. Engines.
1,700 gallon tank—dry tumbler.
Truck, clothes pressers, all laundry eqpmnt.
No reasonable offer refused. Hours 10-4.
6506 N. CLARK.

ELECTRIC MOTORS — "GREGORY HIgrade rebuilt." All standard makes and sizes. Every machine a real bargain. Money back guarantee. Specials: 200 ampere arc welders, centrifugal pumps, fans, hoists, blowers, transformers, wattmeters, etc. GREGORY ELECTRIC COMPANY, 1601 S Lincoln-st., Chicago.

FOR SALE—FROM WRECKING OF MISsissippi Glass Co., building and building materials, structural steel, pipe, valves, fittings, motors, tools, machinery, hoists, conveyor and monorail tracks, belting, etc., etc. Northwestern Iron and Metal Co., care of Plant, Streator, Ill. Phone 3224.

EXHAUST FANS, SPRAYING EQUIP., COMpressors, flex. shaft outfits, farm lighting plants. Simplicity reborer and grinder. Weidenhoff test bench. Toledo power drive. Lawson single cyl. gas engines. Pumps. Full line of elec. motors. New and used. Green Top Product Co., 1808 S. State-st.

AIR CONDITIONING FANS
COOL YOUR SHOP AT LOW COST.
THE NEW YORK BLOWER COMPANY.
Chicago's oldest and largest mfrs.
Fans, blowers, htg. and ventilating mchy.
Calumet 6650. 32d and Shields-av.

BARGAINS—⅜ YD. GAS CAT. SHOVEL, conveyers, cement block plant, buckets, Sauerman outfits, truck cranes, shovels, crushers, cranes, draglines, bucket loaders. James Wood, 53 W. Jackson. Wabash 1418.

$1,200 KIMBALL GRAND, PERF. COND.; like new. Cheap for cash. 5408 W. North.

WANTED—FROM PRIVATE PARTY, USED GRAND PIANO. VAN BUREN 6878.

VOSE GRAND PIANO—PRAC. NEW. Tms. to reliable pty. 3204 W. Harrison.

$2,200 BABY GRAND—YOURS IF YOU pay off $135 chattel mtg. Oak. 1725.

Wind, String, Etc.

PIANO ACCORDIONS.
All the latest and finest in both genuine Italian and American built piano accordions. Ask to see the new models of Dallape,-Chinsaroli Scandalli, Cellini, and Excelsior.
CHICAGO MUSICAL INSTRUMENT CO.,
309 S. WABASH-AV.

PIANO ACCORDIONS.
Biggest bargains in Chicago.
NO FREE LESSON RACKET.
Groff's copyrighted system makes it easy to play. Time payments. L. C. Groff, 3905 Madison. Ked. 5497. Daily 10-10. Sun. 10-1.

PIANO ACCORDIONS.
The new FINO piano model just out. Free catalogue. F. Piatanesi Accordion Mfg. Co., 1514 Milwaukee-av. Brunswick 0240.

SPECIAL SALE DURING JULY AND AUgust on used, shopworn, and rebuilt instruments of all makes; cash or terms. TOM BROWN MUSIC CO., 315 S. Wabash-av.

SELLING OUT VIOLINS, CELLOS, GUITARbanjos. Cheap. 159 W. North-av.

DRUM OUTFIT FOR SALE REASONABLE. Normal 0648.

VIOLA, $10; STUDENT CELLO, $25; BASS clarinet, sax. 6843 S. Green. Eng. 2942.

AVIATION.

STUDENT INSTRUCT., $4 HR.—LICENSED, insured plans. No club or dues. Alford Flying Schl., 5214 W. 63d, Municipal Airport.

HEATH MONOPLANE—MOTOR PERFECT. Needs covering. $325. Terms. 4841 Ogden.

PATENTS—PATENT ATTORNEYS.

PATENTS, TRADEMARKS, COPYRIGHTS. MILO B. STEVENS & CO., 53 W. Jackson-blvd. Estab. 1864. Other office, Washington.

HORSES, HARNESS, AND WAGONS.

FOR SALE—REGISTERED CHESTNUT saddle horse, 5 yrs., sound. Park Ridge Stables, Touhy-av. and Dee-rd.

COLLECTIONS.

COLLECTIONS EVERYWHERE — NO COLlection, no charge; cash or loans on notes, mortgages, account. NORTHERN FINANCE CO., 140 N. Dearborn-st. State 6600.

Japan Prepares for Another "Defense" Drill

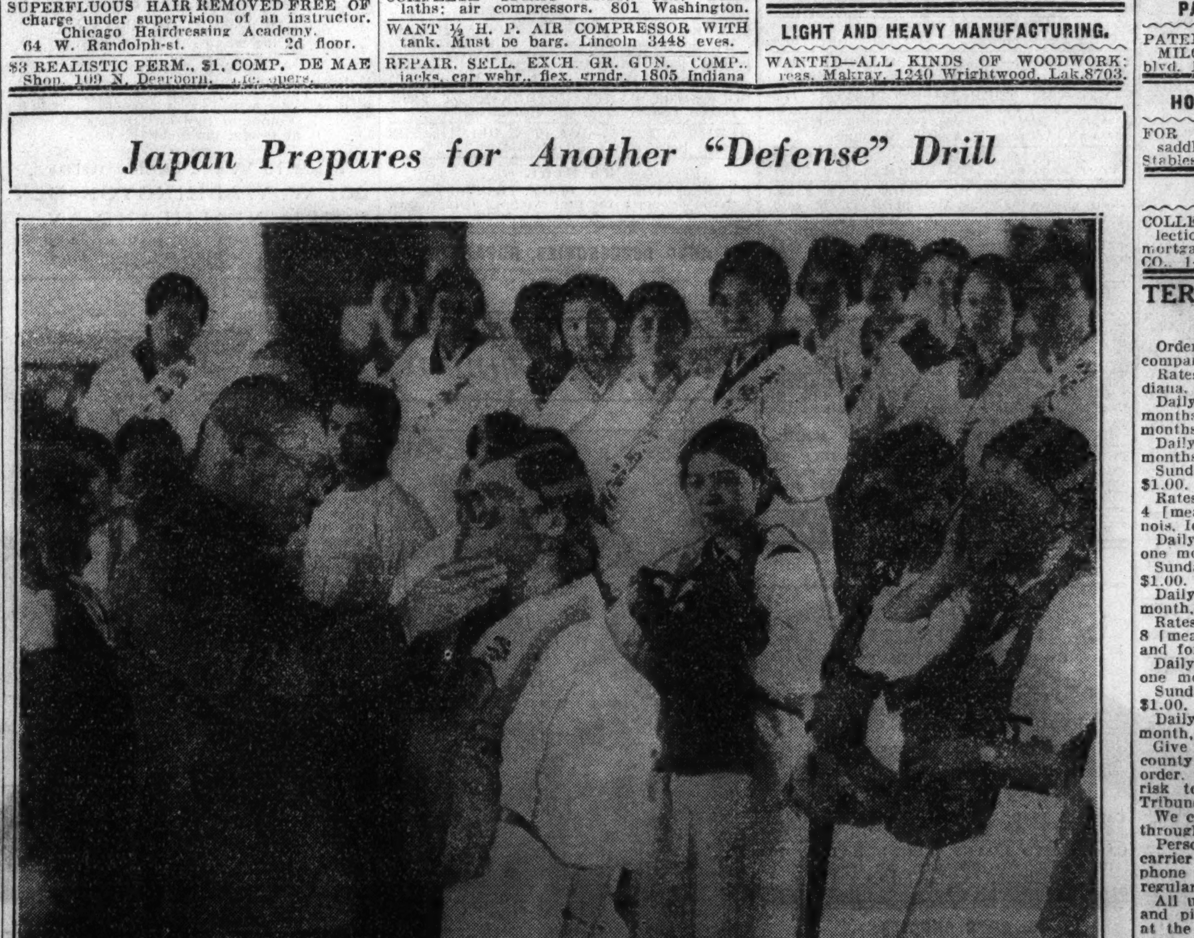

Repeating the "air defense" exercises of last summer, the Japanese army plans similar drills throughout the country soon. Civilian and patriotic organizations again will participate. Army officers here are teaching members of the Women's Patriotic association how to handle gas masks. [Acme Photo.]

TERMS OF SUBSCRIPTION OF THE TRIBUNE

Orders for mail subscription must be accompanied by remittance to cover.

Rates in Illinois [outside of Chicago], Indiana, Iowa, Michigan, and Wisconsin:

Daily, without Sunday, one year, $5.00; six months, $2.50; three months, $1.25; two months, $1.00; one month, 50 cents.

Daily, with Sunday, one year, $12.50; six months, $6.25; three months, $3.15.

Sunday only, one year, $7.50; one month, $1.00.

Rates of subscription in postal zones 3 and 4 [measured from Chicago], outside of Illinois, Iowa, Indiana, Michigan, and Wisconsin:

Daily, without Sunday, one year, $7.50; one month, $1.00.

Sunday only, one year, $7.50; one month, $1.00.

Daily and Sunday, one year, $15.00; one month, $2.00.

Rates of subscription in zones 5, 6, 7, and 8 [measured from Chicago], Canada, Mexico, and foreign:

Daily, without Sunday, one year, $12.00; one month, $1.50.

Sunday only, one year, $7.50; one month, $1.00.

Daily and Sunday, one year, $19.50; one month, $2.50.

Give postoffice address in full, including county and state. Remit in express money order, draft, or in registered letter at our risk to The Tribune Company, publishers, Tribune Square, Chicago.

We cannot be responsible for currency sent through the mail.

Persons wishing to take The Tribune by carrier may order it by postal card or telephone Superior 0100. When delivery is irregular, make complaint.

All unsolicited manuscript, articles, letters, and pictures sent to The Tribune are sent at the owner's risk, and The Tribune Company expressly repudiates any liability or responsibility for their safe custody or return.

MEMBER OF THE ASSOCIATED PRESS.

The Associated Press is exclusively entitled to the use for publication of all news dispatches credited to it or not otherwise credited to this paper, and also to the local news published herein.

All rights of republication of special dispatches herein also are reserved.

Paris Fashions
Chicago Fashions

Chicago Sunday Tribune.
THE WORLD'S GREATEST NEWSPAPER

Women's Features

JULY 14, 1935.

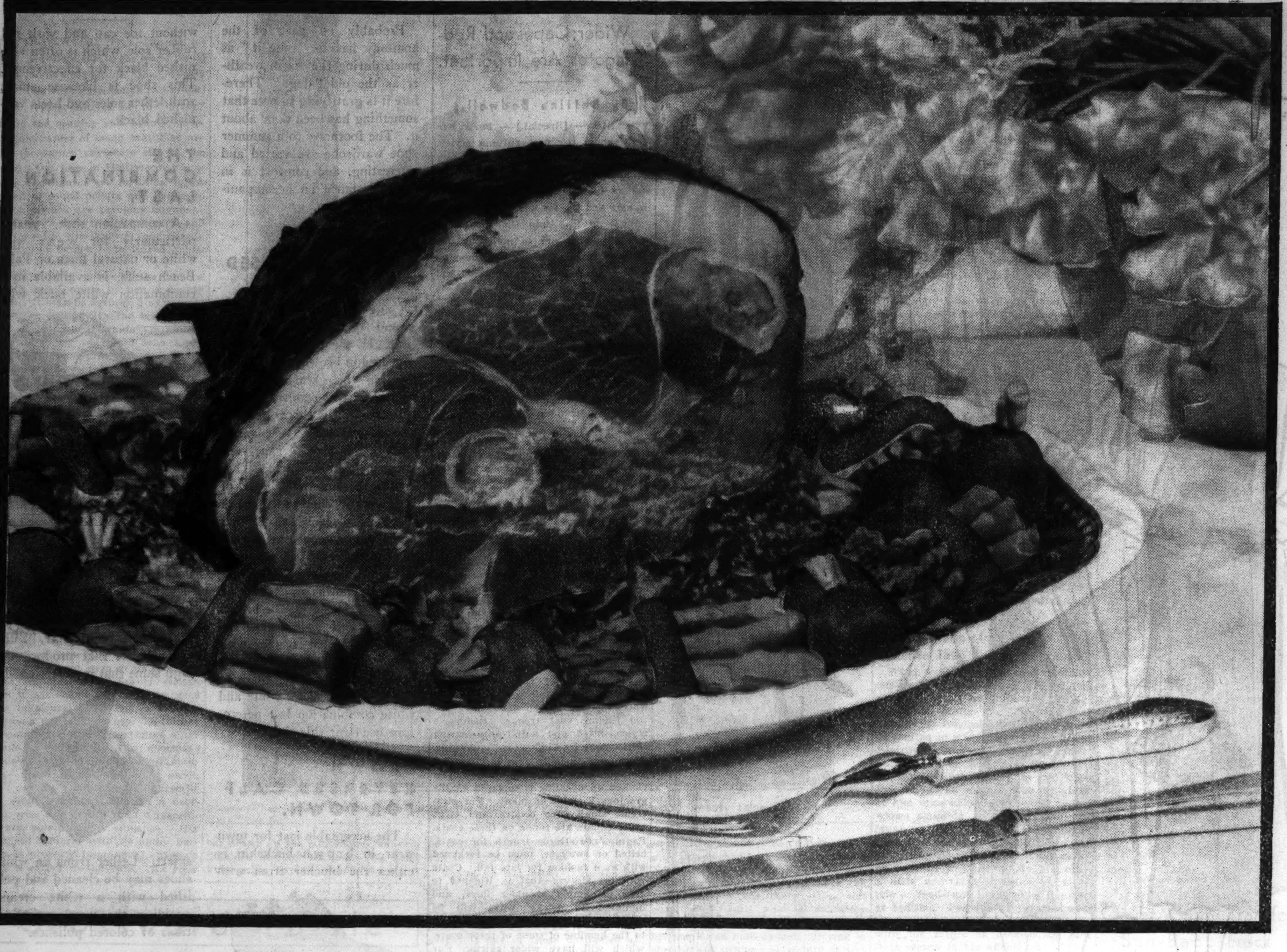

A glorious baked ham on the buffet table may mean no more work to the hostess than a telephone call. These delicatessen-stylo hams come ready baked and glazed with a variety of sugar, spice, and fruit coatings to simplify hot weather cooking.
TRIBUNE STUDIO COLOR PHOTOS.

Ready Prepared Hams Source of Time Saving in the Kitchen

Richly Flavored Delicatessen Roasts and Delicious Canned Meats Spare the Hostess' Health and Temper in Dog Days Without Loss of Hospitality.

By MARY MEADE.

TALK about spring fever! That "Vernal lassitude" is absolutely nothing compared with the inertia that blankets the ordinary energetic cook in really hot weather.

Let's not talk about conquering this summer laziness with cold showers and horseback rides at dawn, however exhilarating both may be. Instead, how about a few indulgent thoughts toward pampering our poor flustered selves?

From out the meat markets and delicatessen shops of the country are coming the grandest pre-cooked hams that ever graced a table, and they ask almost less attention than the problem of brushing aside a vagrant mosquito.

Ready-Prepared Hams in Two Forms.

Depending on your needs and preferences, you can buy your ready-to-eat ham in one of two forms and in a wide variety of weights. The first is the delicatessen style ham, which is prepared in various ways by most of the large packing organizations and a number of individual delicatessen shops. These are completely cooked, given a flavorsome coating, and sold in whole form, neatly packaged in cellulose wrappers. Some of them are available in boneless as well as regular form, and may be purchased in less weighty pieces than the whole ham.

To elaborate on the sweet glazed coatings we have discovered on various kinds of these delicatessen style hams, it seems that about all you have to do is choose and you'll find yourself with a ham coated just the way you like it. Some of them come with a plain caramel glaze, others have whole cloves added for extra spiciness; some boast the rosy charm of maraschino cherries, and there are several varieties of fruit garnishes for your selection. A few shops carry these in stock, but in the main we find it's wiser to order them in advance from your market man, who will in turn obtain them from his supply house.

"Short Cut" Hams Eliminate Waste.

A word about the size of these "short cut" hams. (Remember that you needn't allow for shrinkage or fat losses, for they all are taken care of in the careful cooking before the ham reaches you. Incidentally, that's a factor to take into account if their prices seem a bit steep.) Depending on individual variation and the standards of the packing firm, these hams range in weight from 7 to 12 pounds.

The other way to send a flavorsome ham to your table

[Continued on page two.]

"Ounce of Prevention" Best Weapon in Guidance of Youth

Behavior Difficulties Easiest to Cure in Their Incipient Stages; Wise Parents Can Foresee and Forestall Many of Their Children's Faults and Maladjustments.

By GLADYS HUNTINGTON BEVANS.

ECONOMY is the order of the day. So, if I can promise you that you can make an ounce of effort in child training go as far as a pound of high pressure, intensive work, perhaps it will interest you.

The great saving in worry, exertion, time, and temper that I want to recommend lies in prevention rather than cure. An ounce of prevention in connection with behavior troubles is worth more, much more than a pound of energy used in curing them, once they have gotten well started.

Naturally, it isn't humanly possible to forestall every behavior difficulty. Even if you could be quite perfect, there are circumstances over which you have little or no control and people in your child's life whose ideas conflict with yours. Still, if your general understanding and handling of your child are pretty much all right, you will prevent innumerable small and large troubles.

Baby May Cause Maladjustment.

One of these I've had some interesting returns on during the last year. The preventable pitfall I'm referring to is the trouble that follows in the wake of a new baby barging into the family picture when the first born hasn't been prepared for it—or, when as soon as it happens he is unintentionally thrust into the background. This is one of the most easily preventable of troubles. Listen:

"We've never had a suspicion of trouble with Jasper since Deirdre's arrival," writes one mother. "It's been the most satisfying thing—really the most beautiful—to see how he has responded to our inner determination not to let him feel defrauded by her coming, and at the same time to share it with him. I'm so glad I was warned in time of the complications that might follow if we didn't watch where we were going."

Older Child Needs Affectionate Care.

Other reports like that keep coming in, with details of interesting ways in which the first child was prepared for the baby's coming, or if too young for that was eased through the time of his mother's absence at the hospital, and lovingly and understandingly treated when she reached home again with her baby.

But don't be discouraged if you haven't been aware of the need of "forehandedness." Permanent disaster doesn't necessarily result if you have mismanaged this important event in your life and that of your first child. If you've neglected prevention, cure is within your reach. The vital thing is to see the trouble for what it is and to take it enough to heart to spend time and trouble in straightening it out.

The following one from a group of letters seems to be a good, brief illustration of what I mean:

"Dear Miss Bevans: I am writing to you in the hope that you can help me. I am so discouraged. My boy just 4 years old is so naughty, cross, and unmanageable that I am at my wits' end.

"I read your article in the paper and thought you might help me to gain his obedience. I have a little girl 22 months old and it seems that she is getting to be like her brother. The boy will mind his father but not me."

Canned green beans, pimientos, and a commercial dressing ask only the touch of crisp celery and salad greens for a speedy and successful salad that cuts cooking hours in hot weather.

The cure in this case should not be difficult.

In the first place, to establish and then to keep up obedience requires both time and patience—time and patience to wait a little for the small child's shift of interest and activity from the thing he really cares about to the less interesting [or highly interrupting] thing you have to require of him in his daily routine.

When he was the only child perhaps you had both those things in abundance for him—plenty of time and plenty of patience. But then [as in this case] when he was only about 2—scarcely more than a baby himself—you found yourself with a second and a smaller baby, which immediately decreased your store of both those important ingredients in child training that we mentioned as necessities;

[Continued on page three.]

Prepared Hams Save Time for Summer Cooks

Available in Delicatessen Style or Convenient, Variously Shaped Tins.

[Continued from page one.]

without a lost minute in the kitchen is to avail yourself of the many brands of canned hams now on the market. These, even more than the delicatessen style hams, come in a great number of shapes and sizes for your convenience.

Just as the others, however, these canned hams already are pre-cooked and ready to be sliced and served cold, or quickly reheated (with or without an added glaze) for hot baked ham. In addition to their flavor and tenderness, these come minus all bone and waste. Economy for the food budget and untold delight for the head of the house if he isn't an adept carver! To eliminate loss of flavor, these canned hams first are pre-cooked in an air tight mold, as we understand it, and then finished off right inside their vacuum sealed tins.

Range of Sizes of Canned Hams Is Widely Convenient.

Now about the sizes of canned hams. You can purchase one as small as 1½ pounds, and from there they range right up to 11 pounds. No matter what the occasion or how large or small the crowd, it's possible to get one that will fill the bill exactly.

The shapes of the canned hams vary, too, so that you can be sure to select one to meet your needs most nearly. The large ones come in pear shaped or natural ham shaped tins, for more impressive service. Square tinned hams may cut to advantage for the cold meat platter, as may the regular round cans that resemble ordinary canned foods in shape. One firm offers its canned ham, in the family sizes (1¾ to 5½ pounds), in an oblong shape that slices beautifully for sandwiches.

All of these canned hams are intended to be kept under refrigeration. While we've found from personal experience that they can be kept in a moderately cool place without spoiling, we'd certainly advise living up to the letter of the law during these summer months. Think how disappointing it would be to lose one of those fine hams through careless storage!

You probably needn't be reminded of the other grand lazy by-paths in summer cooking. No one wants to miss the fresh goodness of the fresh green things, the garden vegetables, and fresh fruits on the summer markets, but an occasional skirmish with the can opener after a particularly wilting day seems completely justifiable.

Canned Products Create the Crisp, Green Summer Salad.

The salad shown in the illustration, for instance, has the cool appeal of chilled canned green beans. Given crispness with chopped celery, it's simply dressed with a ready prepared salad dressing, and just as simply garnished with a flare of canned red pimiento.

The canned soups, too, provide an easy way out of the confines of the kitchen. Hot, they add the bit of warmth that all of us ask for whetting our appetites, even after a scorching day. Cold, they may be jellied with a little plain granulated gelatin, or even a lemon flavored gelatin preparation, and served in cool, choppy waves as a meal starter. A word of caution about these, however: They may need to be more highly seasoned and they usually ask an accompanying fresh wedge of lemon or lime to divorce them from any possible flatness.

[Copyright: 1935: By The Chicago Tribune.]

PARIS HIGHLIGHTS SUITS FOR FALL

● At left: This is Schiaparelli's black cloth coat with a sailor collar of silver fox and cuffs of the fur. ● Second from the left: This suit and coat go to color extremes. The suit is brilliant hyacinth blue with passementerie frogs, and the coat is Bordeaux red. Model, Schiaparelli. ● Center: This is Lucile Paray's hooded coat with the wider skirt line. It is black with a Persian lamb hood and cuffs to the elbows of the big sleeves. ● Second from the right and right: Mainbocher brings in the cape ensemble for fall. The cape of this model is lined with mink. Dress and cape are of black wool. ● The small figures in the upper left-hand corner show the front of the black cloth coat at left; the back of the hooded coat, center, with hood worn both up and down; and the back of the cape ensemble pictured at right.

Rue de la Paix Issues Autumn Fashion Edicts

Skirts Grow Shorter and Wider; Capes and Redingotes Are Important.

By Bettina Bedwell.

PARIS. — [Special.] — Paris has shown her first autumn styles. Want to know what they are? Let's take a trip into the secret *ateliers* of the famous French dressmakers and see for ourselves.

We'll go first into the section of ensembles that are to make us feel chic and fresh when we put them on in September. That means suits, and jackets, and cape ensembles.

SUITS: Our fall suits will have fitted jackets that are hip length or knuckle length, and jackets that are two-thirds length, cut tunic or swagger. Huge lapels will be smart on these suits, some of which will have pockets in them. Small, tricky fur collars will be in style. Our suit skirts will be a bit wider and shorter, and they may be gored.

CAPES AND CAPE ENSEMBLES: Hip length and two-thirds length wool capes that are lined or collared with fur and that are worn with wool frocks are well thought of in Paris for fall. Fur or cloth hoods appear on some wool capes. Dresses with such capes have front skirt fullness, and they are a bit shorter. This fashion of the cape ensemble is soft and feminine, and that's an important trend in the new styles. Rakish hats and berets that zoom out in front or up at one side go with these ensembles.

Single Breasted Effects Eliminate Wraparound Coat.

COATS: The fall coat deserves a whole chapter by itself, but here are the leading coat trends. Redingote styles, fitted and with quite flaring skirts, done by Chanel, are important. They are usually single breasted and eliminate the wraparound. The choked up neckline is replaced by the gracious V shape on many. Fur plastrons, small cape collars, and large sailor collars are found on these coats. Paquins' two-thirds length fur coats, belted or swagger, must be reckoned with as a fashion for late fall. Coats with big sleeves—that is, widened to give us ample shoulder lines, and mounted in tricky ways—will be highly important. Fur will also rush to the hemline of some of these coats, which will have wider skirts. Fur borders outlining the coat closing will be in style. Coats with big sleeves will often have small but chic fur collars some of them military.

DAY DRESSES: Dresses will often be gay in color, and they will be worn under coats that are just as gay. This is particularly true of the short coat and dress ensemble.

Skirts on these fall dresses will be important, and excuse me if I repeat myself, but they will be fuller, and somewhat shorter. Plaits, gores, and front fullness are indicated. Dress sleeves may be big. The newest are Lanvin's square sleeves, but the prettiest are the full topped sleeves that are not large, but that ride up on the shoulders. Shoulders must look wide this fall. This is accomplished by drapery as well as by the sleeves.

Browns Are Coppery and Peppy.

COLORS: Daytime colors for fall are rich and brilliant. Black, the old standby, is, however, present in imposing quantities. A new brown, peppy and coppery, like Schiaparelli's pilgrim brown is slated for importance. The zinnia tones from Vionnet, which are coppery and orange reds, are exciting autumn colors. Reds are tremendously important and include dark Veronese red, egg plant, American Beauty, zinnia red, and beetroot. Oak green and dark Italian green come in strong. Hyacinth and other purply dark blues are important, and a mahogany brown looks like a winner to me.

Our sketches, made by our artist in the salons of the Paris dressmakers, show a few of the highlighted styles of which I am telling you.

Schiaparelli's black molded cloth coat with its enormous sailor collar and cuffs of silver fox is an entry that is significant.

Lucile Paray's black cloth coat with its Persian lamb monk's hood collar and its big sleeves with fitted and ruffled fur cuffs is a striking example of a new trend in coat styles.

Mainbocher's cape ensemble is another outstanding trend for the coming season. The dress and cape are of black velvety wool, and the cape is lined with mink and has a swagger flared back. The small collar is a chic detail, and the rakish felt hat, too.

Schiaparelli's suit and long swagger coat ensemble is one of the opening guns of the brilliant color mixing mode. The hyacinth blue suit is fastened with heavy passementerie frogs, and the bordeau red coat revives the full length sports coat.

[Copyright: 1935: By The Chicago Tribune-N. Y. News Syndicate, Inc.]

Avenues of Fashion

Readers are invited to submit questions pertaining to men's fashions. Address Men's Fashion Department, Chicago Tribune, inclosing stamped, self addressed envelope.

Probably no part of the anatomy has to "take it" as much during the warm weather as the old "dogs." Therefore it is gratifying to note that something has been done about it. The footnotes to a summer shoe wardrobe are varied and interesting, and comfort is in every instance an accompaniment to fashion.

H. R. H. AND BROWN REVERSED CALF.

Quite some years ago, on his second visit to this country, H. R. H. the prince of Wales appeared in brown suede shoes, planting the germ of a new fashion in this country. Slowly, but definitly, this vogue has spread, and today sees variations of this type of shoe very much in fashion demand. Owing to the impracticability of brown suede, another lether has taken its place which follows the appearance of suede very closely, but returns many more dividends in wear. This lether is best known as "reversed calf" or "bucko." The brown reversed calf shoe solves the problem of what to wear with light colored summer clothing in town and takes the place of the less practical all white and white combination last heretofore used for this purpose.

BROWN REVERSED CALF FOR TOWN.

The acceptable last for town wear in brown buckskin is either the blucher front with

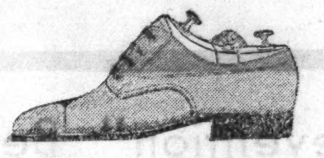

plain tip or the quarter brogue with perforated toe cap.

BROWN REVERSED CALF FOR SPORTSWEAR.

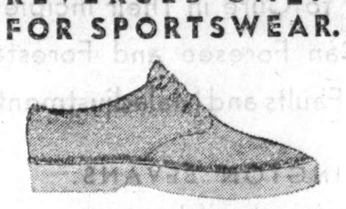

The brown reversed calf also lends itself to sportswear, and two models of this type enjoy particular favor—the Jai Alai model with crepe rubber soles and the brown reversed calf with monk front, as illustrated.

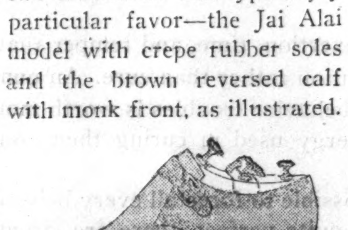

Distinctly to the advantage of brown reversed calf shoes is the little care required to keep them in condition. All that is necessary is a brisk going over with a stiff bristle brush and from time to time a light resurfacing with a wire teazel brush.

THE ALL WHITE BUCKSKIN.

For resort or country wear, with gray or white flannels, the all white buck shoe is com-

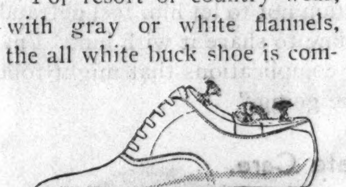

pletely authentic and smart. Much preferred is the model without toe cap and with red rubber sole, which is often varnished black for effectiveness. This shoe is likewise smart with lether soles and heels varnished black.

THE COMBINATION LAST.

A companion shoe, suitable particularly for wear with white or natural linen or Palm Beach suits, is available in a combination white buck with

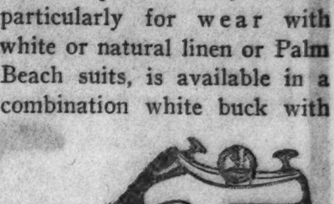

brown toe caps and heel trim. The elimination of perforations on the brown toe cap presents a distinctly practical advantage, since the smooth surface renders this style easy to keep clean.

THE POLISHING KIT.

White and white trimmed shoes require a liquid paste that famous tennis star, "Bill" are polishes that produce the high shine that is exceptionally

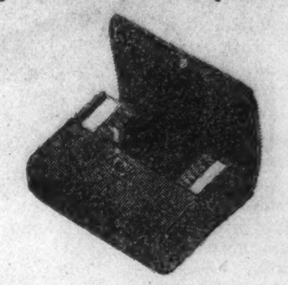

smart. Lether trims on white shoes may be cleaned and polished with a white cream, avoiding the usual complications of colored polishes.

MADE FAMOUS BY BOBBY JONES.

Bobby Jones not only has contributed some of the most outstanding exhibitions of golfing technique in the history of the game, but also has had much to do with the aiding and abetting of an important golf shoe fashion. There is no doubt that the wear by him as well

as by many of the other outstanding amateurs and professionals of the black and white combination last golf moccasin with spiked soles has created the vogue for this type of shoe.

THE CARE OF SHOES.

While on the subject of shoes it may not be amiss to indicate one of the most convenient means of caring for them when

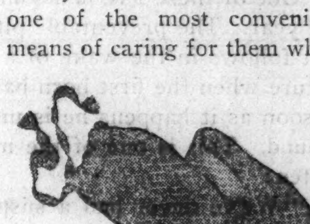

one departs for either a week-end or vacation sojourn. We refer to the practical and simple shoe bags.

Incidentally, the best assurance against premature loss of shape and appearance is constant daily use of shoe trees when shoes are not on the feet.

Short Knit Wrap Gives Endless Comfort at Seaside Resorts

By Jean Macdonald.

ALONG the eastern and western seaboards, at famous American watering places, and on inland lakes knitted clothes are classified as wardrobe essentials. Especially necessary are those grand short, loose, and withal, quickly knitted coats. These are extremely smart this season and decidedly comfortable in combatting night winds.

The finger tip length swagger coat illustrated today is made on a circular needle. It features the popular raglan shoulder and flared back and full sleeves. The body is knitted in the stockinette stitch with two inches of plain [the garter stitch] used as trimming around the bottom of the coat and the sleeves and up the fronts. For a tuxedo collared coat all that is required is to knit a straight band equal to the distance up the sides and around the collar and join it neatly to the finished garment.

An especially lightweight wool, and one easy to work with, is the fascinating new loop wool. This, plus a number four or five needle, creates an attractive coat which may be knitted in about one week.

Adequate Linen Trousseau Need Not Be Costly

Adviser Offers Lists for Young Couples with Only a Limited Budget.

By Doris Blake.

CONTINUING the topic of the cost of getting married, for which this series is intended, today we take up the question of the bride's linen supply. Here we run into a modern attitude toward "stocking up" on a lifetime supply. A two year supply is the average plan, except in table linen, which naturally would outlast even a possible Reno minded plan! But we find, on asking at shops where brides are outfitted on this practical end of the venture, that the old idea of getting in a supply of linen to last years and years is confined largely to foreign trained women—t the older generation of them that is part of whose joy in life is going along selecting the linen trousseau with the bride-to-be, but not to the younger element infused with the modern American spirit of change.

For in linens one finds styles and colors changing with the same rapidity that characterizes so many other features of modern life. Sheets and pillow cases remain more stable in character than other linens. Even the sturdy kitchen toweling takes a cue from the new and latest color schemes introduced into kitchen furnishings.

Perhaps the largest contributory feature in the modern attitude toward linen trousseaus is the la iry question as it is met today. Since so much of this type of washing is submitted to laundries, it is not considered wise to put too heavy an investment into it.

In probably every linen closet today, owned by women who married 15, 20, or 25 years ago, there are large linen hand towels and guest towels, doilies and other items that are yellowed with age, or so out-moded in style they're never taken out for use. So the shorter lived supply of linens seems the right answer to the modern matron's needs. Perhaps we lost something out of marriage stability when we abandoned the "for life" linen supply.

Now, in presenting supply and costs of linen trousseaus, we have not gone into the expensive outlays, on the theory that the money privileged young woman would have no difficulty whatever in securing help from the first class stores catering to exclusive trade. We scanned several lists enumerating essentials [and luxuries] which ran the linen trousseau up to hundreds and hundreds of dollars. For those interested, we pass on the word that this help is available, and mighty attractive linen programs they present. But our interest and concern is more for the group composed of young couples planning marriage on limited budgets.

It is difficult to establish fixed prices on many of the articles suggested in such a budget. They may vary from store to store, and one may be an especially good bargain hunter. But we present a sort of basic program from which one may plan, enlarge, or minimize, according to the linen allowance. And we would suggest that the autumn bride begin looking around now, to see what she can pick up and get out of the way before her other trousseau expenses descend upon her. We have reduced the needs to practically the minimum, which one may enlarge as to quality and price.

The first is around a $50 outlay:

BATHROOM LINENS.

Six large bath towels around 40 cents a piece.
Twelve average sized bath towels around 25 cents a piece.
Six guest towels around 50 cents a piece.
Twelve face cloths around 10 cents a piece.
Three bath mats around 60 cents a piece

KITCHEN.

Twelve dish towels, six for $1.
Six dish cloths, six for around 35 cents.

BEDROOM LINEN.

Six sheets, 81 by 99 inches, about $1 a piece.
Dozen pillow cases 45 by 36 inches about 30 cents a piece.
Two sets dresser scarfs, about $1.50 a piece.

TABLE LINEN.

Three luncheon sets, around $1.98 a set.
One large dining cloth with napkins around $10.
Two smaller sized cloths, around $3 each.
With napkins, $3 a dozen.
We have seen the above listed items and believe them to be satisfactory items for their prices.

The following is within a $100 range of expenditure:

BATHROOM.

Six large bath towels, $1 a piece.
Twelve average sized bath towels 50 cents.
Six guest towels $1 each.
Twelve face cloths, around 20 cents each.
Three bath mats around $2 each.

KITCHEN.

Twelve dish towels, around 28 cents each.
Six glass towels around 28 cents each.
12 dish cloths around 34 cents each.

BEDROOM.

Dozen twin size sheets, 63 by 99, around $1 each.
Eight sheets, or full sized, 81 by 99 around $1.20 each.
One dozen pillow cases, 45 by 36, around 30 cents each.
Two sets dresser scarfs, around $4 a set.

DINING ROOM.

Three luncheon sets around $2.50 each.
One large formal cloth, with napkins around $10.
Two less formal cloths, with ½ dozen napkins, around $6 each.
Two bridge sets, around $2 a set.
Four place doilies, 50 cents each.
Four napkins for doilies, 35 cents each.
The place doilies may be substituted for one or two of the luncheon sets. Prices on these vary widely. The ones given are linen in very smart design.

The above lists, as said, give an approximate cost for approximate needs, but we hope they will furnish the young marriage aspirants an idea, at least, on which they can begin working for their linen collection. Soon we will go into another phase of the cost of setting up housekeeping.

[Copyright: 1935: By The Chicago Tribune-N. Y. News Syndicate, Inc.]

Spider Webs

By Eleanor Jewett.

A thinnest twist of silken thread
Hung with the most exquisite care
Between this pine tree and that birch—
Just right to brush off in my hair!

A spider web that shines with dew,
Strung with a thousands diamonds fair—
Was ever a more lovely sight?
Yet not when brushed off in my hair.

I wish all spiders could be taught
To weave their thin lace everywhere,
From tree to tree or flower to flower—
But always HIGHER than my hair!

[Copyright: 1935: By The Chicago Tribune.]

Crossword Answer

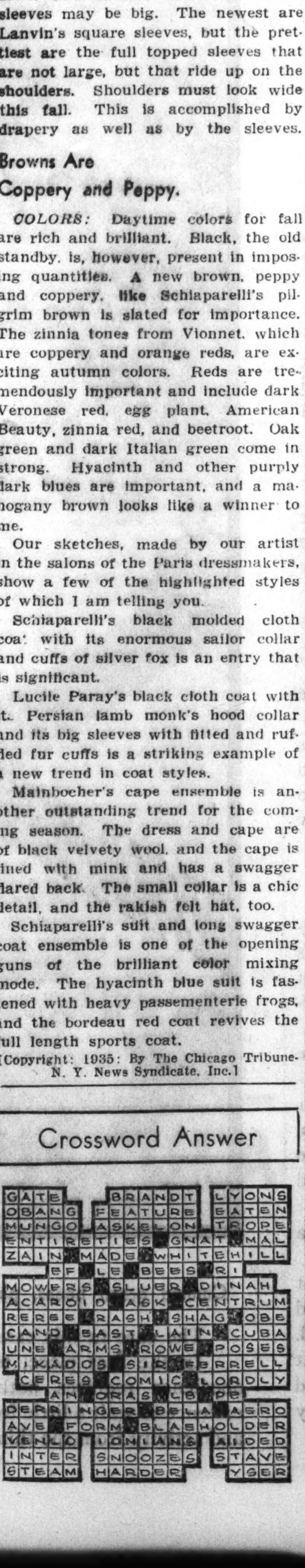

Belgian Dowager Queen May Enter a Convent

MOURNING the death of her husband, the late King Albert, Dowager Queen Elizabeth of Belgium is reported to be preparing to enter a convent for the rest of her life. She has remained in utter seclusion since the tragedy.

Home Treatment For Keeping Skin Young

MERCOLIZED WAX is the one beauty aid you can afford because this single preparation embodies all the essentials of beauty that your skin needs. It cleanses, softens, bleaches, lubricates and protects. It is so simple to use, too. Just pat it on your skin each night as if it were an ordinary cold cream. That's all. Mercolized Wax seeps into your pores and dissolves grime and dust and all impurities. It absorbs the discolored surface skin in tiny, invisible particles, revealing the beautiful, soft, young skin that lies beneath. It clears away freckles, tan, oiliness, sunburn or any other blemishes. You use such a tiny bit of Mercolized Wax for each application that it proves an inexpensive beauty investment. Beauty cannot be taken for granted. It must be cared for regularly if you want to hold it through the years. Mercolized Wax brings out the hidden beauty of your skin.

POWDERED SAXOLITE dissolved in one-half pint witch hazel quickly reduces wrinkles and other age signs. It is a refreshing, stimulating astringent lotion. Use it daily. At all drug and department stores.

THROUGH THE LOOKING GLASS

By Eleanor Nangle

Pomp and Circumstance Attend Opening of Hollywood Beauty Salon.

HOLLYWOOD, Cal.—[Special.]—Nowhere else in the world would some 6,000 people, "men, women and" [we vaguely resented this crack] "the representatives of the press," attend the opening of a beauty salon. The mechanics of being beautified are just mechanics anywhere else in the world. Out here in Hollywood, where faces and figures are fortunes, represented in round dollars and names in lights, creams are precious unguents, an eyebrow line is a trademark and the operator who knows your beauty secrets is a person to be feared, trusted, and treasured.

In any other corner of the globe a beauty salon would be just a beauty salon. It may be decorated by a great artist, equipped with the best in the way of permanent waving machines, and stafed by operators who know how to shampoo, give facials, or shape a pretty nail—but it would be, after all, only a beauty salon, just one of those establishments where women seek a reasonable shot at eternal youth. In Hollywood, where men and women alike must woo, win, and hold physical perfection, the beauty salon is something of a sacred place.

Doorman Ushers Patron in with Dignity.

In Hollywood, a couple of months ago, the Westmores, long associated with film folk as makeup advisors and mentors in corrective treatments and tricks, opened such a temple on Sunset boulevard, opened it, we might add, to the typical Hollywood accompaniment of flashlights, flowers, and 6,000 guests. Kay Francis opened the door with a gold key, film royalty romped all over the place, and the whole town went gaga at its splendor.

No self respecting beauty writer, even if she didn't feel pressing need of a manicure, could fail to journey to such a palace of beauty. So thither we went. The white, marbleized outer façade is broken by two enormous windows with white Venetian shutters. Very chaste, and very swell, if we can use a vulgar word in describing *sotch* elegance! There's a doorman, with a huge smile but a respectful air, poised at the entrance. His trim red uniform with its shiny buttons is properly impressive. There's even a carpet to the curb. As your car draws up the majordomo makes a dignified dive for its door. We don't know what happens when you leg it to that awesome entrance. We're going to try it some time.

You're all but lifted from the car and tenderly ushered into the lounge, a vast place of decided elegance but exquisite taste. Walls, woodwork, pillars, and draperies are white. The carpet is one of those deep-piled affairs; you think you could go down for the third time and like it. The appointment desk is a semi-circle, its outer side decorated with a neo classic mural. The women attendants wear white satin frocks.

Telephone in Each Booth Permits Uninterrupted Calls.

In back of the lounge there are only booths, each with the intimate, expensive atmosphere suitable to the cult of beauty in Hollywood. The chair in which you recline as you're shampooed is upholstered in white calf skin, with gold nail heads; there is, glory be, an inclined stool for the tootsie-wooties. Lots of black marble, chromium; some fresh flowers here and there. Each booth is sound proof. Mrs. Jones will never overhear, in this place, Miss Movie Star's plaint to her operator that the last dye job wasn't so hot. There's a telephone connection in each booth, too, and business or romantic calls can be uninterrupted in the course of a permanent.

You feel, what with the tender handling and the luxurious atmosphere, exactly like a precious bit of Venetian glass, shielded from the bruises of a cruel world by perfumed cotton batting. You are shampooed and rinsed with the greatest tenderness. Back in the rough country you'd then, logically, be splashed with waving solution. Not here. So that not a drop be permitted to dribble down your neck the lotion that makes those wide, soft curls stick with you is delicately squeezed through the hair via a rubber comb and bulb gadget. Drying is speedy, and while you endure it you have all the comforts of home—and a heap more in the way of interior decoration.

Manicure Water Is Redolent of Roses.

You might have a manicure. More tenderness for the fragile little flower. Each finger is lifted, observed and O, so gently given the attention it deserves. The bowl in which your fingers are soaked is of pewter. The vulgar soap is rinsed off, not with water, but with a "finger bath" redolent of roses.

If you are having the beauty works you'll have a facial. You undress in a small boudoir like a movie star's dressing room. The dressing table has a skirt of brown satin; delicately colored floral prints adorn the walls and here again there are fresh flowers all over the place. In the next room is a cot—not a chair, we'll have you know—where you have all the one hour bliss of being creamed and massaged by caressing fingers. Your contours are being insured against collapse and you're feeling like Miss Hot House Flower in person.

The bill? Why bring that up? What kind of a movie star are you?

Kay Francis, who turned the golden key to a new Hollywood beauty salon.

Many Faults of Youth Can Be Prevented

Parents' Wise, Steady Show of Attention Forestalls Misbehavior.

[Continued from page one.]
time and patience. Depending upon your temperament and health, this showed itself in one or more ways, such as always being hurried and overworked, being irritable or cross, scolding or punishing, or being impatient or always concerned with practical matters.

Intimate Comradeship with Mother Gives Feeling of Security.

Do you think that perhaps your first born didn't notice this sudden change? Unconsciously but nevertheless keenly, he did.

Do you think he didn't miss your interest and comradeship, those occasions like reading and story telling and answers to questions and "twosy" times together—all those experiences that deeply satisfy a child, that enrich and decorate his days? Do you think he didn't miss all these things? Unconsciously but keenly, he did.

Remember the small child's world is built around his mother, and when she deserts him in spirit, he feels deprived, there's a latent unhappiness, and he shows it in indirect and often curious ways. That some of these "naughty" ways, such as his refusal to eat or his moist "accidents," gain him the attention he longs for is at first accidental, and then are continued—for any kind of attention from his mother is better than being ignored. Yet, at the same time, scolding and being found fault with doesn't fill his real need. It's simply better than nothing.

Dose of Praise More Effective Than Criticism.

What a little boy or girl like this one needs is many things quite different from those he or she is getting. His little faults and his crossness should be overlooked and he should be treated to a big dose of praise and approval. Interest is another thing he needs—a mother who comes when he says "Look, mommie—see what I've made"—a mother who will look at him once again with warm eyes—whose smile is ready and who can laugh at the jokes and happenings that are funny to a little son or daughter. He needs some of his mother once in a while all to himself—a little undivided attention—a story told or read—and a few quiet minutes at bedtime. Perhaps one reason why this particular small one isn't at odds with his father is because he still feels secure in his affections.

All these things can be done. They take time, to be sure, but less in the end than does a child who is unhappy, disagreeable, and disobedient.

The prevention and the cure of this kind of trouble are almost identical. Try this prescription for a cure—or for prevention.

Disobedience is the fault most often complained of by parents. We have a fully written booklet, "How to Gain Obedience," which will be sent on receipt of a stamped, self-addressed envelope.

[Copyright: 1935: By The Chicago Tribune-N. Y. News Syndicate, Inc.]

Women Cannot Work Underground in Mines

THE International Labor conference, which recently met in Geneva, Switzerland, unanimously adopted an agreement prohibiting women from working underground in mines.

Patterns by Clotilde

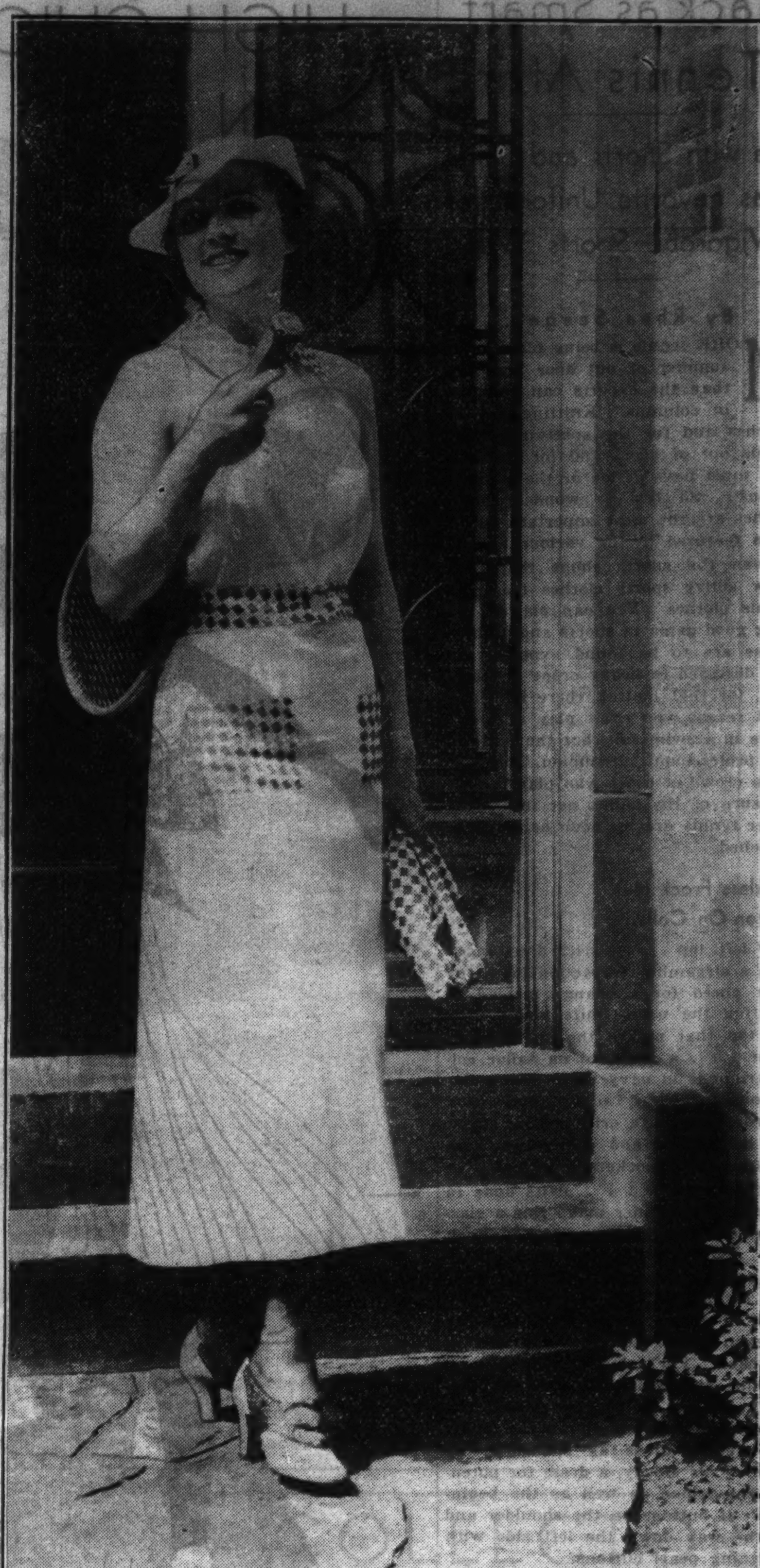

Tribune Studio photo.

Clever Cape Transforms Sun-Back Frock Into Spectator Sports Dress.

For the fashion wise: The summer edition of the Chicago Tribune Book of Clotilde Fashions is on sale. It includes disarming modes for vacation trunks, sports togs, beach wear, and evening models, with special patterns flattering to mature figures. The price is 15 cents, 10 cents when ordered with a pattern. Address Chicago Tribune, P. O. box 537, Grand Central Station, NEW YORK CITY; or call at one of the Tribune Public Service offices, 1 South Dearborn street or Tribune Tower.

By Clotilde.

THIS youthful sun-back frock, pattern No. 3184, may be worn for spectator sports as well, by the simple expedient of attaching the attractive cape, which buttons onto the dress.

This useful frock adapts itself to a variety of color schemes. One particularly summery idea is to have the dress of white piqué, and the belt, collar, pockets, and cape of red and white check. This model also is smart in multi-colored, striped poplin, checked seersucker, peasant cotton, tub silk, etc. This pattern is available in sizes 14, 16, and 18, and in 36, 38, and 40 inches bust measurement.

Size 16 requires 2¾ yards of 39 inch material, with 1¼ yards of 39 inch contrasting.

Order for Clotilde Pattern

CHICAGO TRIBUNE P. O. Box 537, Grand Central Station, NEW YORK CITY:

Inclosed find $............ Please send me Clotilde pattern listed below:

PATTERN No. 3184.

Name ....

Number and street...

City ....

State ....

Size ....

Write your name and address plainly on dotted line, giving number and size of pattern you want. Please make certain that your name and address are written correctly and clearly. Inclose 10 cents in stamps or coin [coin preferred], wrap it carefully, and mail your order to the address given.

Crossword Puzzle

ACROSS.

1. Entrance
5. Pitcher for Boston Braves
11. Pitcher for Chicago White Sox
16. Former gold coin of Japan
18. Characteristic
19. Devoured
20. Pitcher for Brooklyn Dodgers
21. Sword of St. George
22. Figure of speech
23. Whole amounts
25. Small two-winged fly
27. Member of Sudra caste
28. Horse of uniform dark color
29. Manufactured
30. Pitcher for Washington Senators
32. Assimilated form of ex-
34. French article
35. Social insects
36. Half-tone
37. Mowing machines
41. One who slues
43. Jacob's daughter
46. Resembling a mite
48. Inquire
49. Body of vetebra
51. Narrow-leaved cattail
52. Hasty
54. Hairy
55. Subdivision of ancient Laconia
56. Fluor spar
57. The orient.
58. Reclined
59. Nation in West Indies
60. One [French]
61. Weapons
62. Pitcher for Detroit Tigers
63. Positions
64. Emperors of Japan
66. Man's title
67. Pitcher for Boston Red Sox
69. Goddess of vegetation
70. Laughable
72. Masterful
73. Article
74. Danish coins
75. Pound [abbr.]
77. Hebrew letter
78. Pitcher for Cincinnati Reds
82. Arabian jasmine
84. Airplane
88. Salutation
89. Mold
90. Pitcher for Philadelphia Athletics
92. Community in Netherlands
94. Ancient Greek colonists
96. Assisted
97. Bury
98. Short naps
99. Breaks hole in
100. Vapor
101. Pitcher for Cleveland Indians
102. River in Belgium

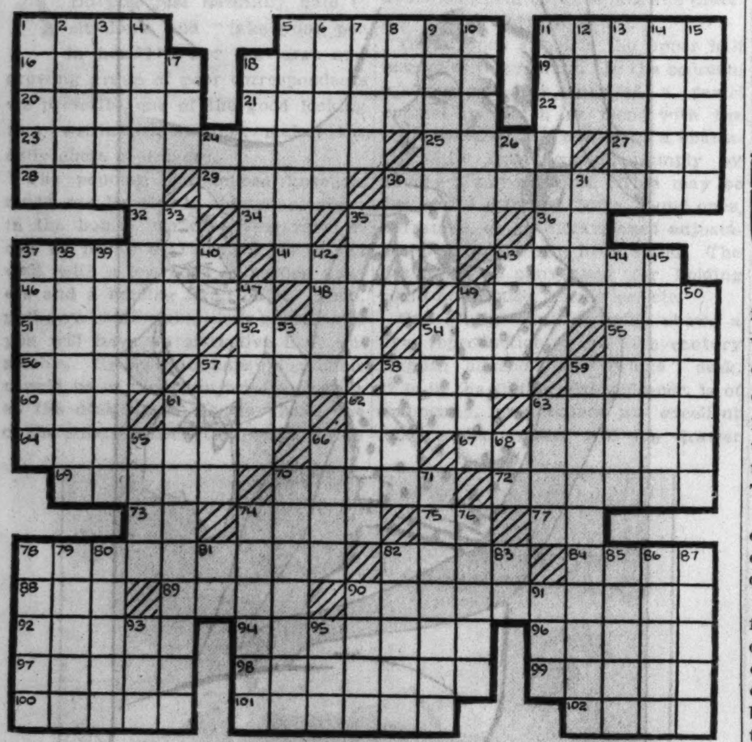

DOWN.

1. Pitcher for New York Yankees
2. Church founded by Frumentius
3. One of Hindu caste of weavers
4. Planned and guided
5. Moreover
6. Turkish liquor
7. Philippine sweetsop
8. Null [ref. spelling]
9. Slow-sailing West Indian coaster
10. Outdoor sport
11. Letters formed
12. Sour [dial. English]
13. Mexican Indian
14. Kingdom between Tibet and India
15. Short line bearing fishhook
17. Sea gull [dial. English]
18. Deadly
24. Printer's measure
26. By
30. Space of seven days
31. Allude
33. Frow
35. Pitcher for Pittsburgh Pirates
37. Pitcher for Philadelphia Athletics
38. Pertaining to ocean
39. Pitcher for Chicago Cubs
40. Musical note
42. Endure
43. Pitcher for St. Louis Cardinals
44. Stirred up
45. Pitcher for New York Giants
47. Tots of spirits
49. Chieftain
50. Mean [slang]
53. Dolt
54. Visualized
57. God of love
58. Asiatic lemur
59. Opposite of solidarity
61. Like a gland
62. Margins
63. Support
65. Sandarac tree
66. Aspire
68. Spanish article
70. Superior kind of violin
71. Currier's two-handled knife
74. Resembling an ogre
76. Consecrate
78. Pitcher for Philadelphia Phillies
79. Occurrence
80. French income
81. Refusal
82. Flame
83. Exclamation
85. Norse poems
86. Bailif
87. Command
90. Natural power of animal life
91. Municipality in Luzon, P. I.
93. Grassy field
95. Likewise not

[Answer on page two.]

Small Talk of New Fashions

● Printed satin clothes are cool looking creations when they are accented with wisps of sheer organdy the same color as the pattern in the dark colored satin background. Simple one piece dresses are the smartest, with the graceful, draped model heralding the new fashion for fall wardrobes. Two piece suits of white dotted satin have a slim, practically sleeveless dress and a short fitted jacket. Frills of white on the front section of the dress cascade over the jacket.

● Purple velvet hats in every shade from the palest lilac to the deepest dye of purple are the newest color contrast for all white summertime clothes. Everything from tiny pill boxes trimmed with tufts of ostrich to the big, floppy renaissance beret and the flattering brimmed models are available in gleaming rich velvets.

● Wide, plaited skirtlines mark the classically beautiful new satin evening gowns. Sunburst plaited skirts cleverly attached to pointed and skin fitting yokes of unplaited satin are made with pointed bodice tops and have glittering jeweled clips for decoration. Others are made with the same plaited idea and have demure little shoulder capes of plaited material that tie under the chin.

● Veils are going to be smarter than ever, from the wicked little wisps of high color that float over the eyes to the lace affairs that nearly cover a hat. The new fall velvet hats are all ready for the veil.

● Low heeled sandals are the coolest contribution to summer wardrobes. You'll wear them with sports clothes, with sheer afternoon dresses, and with chiffon and dress parade party clothes. They come in silver and gold kidskin for gala evening clothes, covered in silk crêpe and cotton and linen for daytime clothes, and in gay plaid cottons and strap effects in crash and similar cottons for out of doors clothes.

A SMART ENSEMBLE

A smart afternoon ensemble of white flannel skirt, red crepe blouse and natural colored linen coat printed with large red and green dots. Worn with dark costume accessories.

[Posed by Bette Davis.]

Sally to Take 100 Guests to See "Lady Tubbs" on July 25

By Sally Joy Brown.

REMEMBER the old verse, boys and girls—"One for the money, two for the show," etc. Well, today I'm talking about a show for which you don't need any money. That is, of course, if you're lucky enough and smart enough to win an invitation to my next party, which is to be held on Thursday, July 25.

The management of the R.-K.-O. Palace theater has extended a cordial invitation to me—they'd like me to bring my guests to see a very special show they're having. We'll see a very funny movie, a comedy called "Lady Tubbs." It features Alice Bray, Anita Louise, Douglas Montgomery, and a lot of other expert actors in a story about a cook who suddenly inherits a half million dollars. In addition to the picture, which I know you'll enjoy immensely, we'll see a splendid vaudeville show, with music and dancing and a talking parrot named John Tio. The headliner, as they call the star of the show, is Mr. Edward Sullivan, who is a famous newspaper man, conductor of a column on the New York News.

But I'll have to wait until tomorrow to tell you more about the show, because I want to explain to those youngsters, if any, who haven't heard about our parties so far, just how to try to win an invitation.

If you think this party will be a specially fine treat, and if you're most awfully anxious to come, write me a letter and tell me all about it. That's absolutely all you have to do. You see, from your letters I can judge which youngsters are most interested in the show and which of you will really enjoy it most. I have invitations for 100 boys and girls, and I'll select my guests by reading your letters and choosing the writers of those which seems most enthusiastic and sincere. Your letter must include your name, address and age, and you must write it yourself. I'll real all the mail and make my selection on next Thursday, July 18, so you'll have to give it to the mailman in time to have it reach me by that date. It's going to be a grand party, so if you think you'd like to come, send me your request as soon as ever you can. The address is Sally Joy Brown, THE CHICAGO TRIBUNE, Chicago.

If you wrote for an invitation to our Cubs baseball party, you'd better look in the following list for your name. Invitations will be mailed as soon as possible, and I'll meet all you winners on next Thursday. If your address is not exactly right, you'd better telephone me. See you July 18, boys and girls!

Cubs Baseball Game.

BOYS.

Joseph Anlauf, 3225 Fulton-blvd.
Norbert Barb, 3008 W. Cullerton.
Joseph Barr, 5226 Pensacola-av.
George Baum, 5740 S. Mozart-st.
Marvin Burack, 410 W. Harrison.
Joe Calomino, 759 S. Kenneth-av.
Arthur M. Cohen, 3747 N. Spaulding-av.
Donald Cooper, 344 N. Lockwood-av.
Kenneth Consins, 4119 Arthington-st.
Bill Cross, 8126 Harper-av.
Robert Dettlof, 423 10th-st., Wilmette.
Robert Ducey, 746 Belmont-av.
Thomas Ducey, 746 Belmont-av.
Donal Eitel, 733 S. Lyman-av., Oak Park.
Raymond Elie, 2514 N. Halsted-st.
John Paul Farrell, 5473 Ridgewood-ct.
Albert Freese, 2133 Stave-st.
Henry Hankin, 2141 Evergreen-av.
John W. Hiller, 710 N. Austin-blvd., Oak Park.
Arthur Hoffmann, 2915 E. 78th-pl.
Kenneth Iverson, 7818 Marquette-av.
Robert Jansen, 3945 W. Lake-st.
Walter Jones, 7404 Kimbark-av.
Jerome Kehl, 139 S. Grove-av., Oak Park.
Bobbie Kietzman, 1951 Foster-st.
Robert Koch, 533 Roscoe-st.
Franz Kallveit, 8356 Baltimore.
William Kopp, 7114 S. Lincoln-st.
Richard Laffey, 7042 Merrill-av.
Robert Laffey, 7042 Merrill-av.
Stanley P. Lapin, 1636 Greenleaf-av.
John Laurie, 5406 N. Paulina-st.
James Lowe, 1185 S. Humphrey-av., Oak Park.
Thomas Moborek, 4838 S. Honore.
Kenneth Morison, York and Third-av., Bensenville.
Mike Ostapchuk, 1920 W. Superior-st.
Thomas Petrik, 3636 N. Lotus-av.
David Rush, 908 E. 55th-st.
James Santoro, 4317 W. Congress-st.
George Schlecler, 2110 W. 67th-pl.
George Schroeder, 4320 S. Sacramento-av.
Leslie Simmons, 7548 Coles-av.
Joseph Solan, 447 W. 26th-st.
William A. Sprague Jr., 1816 N. Park-av.
William Steinhager, Edgewood, Bensenville.
Jimmie Stone, 1923 W. Crawford-av.
Richard Stow, 11636 S. Irving-av.
Roy Sundberg, 823 E. 49th-st.
William Tell, 5205 N. Latrobe-av.
Charles Vacala, 2229 S. Harvey, Berwyn.

GIRLS.

Shirley Atterberry, 4336 W. Congress-st.
Lois Berg, 4453 N. Kilbourn-av.
Beverly Branower, 716 Bittersweet-pl.
Mary Catherine Brown, 626 Aldine-av.
Veronica Bruen, 4303 W. Congress-st.
Mary Buckley, 5719 N. Artesian-av.
Dorothy Butler, 1534 Forest-av., Wilmette, Ill.
Marjorie Carlson, 3510 Nagle-av.
Helen Caro, 5011 N. California-av.
Lorraine Clemens, 3050 Greenview-av.
Doris Marie Conway, 6303 Wayne-av.
Pearl Dallman, 1616 Addison-st.
Doris Dieskow, 1518 Melrose-st.
Margaret Dougherty, 3319 Seminary-av.
Kathyrn Driscoll, 748 West 52d-st.
Helen Duffy, 1308 North Central-av.
Ruth Flodin, 5417 N. Ashland-av.
Caroline Fuchs, 3322 N. Drake-av.
Jessie Gamble, 1452 N. Ridgeway-av.
Dolores Graf, 3719 N. Hermitage-av.
Faye Haimson, 712 Bittersweet-pl.
Claire Hamilton, 2503 N. Rockwell-st.
Carolyn Harris, Yorkville, Ill.
Patricia Hinley, 3726 N. Hermitage-av.
Frances Hurst, 1274 W. 74th-st.
Eleanor Jerner, 1313 Green Bay-rd., Lake Forest, Ill.
Virginia Keane, 1921 W. Superior-st.
Dorothy Kimball, 4321 N. Hermitage-av.
Mildred Kisla, 2435 Thomas-st.
Audrey Kraus, 1731 N. Central-av.
Charlotte Ludgin, 5062 N. Kimball-av.
Dolores Lurie, 3520 Cullom-av.
Gloria Meyers, 5213 S. Campbell-av.
Marie Morris, 5817 Maryland-av.
Helen Nelson, 3710 Herndon-st.
Evelyn Olson, 2049 N. Kostner-av.
Betty Palmer, 3716 N. Paulina-st.
Beatrice Patratz, 3720 N. Hermitage-av.
Eleanor Peters, 2167 Wilson-av.
Frances Quinn, 1973 N. Halsted-st.
Margaret Reed, 1317 N. Lawndale-av.
Charlotte Robertson, 6553 N. Artesian-av.
Miriam Samorowich, 3058 Cortland-st.
Natalie Schulman, 3948 Jackson-blvd.
Ruth Schwartz, 7937 Saginaw-av.
Charlotte Schwericke, 904 N. Richmond-st.
Lucille Sikyta, 1836 W. 47th-st.
Anna Suchy, 6624 Windsor-av., Berwyn, Ill.
Doris Westphal, 1140 S. Scoville-av., Oak Park, Ill.

(ADVERTISMENT.)

FISTULA

Regardless of whether or not you have been operated on for Fistula, Piles, or any other rectal trouble, write today to the McCleary Clinic, 3814 Elms Blvd., Excelsior Springs, Mo., for their Free Book describing the McCleary treatment which has proved successful in more than 30,000 cases. This book was prepared by Dr. T. Gordon McCleary, a well known authority on rectal and colon diseases. In your letter please state if you are troubled with Fistula or some other rectal affliction. The book is free and you will be under no obligation whatever.

CORONET BRAIDS TRANSFORMATIONS CURLS & WIGS by Burnham

● The creation of new styles in hairdressing and hair pieces and the adaptation of modern modes to emphasize your own individuality is the particular forte of Burnham Coiffure Artists. They work with the largest and finest selection of real hair in the country and can exactly match all shades and textures—even the most difficult white, grey, light blonde, and auburn shades. The alluring beauty of the new hair styles in braids and other hair pieces can only be achieved by true artists with years of experience in matching shades and textures. Consult one of our hair experts now. Private fitting rooms. Moderate prices.

PERMANENT WAVES—Six standard methods to choose from. Our operators carefully follow the method best suited to you, using only the trademarked materials endorsed by the originator of the method. You are sure of a natural-looking, long-lasting wave. Price includes shampoo, fingerwave. Day or evening. $5.00 for short hair not grey or white

E. BURNHAM
Famous for Fine Hair Goods Since 1871
138 North State Street • Telephone RANdolph 3351

Frocks Come Back as Smart Tennis Attire

Vie with Shorts and Shirts as Favorite Uniform for Vigorous Sports Wear.

By Rhea Seeger.

MORE tennis is being played this summer of out door activities than the experts can compute in columns. Knitting on the porches and for the spectators, with tennis out of doors and for the gals that must have action or the summer is lost. So it's no wonder tennis clothes are the most important collections featured in the various shops.

Even the sports shops that only show active sports clothes major in tennis clothes. You can play a rattling good game in shorts and a shirt. These are to be found expertly cut and designed in heavy crêpe or linen. And, for that matter, there isn't any good reason you can't play a speedy game in a swim suit, but the uniform for professional, champion, and the large crowd of those who play for the pleasure of the game, get into these super tennis dresses such as we have sketched.

Backless Frock Has Button-On Collar.

At left, top . . . a trick dress made with a streamline for action, with the skirt gored for a change instead of sporting the usual knife plaits. It's the top that makes the spotlight of favor . . . a buttoned on sailor collar trimmed in navy blue. The collar buttons on over a backless dress, and in front ends in a criscross tie effect. The belt is blue and white, and there are four patch pockets.

At left, center . . . plaits done in the swanky manner make this a classic among the tennis togs. Four inch wide plaits start from the shoulder and go right down to the hem in front and to the waistline in back. This frock is square cut in front and has an even deeper square cut across in the back. For color, a printed scarlet blue and white silk sash is carelessly knotted at the left side. The sketch at lower left shows the smart new tennis dress as sponsored by Helen Wills Moody, a dress for potential champions as well as the beginners. It buttons on the shoulder and all the way down the left side with glistening pearl buttons.

Sailor Suit Has Closely Fitting Jacket and Trousers.

After tennis clothes, the water sports and seagoing togs. Practicality, comfort, warmth without bulk characterize the swankiest nautical clothes unpacked to date. At right, top . . . a navy blue flannel sailor suit, with moderately wide trousers that fit—with emphasis on the fit!—Everything is sea shape in this outfit. The fitted jacket has brass buttons with imprinted anchors. With this outfit is a red and white striped soft flannel shirt. A hand knit white beret and white doeskin slippers with rubber soles complete the costume. At right center . . . a white doeskin flannel skirt with a front kick plait. This flannel is almost water repellent and is tailored impeccably. With it, as a top, the stunning duet of twin sweaters in navy blue angora. Warm out on the water and ashore you can remove the cardigan to show the simple, slipover sweater.

Lower left . . . an extra sweater for all sports, a slipover with a convertible collar and a row of small pearl buttons down the center panel.

All the models sketched are the newest sports loot in town and are available in a well known Chicago shop.

[*For information on any article described in this article call Rhea Seeger, Superior 0100.*]

HIGH CHIC ON LAND AND SEA

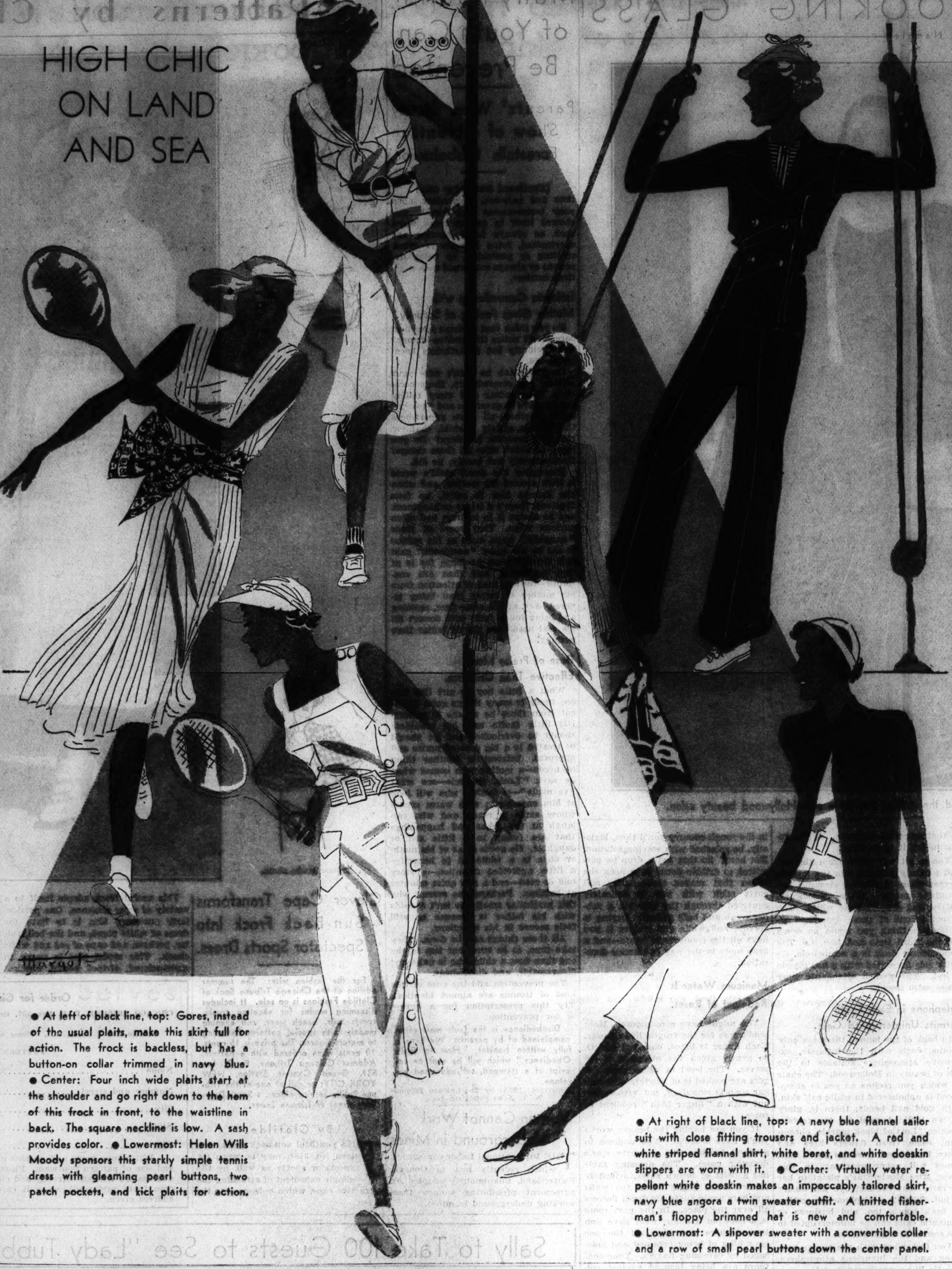

● At left of black line, top: Gores, instead of the usual plaits, make this skirt full for action. The frock is backless, but has a button-on collar trimmed in navy blue. ● Center: Four inch wide plaits start at the shoulder and go right down to the hem of this frock in front, to the waistline in back. The square neckline is low. A sash provides color. ● Lowermost: Helen Wills Moody sponsors this starkly simple tennis dress with gleaming pearl buttons, two patch pockets, and kick plaits for action.

● At right of black line, top: A navy blue flannel sailor suit with close fitting trousers and jacket. A red and white striped flannel shirt, white beret, and white doeskin slippers are worn with it. ● Center: Virtually water repellent white doeskin makes an impeccably tailored skirt, navy blue angora a twin sweater outfit. A knitted fisherman's floppy brimmed hat is new and comfortable. ● Lowermost: A slipover sweater with a convertible collar and a row of small pearl buttons down the center panel.

True Courtesy Will Brighten Home Relations

Etiquet Urgently Needed in Family; Even Child Can Be Taught It.

Write to this department for solutions to etiquet problems. Address your letters to Miss Helen Bartlett, Etiquet editor, CHICAGO TRIBUNE. For a personal reply, inclose a self-addressed, stamped envelope.

By Helen Bartlett.

A DISCUSSION of family circle manners must necessarily take a rather general form, since there are few if any positive and concrete rules of etiquet that we might give you as a guide. But, nevertheless, there is quite a little to be said and the subject does rightfully deserve a small chapter in the etiquet book.

It is amazing and a bit discouraging to find how many people feel that good manners are not for the home or the business circle, but rather that they are to be dropped like a cloak as soon as the threshold is crossed into the privacy of the family. As a matter of fact it is in our daily contacts with relatives, family, and intimate friends that we are apt to show to the greatest disadvantage. Family circle manners are a true test of parental training and inbred social attributes. Unless courteous manners are inbred and displayed before the family as well as the company, even under the most casual circumstances, they are not geunine. Superficial politeness, assumed for an occasion, is utterly transparent to any observer.

* *

The time to start such training is when the child is young. And if older people realize that this sort of training has been obviously lacking from their early training, they can acquire it by rigid self-training. Parental example is one of the first requirements. As a rule home atmosphere and training are reflected faithfully in the offspring. If children see impulses uncontroled, hear gossip and uncharitableness at home, they can scarcely be expected to know any better.

If a child is allowed to lose his temper at home he will soon display his lack of parental and self-control in public. The ability of a family to live in an atmosphere of courteous harmony is a test of politeness under all circumstances. We do not mean that a child should be stripped of all his naturalness . . . but his natural tendencies should be guided.

* *

Mutual understanding and respectful consideration for each other is the keynote to a happy family life. Respect of the privacy of others is important, and this extends to their affairs as well as their time. A respect of other people's possessions should be instilled in every member of the family. Among growing children this can be a point of friction that brews violent storms. The civility of asking before appropriating even the most trifling of others' possessions should be strongly advocated in homes, even where the most easy-going companionship prevails.

FOR THE SMALL BOY
The very newest creation in small boy's play suits, displaying a silk tie for contrast.
[Posed by "Spanky" McFarland.]

Crochet Purse Carries Out a Clever Headband Motif of Hat

By Ellen Bruce.

ENORMOUSLY popular, smart, and extremely comfortable are the close fitting crochet hats and berets which have been worn these last few years. When one has completed one of these the remaining ounce or two of yarn may be used for some smart accessory.

Today the accompanying trifle for a clever hat is a cunning purse which carries out the motif of the headband. For the summer, the hat illustrated today is crocheted of dull finished white bouclé trimmed with a band of navy blue circles. Three midget circles are perched smartly atop the crown. The bag of the same material uses the circles for a decoration as well as for the utilitarian purpose of fastening.

For fall, the hat and bag may be made of any of the rich autumn colors, with contrasting or harmonizing bands of the same material.

If you wish instructions for crocheting the hat and purse with dot trimming illustrated today, send 10 cents in stamps or coin to Ellen Bruce, Chicago Tribune; or call at one of the Tribune Public Service offices: 1 South Dearborn street and Tribune Tower.

This Week in the Garden

Monday, July 15.

A good stimulant will help root crops at this time. The development of roots for edible purposes demands considerable potash. Leaf crops require copious amounts of nitrogen. The wheel hoe is one of the most efficient implements for controling weeds which are more easily checked if they are hoed while young. Keep all grass edged with a sharp spade, for well defined edges improve the appearance of beds and walks.

Tuesday, July 16.

Sow the seed of cucumbers for little pickles. Do not retain too many plants in the hill or they will be crowded. Spray the young tips of melons and squash with bordeaux mixture. If the plants suddenly wilt, examine them for borers in the stem. Take a sharp knife and slit the stem, removing the borer. Cover the slit part with soil. Transplant celery, cauliflower, and cabbage for main crop. Feed asparagus and rhubarb to insure a good crop next season. Pinch back raspberry canes to 1½ feet. Burn the stems removed.

Wednesday, July 17.

Watch for red spiders during hot weather. They are distinguished by the grayish or whitish appearance of the plants. If the hose is at hand, syringe them with water under pressure. Keep seed pods picked from annuals. Wet weather encourages mildew to grow on the leaves of plants. To combat such a condition dust the leaves with sulphur. Watch for moles in the lawn. If any are seen, place grains of corn soaked in strychnine in the burrows or drop a few castor beans in the runways, for they are poison to moles.

Thursday, July 18.

Prune climbing roses after flowering. Thin root crops to enable the plants to develop. Order a few freesias for Christmas flowering. Use the lawn clippings to mulch currant, gooseberry, and shrubs. Remove suckers from grafted plants. These frequently are found on the roses. Cut back hybrid perpetual roses to eight inches to make a new growth which will produce a second or later crop of flowers. Poinsettia may be propagated up to August.

Friday, July 19.

Jerusalem cherries that are growing in the garden should be pinched to give short, compact growth, well berried. Pick off all fallen rose leaves from beneath the plants, especially if they are attacked by Black Spot. Keep the tubbed specimen plants that ornament the lawn well watered and fed occasionally, as the containers restrict root growth. If any potted house plants are suffering from too much sun, remove them to a partly shaded place.

Saturday, July 20.

Order hardy plant seed for sowing. A spent hotbed or coldframe is an excellent place to sow the seed. Among the suitable kinds are hardy aster, Canterbury bell, grass pink, delphinium, foxglove, hardy phlox, English daisy, pansy, Sweet William, anchusa, candytuft, hardy lobelia, and tufted pansy. Give constant care to the lawn. If a bare spot is noticed, chip up the ground, make it mellow with a bit of peat, and reseed it. Water it whenever necessary.

[Prepared in coöperation with the Garfield park conservatory.]

HOW TO ORDER

If you wish instruction for knitting the finger tip length swagger coat illustrated today, send 10 cents in stamps or coin to Jean Macdonald, CHICAGO TRIBUNE, Chicago. Be sure to send name and address with your letter.

Be sure to include the following measurements:

Bust ....

Sleeve length from underarm ....

Coat length from underarm to finger

Hips ....

Hips ....

A FRIEND IN NEED

If you are in need, perhaps I can help you. If you have household articles or clothing you no longer use, please let me place them with needy families. Address correspondence to Sally Joy Brown, the Chicago Tribune, Chicago.

By Sally Joy Brown.

IF you have on hand a suit of men's clothing, size 44, wouldn't you like to pass it on to this young man?

"Dear Miss Brown: The writer is an optometrist by profession, unemployed for the last year, and my appearance is fast becoming shabby. I feel sure I can obtain work if my appearance is improved, and while I know you have many cases more pressing than mine, I wonder if you could find a suit, size 44, in fair condition, for me."—G. W. H.

The address is on the northwest side.

From a caseworker: "We are writing to request a baby bed for the infant daughter of one of our clients. It is impossible for us to secure a crib at present, and we are turning to you for help."—Miss. K.

The organization will arrange to call for a baby bed if one is available.

From a courageous aged woman: "I just read of your offer. I am much in need of a magnifying glass as my eyes have troubled me for the last year. I am 86 years young and would so love a glass."

"Dear Miss Brown: I am writing to you with the hope that some reader will be able to help me.

"My father has not worked steadily for the last five years and just at present is unemployed. We have lost our home. My mother has been a bedridden invalid for the last five years, and I am running out of bedlinen and night gowns for her. I simply cannot afford to buy new ones, although they are necessary for the coming summer."—S. J.

Have you any discarded articles which will contribute to the comfort of this invalid during the warm weather, when fresh linen is imperative?

Snapshots from Paris

● Vionnet and Patou keep the blouse and skirt in style for autumn evenings, but it is different. Draped chiffon blouses and instep length velvet skirts, draped up and narrow, are the thing.

● Heim's diapheas are making a sensation on French beaches. They are full length hooded capes of voile with a drawstring at the neck to tie them on. Some of them are embroidered in tortoise shell sequins, if you can believe it.

● The midsummer fashion of printed and plain evening suits is to be carried into fall. Long velvet suits with printed satin or crêpe blouses and jacket linings are in the autumn collection of Heim.

● The sweet pea shades are leading colors for summer evenings in Paris, and the fashionable women who affect them wear sandals to match.

● Are you going into purple, or any of its lesser shades this summer? If you wear it for evening, wear a wreath or crown of violets in your hair.

● For transparent evening dresses to wear in September and October, the newest material is gold net or India muslin patterned with gold.

Order for Paris Pattern

Chicago Tribune Paris Pattern,
160 Fifth Ave., New York City.

Inclosed please find $............

Please send me Paris Pattern No. 5094.

Name ....

Address ....

City ....

State ....

Size ....

Name and address should be written or printed clearly on the dotted lines. Include 15 cents in stamps or coin for each pattern desired and mail order to the above address.

Paris Pattern Blouses Play Dual Role in Warm Weather

No. 5094—The Paris pattern for these blouses is available in sizes 12, 14, 16, 18, and 20.

By Bettina Bedwell.

PARIS.—[Special.]—Here are two sun backed, or skeleton, blouses, pattern No. 5094, that you can make at home, and that will make your suit comfortable to wear in warm weather in town, or when you take the jacket off you will be attired for active sports. Chanel is making a great specialty of such blouses with her suits this summer, and the smartest women in Paris have them to wear during the torrid months.

The one blouse is made like a sports shirt and, with the jacket, looks trim and effective for town. It has, as you see, no back, and ties on around the waistline. The ties at the collar fasten it in front, so there are no buttons or buttonholes with which to bother.

The second blouse shows the graceful, peasant influence that not only Paris, but all the designers have taken up. It is shirred over a ribbon at the neck in front, and a ruffle falls from this, giving a jabot effect. The skeleton back also is shirred over a ribbon. The blouse is designed to wear over a skirt, and is shirred over the ribbon sash at the front. You can wear it as a tuck-in if you prefer.

These blouses may be made of any material that is suitable for hot weather: printed silk, organdy, linen, cotton, or chintz. Flowered chintz, such as is used for curtains, is smart and practical.

Frocks Come Back as Smart Tennis Attire

Vie with Shorts and Shirts as Favorite Uniform for Vigorous Sports Wear.

By Rhea Seeger.

MORE tennis is being played this summer of out door activities than the experts can compute in columns. Knitting on the porches and for the spectators, with tennis out of doors and for the gals that must have action or the summer is lost. So it's no wonder tennis clothes are the most important collections featured in the various shops.

Even the sports shops that only show active sports clothes major in tennis clothes. You can play a rattling good game in shorts and a shirt. These are to be found expertly cut and designed in heavy crêpe or linen. And, for that matter, there isn't any good reason you can't play a speedy game in a swim suit, but the uniform for professional, champion, and the large crowd of those who play for the pleasure of the game, get into these super tennis dresses such as we have sketched.

Backless Frock Has Button-On Collar.

At left, top . . . a trick dress made with a streamline for action, with the skirt gored for a change instead of sporting the usual knife plaits. It's the top that makes the spotlight of favor . . . a buttoned on sailor collar trimmed in navy blue. The collar buttons on over a backless dress, and in front ends in a criscross tie effect. The belt is blue and white, and there are four patch pockets.

At left, center . . . plaits done in the swanky manner make this a classic among the tennis togs. Four inch wide plaits start from the shoulder and go right down to the hem in front and to the waistline in back. This frock is square cut in front and has an even deeper square cut across in the back. For color, a printed scarlet blue and white silk sash is carelessly knotted at the left side. The sketch at lower left shows the smart new tennis dress as sponsored by Helen Wills Moody, a dress for potential champions as well as the beginners. It buttons on the shoulder and all the way down the left side with glistening pearl buttons.

Sailor Suit Has Closely Fitting Jacket and Trousers.

After tennis clothes, the water sports and seagoing togs. Practicality, comfort, warmth without bulk characterize the swankiest nautical clothes unpacked to date. At right, top . . . a navy blue flannel sailor suit, with moderately wide trousers that fit—with emphasis on the fit!—Everything is sea shape in this outfit. The fitted jacket has brass buttons with imprinted anchors. With this outfit is a red and white striped soft flannel shirt. A hand knit white beret and white doeskin slippers with rubber soles complete the costume. At right center . . . a white doeskin flannel skirt with a front kick plait. This flannel is almost water repellent and is tailored impeccably. With it, as a top, the stunning duet of twin sweaters in navy blue angora. Warm out on the water and ashore you can remove the cardigan to show the simple, slipover sweater.

Lower left . . . an extra sweater for all sports, a slipover with a convertible collar and a row of small pearl buttons down the center panel.

All the models sketched are the newest sports loot in town and are available in a well known Chicago shop.

[For information on any article described in this article call Rhea Seeger, Superior 0100.]

HIGH CHIC ON LAND AND SEA

● At left of black line, top: Gores, instead of the usual plaits, make this skirt full for action. The frock is backless, but has a button-on collar trimmed in navy blue. ● Center: Four inch wide plaits start at the shoulder and go right down to the hem of this frock in front, to the waistline in back. The square neckline is low. A sash provides color. ● Lowermost: Helen Wills Moody sponsors this starkly simple tennis dress with gleaming pearl buttons, two patch pockets, and kick plaits for action.

● At right of black line, top: A navy blue flannel sailor suit with close fitting trousers and jacket. A red and white striped flannel shirt, white beret, and white doeskin slippers are worn with it. ● Center: Virtually water repellent white doeskin makes an impeccably tailored skirt, navy blue angora a twin sweater outfit. A knitted fisherman's floppy brimmed hat is new and comfortable. ● Lowermost: A slipover sweater with a convertible collar and a row of small pearl buttons down the center panel.

True Courtesy Will Brighten Home Relations

Etiquet Urgently Needed in Family; Even Child Can Be Taught It.

Write to this department for solutions to etiquet problems. Address your letters to Miss Helen Bartlett, Etiquet editor, CHICAGO TRIBUNE. For a personal reply, inclose a self-addressed, stamped envelope.

By Helen Bartlett.

A DISCUSSION of family circle manners must necessarily take a rather general form, since there are few if any positive and concrete rules of etiquet that we might give you as a guide. But, nevertheless, there is quite a little to be said and the subject does rightfully deserve a small chapter in the etiquet book.

It is amazing and a bit discouraging to find how many people feel that good manners are not for the home or the business circle, but rather that they are to be dropped like a cloak as soon as the threshold is crossed into the privacy of the family. As a matter of fact it is in our daily contacts with relatives, family, and intimate friends that we are apt to show to the greatest disadvantage. Family circle manners are a true test of parental training and inbred social attributes. Unless courteous manners are inbred and displayed before the family as well as the company, even under the most casual circumstances, they are not geunine. Superficial politeness, assumed for an occasion, is utterly transparent to any observer.

* *

The time to start such training is when the child is young. And if older people realize that this sort of training has been obviously lacking from their early training, they can acquire it by rigid self-training. Parental example is one of the first requirements. As a rule home atmosphere and training are reflected faithfully in the offspring. If children see impulses uncontroled, hear gossip and uncharitableness at home, they can scarcely be expected to know any better.

If a child is allowed to lose his temper at home he will soon display his lack of parental and self-control in public. The ability of a family to live in an atmosphere of courteous harmony is a test of politeness under all circumstances. We do not mean that a child should be stripped of all his naturalness . . . but his natural tendencies should be guided.

* *

Mutual understanding and respectful consideration for each other is the keynote to a happy family life. Respect of the privacy of others is important, and this extends to their affairs as well as their time. A respect of other people's possessions should be instilled in every member of the family. Among growing children this can be a point of friction that brews violent storms. The civility of asking before appropriating even the most trifling of others' possessions should be strongly advocated in homes, even where the most easy-going companionship prevails.

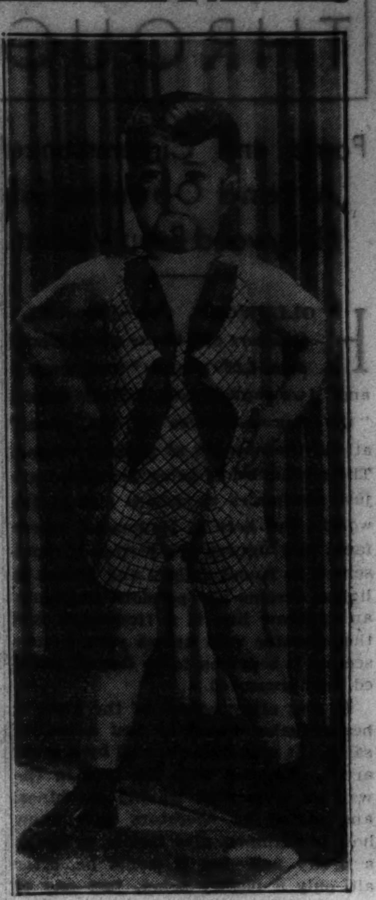

FOR THE SMALL BOY
The very newest creation in small boy's play suits, displaying a silk tie for contrast.
[Posed by "Spanky" McFarland.]

Paris Pattern Blouses Play Dual Role in Warm Weather

No. 5094—The Paris pattern for these blouses is available in sizes 12, 14, 16, 18, and 20.

By Bettina Bedwell.

PARIS.—[Special.]—Here are two sun backed, or skeleton, blouses, pattern No. 5094, that you can make at home, and that will make your suit comfortable to wear in warm weather in town, or when you take the jacket off you will be attired for active sports. Chanel is making a great specialty of such blouses with her suits this summer, and the smartest women in Paris have them to wear during the torrid months.

The one blouse is made like a sports shirt and, with the jacket, looks trim and effective for town. It has, as you see, no back, and ties on around the waistline. The ties at the collar fasten it in front, so there are no buttons or buttonholes with which to bother.

The second blouse shows the graceful, peasant influence that not only Paris, but all the designers have taken up. It is shirred over a ribbon at the neck in front, and a ruffle falls from this, giving a jabot effect. The skeleton back also is shirred over a ribbon. The blouse is designed to wear over a skirt, and is shirred over the ribbon sash at the front. You can wear it as a tuck-in if you prefer.

These blouses may be made of any material that is suitable for hot weather: printed silk, organdy, linen, cotton, or chintz. Flowered chintz, such as is used for curtains, is smart and practical.

Crochet Purse Carries Out a Clever Headband Motif of Hat

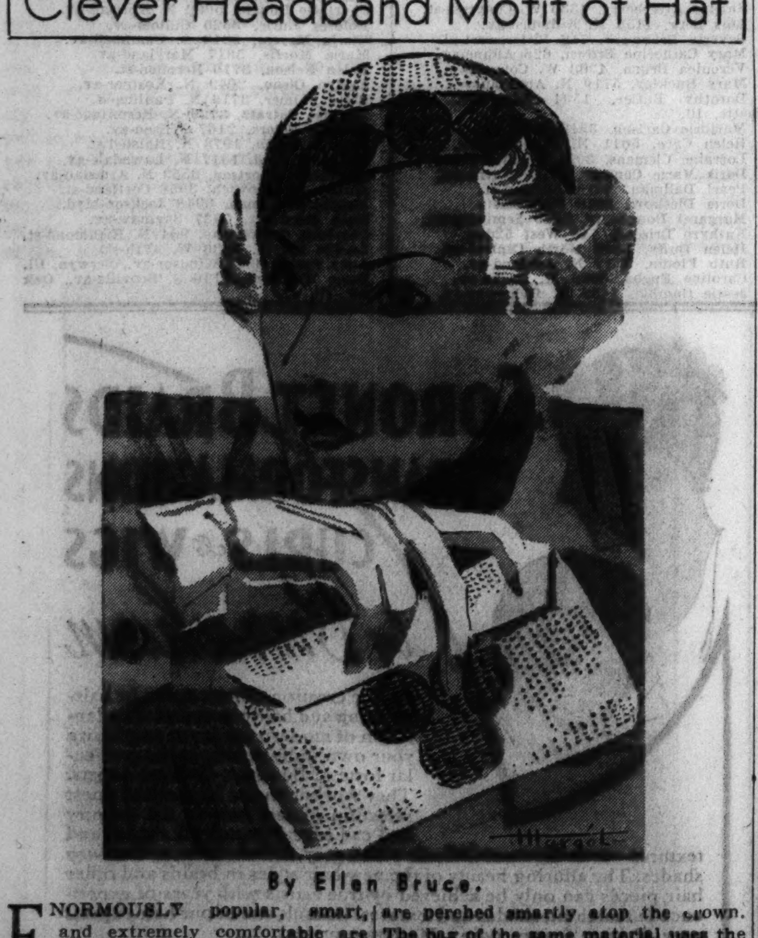

By Ellen Bruce.

ENORMOUSLY popular, smart, and extremely comfortable are the close fitting crochet hats and berets which have been worn these last few years. When one has completed one of these the remaining ounce or two of yarn may be used for some smart accessory.

Today the accompanying trifle for a clever hat is a cunning purse which carries out the motif of the headband. For the summer, the hat illustrated today is crocheted of dull finished white bouclé trimmed with a band of navy blue circles. Three midget circles are perched smartly atop the crown. The bag of the same material uses the circles for a decoration as well as for the utilitarian purpose of fastening.

For fall, the hat and bag may be made of any of the rich autumn colors, with contrasting or harmonizing bands of the same material.

If you wish instructions for crocheting the hat and purse with dot trimming illustrated today, send 10 cents in stamps or coin to Ellen Bruce, Chicago Tribune; or call at one of the Tribune Public Service offices: 1 South Dearborn street and Tribune Tower.

This Week in the Garden

Monday, July 15.

A good stimulant will help root crops at this time. The development of roots for edible purposes demands considerable potash. Leaf crops require copious amounts of nitrogen. The wheel hoe is one of the most efficient implements for controling weeds which are more easily checked if they are hoed while young. Keep all grass edged with a sharp spade, for well defined edges improve the appearance of beds and walks.

Tuesday, July 16.

Sow the seed of cucumbers for little pickles. Do not retain too many plants in the hill or they will be crowded. Spray the young tips of melons and squash with bordeaux mixture. If the plants suddenly wilt, examine them for borers in the stem. Take a sharp knife and slit the stem, removing the borer. Cover the slit part with soil. Transplant celery, cauliflower, and cabbage for main crop. Feed asparagus and rhubarb to insure a good crop next season. Pinch back raspberry canes to 1½ feet. Burn the stems removed.

Wednesday, July 17.

Watch for red spiders during hot weather. They are distinguished by the grayish or whitish appearance of the plants. If the hose is at hand, syringe them with water under pressure. Keep seed pods picked from annuals. Wet weather encourages mildew to grow on the leaves of plants. To combat such a condition dust the leaves with sulphur. Watch for moles in the lawn. If any are seen, place grains of corn soaked in strychnine in the burrows or drop a few castor beans in the runways, for they are poison to moles.

Thursday, July 18.

Prune climbing roses after flowering. Thin root crops to enable the plants to develop. Order a few freesias for Christmas flowering. Use the lawn clippings to mulch currant, gooseberry, and shrubs. Remove suckers from grafted plants. These frequently are found on the roses. Cut back hybrid perpetual roses to eight inches to make a new growth which will produce a second or later crop of flowers. Poinsettia may be propagated up to August.

Friday, July 19.

Jerusalem cherries that are growing in the garden should be pinched to give short, compact growth, well berried. Pick off all fallen rose leaves from beneath the plants, especially if they are attacked by Black Spot. Keep the tubbed specimen plants that ornament the lawn well watered and fed occasionally, as the containers restrict root growth. If any potted house plants are suffering from too much sun, remove them to a partly shaded place.

Saturday, July 20.

Order hardy plant seed for sowing. A spent hotbed or coldframe is an excellent place to sow the seed. Among the suitable kinds are hardy aster, Canterbury bell, grass pink, delphinium, foxglove, hardy phlox, English daisy, pansy, Sweet William, anchusa, candytuft, hardy lobelia, and tufted pansy. Give constant care to the lawn. If a bare spot is noticed, chip up the ground, make it mellow with a bit of peat, and reseed it. Water it whenever necessary.

[Prepared in cooperation with the Garfield park conservatory.]

HOW TO ORDER

If you wish instruction for knitting the finger tip length swagger coat illustrated today, send 10 cents in stamps or coin to Jean Macdonald, CHICAGO TRIBUNE, Chicago. Be sure to send name and address with your letter.

Be sure to include the following measurements:

Bust ....

Sleeve length from underarm..........

Coat length from underarm to finger tips ....

Hips ....

A FRIEND IN NEED

If you are in need, perhaps I can help you. If you have household articles or clothing you no longer use, please let me place them with needy families. Address correspondence to Sally Joy Brown, the Chicago Tribune, Chicago.

By Sally Joy Brown.

IF you have on hand a suit of men's clothing, size 44, wouldn't you like to pass it on to this young man?

"Dear Miss Brown: The writer is an optometrist by profession, unemployed for the last year, and my appearance is fast becoming shabby. I feel sure I can obtain work if my appearance is improved, and while I know you have many cases more pressing than mine, I wonder if you could find a suit, size 44, in fair condition, for me."—G. W. H.

The address is on the northwest side.

From a caseworker: "We are writing to request a baby bed for the infant daughter of one of our clients. It is impossible for us to secure a crib at present, and we are turning to you for help."—Miss. K.

The organization will arrange to call for a baby bed if one is available.

From a courageous aged woman: "I just read of your offer. I am much in need of a magnifying glass as my eyes have troubled me for the last year. I am 86 years young and would so love a glass."

"Dear Miss Brown: I am writing to you with the hope that some reader will be able to help me.

"My father has not worked steadily for the last five years and just at present is unemployed. We have lost our home. My mother has been a bedridden invalid for the last five years, and I am running out of bedlinen and night gowns for her. I simply cannot afford to buy new ones, although they are necessary for the coming summer."—S. J.

Have you any discarded articles which will contribute to the comfort of this invalid during the warm weather, when fresh linen is imperative?

Snapshots from Paris

● Vionnet and Patou keep the blouse and skirt in style for autumn evenings, but it is different. Draped chiffon blouses and instep length velvet skirts, draped up and narrow, are the thing.

● Heim's diapheas are making a sensation on French beaches. They are full length hooded capes of voile with a drawstring at the neck to tie them on. Some of them are embroidered in tortoise shell sequins, if you can believe it.

● The midsummer fashion of printed and plain evening suits is to be carried into fall. Long velvet suits with printed satin or crêpe blouses and jacket linings are in the autumn collection of Heim.

● The sweet pea shades are leading colors for summer evenings in Paris, and the fashionable women who affect them wear sandals to match.

● Are you going into purple, or any of its lesser shades this summer? If you wear it for evening, wear a wreath or crown of violets in your hair.

● For transparent evening dresses to wear in September and October, the newest material is gold net or India muslin patterned with gold.

Order for Paris Pattern

Chicago Tribune Paris Pattern,
160 Fifth Ave., New York City.

Inclosed please find $............

Please send me Paris Pattern No. 5094.

Name ....

Address ....

City ....

State ....

Size ....

Name and address should be written or printed clearly on the dotted lines. Include 15 cents in stamps or coin for each pattern desired and mail order to the above address.

Pictures in Child's Room Should Be as "Good Art" as Those Hung for Adults; Fine Reproductions Available

Saccharine Subjects of the 'Rosebud' School Ought to Be Definitly Tabu.

"Selecting, Framing, and Hanging Pictures," a booklet by Claire Winslow, answers many puzzlers. It is 3 cents by mail, 2 cents at the Tribune Public Service offices, 1 South Dearborn street and Tribune Tower lobby.

By Claire Winslow.

PICTURES may not be as fundamentally necessary in a child's life as spinach, but they are much nicer! Pity the poor youngster who grows up without a single colored picture on the walls of his room. His imagination will have to work overtime, or it may not be developed at all.

When a boy or girl is graduating from a crib to a bed—from a nursery to a room—he or she is old enough to enjoy carefully chosen pictures. But they should be good art, not indiscriminately selected saccharine, namby pamby subjects of the rosebud school. Excellent colored prints, reproductions of famous paintings of all lands, are available at surprisingly low cost, and it is often possible to get original water colors and etchings at reasonable prices.

Animal Prints Will Delight the Small Boy.

One Chicago shop has a splendid collection of pictures of all sizes and types that will meet the demands of any budget, no matter how slender it may be.

If your little boy is fond of animals it is possible to get charming prints of them. Horses, dogs, sheep, cows have all been painted by great artists, and you can have copies of their works, the originals of which hang in museums in this country and in Europe.

If your small daughter likes fairy stories [and what child does not?] she will love the pictures of an American artist, Hencke, depicting Jack and the Bean Stalk, little Red Riding Hood, and Mary and her little lamb, and others called "The Swing," "Maytime," "Playtime," and "Windmills of Holland."

There is the fascinating reproduction of the little Spanish princess by Velasquez: "Infanta Marguerita Theresa," and one of Maria Theresa which have charmed children for years and will continue to do so. In a size 17 inches by 20 the former makes a truly lovely decoration for a bedroom wall.

Scenes from Dickens' Favorites of Older Children.

Not expensive and equally sure to appeal to young folk are the following, all available at low cost:

"At the Seashore," "Children of the Sea," by Atamian........16x20 and 18x30
"Playmates," by Charlet..............16x20
"Whistling Boy," by Duveneck........20x16
"Pioneer Boy," by Harde..............22x28
"Shepherd's Happiness," by Schwarz.22x31
"The Calmady Children," by Lawrence 30x31
"A Holiday," by Pothast..............16x20
"The Little Maiden," by Renoir......21x25
"The Shepherd Boy," by Lenbach....18x24
"Congratulations," by Zumbusch......16x20
"The Master's Children," by Vogel...28x38

For children slightly older there are the delightful series of Dickens' colored prints, depicting scenes from "David Copperfield" and the Pickwick Papers. And English coaching scenes, full of life and color.

The decoration of any child's room is not complete without pictures. Don't consider them an extravagance, for they are not. Of course, it goes without saying that subjects tinged with the grotesque, the sad, or the fearful should never find room on the walls.

From the Chicago shop already mentioned we chose the picture illustrated today, called "Infanta Maria Theresa," by Velasquez. Its colors are beautiful; its price extremely reasonable.

One of the world's famous paintings, "Infanta Maria Theresa," by Velasquez, comes in an excellent colored print reproduction and is suggested for a child's room. You can get it framed or unframed in a Chicago shop. Scores of other attractive subjects are also available.

Back Yard May Be a Summer Playground

Outdoor Fireplace Delights Adults, Sports Devices Add to Children's Fun.

For any one interested in renovizing a kitchen or modernizing a basement, Mrs. Bargelt offers two booklets: "A New Deal for the Old Basement" and "Modernizing the Kitchen." These booklets are 3 cents at the Public Service offices, 1 South Dearborn and Tribune Tower and 5 cents by mail.

By Louise Bargelt.

NOW that trafic, in so many instances, preëmpts our front yards' view, we are coming slowly to the opinion that our back yards may hold for us much of beauty and privacy and quiet; may easily be made more than a parking place for clothes lines and incinerators, vegetable gardens, and garages.

But what can we have in our back yards besides, of course, a conventional table and chairs, and perhaps a sun dial and bird bath? Plenty of things, if "fun" is the end we are striving to achieve.

An outdoor fireplace for instance can be easily and inexpensively built in any small space. It will take little room. It can be of stone or cement or brick or any combination of these materials.

Fireplace of Stone Is Easiest to Build.

A fireplace of stone is probably the easiest to build, if one lives in a community where the sort of stones which won't split and which are the correct size and shape may be gathered. Rough stones can form the foundation, with flat slabs over them for the floor. Then the side walls can be built up with sizable stones—or smaller ones, if the large type are not available. If the stones are small, ordinary dirt can be used in place of mortar, packed in firmly around the joints to keep them secure.

After the sides have been built a flat slab of stone can form the back. This back slab should be thick. A thinner slab can be taken for the top, or just ordinary sheet iron can be used. As for the chimney—the space between the top slab and the rear slab is the chimney! Place pieces of pipe across this space for boiling water and other similar cooking needs.

Saw Horses Bases of Delightful Table.

Besides this type of fireplace, which is simple, fireplaces of brick or cement may be built. These should preferably have footings or foundations to guard them against the action of frost, which causes cracks and crumblings! In fact any type of fireplace which is usable and which can broil steaks, roast corn and weenies, toast marshmallows, and function for the delight of family and friends can be worth its weight in silver, at least, when it comes to summer pleasures and recreations.

The accessories which go with the fireplace can be as simple or as elaborate as taste and purse dictate. If there are some old saw horses in the basement, it is no trick at all to drag them out, place a plank across them, paint them with outdoor paint—and there you have a table, which demands only a showy cloth to give to the whole yard the appearance of an outdoor café—a café far from trafic noises and the "maddening" hum of the crowd.

Shower Easily Installed in the Back Yard.

Sand boxes and play houses and tents are old, old favorites, but they have stood the test of time and are perennial joys to the young, young heart. Children aren't so particular about what they have, so long as it satisfies their instinctive cravings; and if the small boys can "herd" and the small girls can "clique" and the tiny tots can wade in puddles and dabble in sand, they are all much easier to keep close at home, and out of mischief! Which, after all, is the aim of most mothers, during the long vacations!

Another amusement which is almost sure fire when it comes to intriguing the young is a portable shower. Assuming that one doesn't live within a stone's throw of a lake and hasn't the time to bundle the children to a beach every day!

The back yard is a grand place for such a shower. And to make it, nothing is necessary save a long pipe, a garden hose, and a shower spray. The pipe can stand on a bracket, or its pointed end can be sunk in the ground; then the shower spray and a hose are attached to the pipe, and the bathing suits come out, and a good time is had by all. There *are* parents who don't quite like the idea of children playing too long in the cold water which runs from the hydrant. So to eliminate this, the hose shower can be attached to an inside single faucet in the kitchen or the basement. Any plumber or dealer in plumbing supplies can do this in a few minutes—and by this method tempered water can be enjoyed.

Even Driveway Can Be Turned Into Playground.

Even the driveway can be made to play its part as a pleasure affording asset, if it happens to be of concrete. For concrete can be painted—and any number of sidewalk games such as hopskotch and its ilk can be outlined in bright colors on the areaway which has for years perhaps catered only to the incoming and the outgoing family bus. Outdoor checker boards can also be drawn on this same concrete—which will also stand up well under scooters and roller skates and bicycles—for the young generation!

Mrs. Bargelt will speak over W-G-N next Saturday at 10 A. M.

NOT FOR DELIVERIES ONLY

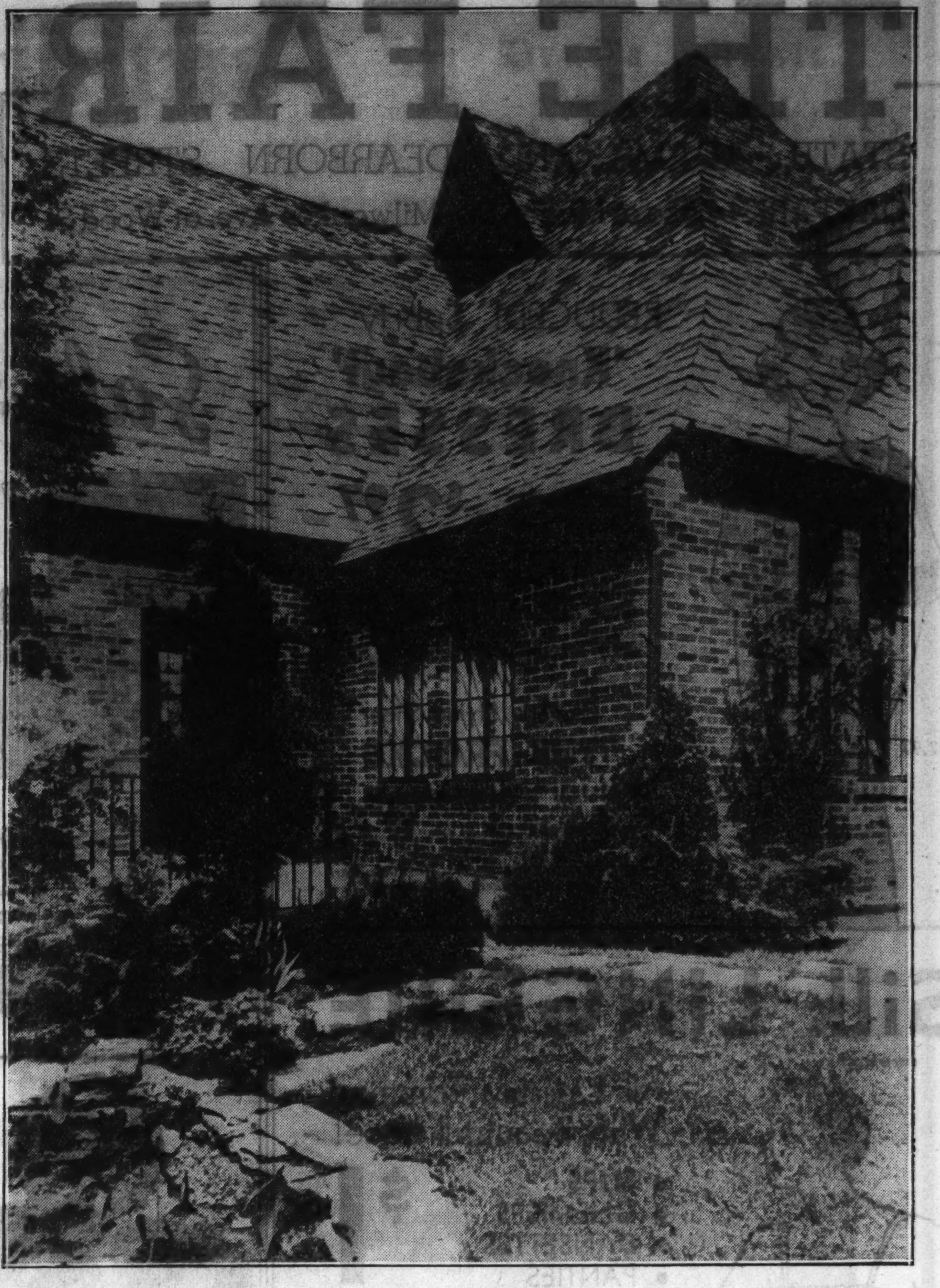

A closeup view of the rear doorway—as charming, surely, as any front entrance can be. This leads from the indoor sunroom to the outdoor living spaces at the back of the house, which can be enjoyed in so many ways! The home of Mr. and Mrs. Albert Doermann, 9209 South Winchester avenue, Beverly Hills, Chicago. Architect, Rudolph Boehme, Chicago.

Flat Topped Desk Serves Many Useful Purposes

May Double as Living Room Stand or Even Be Used as a Dressing Table in Bedroom.

"Making the Most of the Dinette," a booklet by Edith Weigle, tells how to furnish this little room so that an appearance of spaciousness will result. Price, 3 cents by mail, 2 cents at the Tribune Public Service offices, 1 S. Dearborn st. and Tribune Tower lobby.

By Edith Weigle.

ARE you a latent letter writer? Do you just naturally hate to sit down and "take your pen in hand?" For the large and growing group of poor correspondents we prescribe one of the good looking new writing desks that makes the daily chore a pleasure.

The popular, flat topped kneehole model can be used in almost any room in the house. In the living room it can be placed at right angles to the wall, with a low bowl of garden flowers and a reading lamp on it. Then, pull up a comfortable chair nearby and you will have an attractive little ensemble. Its own accompanying chair should be of the same wood and style as the desk itself. It may have one of the smart white lether seats, if you like, as a contrast to the dark finish of the mahogany or walnut.

Open Space in Hall May Offer a Retreat.

If you have a large dining room, place a table topped desk in the bay window. It makes a quiet spot for a youngster to do his studying or writing in the evening, and for you to do your household bookkeeping and ordering in the morning hours.

Or an open space in the upper hall may offer this retreat. In the bedroom a kneehole desk, painted a pastel enamel to match or blend with the color scheme, may double as a charming little dressing table simply by adding a mirror to it. This may be one of the stunning, large, round ones, unframed, or an oldfashioned adjustable type on its own little stand. The drawers are convenient for holding comb and brush, cosmetics, etc.

One of the pictures today shows a new reproduction of an 18th century English kneehole or "bridge" desk. It is in the Chippendale manner, is of mahogany, and boasts an excellent modern feature—an A-Z file drawer on the right. Manufactured by an Indiana company, it is sold in several Chicago stores.

"Governor Winthrop" a Misnomer.

The other photograph is of another nicely styled piece made by the same firm. Its simple, straight cornice is a point in its favor and adapts it to almost any period of furnishings. This desk, often erroneously called the Governor Winthrop, will always be popular because of its generous storage space in the drawers below and its book shelves above the writing compartment. It, also, is available in Chicago and is seen in mahogany.

Gov. John Winthrop of the Massachusetts Bay colony lived from 1588 to 1649, and his son, John, who was a colonial governor of Connecticut, died in 1676. The well known mahogany slant top desk is distinctly 18th century in its lines and contours, so it could not have been designed to honor either of the Winthrops in his lifetime. The name was probably tacked on at a much later date by some enterprising salesman. But it has clung with the tenacity of many misnomers down the years.

This good looking mahogany kneehole desk is a spur to letter writing, and a decorative adjunct to the furnishings of the living room, where it may also serve as reading table. It is made by an Indiana company and sold in several Chicago stores.

IN RICH TONED MAHOGANY

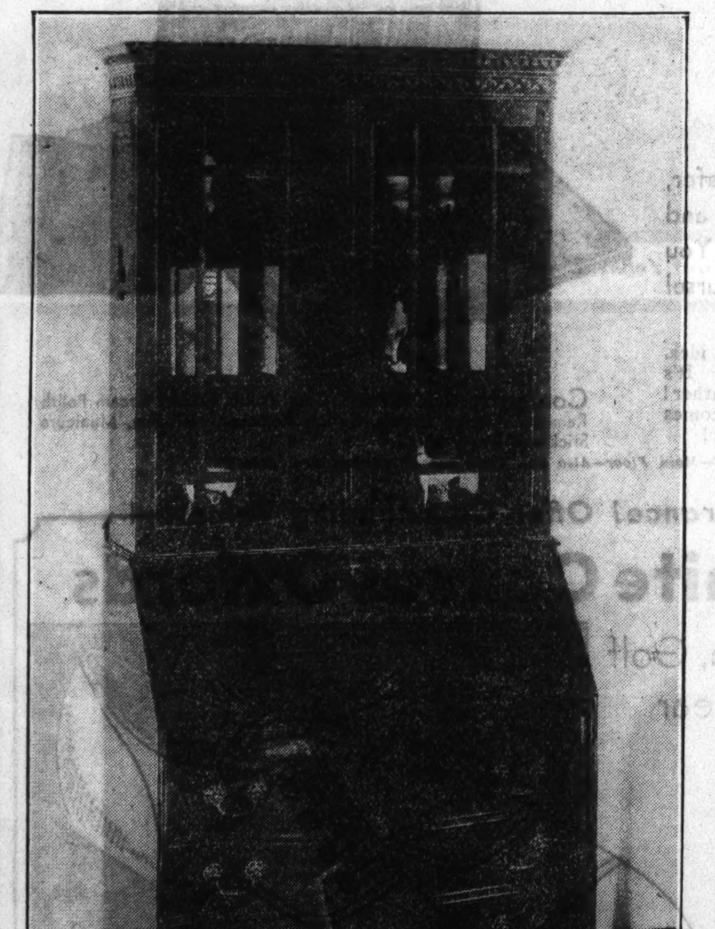

This simplified 18th century secretary desk is as convenient as it is beautiful, for its drawers offer ample storage space, and its glassed-in shelves take care of your books. All this besides the writing compartment. It is available in Chicago stores.

"Petticoat Regime" Runs Town of Yoder, Wyoming

YODER, Wyo., is under complete "petticoat" rule. The first women ever elected to office there, those who will take over the city government, are Mrs. W. D. Plumley, mayor, and Mrs. S. A. McHale and Mrs. O. E. Thompson, members of the city council.

There are approximately 500,000 women heads of families in the United States on one form of relief or other.

THE STAMP COLLECTOR

By Richard McP. Cabeen

Mr. Cabeen will be glad to answer questions about stamps, except questions concerning value. Do not ask where stamps may be sold, as the Stamp Exchange contains offers to buy and sell. Please enclose a self addressed stamped envelope for reply.

LITTLE information has been published in the philatelic journals concerning the profile view of Washington from which the design for the 8-cent value of the bicentennial issue was copied, and less concerning the artist and his process or technique.

Charles Balthazer Julien Fevret de St. Memin was born in Dijon, France, on March 12, 1770. In 1793 he journeyed to Canada and soon thereafter to New York, where he remained until 1798. During that year he spent some time in New Jersey and in Philadelphia, in which latter city he remained until 1804. He spent the next three years in Baltimore, Annapolis, and Washington, and after a year each in Virginia and South Carolina returned to New York about 1810. He then returned to France, but visited America again in 1812. In 1815 he settled permanently in Dijon, where he was made director of the museum in 1817, and where he died in 1852.

His method in portraiture was of his own concoction and was limited to St. Memin and a few pupils whom he had instructed. He first made a profile head, life size, in crayon on pink paper, and then with the aid of a pantographlike instrument which he had devised and which he called a "physiognetrace," a reduction was made to whatever size was desired for engraving.

Made on Copper Plates.

The reduction was, no doubt, made directly upon a prepared copper plate, which was then engraved, possibly etched, and twelve proofs were printed from the plate. These proofs, together with the plate and the original crayon portrait suitably framed, were delivered to the customer for $33. Thus St. Memin was perhaps the first artist to furnish portraits at a popular price, and he was in considerable demand in this period before the days of ambrotypes, daguerrotypes, etc.

There is a collection of the engravings of St. Memin in the Corcoran gallery at Washington, and a folio volume of his works was published in New York in 1862, using his personal record set of proofs for the illustrations.

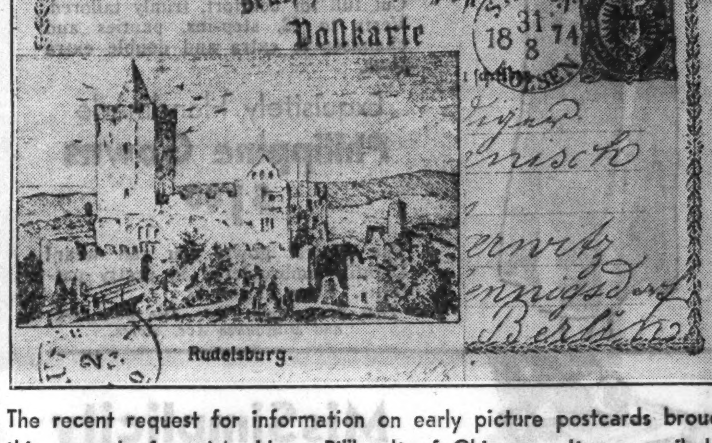

The recent request for information on early picture postcards brought this example from Mr. Hugo Billhardt of Chicago. It was mailed in Germany on Aug. 31, 1874, and antedates the next earliest example found by about nine years. A copy of this card received a medal at the International Picture Postcard exhibition in Nice in 1899, as being the earliest printed postcard in the world.

Cachet Notices.

The airport at Portland, Ark., has been completed and will be dedicated in the near future. Rush covers, ready to go, but unsealed, and prepaid at airmail rates, to George G. Major, McGehee, Ark.

The Bulletin Board.

Monday, July 15—8 p. m., Calumet Philatelic society, 546 Wentworth avenue, Calumet City, Ill.; 8 p. m., Lincoln's Home Collectors' club, Abraham Lincoln hotel, Springfield, Ill.; 7:30 p. m., Green Bay Philatelic society, Merrill studio, 228 North Washington street, Green Bay, Wis.; 7 p. m., Larrabee Y. M. C. A. Junior Stamp club, 1508 North Larrabee street; 8 p. m., North Suburban Philatelic society, Elm Place school, Highland Park, Ill.; 8 p. m., Park Ridge Philatelic society, Pickwick building, Park Ridge, Ill.; 7:45 p. m., Chain o' Lakes Stamp club, Grant Community High school, Fox Lake, Ill.

Tuesday, July 16—7:30 p. m., Chicago Boys' Brotherhood Republic Stamp club, 1530 South Hamlin avenue; 7:30 p. m., Sears "Y" Stamp club, Sears-Roebuck Y. M. C. A.; 8 p. m., Roosevelt Philatelic society, Avalon Park Community hall, 1425 East 81st street; 8 p. m., Skokie Valley Stamp club, 545 Lincoln avenue, Winnetka, Ill.

Wednesday, July 17—7:45 p. m., Lincoln Stamp club, 3333 North Marshfield avenue; 8 p. m., Austin Philatelic club, Town hall, Lake street and Central avenue; 8 p. m., Lake County Philatelic society, Y. M. C. A., Waukegan, Ill.; 8 p. m., Harvey Stamp club, room 301, Thornton Township High school, Harvey, Ill.; 7:30 p. m., Sheridan Stamp club, 4860 North Sheridan road; 7:30 p. m., Logan council, Boy Scouts' Stamp club, Lincoln, Ill.

Thursday, July 18—7 p. m., Chicago Philatelic society, La Salle hotel; 8 p. m., Postage Stamp bourse, 167 West Washington street; 8 p. m., Northern Indiana Philatelic society, Hotel La Salle, South Bend, Ind.; 7:30 p. m., Rockford Stamp club, Nelson hotel, Rockford, Ill.; 8 p. m., Appanoose Stamp club, Minckler's studio, Centerville, Ia.

Friday, July 19—7:45 p. m., Beverly Hills Philatelic society, 10410 South Maplewood avenue; 7:30 p. m., Chicago Precancel club, Sherman hotel; 8 p. m., Indiana Stamp club, Hotel Lockerbie, Indianapolis, Ind.; 8 p. m., Chicago Stamp club, 1846 Addison street; 8 p. m., Gary Stamp and Coin club, Y. M. C. A., Gary, Ind.; 7:30 p. m., Belle City Stamp club, Y. M. C. A., Racine, Wis.; 7:30 p. m., Twin City Stamp club, room 207, 82 West Main street, Benton Harbor, Mich.

Stamp Exchange

OPPORTUNITY
TO BUY STAMPS.
AT
DISCOUNT DOWN TO 1-3 CATALOGUE.
50,000 VARIETY COLLECTION
BEING BROKEN UP.
GARDEN CITY STAMP AGENCY,
108 N. DEARBORN-ST., CHICAGO.

THE MOST HISTORIC ISSUE IN EXISTENCE. "The Bosnian Assasination, The Spark That Set The World Afire!" We include this complete set, along with a complete Russian commemorative set; complete Denmark Ancient-Ship set, and 3 of the oldest stamps ever issued, all for only 10c. PEARSON BROS., 68 Nassau-st., Dept. 2, New York.

U. S., 50 DIFFERENT STAMPS, ALL BEFORE 1905, including Nos. 42F, 63, 68, 69, 70, 73, 76, 77, 78, 88, 97, 117, 148, 149, 150, 151, 159, 185, 186, 189, 190, 205, 211, 213, 217, $19.50. Money back guarantee. HORACE PAINE, Westport, Conn.

CANADIAN MIXTURES BY THE 1,000—No. 1, 35c; No. 2, 75c; No. 3 fine, $1.50; extra special No. 4, $3; Newfoundland Supreme at $4.25. More varieties in higher priced. Approvals against refs. Lists free. MARKS STAMP CO., TORONTO, CANADA.

4 PESETA GOYA NUDE OF SPAIN, CATALOGUING, $1.00, only 25c; 1 Peseta Nude, 10c; 10 Pesata Nude, 65c. Complete Goya set, 18 values, $1.35. Approval included. Paramount Stamp Co., 66-R-Nassau-st., N. Y.

ZANZIBAR—ALSO SUDAN, SOMALILAND, Tiger Stamps, Togoland, Caribbean Archer, Algerian, Cent. Americas, Brit. colonials. This magnicarocious coll. Free for 5c postage. Gray Stamp Co., Dept. CT, Toronto, Can.

NEW ISSUES
MINT 20TH CENTURY SETS.
J. P. RANDALL, 431 S. DEARBORN.

SELL OR BUY AT YOUR PRICE IN OUR all day auction. Highest spot cash paid for collections or stamps. For bargains see The Ace, 328 S. Dearborn, ground floor.

DAILY STAMP AUCTION—300 BIDDERS can't be wrong. Buy at your price. Germany, Austria, Danzig want lists filled. S. A. S., Rm. 419, 58 W. Washington.

SPECIALTIES—ITALY, COLONIES, VATICAN, beaut. Italian pictorials, just received. Interpost, Rm. 620, 58 W. Washington.

TRADE YOUR STAMPS FOR PART PAYMENT on new electric fans, appliances. Household Appliance Co. 1016 N. Wells.

SCARCE NEW SUDAN AIRMAIL, 4 VALUES 85c this week only. Other bargains. F. J. Horowitz, R. 812, 7 S. Dearborn-st.

SPLENDID AIR MAIL COLLECTION NOW passing thru my daily stamp action. Ernst A. Stewart, 7 S. Dearborn.

AUCTION SALES—NOW READY: NO FEE: buy, sell. Burnie, 32 N. State, Rm. 709.

SEE OUR WINDOW, BARGAIN MINT U. S. blocks. Chapin, 57 E. Van Buren.

COLLECTIONS WANTED FOR SPOT CASH—Colonial Stamp Co., 110 S. Dearborn.

25 JAPAN 3C WITH APPROVALS, ½C UP. JOSIA BABCOCK, St. Joseph, Michigan.

U. S. MIXTURE OVER 90 DIFF. 21 LBS. $1. Century Stamps, Piqua, O.

WE TRADE STAMPS FOR UNITED PROFIT Sharing Cert. Moroni, 121-C W, 42d.N.Y.C.

Detroit Mother Lost 55 Pounds of Distressing Fat

Feels and Looks Years Younger Lost Her Double Chin

Kruschen Salts is a superb combination of SIX separate mineral salts which assist glands and body organs to function properly. Eliminating fat and waste.

Go to any leading drug-store and get a bottle of Kruschen (lasts 4 weeks) —take a half teaspoonful every morning before breakfast—you can hasten the reducing action by going lighter on potatoes, pastry and fatty meats.

Almost from the start you feel a marked improvement in health—much more energy and strength—more activity. Complexion clears—eyes grow bright—and joy of joys—embarrassing fat starts to rapidly vanish—week by week your scales show a gratifying loss until you achieve the normal and healthy figure Nature intended each and every woman to have!

"I am a mother 46 yrs. old, just one year ago, I weighed 198½ lbs. and had been sick for 2 yrs. before I started taking Kruschen Salts. I now weigh 143 lbs., and feeling fine have not been sick all winter—not even a cold. My friends all say I look 15 yrs. younger and sure feel it too. I used to wear size 50 dresses now can wear 36. I feel as if I was made over. I did not reduce in places, I reduced all over even to my feet. So I cannot praise Kruschen Salts enough, they have done wonders for me. I want to tell you I have no double chin either." Mrs. F. L. Healy, Detroit, Mich.

Be sure you get Kruschen not only because it's more economical but because it's safe—more efficient and more healthful—and remember this—if Kruschen doesn't give you complete satisfaction money back.

THE FAIR

STATE, ADAMS AND DEARBORN STREETS

OAK PARK—Lake at Marion St. Milwaukee Ave. at Wood St.

A Page of Timely Value-Tips

Purchase or Total of Purchases Amounting to $10 or More (Except Certain Merchandise) May Be Bought on Our BUDGET PLAN

REDUCED! Sporty

'Knockabout' DRESSES

For Sports, Street and Afternoons **$2.97**

Crisp, cool cottons, soft rayon crepes and sheers. Highly styled for any occasion! Reduced amazingly for this selling! 14-20, 38-52.

Cleverly Styled Sheer

TUB FROCKS

Delightfully dainty and as cool as they look! You'll want several at this price. Sizes 14-20 and 38-52. **97c**

THE FAIR—Third Floor—Also Oak Park and Milwaukee Ave. Stores.

Silk LINGERIE

(weighted)

All Lavishly Trimmed With Beautiful Lace!

- SLIPS
- CHEMISES
- DANSETTES
- PANTIES

$1

You'll think them a froth of femininity! Carefully made with an eye for perfection of fit! Perfect to take off on vacation trips. All regular sizes. Also satins in chemises, panties and dancettes.

Smartly Tailored

Rayon UNDIES

2 for $1

Cut full for comfort, trimly tailored. Vests to 42, step-ins, panties and chemises in extra and double extra sizes.

Exquisitely Handmade

Philippine Gowns

$1.00

The coolest gown you can wear! Daintily embroidered in pretty patterns. Sizes 16 and 17.

THE FAIR—Main Floor—Also Oak Park and Milwaukee Ave. Stores.

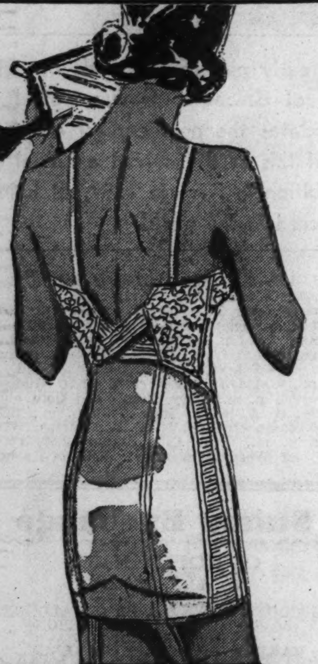

MisSimplicity IN VOILE

By Gossard **$5**

The Most Perfect Hot Weather Garment!

Cool and comfortable, yet it controls your figure. Tea rose, with a brassiere top of lace lined with net. Boned front and back. Side panels of elastic. Sizes 34 to 42.

THE FAIR—Third Floor—Also Oak Park

Rosa Lee SHOES

With Built-In Arch and Narrow Heel

Monday and Tuesday **$3.95**

One of the many values available in "America's Most Beautiful Shoe Salon"

A new shipment brings new, lovely styles! Combination lasts, narrow heels and thin instep. Built-in steel arch support. Punched, stitched, or plain pumps, oxfords or ties.

THE FAIR—Second Floor—Also Oak Park and Milwaukee Ave. Stores.

Sale! 'TRAVEL-RITE' LUGGAGE

LIGHTWEIGHT

At Savings of 1/4 to 1/3! Styles for Men and Women

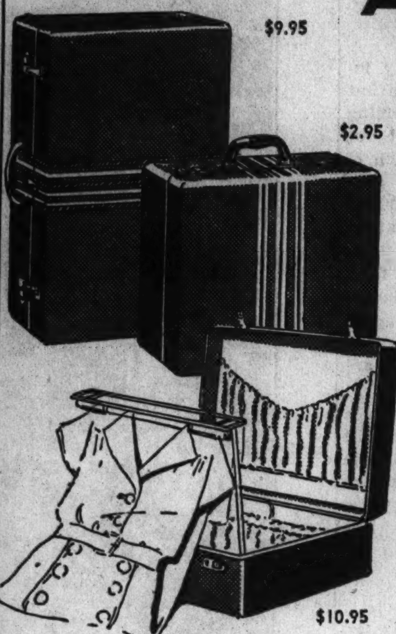

Only a few of each kind. Floor stock and sample lines! For motor, bus, boat, plane and train travel. Mogador Duck luggage, woven stripe duck luggage and grey drill striped luggage at prices so remarkable you'll be thrifty and wise to buy for future needs!

125 Pieces Grey Drill Striped Luggage

Week-end Cases
Overnight Cases
Hat Boxes

$2.95 ea.

Full Linen Lined
Double Locks
New Style Handle

69 Pieces Mogador Duck Luggage

Top grain cowhide, leather bound. Brocaded gray and brown silk lined.

18-in. Hat Box	$7.95
21-in. Suitcases	$7.95
30-in. Fortnighters	$14.95
28-in. Tray Cases	$11.95
21-in. Hanger Wardrobe	$12.95
24-in. Men's 2 Suiters	$12.95

48 Pieces Woven Stripe Duck Luggage

Feather edge, linen lined, shirred pockets, double locks, post handles.

18-in. Overnight Cases	$4.95
21-in. Overnight Cases	$4.95
24-in. Overnight Cases	$5.95
18-in. Hat Boxes	$5.95
21-in. Hanger Case	$10.95
28-in. Bus Cases	$9.95

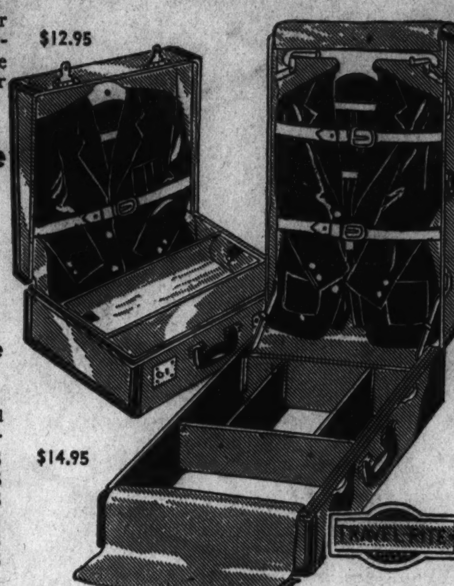

THE FAIR—Seventh Floor—Also Oak Park and Milwaukee Ave. Stores.

[**Liberal Allowance for Your Old Camera Toward Purchase of New Cameras or Movie Outfits!**]

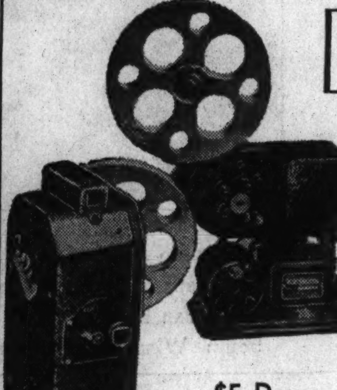

16 m.m. Movie Outfits

Made to Sell for $56!

$29.90 complete

Famous Ansco Risdon camera with Bausch and Lomb F 3.5 lens and Excel Projector, motor driven, 400 ft. capacity. Operates on D. C. or A. C. current.

$5 Down

Balance Monthly; Small Carrying Charge.

Keystone 16 m.m. Movie Cameras, $29.95 Value!

$22.75 $5 Down *Balance Monthly; Carrying Charge.*

Takes sharp, clear, detailed pictures. Perfect mechanical construction, powerful spring motor, 100-ft. capacity, and fine F. 3.5 anastigmat lens at this low price! Ideal for new Eastman color film.

16 m.m. Kin-O-Lux Movie Film, 100 ft. (developed free), $2.89

THE FAIR—Seventh Floor—Also Oak Park and Milwaukee Ave. Stores.

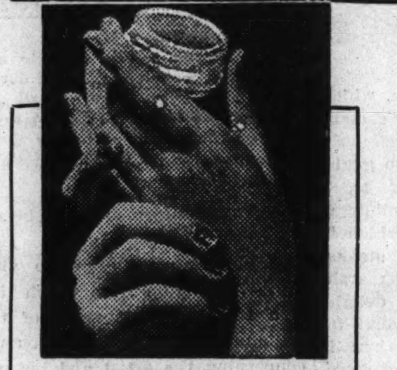

MANICARE

Introductory Size

35c

- Cuticle is kept soft
- Excess cuticle is removed without acid or scissors.
- Supplies the oils nails need.
- It bleaches and removes stains.

FREE DEMONSTRATION . . . . in *Our Toilet Goods Dept., State St. Store.*
No obligation to buy.

The Smartest Manicure Set We've Seen This Season!

PURSETTE

97c

Remove Bottles if You Prefer, Insert Your Cigarettes and Other Accessories and You Have a Smart Leather Purse!

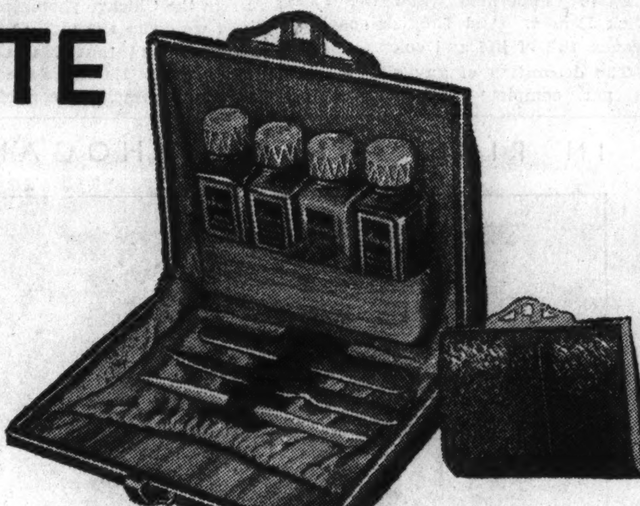

You'll agree it's the cleverest idea. You'll be proud to carry it! It's made of Martini grained leather! It's distinctive in design! It comes in navy, red, brown and black!

Contents: Natural Polish, Coral Polish, Oilized Cream Polish Remover, Oilized Cream, Cuticle Remover, Nail File, Manicure Stick and Emery Board.

THE FAIR—Main Floor—Also Oak Park and Milwaukee Ave. Stores.

Our Men's Depts. (Dearborn St. Entrance) Offer Commanding Values!

Men's Summer

Coolie Pajamas

$1.69

Made of handkerchief cloth. Knee length pants and short sleeve coat. In white, tan, blue and helio. The coolest pajama you could buy.

THE FAIR—Main Floor—Also Oak Park.

Men's White Canvas Oxfords

For Street, Beach, Golf and Sports Wear

95c

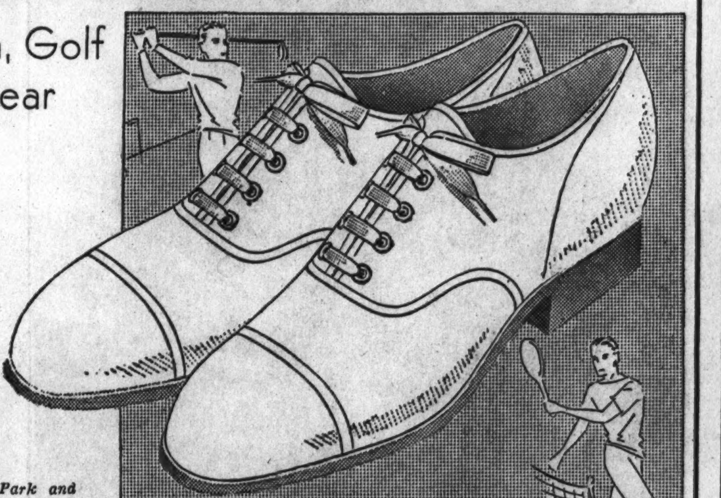

Play golf in them, or tennis! Wear them with your Summer flannels! Smart canvas uppers and durable rubber soles and heels. Sizes 6 to 11. They look like many times this sensationally low price!

THE FAIR—Main Floor—Also Oak Park and Milwaukee Ave. Stores.

5-Light FIXTURES

Drop or Candle Style **$2.49**

Finished in antique gold. Complete the modernization of your living and dining room.

Crystal Bottom Daylight Units

79c

For kitchen or bath. Complete with glass. Keyless socket. Pull chain socket, 89c. Cord and plug, $1.19.

THE FAIR—Sixth Floor—Also Oak Park and Milwaukee Ave. Stores.

19-piece Glass

Beverage Sets

Service for 6 . . . **$1**

Clear rose, green or crystal. Large 80-oz. jug and 6 large, 6 medium and 6 small size glasses . . . all for $1.

THE FAIR—Sixth Floor—Three Stores.

Laundry TUBS

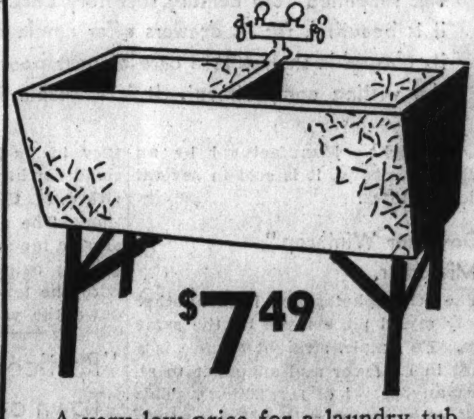

$7.49

A very low price for a laundry tub complete with stand, faucet and funnel.

Hot Water Tank Heaters

$5.65

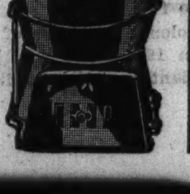

Most efficient heater on the market. Dome top. Heats 40 gallons.

THE FAIR—Sixth Floor—Also Milwaukee Ave. Store.

Introducing Our La France Radio

Come in—see them, listen to one in operation. Then write us a letter. Give us your opinion of what we believe is one of the finest radios made. (No purchase is required.) Address your letter to President's Office, The Fair.

You May WIN One of the Three 1936 Models Given as Prizes

Details and Contest Blank Obtainable in Radio Dept.

Radio Editors—Larry Wolters, The Tribune; Yank Taylor, The Times; Ulmer Turner, The Herald & Examiner, will judge the merit of all letters.

From a New York Importer! Handwoven

Oriental RUGS

Appr. 9x12 ft. Size

The importer from whom we bought these rugs is famed for bringing only the finest Orientals to America. Gems of beauty, with the silkiness, the glowing colors you demand in fine rugs.

$168

$16.80 DOWN

Balance Monthly; Small Carrying Charge.

App. 9x12 Oriental Reproductions

$59.75

$6 Down *Balance Monthly; Carrying Charge.*

Karagheusian, Mohawk and Bigelow-Sanford rugs—some of the finest domestic.

App. 9x12 Ft. Size American Orientals

$34.50

$5 Down *Balance Monthly; Carrying Charge.*

Years of service! Beauty that will add to any home! Patterns woven through to the back.

THE FAIR—Fourth Floor—Also Oak Park and Milwaukee Ave. Stores.

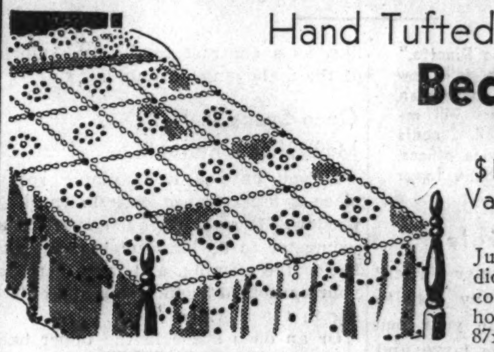

Hand Tufted Candlewick

Bedspreads

$1.98 Values! **$1.59**

Just 200 of them! Of splendid quality muslin with colored tufting in quaint, home-like patterns. Size 87x108.

THE FAIR—Fourth Floor—Also Oak Park and Milwaukee Ave. Stores.

50-in. Wide and 2½ Yds. Long

Curtains

With 9-in. Ruffles!

$1.89 pr.

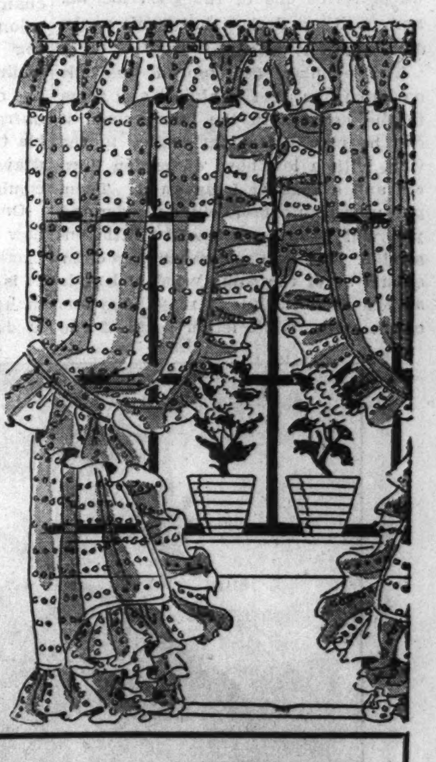

Cushion dots. White, ivory or ecru. Pin dots and plaids. Assorted colors. Made up of splendid quality grenadine. A limited quantity at this price!

Plaid Monk's Cloth

Draperies

$2.98 pr.

36 in. wide, 2½ yds. long. Pinch pleated, ready to hang. Rust, green, brown or blue.

THE FAIR—Fourth Floor—Three Stores.

Featured at Special Prices!

Invalid Wheel Chairs

$23.95 $5 Down *Balance Monthly; Carrying Charge.*

All-purpose chair that folds up for transportation. Self-propelling wheels and a push handle. 23 inches wide.

New Type of Wheel Chair

$31.50

Attractive fiber body built for comfort. Enters any room; makes meals at the table possible. 26-in. wide.

THE FAIR Seventh Floor—State St. Store.

Wheel Chairs Also Rented

Others $27.50 to $69.50

Graphic Section

Chicago Sunday Tribune

WORLD'S GREATEST NEWSPAPER

JULY 14, 1935.

Drama Music Movies Hollywood

(Tribune photo.)

The Graeme Stewart one of Chicago's two fireboats in active service, throwing a broadside.

New Tug Cuts Fire Hazard

By JOSEPH U. DUGAN

COMPARED with the marine fire protection equipment of other large cities, notably that of London, the fireboats of the Chicago fire department are obsolete. Furthermore, the efficiency of the Chicago fireboats is handicapped by conditions obtaining in no other city of similar size. These conclusions are drawn from the experience of city fire department officials and from a comparison of the marine fire-fighting equipment possessed by Chicago and that of other cities. The equipment of London is chosen because the marine fire-fighting force of the British capital has recently been equipped with one of the newest and most powerful fireboats in the world, the Massey Shaw, a color picture of which appears on this page.

Chicago's Fireboats Built More Than Two Decades Ago

Chicago has two fireboats, the Joseph Medill, stationed at the 92d street bridge, and the Graeme Stewart, stationed at the Franklin street bridge, under steam at all times. The city possesses a third fireboat, the Illinois, a heavy and cumbersome craft, which is held in reserve for emergencies. The two boats in commission were built twenty-seven years ago at Manitowoc, Wis., at a cost of $219,600. The Illinois was purchased by the city and converted into a fireboat in 1906 at a cost of $70,000.

The dimensions of the two more modern boats are identical. They have a gross tonnage of 309, length 104 feet, beam 28 feet, and depth 16 feet. The rated horsepower of each is 1,320. The Illinois, built in 1899, has a gross tonnage of 2,427, is 225 feet long, 40 feet wide, and 24 feet deep.

The maximum speed of the two boats in service is 12 knots, but it is impossible to travel in the river at this speed. Neither of the boats is low enough to clear the river bridges, which must be

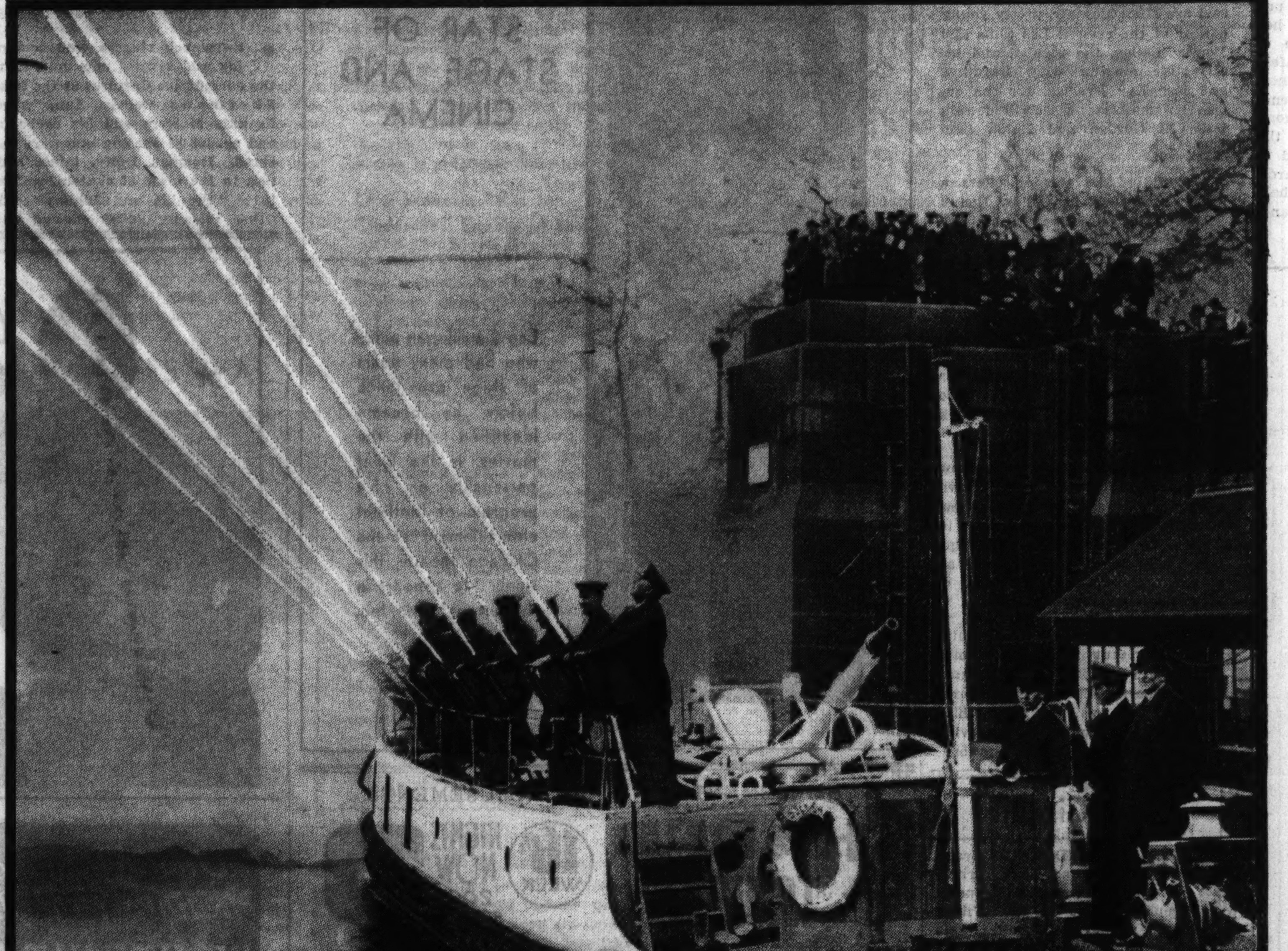

The Massey Shaw, London's powerful new fireboat, in action.

(Picture from John Steele, Chicago Tribune correspondent.)

Diesels Replace Steam Power

opened. This often makes it impossible for the boats to attain the maximum river speed limit, fixed by law, of 8 to 10 miles an hour. Efficiency of operation is further handicapped by the lack of turning basins and by the river current.

The fire-fighting equipment, the same on each boat, and the rated water-throwing capacity, are as follows:

Each boat has 18 fire streams or discharge outlets 3½ inches in diameter.

The rated capacity of each boat is 9,000 gallons a minute at 150 pounds pump pressure.

The boats have two turrets equipped with assorted nozzles from 2½ inches to 4 inches in diameter. Turret pipes 3½ inches in diameter can throw water for a distance of 450 feet and can be effective at a height of 200 feet.

The boats carry 800 feet of 3½-inch hose, 700 feet of 2½-inch hose, and 1,000 pounds of chemicals for fighting oil fires.

High Cost of Keeping Boats' Boilers Steamed Up All the Time

Obviously the two boats in service must be kept under steam all the time. The total annual cost of fuel is $19,000. The total annual cost of repairing the boilers and other repairs is $10,000.

City officials are aware of the need for modernizing Chicago's fireboat equipment. Fire Chief Michael J. Corrigan included in his share of the city's request for government work relief funds an item of $700,000 for two modern fireboats. Chief Corrigan recommends boats powered by internal combustion engines, boats lighter in weight, shorter, and low enough in head clearance to clear all river bridges. Such boats would compare favorably with the Massey Shaw.

This boat is 78 feet long, constructed entirely of steel. The hull is divided into five watertight compartments. Engines and machinery fill more than a third of the vessel's total length, the rest

[Continued on page eight.]

Movies Borrow New Star from Drama: Helen Gahagan

Fine Actress Seen in Cinema Version of 'She'

Beauty of Footlights Appears as Heroine of Rider Haggard's Tale.

By Charles Collins.

THE thin trickle of the legitimate theater in this region fails to provide me with a week-end topic for discussion. Therefore I hurl myself upon the luxurious bosom of the movies, where the drama has gone to rest. Here there is always something to write about, a wealth of material that has been pilfered from my field. The movies and the stage, in fact, have become so completely intermingled that one finds the screen populated with recent alumni of the living drama and footlighted plays exploiting cinema stars.

For example, the current film based on Rider Haggard's romance, "She," contains as its chief personality an actress who is new to chronic moviegoers but well known to me, as a specialist in the actual drama, for the last thirteen years. I refer, of course, to the regal Helen Gahagen, whose rich and vibrant voice has caused the cinema critics, who do not hear much fine elocution through the megaphones of the movie mechanism, to exclaim in fervent admiration.

Rare Type of Stage Beauty.

Some years ago Heywood Broun, the New York ex-dramatic critic whose obiter dicta are regarded as important, was asked to name the ten most beautiful women of the theater. He said: "I can do it without thinking twice and by using only one name. They are Helen Gahagan—all then of them." This was very close to my own opinion.

Of course, to make such a statement one must have a special fancy for the type. Miss Gahagan is made in the grand manner, sculptured like a caryatid, dark but not of the Latin coloring, with a profile from an ancient Greek coin. One could never call her an It Girl; one might not declare, with commonplace flattery, that she is "glamorous"; but the fact is undeniable that she is a magnificent lady. Also, she is an excellent actress, with the additional endowment of a fine singing voice.

Acted in Two All-Star Companies.

Miss Gahagan, now to be seen as She-Who-Must-Be-Obeyed, the superhuman enchantress of Rider Haggard's famous fantasy, emerged from Barnard college in 1922 to become the most promising young woman of that theatrical year. In 1924 she made her first appearance in Chicago, playing a rôle that Mrs. Fiske had originated, in a revival of "Leah Kleschna." A year later "Young Woodley" brought her here again.

Her rise was so rapid that she found a place in a galaxy of famous players in the all-star revival of Pinero's "Trelawney of the Wells" in 1927. The following year she was again in an all-star company as Countess Zicka, the adventuress, in a revival of Sardou's "Diplomacy." In both of these productions, which had transcontinental tours under the direction of George C. Tyler, she appeared in Chicago at the Blackstone theater.

Since then her activities have been confined to New York. Her career was interrupted by a long period of study for operatic rôles, but her ambitions for the lyric stage have not yet been fully gratified, although she has the presence, and apparently the voice, for a prima donna of the first rank.

Miss Gahagan [the name is accented in the second syllable with a long "a," and is of Irish origin] makes such an impressive contribution to the film version of "She" that the myriads of moviegoers will soon know all the details of her private life, including the size of her swimming pool and the name of her baby. This work can be safely entrusted to the "fan" magazines. I will only add that if the cinema industry, now running wild among tales of fantasy, adventure, and the supernatural, should be inspired to the production of Rider Haggard's sequel to "She," called "Ayesha," they have the right actress at hand, and I will be eager to see it.

SINGER WITH DANCE ORCHESTRA

Kay St. Germaine, pretty young prima donna, is featured singer with Anson Weeks' orchestra, now playing in the Trianon ballroom. [Maurice Seymour Photo.]

New Stars for Cabaret Show in the Stevens

Lydia and Joresco Come to Continental Room Next Friday Night.

LYDIA and Joresco, ballroom dancers well known in Chicago, will open an engagement in the Continental room at the Stevens hotel next Friday evening. They had a run here of twenty-eight weeks during the 1934 World's Fair.

They have a novelty entitled "Dance of Geneva," in which are incorporated dance steps of nine nations. In this number they will appear singly and in team. Another of their dances will be given to Tschaikowsky's "Yearning." They will also introduce a series of cariocas and tangos.

These dancers have just completed an engagement at the Miami Biltmore in Florida. Prior to that they were featured for twenty-one weeks at the Rainbow room in New York's Radio City with Beatrice Lillie. Both are of foreign birth, but are American citizens. They have been dancing together for three years.

The current show in the Stevens Continental room contains Russell Swann, who acts as master of ceremonies; Helen McFarland, tap dancer, and Earl and Josephine, dancing duo. Zito's band provides dance music every evening.

● The new Cocoanut Grove, suburban café on Dempster street and Waukegan road, stars Gus Van, singing comedian, with Marion Tully, clever young dancer; the Clyma Troupe, in a European novelty, and Nellie Nelson, "blues" singer, as assistants. Bill Hogan and his Hollywood Californian band continue to play for dancing.

● Joe Saunders, band leader at the Blackhawk, has a custom of introducing all out-of-towners present and doing a song for the visitors. Barbara Parks, blues singer; John Paul Jones, and the dance team of Barry and De Alba complete the floor show.

● Cardini, the "magician" who is the chief support to the dancers, Veloz and Yolanda, in the Empire room of the Palmer house, will leave that floor show on the evening of July 24. He will journey to Boston where he will act at either the Plymouth or Wilbur theater as the star of a melodrama called "The Ascending Dragon."

"The Three Nonchalants," comedy trio, will also end their engagement. The replacements will be Bobby May, a juggler of the eccentric type, and Rollo Pickert, tap dancer. The Embassy Four, quartet of musicians who supplement the Veloz and Yolanda orchestra, directed by Shep Fields, will remain.

Frank Veloz has written the music and lyrics of a song which he calls "Mademoiselle." It is being broadcast nightly by the Veloz and Yolanda orchestra from the Empire room.

● Dean Harrick, Chicago organist, will play daily from 4 o'clock until 7 in the lobby of the Bismarck hotel, and from 9 to 9:30 o'clock in the Walnut room.

● Trudye Davidson, the dancer, continues as the star of the floor show at Harry's New York cabaret.

● Swiss bell ringers, gay costuming and several new acts, mark the current Ice Carnival at the Hotel Sherman's College Inn, where Frankie Masters and his orchestra and a cast of skating stars are featured. Douglas Duffy, latest addition to the crew of skaters, waltzes in a "Frankie and Johnny" skit. Other recently added skating acts are the acrobatic and dancing tricks of Norval Baptie and Gladys Lamb, and LeMaire and Reynolds, waltzing and character skaters.

STRIKING? UNUSUAL? IT'S SALLY

Unusual! Striking! These are the adjectives that come to mind as one gazes at pretty Sally Eilers' vurr' latest picture. Many people are awfully fond of Miss Eilers and will know no rest till they find out what she's doing in "Alias Mary Dow." She plays the title role. (State-Lake.)

Lyric Shows Galore for B'way Stage

WHEN Broadway was prosperous [pre-1929] the musical shows were plentiful. Since then they have been scarce. Now, as a sign of improving economic conditions, they promise to bloom again.

Not less than fourteen musical productions are lurking on the Broadway horizon this summer. Here is the list of promises:

"Here and There," an intimate revue. Producer, Edgar Allen. Rehersals begin this week.

George White's "Scandals," with Bert Lahr and Lyda Roberti. It will open in Atlantic City next month.

"Standing Room Only," Tom Weatherly's revue, patterned on the first "Little Show" of sacred memory.

"Jumbo," Billy Rose's musical circus. Book by the Messrs. Hecht and MacArthur, music by Rodgers and Hart. Jimmy Durante, Arthur Sinclair, and Paul Whiteman and orchestra will be in it.

"My Dear Public," a revue by Irving Caeser, who will also present it, aided by the Shuberts.

A musical show by Jerome Kern, Otto Harbach, and Oscar Hammerstein II. To be presented by Max Gordon at the Center theater.

"Jubilee!" by Moss Hart and Cole Porter. Sam H. Harris and Mr. Gordon will produce it.

"At Home Abroad," a travelogue revue, with Beatrice Lillie. Sketches by Raymond Knight; songs by Arthur Schwartz and Howard Dietz. A Shubert production.

"Porgy," a musical version of the play; libretto by Du Bose Heyward, score by George Raschwin, lyrics by Ira Gershwin. Première about Oct. 14, under Theater Guild auspices.

"On Your Toes." Book and songs by Rodgers and Hart, with Ray Bolger as dancer who aspires to higher things. On the Shubert list.

A musical show starring Eddie Cantor, possibly with Ethel Merman. By Russel Crouse, Howard Lindsay, and Cole Porter; to be presented by Vinton Freedly—the quartet that supplied "Anything Goes."

"May Wine," a play with music by Sigmund Romberg and song by Frank Mandel. It will reunite Mr. Mandel and Laurence Schwab, a firm of other days.

"Typhoon," an operetta; book by George Rosener, music by Mr. De Reeder.

"Chauve Souris," half in English, half in Russian, with Nikita Balieff. Due in September.

Paging Luther Greene.

Luther Greene, formerly director of the Punch and Judy theater of Chicago, is now running the Rockridge summer theater at Carmel, N. Y. His principal players are Estelle Winwood, Guido Nadzo, Ona Munson, Lanny Ross, Robert Vivian, and Margo of the films.

Milton Berle at the Palace; Variety Bills

MILTON BERLE, comedian, has come to the Palace theater bringing a revue of his own staging. Important in the cast are Mitzi Mayfair, pretty young dancer of the revues; Lee Sims and Ilomay Bailey, the pianist, and his attractive singing wife; Dorothea and Her Boy Friends, for the ensemble numbers; Berle's Sidewalk Pals; Al Gordon and Ralph Sanford.

The State-Lake theater offers a night club revue, headed by Benny Fields. This Broadway song and dance star brings a score of night club and radio entertainers, including Elinor Wood, spider web dancer; Bebe Sherman, "blues" singer; Shayne and Armstrong, modern dancers; Florence Hin Low, Chinese contortionist dancer; the Keller Sisters and Lynch, singing trio; Pinkie Lee, radio comedian; the Three Deweys, jugglers; and Verne Buck and the State-Lake ballet.

The Chicago theater's stage show contains Leo Carrillo, well known actor, who is also co-starred opposite Grace Moore on the screen in "Love Me Forever," and Phil Spitalny with his Melody Queens, an all-girl orchestra and ensemble of 25 radio entertainers.

Fourteen winners of the Oriental theater's recent radio opportunity contest are making a professional appearance together at the Uptown theater. This will be their third footlight engagement. A vaudeville revue augments their contribution.

Operetta by Cadman.

The Shuberts have acquired an operetta called "The Splendid Hour," with book by Houston Branch and score by Charles Wakefield Cadman.

STAR OF STAGE AND CINEMA

Leo Carrillo, an actor who had many years of stage experience before he became identified with the movies, is the chief personality on the program of footlight entertainment at the Chicago theater this week. He appears in the current movie, too.

Chicago Playbills

CONTINUED:

"The Crime at Blossom's," comedy, by Mordaunt Shairp; North Shore Drama festival, in Central school playhouse at Glencoe; second week.

"Three Men on a Horse," comedy; Harris theater; sixteenth week.

"Only a Shop Girl," melodrama revival; Show Boat Dixiana, north branch at Diversey parkway; opens Monday night.

WEEKLY CHANGES:

Palace theater: Vaudeville and cinema; Milton Berle, headliner.

Chicago theater: Vaudeville and cinema; Leo Carrillo, headliner.

State-Lake theater: Vaudeville and cinema; Benny Fields, headliner.

Rialto theater: Burlesque; Ada Leonard in "Parisian Follies."

LEADS "CARNIVAL OF GYPSIES"

George Nelidoff is the producer of the series of cabaret shows called "Carnival of Gypsies" which have been a feature of the spring and summer in the Walnut room of the Bismarck hotel. He is also a fine baritone singer. [Nelidoff Photo.]

New Circuit

FRED HERENDEEN, Chicago playwright and song writer, has just been made the general representative of the Wilbur Cushman vaudeville circuit. This new circuit, which begins active work in September, will provide units for 120 vaudeville and motion picture theaters in the middle and far west. It will be similar to the Fanchon and Marco unit system, but will operate on a larger basis. Each unit will be guaranteed 35 weeks of bookings.

Herendeen is at present associated with Dave Stamper, composer, on a radio feature, "Song a Day."

AMUSEMENTS.

SHOW BOAT DIXIANA
Chicago River at Diversey Pkwy. Bridge
Reservations Armitage 9700
MATINEE TODAY at 2:15—35c & 50c
TONIGHT at 8:15—50c, 75c & $1.00
"WHILE THE CITY SLEEPS"
Free Open Air Dancing After Show
FREE PARKING SPACE

AMUSEMENTS. AMUSEMENTS.

HARRIS TONIGHT 8:35 CURTAIN
16th WEEK
NIGHTS NOW 200 SEATS MAIN FLOOR $2
ALEX YOKEL presents
3 MEN ON A HORSE
LONG-RUN STAGE SENSATION!
EVERY LAUGH AIR COOLED 70°
Staged by the Authors: John Cecil Holm and George Abbott
Wed. Matinee Only, 50c to $1.50

Incomparable
VELOZ and YOLANDA
The World's Finest Dancers in person with their own American dance orchestra
EVERY NIGHT
in the Air-Conditioned
EMPIRE ROOM
PALMER HOUSE
with a complete floorshow, including CARDINI
No cover charge . Dinner $2.50
Minimum charges . Dinner $2.50
Supper, $2.00
(Sat. Sun. and Hol. Supper $2.50)
Make your reservations early
Phone RANdolph 7500
Empire Room

Our Mammoth Cooling System assures Perfect Dancing Comfort
WAYNE KING THE WALTZ KING
ANSON WEEKS AND HIS CALIFORNIANS
68° Cool
ARAGON LAWRENCE & BROADWAY
TRIANON 62ND & COTTAGE GROVE

69° ALWAYS REFRESHINGLY COOL 69°
The greatest of them all
"THE OLE LEFT HANDER"
JOE SANDERS
and His Nighthawks
Plus Star Floor Show!
Dinner $1.50
Attend the Monday Midnight Flyers
BLACKHAWK
RANDOLPH & WABASH

COMING FRIDAY JULY 19TH
Lydia & Joresco
"poets of the dance"
TO THE AIR COOLED
CONTINENTAL ROOM
STEVENS HOTEL
Lydia and Joresco have just completed a 21 weeks' engagement in the Rainbow Room, Radio City, New York.

Teddy's L'Aiglon
AIR-CONDITIONED RESTAURANT & COCKTAIL BAR
Ontario & Wabash
Finest Cuisine—Rarest Delicacies
Dinner, $1.35-$2.50. Luncheon, 60c
Dinner and Dance Music by the CONTINENTAL GYPSIES
Direction of Alfred Barr
Broadcasting Nightly WGN, MBS

Maude Adams Sets Stage for Her Return to Broadway

Simple Family Drama Will Be Her Vehicle

John Golden, Champion of Clean, Wholesome Plays, Her Manager.

By Burns Mantle.

NEW YORK.—[Special.]—It appears that Maude Adams' idea of returning to the theater next season is entirely her own. She found the play she will use, a family drama by Adelyn Bushnell of Thomaston, Me., who has been an actress in Boston stock companies at different times, and she brought it to John Golden, who will work with her in its production and later direct her tour, if she elects to play outside New York.

Miss Bushnell is still working on the play, which has been mapped out in scenario form and is ready to be filled in. The story is that of a spinster sister who, without chick or child, manages to acquire as many family troubles as though she were the mother of a large and troublesome brood.

The selection of Golden as a manager is also Miss Adams' idea. I suspect that was due to his reputation as a supporter of the cleaner and simpler drama. When you pause to think of it, it is a little strange that such a combination was not effected some time ago.

La Adams Has No Taste for Hollywood Domination.

Or it may be due to the fact that Golden is one of the few producers of plays who has remained true to the theater and free of motion picture entanglements. The current fashion is for any producer of established reputation to sell himself to Hollywood. Probably seventy per cent of the plays that Broadway will draw next season will be produced with screen promoters' capital. Miss Adams would not be one who would like to be dictated to by Junior Laemmle or Irving Thalberg or even any two of the four Warner Brothers. . . .

Many of my friends see danger in this new tie-up between the theater and the screen. It means, they say, a gigantic but fairly subtle scheme by which the motion picture interests hope eventually to degrade and cheapen the theater by controling the character and quality of its offerings, and thus, by crafty contrasts as between bad plays and good pictures, turn a slipping trade back into the motion picture houses.

I am not greatly impressed by the argument, though its reasoning is logical. The picture magnate mind works that way and its master would, if he could, control and dictate the play output of the world. He will do anything, too, that he believes will work to his commercial advantage, just as in the past he has worked to freeze the drama out of hundreds of smaller towns by leasing their opera houses and refusing to open them to such traveling attractions as applied for time.

Hollywood Cannot Long Paralyze Living Theater.

It is conceivable, too, that the master minds of filmdom might attempt to control the theater to the theater's disadvantage. But it means so quick and costly a failure that it does not seem credible. A season or less of that sort of thing and there would arise so completely new a group of play producers that the competition would have to be bought all over again.

Nothing on earth can kill the living theater nor arrest its progress for long. Nothing on earth can crush the ambition of playwrights and play actors to achieve and be applauded by their fellows as a reward of achievement. And so long as these two unconquerable human ambitions exist the theater will exist, not as a canned and mechanical art, but, at its source, as a pulsing, normal expression of human art.

I believe, with Brock Pemberton, who will also operate to some extent next season with picture capital, that the screen men are coming to realize that the salvation for both forms of entertainment is in a sane and intelligently considered coöperation.

The stage can struggle through with a new set of actors each season, but not comfortably nor with satisfaction. It needs frequent touch with its better and its more experienced actors. The screen has been hiring these away as fast as they develop and holding them for periods of years. This has worked harm to the theater, to the actor, and to both industries.

Lewis Stone's Long Absence from Stage Loss for Every One.

Lewis Stone may have been happy as a screen actor all the years he has been in California, but Lewis Stone has lost a great deal in losing those opportunities the creation of new characters in the living theater would have brought him. The theater has lost by not having Stone, and the pictures have lost the better actor that periodical contract with the stage would have made of Stone.

The same is true of the Barrymores and of every other good and potentially fine actor who has deserted the stage for the screen for any length of time. It is quite possible the picture producers, who have only recently been forced to improve the grade of their output in order to meet competition with foreign films in foreign fields, have sufficient vision to see that this is true. By working with the theater they can bring about an interchange of actors that will greatly benefit them and the living theater as well.

Also it is possible that there is no more vision involved than that having to do with the making of money. The Warner Brothers made a good deal of money on a modest investment with "Three Men on a Horse" and still have the screen rights to play with. They made some money with "Ceiling Zero" and still have the movie rights.

Metro-Goldwyn, watching Warners, decided to back Max Gordon and Sam Harris, two of the shrewder entertainment pickers of Broadway, with some idea, no doubt, of guaranteeing a source of supply of screen material, but also with the hope of making a little money with the show. And Harris and Gordon, with Metro backing, can afford to comb the genius market for personalities and material that will guarantee the success of their productions.

Getting back to Miss Adams, it is a happy promise of the new season that she has found a play she likes and with which she is willing to take her chance with the new public that has grown up in the fifteen years she has had no truck with modern drama.

She need have little fear, I think. What she has to sell in the theater is largely her pleasant and gracious self. Given just half a chance with a sympathetic part she will draw her old public back, so much as is left of it, and win a new public that is eager to acclaim her, as her experience with "The Merchant of Venice" proved. Even a skimpy "Twelfth Night" found her friends loyal.

Her last part in a modern play was that of Miss Thing in "A Kiss for Cinderella." And that was the last of the Barrie-Adams brand of simple charm to be brought into the theater. I have no idea that this comedy would revive today, though the story of it, like all Cinderella stories, is practically sure fire.

Love Scene in "Kiss for Cinderella" Essence of Barrie.

Miss Thing, you may not remember, was a slavey in a London artist's studio who had heard her employer speak of Cinderella. In fact he had one day remarked quite casually that she had as shapely feet as Cinderella ever had. Which was enough to set the slavey dreaming the night she fell asleep in the doorway of her third floor back.

She dreamt of such a ball as Cinderella had, with all her friends of the neighborhood—the butcher and baker and so on—as her royal retinue. The corner policeman was the Prince Charming, and in lieu of an engagement ring he gave her a pair of gilt slippers, which were pretty swell.

The police found the little slavey half frozen in the morning and took her to the hospital. And there, in very fact, the policeman did come to see her and did propose to her in one of those Barrie love scenes the like of which no other playwright ever has nor likely ever will write. Or dare to write, the anti-Barrie-Adams charm group is quick to add.

La Adams Always Inspires Positive Audience Reactions.

There were two groups of Adams followers in the old Adams days, which would be the days stretching between 1897, when as a star she first played Babbie in "The Little Minister," to the year 1916, when, after a short New York season and a tour the following season, she decided to retire until her health, which was none too good at that time, mended.

One group was composed of the many thousands to whom "Peter Pan" gave a thrill and the other group was composed of many hundreds to whom "Peter Pan" gave a pain. There are likely to be two groups again when she comes back into the modern drama. She is the type of actress who inspires reactions that are positive.

But, as I say, with half a chance in the play line, she should have a happy six or eight years playing through her middle sixties.

HER VOICE AND HER SMILE!

Besides having a voice that can cause you to forget your worries, Grace Moore has one of those "smiles that make you happy"—don't you think? Fans who delighted in "One Night of Love" will be trekking over to the Chicago theater where Miss Moore is now appear in her newest film, "Love Me Forever."

PLAYERS IN DRAMA FESTIVAL

[Drawing by Ben Cohen.]

Here is a fantasy of the North Shore Drama Festival at Glencoe, with Ben Guy Phillips as a puppeteer dangling stage stars on his strings. The women, from left to right: Edith Atwater, Edith Barrett (of "Mary Rose"), Alice John, and Jessie Royce Landis. The men: Tom Powers, Ernest Glendinning, Burgess Meredith, and Eric Dressler.

Stage Veteran Wants Civic Press Agent

THE members of the "Three Men on a Horse" company are planning to celebrate on Aug. 23 the sixth-fourth anniversary on the stage of Harry Davenport, who plays old Mr. Carver in the comedy at the Harris. On Aug. 23, in 1871, this actor made his debut as a child in his father's repertory company at the Walnut Street theater in Philadelphia, which still stands as America's oldest playhouse. It was built in 1804.

Harry Davenport hasn't missed a performance on any account since 1907, which is quite a record when one considers the few slack periods in his long career. In "Three Men on a Horse" he doesn't appear on the stage until 10 o'clock, but every night he reports at the stage door before curtain time. He will read for hours at a stretch in his dressing room, which he prefers to hotel quarters. His room is filled with books and is known backstage as "the library." At one end of his dressing shelf is an old Smith Premier typewriter with a double keyboard.

"Just as the drama is always going to the dogs, so the palmy days of the actor are always set in the past," commented Davenport the other night as he looked into his makeup mirror and dabbed his eyebrows.

Too Busy to Talk About Past.

Although this veteran could spin reminiscences by the hour he prefers to deal with the present. "The past doesn't intrigue me at all," he said. "I'm too busy. Only the old and the idle have time for such dissipation."

"But, say! What is the matter with Chicago? I know the theater at large isn't what it used to be, but I have wondered time and again as I played this big, go-getting town why you have permitted Broadway and Hollywood to steal all the stage and screen thunder.

"Pictures haven't any part in this discussion, but there's no reason why this midwest metropolis couldn't go through the motions at least of making pictures. A great many present day talkies are made indoors, thus dismissing the much touted California sunlight as a factor. More and more now New York is engaged in picture competition with Hollywood. In the good old silent screen days Chicago maintained the Essenay and Selig studios with great success. Stars by the dozen came out of them.

"Chicago has a national reputation as a central shipping point, plus many economic and temperamental advantages. You certainly have maintained your own in the field of arts and science, but your theater has gone to hell. There is no stage leadership here, and that was manifest in the boon days. The theater held its own into 1929 at least, but something went definitly wrong with the Chicago stage well before that. Many a show that flopped here, after Broadway success, went out on the road and prospered.

Why Kotow to Broadway?

"The public will always follow the leader, but there is no such animal in Chicago. Every little theater movement and every drama school sets out with a decided inferiority complex toward that thing called Broadway.

"In only one respect has Broadway, theatrically, got any advantage over Chicago, New York is the home of big money, for there is the banking center and the haven of 'show angels.' Beyond that Broadway has no advantage over Chicago as a theatrical seat. If publicity put Broadway over it can do as much for Chicago and its colorful loop.

"I guess that's it—the loop needs a battery of press agents. Publicize the loop as they did Broadway for years. Chicago has ever been a great attraction for conventions, but there is no formal effort to make the casual visitor Chicago-minded or show bent."

IN ICE CABARET AT COLLEGE INN

Bess Ehrhart is prominent among the professional ice skaters who are giving the summer cabaret entertainment in the College Inn. She does dance steps on skates.

[Bloom Photo.]

EDUCATIONAL

ARMOUR INSTITUTE OF TECHNOLOGY
A College of Engineering and Architecture.
42nd year. 4 year courses in mechanical, electrical, civil, chemical, fire protection engineering, science, and architecture, leading to B.S. Degree. All student activities—athletics, good living accommodations. Day classes begin Sept. 23. Bulletin on request. Telephone Vic. 4600.
Armour Institute of Technology
3300 Federal Street, Chicago, Illinois

EDUCATIONAL

THE ART INSTITUTE OF CHICAGO
Day and Evening Classes in
COSTUME DESIGN
History of Costume, Design, Pattern Drafting, Costume for the Theatre, Fashion Illustration. Other departments include Drawing, Painting, Illustration, Advertising Design, Industrial Design, Interior, Sculpture, Training for Teachers. Day School courses lead to degree or diploma. Write or phone for Catalog C-T. The Art Institute, Michigan Ave. at Adams St. Phone CEN. 7081.

GRADUATES . . . . THAT GO PLACES!
Business men believe in Bryant & Stratton—they know its standards. Eighty years of success has earned the reputation of "the school of graduates who GO PLACES." Courses include: Business Administration, Executive Secretarial, etc. Day or Evening Classes. Co-Educational.
Visit, write or phone Ran. 1575 for bulletin
Bryant & Stratton
18 So. MICHIGAN AVE., CHICAGO

St. Mary's College
NOTRE DAME INDIANA
St. Mary's girls receive a thorough liberal arts education leading to degrees of B.A., B.S., B.F.A., Mus.B. Unusual advantages in Music, Art, Speech. Vocational, normal courses. Sports—riding. Modern buildings, spacious campus. Catalog.
ST. MARY'S COLLEGE, Secretary
Box T. Notre Dame, Indiana

Kindergarten Training
Pestalozzi Froebel Teachers College
Located in Central Chicago. Kindergarten, Primary, Nursery Schools. Accredited. Dormitory. Thirty-ninth year begins Sept. 16. Free catalog.
Address Box 2, 616-22 S. Michigan Blvd., Chicago. Phone Wabash 6762.

MacCormac SCHOOL of COMMERCE
Students Admitted Every Monday
Day and Evening
Accounting, Shorthand, Stenotypy, Comptometry, Typewriting, Secretarial Training
1170 E. 63rd St., nr. Woodlawn. H. P. 2130

Onarga For Boys
A military school that trains for Character. Accredited. Prepares for College or Business. 5th grade through High School. Individual attention. 5 modern buildings. 85 miles south of Chicago. Endowed. Catalog: Col. J. G. Bittinger, Supt., Box T, Onarga, Ill.

ELGIN ACADEMY • 70TH YEAR •
Unique teaching plan. Accredited college preparation. General courses. Sports. Pool. 9th grade, up. Endowed. Moderate rate. Catalog. Karl J. Stouffer, 226 Academy Pl., Elgin, Ill.

SPEAK ANOTHER LANGUAGE
French, German, Spanish, Italian—made easy by the direct Berlitz Method. Native instructors. Free trial lesson.
BERLITZ SCHOOL 30 N. Michigan Ave. FRAnklin 4341

Lewis Institute
An endowed College for Men and Women
LIBERAL ARTS ENGINEERING
BUSINESS ADMINISTRATION
and HOME ECONOMICS
Day Session Begins Sept. 30; Eve. Oct. 7
For Circular of Information address
Lewis Institute Dept. A, Madison & Damen, Chicago

moser
BUSINESS COLLEGE
Only
Four Year High School Graduates Enrolled
Students May Enter Now. Bulletin Sent Free
116 S. Michigan Ave., Chicago, Randolph 4347

SCHOOL OF THE DRAMA
THE GOODMAN THEATRE
ART INSTITUTE OF CHICAGO
Accredited professional training in acting, production and design. Degree and Certificate offered. Apply now; limited enrollment.
For free descriptive bulletin address
Kenneth Sawyer Goodman Memorial Theatre
Dept. W, The Art Institute, Chicago, Ill.

CHICAGO TECHNICAL COLLEGE 32nd Year
Accredited
ENGINEERING
ELECTRICITY
ARCHITECTURE
DRAFTING
RADIO
Air Conditioning
New opportunities now developing. Save time on your degree or shorter training. Days—Eves.—Part Time. 32nd Year. Write, call or phone VIC. 8376 for Free Blue Book. Chicago Technical College 34 Tech Bldg., 118 E. 26th St.

CHICAGO KENT COLLEGE OF LAW
Afternoon and Evening Classes
10 N. FRANKLIN ST. Tel. DEArborn 0037

SPEEDWRITING
Beginners take 100-120 words a minute in 8 wks. Not a machine. Both sexes. Low cost. Also Gregg, Munson, Comptometry, Bookkeeping, Switchboard, Typing, Cashiering. Big Loop School. Franklin 4122. 190 N. State.
CHICAGO BUSINESS COLLEGE

TODD COLLEGE PREP.
For Boys (6 to 18)
How-to-Study taught. 10 buildings. Shop. New Swimming Pool. Riding. Music. Dramatics. 88th year. Hour from Chicago. Visit. Catalog. Box T. WOODSTOCK, ILLINOIS.

BE A DOCTOR OF CHIROPRACTIC
Wonderful opportunities in uncrowded high-paying professions. Degree 32 mos. High school required. Catalog. National College of Chiropractic, Dept. R, 20 N. Ashland, Chgo.

VOGUE SCHOOL
Dress Design • Styling • Millinery
Interior Decoration • Fashion Illustration
Personal Training • Individual Advancement
Dept. T. 116 S. MICHIGAN BLVD., CHICAGO

EDUCATIONAL

LOYOLA UNIVERSITY SCHOOL OF DENTISTRY
CHICAGO COLLEGE OF DENTAL SURGERY
Offers . . . A 4-yr. course. Confers Degree of D.D.S. and requires previous completion of one yr. in an accredited college. A 3-yr. course confers Degrees of D.D.S. and B.S. in Dentistry to those who have completed two yrs. in an accredited college. Predental instruction is offered by the College of Arts and Sciences of Loyola University in the downtown college, and the dental school building. The course includes such subjects as will best prepare the student for dental study. Beginning 1937, 2 yrs. of college credit required for entrance to 4-yr. course. The dental school is located in the heart of Chicago's great medical and dental center. 54th session Oct. 1. Address Registrar,
1757 Harrison St., Chicago. Seeley 2845

OLDEST PROFESSIONAL ART SCHOOL IN AMERICA
The RAY SCHOOLS
New Trends in Art for Business Use—Advertising Art, Photography, Advertising Copy and Layout, Lettering and Design, Color, Photo-retouching, Interior Decoration, Men's Fashions, Window Display. Personal Training • Individual Advancement
116 S. Michigan Blvd., Chicago. Dept. T.

NATIONAL COLLEGE of EDUCATION
49th year
While training as teachers for nursery school, kindergarten, or elementary grades young women learn home management. B. E. Degree conferred (4 years) also 3-year Diploma and 2-year Certificate. Observation and Demonstration in children's school on campus. Placement service for graduates. Fall term begins Sept. 13.
Edna Dean Baker, Pres., Box 522-H, Evanston, Ill.

EDUCATIONAL

ST. THOMAS MILITARY ACADEMY
ST. PAUL, MINNESOTA
The Catholic Military Academy of the Middle West. Advisory staff assures Personal Guidance. All Athletics. Balanced Training at Low Cost. For information, address P. A. Tooley, Jr., Allerton Hotel, Chicago.
Superior 4200

Business MUST HAVE Stenographers and Secretaries
So the best way for you to join the ranks of the employed or improve your present position is to ENROLL NOW for a course in Gregg Shorthand.
DAY and EVENING Classes begin every MONDAY
Phone State 1881 for Catalog
THE GREGG COLLEGE
Home of Gregg Shorthand
6 N. Michigan Avenue, Chicago

ROOSEVELT MILITARY ACADEMY,
Aledo, Illinois
Excels in character building, citizenship training and leadership. Sympathetic development; equal chance for all. High scholarship—good teams—glee club and band—riding. Lower School. High School and Jr. Col. Accredited. Moderate tuition. Address: Dept. 3-H.
Col. L. S. Stafford, 907 Argyle Street, Chicago
Tel. Longbeach 6810

Boys like CAMPION
JESUIT HIGH SCHOOL
Boys do better in a school they like. Jesuit direction, inspiring location, complete sport facilities greatly augment the CAMPION Boy's interest in his work. Highest academic standing. Preparatory for any college. R.O.T.C. Write for catalog.
Rev. P. A. Brooks, S. J., President
CAMPION, Box 29, Prairie du Chien, Wis.

METROPOLITAN BUSINESS COLLEGE
6 conveniently located schools. Day and night classes. Free employment service. BEGIN NOW. 37 S. Wabash. RANdolph 2637.

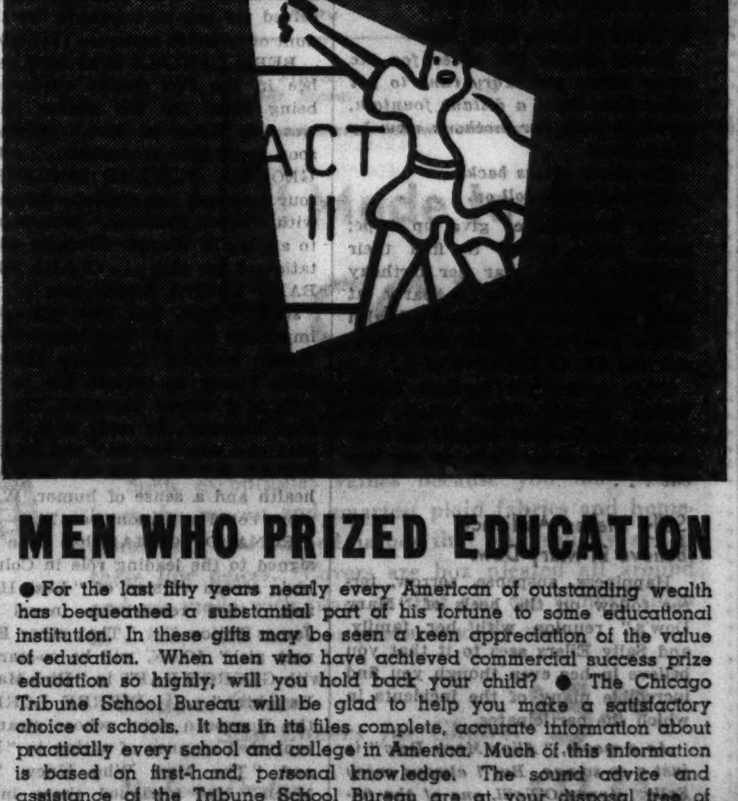

MEN WHO PRIZED EDUCATION
● For the last fifty years nearly every American of outstanding wealth has bequeathed a substantial part of his fortune to some educational institution. In these gifts may be seen a keen appreciation of the value of education. When men who have achieved commercial success prize education so highly, will you hold back your child? ● The Chicago Tribune School Bureau will be glad to help you make a satisfactory choice of schools. It has in its files complete, accurate information about practically every school and college in America. Much of this information is based on first-hand, personal knowledge. The sound advice and assistance of the Tribune School Bureau are at your disposal free of charge. ● Call in person, write or telephone.
CHICAGO TRIBUNE PUBLIC SERVICE OFFICE
SCHOOL BUREAU - ONE S. DEARBORN ST. - SUPERIOR 0100

BERGNER IN "ESCAPE ME NEVER"

Since "Catherine the Great," in which she played the title role, we've been waiting and waiting for that little Elizabeth Bergner to do another picture for us. At last she has obliged. Her new film is called "Escape Me Never," and it's the United Artists' new feature. It was screened from the stage play and directed by Miss Bergner's husband, Dr. Paul Czinner.

Sally Eilers Brings Pep to Kidnap Movie

Her Histrionics Lend Validity, Force, Color to 'Alias Mary Dow.'

"ALIAS MARY DOW."
Produced by Universal. Directed by Kurt Neumann. Presented at the State-Lake theater.

THE CAST.

Sally Gates	Sally Eilers
Peter Marshall	Raymond Milland
Henry Dow	Henry O'Neill
Evelyn Dow	Katharine Alexander
Jimmy Kane	Chick Chandler
Mary Dow	Baby Jane
Martin	Addison Richards
Minna	Lola Lane
Rufe	Clarence Muse

By Mae Tinee.

GOOD Morning!

A kidnaping furnishes the motif for the plot of "Alias Mary Dow."

The piece opens upon the happiest of domestic scenes. Little Mary Dow, daughter of wealthy and much in love parents, is to have a birthday party, and she and her daddy are having a lot of fun peeking at the cake which was supposed to have been a *big secret* and which is being thoroughly and fondly decorated by a devoted colored retainer.

Mama Dow figuratively spanks the pair of her darlings and takes Mary out in the garden to cam down, with her water colors and her Scottie.

Mary Runs Off for Water, Is Gone a Long, Long Time.

Scottie drinks the water for the water colors and Mary runs to get some more from a distant fountain, screened from her mother's view by the foliage.

She never comes back.

The sad years roll on.

The Dows never give up hope; never cease trying to find their daughter. Each year her birthday is commemorated by a party at some orphanage. Mrs. Dow's health finally gives way under the strain, and her life is despaired of . . .

Then occurs the incident which brings pretty, hard boiled, soft hearted on-the-level Sally of the tenements and dance halls to the rescue . . .

Sally Makes Audience Believe in Mary Dow.

Happiness, suspense, sorrow, terror follow on the heels of "Mary Dow's" reunion with her family, and Sally Eilers sees to it that you believe in her even though you find incredible many of the incidents in which she participates.

As a movie, "Alias Mary Dow" is just a so-so one. But I always enjoy Sally. Henry O'Neill, one of the finest cast actors in the business, is fine as Mr. Dow.

Katharine Alexander I liked less as the mother. Just a bit to saccharine. Other players do commendable work and the director was, I thought, rather clever about some of the dance hall scenes.

London Shows

NORMA TALMADGE and George Jessel [Mr. and Mrs. Jessel in private life] will appear in London late this fall in a production by Joseph Sachs of "The Jazz Singer," the Samson Raphaelson play in which Mr. Jessel appeared in New York and on tour in 1927. . . . Likewise, Ramon Novarro and Doris Kenyon, well known for their motion picture activities, will go to London to appear in a new musical show entitled "Royal Exchange."

BitsaBOUTem.

MARGARET SULLAVAN is spending a lot of time these days teaching her two St. Bernard puppies to understand English. She bought 'em in Switzerland, and up to date they obey only commands given in German . . . a treat seems to be in store for us! FRANCIS LEDERER is to SING in "The Gay Deception!" "Paris in the Evening" is the name of the piece he will favor us with.

Don't know whether to believe this or not, but here's what GRACE MOORE'S press agent sends us:

"Nero far outdid Grace Moore, Lily Pons and other prima donnas in the care he took of his voice. Capitol Screen-Research service of Washington, D. C., has found that the Roman emperor would often spend half the night practicing his songs and arias for a performance the next day. Grace Moore may practice breathing with books piled upon her chest, but Nero used leaden weights. His salary would make those of the highest paid movie stars seem a mere pittance. He received for one performance the tidy sum of 1,000,000 sesterces [$37,500]."

BEBE DANIELS is as busy as a bee in the Fox studio wardrobe—being fitted for the clothes she'll wear in "Ball of Fire," which is soon to go into production . . . The GEORGIA JUBILEE SINGERS—four men and two women—formerly with "Green Pastures," have signed to appear in Warner Brothers adaptation of the play . . . CLARA KIMBALL YOUNG, screen star of the "silent" days, has been given an important rôle in "She Married Her Boss," starring Claudette Colbert. Miss Young in private life is the wife of a retired physician, Dr. Arthur Fauman. In reply to a rumor that she was "broke" she replied: "We're not rich, but we have our health and a sense of humor. What more could a person want?"

RONALD COLMAN has been assigned to the leading rôle in Columbia's screen version of "Lost Horizon," that remarkable novel by James Hilton . . . "That other Bennett girl," JOAN, will be co-starred with GEORGE RAFT in "Rich Man's Daughter" . . . PIERRE LORRE, the European actor whose strange, repressed manner of acting in "M" and "The Man Who Knew Too Much" has intrigued those interested in pathological subjects such as are the characters he interprets, will have as his first Hollywood film a mystery horror production titled "Mad Love" . . .

See you tomorrow!

Jackie Searle's 'Exercise' Gives Him Black Eye

WHEN Jackie Searle appeared for work on his set the other day he looked a far cry from the little goody-good, the mincing prig that he is usually chosen to portray. His eye was black. His face, arms, and legs were deeply scratched.

"Since I had a day off yesterday I thought I should get some exercise," Jackie told the director. "I played baseball. I slid home on a close play. That's how I got the scratches. Then I played basketball and a guard stuck his elbow in my eye."

So skilled are the makeup artists, however, in painting over black eyes and scratches, Jackie was able to go to work.

MOTION PICTURES. DOWNTOWN

STATE-LAKE State nr. Lake. 3 Shows in 1. Open 10:30. 30¢ to 3. IN PERSON The Grand Troubador BENNY FIELDS and His Night Club Stars. MIDNIGHT ROUNDERS. 50 Funsters Daring Beauty. Bebe Sherman, Elenore Wood, Shayne & Armstrong, Hin Low Girls, Verne Buck. Vaudeville: Keller Sisters and Lynch, Pinkie Lee & Co., 3 Deweys. First Showing Sally Eilers in "Alias Mary Dow" with Ray Milland.

WOODS & LaSalle. Always Cool. Lionel Barrymore "Mark of the Vampire". Always Cool. Wm. Powell, Ginger Rogers "Star of Midnight".

CASTLE State and Madison. Every Mother and Daughter Should SEE THIS PICTURE. High School Girl. NO CHILDREN ADMITTED.

ORPHEUM State Street at Monroe. Doors Open 10:45 A. M. William Powell, Jean Harlow "RECKLESS".

MOTION PICTURES DOWNTOWN

CHICAGO'S FAVORITE FUNNY-MAN! In person! MILTON BERLE and his Happy "Birthday Revue". Lee-Sims & Bailey-Ilomay. MITZI MAYFAIR. Other Acts. On Screen "G-Men" of the Old West RICHARD DIX in RKO-Radio's "THE ARIZONIAN" with Margot Grahame. Comfortably Cool RKO PALACE Randolph Near La Salle. Open 10:45. Price Change at 5 P. M. Late Show 10:00 P. M.

SONOTONE Air Conditioned 66 E. Van Buren. Starts Tomorrow—Noon to Midnite "SAINT ANTHONY OF PADUA". The Authentic and Astounding Story of an Immortal Personality. Augmented with a Lavish Musical Score. Superimposed English and Italian Sub Titles. Last Times Today "YOUTH OF MAXIM". Positively Only Chicago Showing This Season.

World PLAYHOUSE 410 So. Mich. Cont. Noon to Midnight—35c to 6:30. Positively Last Time Wed., July 17. EVELYN LAYE. LAST 4 DAYS. "EVENSONG". True life story of a Famous Prima-donna.

CLARK Clark and Madison. 7:45 A. M. to 2 A. M. Guy Kibbee—Aline MacMahon "While the Patient Slept". Midnite Show.

MONROE Monroe & Dearborn. 10:30 A.M. to 11:30 P.M. Marlene Dietrich "DEVIL IS A WOMAN".

OAK PARK

Cooled by Refrigeration. LAMAR Marion at Lake St. "L" "Our Little Girl" Shirley Temple. SOUTHERN So. Oak Park at Harrison. James Cagney "G-MEN".

NO MAN'S LAND

TEATRO Del LAGO. SHIRLEY TEMPLE. Joel M'Crea—Rosemary Ames "Our Little Girl". Air Conditioned—Matinee Daily.

WILMETTE

WILMETTE Air Conditioned. Gary Cooper—Anna Sten. Ralph Bellamy—Helen Vinson. "Wedding Night".

EVANSTON

VALENCIA Open 1:30 Authorized Hearing Aids. Air Conditioned Cool! George Raft—Ben Bernie "STOLEN HARMONY".

VARSITY Air Conditioned—Open 1:30. March & Laughton. Extra—Mickey Mouse Cart. Riot "LES MISERABLES".

HIGHLAND PARK

ALCYON "Our Little Girl" Shirley Temple—Joel M'Crea.

WEST

Keep Cool Keep Healthy. Balaban & Katz Air Conditioned Theaters. Perfectly Cool.

MARBRO Madison near Crawford. Open 1:30—Late Feature 10:30. Flashing Stage Revue. Harry Savoy—Ann Lester, Davey Kraft—Sally Hite, Monroe and Grant, La Bou & Rice—Mickey Conti, Ted Cook & Melody Kings. Joan Crawford, Robt. Montgomery, Franchot Tone "No More Ladies". Extra! Special added attraction! "Buried Loot". Thrills! New G-Men Adventures!

3 Big Hits. PARADISE Crawford near Washington. Free Parking at the theater. Big Stage Frolic. Six De Cardos, Barney Grant & Co., Waller & Lee, Jackson Sisters Revue. Extra! Blow by blow LOUIS vs. CARNERA Fight Pictures. Bette Davis "The Girl from 10th Avenue".

SENATE Madison & Kedzie. Doors Open 1:30. SHIRLEY TEMPLE "Our Little Girl". Extra! LOUIS-CARNERA FIGHT PICTURES. VARIETY STAGE REVUE.

STATE 5814 W. Madison. MANOR North & Central. Central Pk 3535 W. Roosevelt. Doors Open 1:30. SHIRLEY TEMPLE. Adrienne Ames, Joel McCrea "OUR LITTLE GIRL". Extra Scoop LOUIS-CARNERA Fight Pictures.

B'WAY STRAND 1641 W. Roosevelt. Ginger Rogers, William Powell, "STAR OF MIDNIGHT". LOUIS-CARNERA FIGHT PICTURES.

Cooled by Refrigeration. AMERICAN Ashland & Madison. BYRD Cicero & Madison. CRAWFORD Crawford-Madison. Ginger Rogers, William Powell "STAR OF MIDNIGHT". WEST END Cicero & Washington. Gary Cooper—Anna Sten, Ralph Bellamy, "WEDDING NIGHT".

CENTURY 1421 Madison. First Show at Noon. Jeanette MacDonald "Naughty Marietta". MADLIN 1916 Madison. First Show at Noon. Gary Cooper, Anna Sten "WEDDING NIGHT".

MARSHALL SO. 2879 Cermak-Rd. Opens 12 Noon. Cooled by Refrigeration. Shirley Temple—Joel McCrea "OUR LITTLE GIRL".

LUCILLE 20c 653 N. Cicero All Day. "NAUGHTY MARIETTA" with Jeanette MacDonald. Also Popeye Cart.

LEXINGTON 715 S. Crawford. Open 1:30. Jeanette MacDonald—Nelson Eddy "NAUGHTY MARIETTA". Air Conditioned.

LINDY 3437 Ogden. Ann Dvorak. James Cagney—"G-MEN".

SAVOY 4340 W. Madison. Ann Dvorak. James Cagney—"G-MEN".

SOUTH

REGAL 47th-S. Parkway—Open 1:30. On Stage—Today Only. ALL-STAR STAGE REVUE. Feat. Floridans Orch.—Jimmy Bell. Shirley Temple—"Our Little Girl".

VISTA 47th & Drexel—Open 1:30. M. G. M. Hit! 4 Days—Today, Tomorrow, Tues. & Wed. Jeanette MacDonald—Nelson Eddy "NAUGHTY MARIETTA".

JACKSON PK. 67th-Stony. Air Conditioned. Comedy-News-Sport Short. Anna Sten, Gary Cooper "WEDDING NIGHT".

METROPOLITAN Doors Open 12 Noon. Last Feature 11:15. Marlene Dietrich—"DEVIL IS A WOMAN".

MOTION PICTURES. SOUTH

WARNER BROS. COOL THEATERS. AVALON 79th & Stony. Free Parking. Air-Conditioned. She's glorious in an impassioned love drama that is vivid, exciting, vibrant! Katharine HEPBURN, Chas. Boyer "BREAK OF HEARTS".

CAPITOL 79th-Halsted. Free Parking. Cool-Air Conditioned. She's female dynamite as she gets her man! Bette DAVIS "GIRL from 10th AVE." with Ian Hunter, Alison Skipworth.

STRATFORD 63rd at Halsted. Doors Open at 1 P. M. GAY STAGE FROLIC. 35—PEOPLE—35. "WHIRL O' BLONDES". A Sparkling Girl Show with "Chic" Kennedy, Southern Sisters, Dawn Sisters, Goss and Barrows. 15—PLATINUM BLONDES—15. Screen: Paul Muni 'BLACK FURY' Karen Morley.

BEVERLY 95th-Ashland. HIGHLAND 79th-Ashland. JEFFERY 71st-Jeffery. GROVE 76th-Cottage. W. ENGLW'D 63rd-Ashland. SHIRLEY TEMPLE, Joel McCrea, Rosemary Ames in 'OUR LITTLE GIRL'. FROLIC 55th-Ellis. SHORE 75th-Kingston. OAKLAND 3947 Drexel. LEXINGTON 1162 E. 63rd. WILLIAM POWELL (The Thin Man) GINGER ROGERS (Roberta Girl) "STAR OF MIDNIGHT". HAMILTON 71st-Paxton. Jas. Cagney "G-MEN". COSMO 79th-Halsted, Lyle Talbot "CHINATOWN SQUAD".

Keep Cool Keep Healthy. Balaban & Katz Air Conditioned Theaters. Perfectly Cool.

SOUTHTOWN 63rd Street East of Halsted. Free Parking on Premises. Doors Open at 1 P. M. Fredric March • Charles Laughton "Les Miserables". Extra! Novelty Cartoon in Color.

TIVOLI Cottage Grove at 63rd. Joan Crawford, Robt. Montgomery, Franchot Tone "No More Ladies". Open 1:30. Extra! "G-Men" on Thrilling Trail of "Buried Loot".

TOWER 63rd-Blackstone. Op. 1:30. Louis-Carnera Fight Pictures. Shirley TEMPLE "Our Little Girl". VARIETY STAGE REVUE.

MARYLAND 63rd-Maryland. Op. 1:30. Our Gang Comedy. PAUL MUNI "BLACK FURY".

PICCADILLY 51st & Blackstone. Charles Laughton—Fredric March "LES MISERABLES".

ATLANTIC 26th & Crawford. MIDWEST 35th & Archer. PEOPLES 47th & Ashland. Shirley Temple "Our Little Girl". Atl. & Peo.—Buck Jones, "ROARING WEST".

HARPER 5312 Harper. HALFIELD 55th & Halsted. BOULEVARD 55th & Ashland. William Powell, Ginger Rogers "Star of Midnight".

BRIGHTON 4221 Archer. HYDE PARK 5312 Lake Pk. Anna Sten, Gary Cooper "WEDDING NIGHT".

KENWOOD 47th & Kimbark. SHAKESP'RE 43rd & Ellis. James Cagney, Robt. Armstrong "G-MEN".

HOMAN 3346 West 26th. Smashing Mystery Thriller "THE MAN WHO KNEW TOO MUCH".

AIR CONDITIONED. HIGHWAY 63d & Western. MARQUETTE 63rd & Kedzie. Both Theaters Matinee Daily. William Powell, Ginger Rogers, Ralph Morgan in "STAR OF MIDNIGHT". COLONY 59th & Kedzie. Open 1 P. M. Gary Cooper, Anna Sten 'The Wedding Night'. CHELTEN 79th & Exchange. Open 1 P. M. James Cagney, Robert Armstrong, Ann Dvorak G-MEN.

RAMOVA 35th & Halsted. Shirley Temple "OUR LITTLE GIRL". MILDA 31st & Halsted. James Cagney—"G-MEN".

COMMERCIAL 9150 Com'ercial, Op. 11:30. William Powell, "Star of Midnight" Ginger Rogers. Cooling Plant Now in Operation. E. A. R. 6839 Wentworth, Op. 1 P. M. James Cagney "G-MEN".

HARVARD 63d & Harvard—Open 1:30. Charlie Chase Comedy. William Powell—Ginger Rogers "STAR OF MIDNIGHT". Refreshing Ozone Air Conditioning.

KIMBARK 6240 Kimbark Ave.—It's Cool. Doors Open 1 P. M. Fair Warning! Laughter & Excitement Ahead. James Dunn—Mae Clark—Neil Hamilton "DARING YOUNG MAN".

OLYMPIA Ashland & 47th—Mat. Daily. Cooled by Refrigeration. George Raft, Ben Bernie "Stolen Harmony". 3 Stooges—Popeye—Cab Calloway.

MICHIGAN Garfield & Michigan. Ginger Rogers. William Powell—"STAR OF MIDNIGHT". Cooled by Refrigeration.

MIDWAY 63rd & Cottage Grove. COOL. Nelson Eddy — Jeanette MacDonald — Naughty Marietta.

ACADIA 2739 West 55th St. Nelson Eddy — Jeanette MacDonald — Naughty Marietta.

NEW REGENT 6826 S. Halsted. James Cagney—"G-MEN" Ann Dvorak.

RAY 2658 E. 75th St.—COOL. Franchot Tone-Una Merkel "ONE NEW YORK NIGHT".

DREXEL 858 E. 63D ST. James Dunn. "THE DARING YOUNG MAN".

SUNNYSIDE 7319 Wentworth. James Dunn—Alice Faye. Ned Sparks—"Geo. White's Scandals of '35".

MOTION PICTURES. NORTH

Keep Cool Keep Healthy. Balaban & Katz Air Conditioned Theaters. Perfectly Cool.

UPTOWN Broadway at Lawrence. 40 Stars 15 Acts. Open 1 p. m. Late Feat. 10:30. ON STAGE! LAST DAY! Rhythm, Novelty, Stars Galore. AL KVALE & Stage Band. BOB MURPHY. Bill Bailey, Paul Gordon, Gloria Green, many more. Joan Crawford, Robt. Montgomery, Franchot Tone "No More Ladies". Extra! Screen Hit "Buried Loot". New G-Men Adventures!

GRANADA Sheridan-Devon. Op. 1:30. March & Laughton 'LES MISERABLES'. Extra! LOUIS-CARNERA FIGHT PICTURES. Also Latest MICKEY MOUSE Cartoon.

RIVIERA Broadway-Lawrence. Op. 12. "GIRL FROM 10TH AVE." BETTE DAVIS. Extra! LOUIS-CARNERA FIGHT PICTURES.

CENTURY Clark-Diversey. Op. 1:30. March & Laughton 'LES MISERABLES'. Added Event! LOUIS-CARNERA Fight Pictures. Plus Gala Stage Varieties.

NORSHORE Howard-Clark. Op. 1:30. "OUR LITTLE GIRL" SHIRLEY TEMPLE. VARIETY STAGE REVUE. Plus LOUIS-CARNERA FIGHT PICTURES.

PANTHEON Sheridan-Wilson. Op. 1:30. PAUL MUNI Smash! "BLACK FURY". Extra! "OUR GANG" Comedy Hit.

NORTOWN Western-Devon. Op. 1:30. Mary Boland, Charles Ruggles "PEOPLE WILL TALK". Extra! LOUIS-CARNERA FIGHT PICTURES.

BELMONT Lincoln-Ashland. Op. 1:30. "OUR LITTLE GIRL" SHIRLEY TEMPLE. Extra! LOUIS-CARNERA FIGHT PICTURES.

LAKESIDE 4728 Sheridan. Op. 12. RALPH BELLAMY Smash! "AIR HAWKS".

COVENT 2653 N. Clark. Op. 1:30. GARY COOPER, Anna Sten 'WEDDING NITE'.

THE FOLLOWING THEATERS Cooled by Refrigeration. VOGUE Opens 1 P. M. Broadway & Grace. BIOGRAPH 2433 Lincoln. Buckingham 3319 N. Clark. North CENTER Lincoln & Irving. GINGER ROGERS, WILLIAM POWELL "Star of Midnight". SHERIDAN Sheridan and Irving. Joel McCrea, Shirley Temple "Our Little Girl". MODE' 3912 Sheridan. ARGMORE Argyle & Kenmore. James Cagney 'G MEN'. "400" 6746 Sheridan. Al Jolson, Ruby Keeler "Go Into Your Dance". DAVIS 4614 Lincoln. Kibbee-McMahon "WHILE THE PATIENT SLEPT".

DEVON 6225 B'dway. Ginger Rogers, Wm. Powell 'Star of Midnight'.

VIC 3143 Sheffield. WILL ROGERS, Rochelle Hudson 'Life Begins at 40'.

WINDSOR 1225 N. Clark St. Open at 1 P. M. SHIRLEY TEMPLE. Lyle Talbot "OUR LITTLE GIRL". Extra Thrills! Louis vs. Carnera Fight Pictures.

DEARBORN 40 W. Division St. Open at 1:30 P. M. THE OUTSTANDING MOTION PICTURE ACHIEVEMENT OF 1935! Victor McLaglen, Heather Angel, Preston Foster, "THE INFORMER".

ADELPHI 7074 N. Clark—R. P. 1039. Cont. from 1:30 P. M. If you are a lover of Music Don't Fail to See "Unfinished Symphony". The Glorious Melodies of Franz Schubert played by the Vienna Philharmonic Orchestry and sung by an outstanding cast of celebrated European Stars. . . . Hear it in all its full glory on our prize winning wide range sound system.

ROSEWOOD Hearing Aids. 1823 Montrose. Opens 12 Noon. Cooled by Refrigeration. Feature starts 12:30-2:45-5:00-7:10-9:25-11:30. A Powerful Drama Directed by King Vidor! GARY COOPER—ANNA STEN "WEDDING NIGHT". Charley Chase Comedy—"OKAY TOOTS". Edgar Bergen, Ventriloquist—Cartoon & News.

CALO 5406 N. Clark St. Comfortably Cooled by Refrigeration. William Powell, Ginger Rogers "STAR OF MIDNIGHT".

TEMPLE 5241 N. Clark—Boris Karloff, "Bride of Frankenstein".

PANORAMA 717 Sheridan. Open 1 P. M. Gary Cooper—Anna Sten "Wedding Night".

RIDGE Devon at Clark. Doors Open 1:30 P. M. James Cagney—Ann Dvorak "G-MEN". Refreshingly Cool.

HOWARD Howard St. "L"-Rog. Pk. 0808. Free Parking—Open 1:30. William Powell, Ginger Rogers, Ralph Morgan "Star of Midnight".

BRYN MAWR 1125 Bryn Mawr at "L" Station. Anna Sten—Gary Cooper 'WEDDING NIGHT'. Air Conditioned.

LINCOLN 3164 Lincoln Ave. Nr. Belmont. Starts 12:30 Noon. James Cagney "G-Men". Thelma Todd—Patsy Kelly. Ace Comediennes in New Hilarious Comedy. Late News—Cartoon—Dumbell Letters—Varieties.

BERTHA 4717 Lincoln Ave. Low Price 1 P. M. to 5 P. M. James Cagney—Ann Dvorak "G-MEN". Refreshingly Cool.

MUSIC BOX 3738 Southport. Doors Open 1 P. M. Gary Cooper—Anna Sten "WEDDING NIGHT". Refreshingly Cool.

CINEMA By the Water Tower. W. C. Fields, Charles Ruggles—Charles Laughton, Alison Skipworth—Mary Boland "IF I HAD A MILLION".

PLAZA 308 W. North Ave. Matinee Daily. George Raft—Ben Bernie "STOLEN HARMONY".

DE LUXE 1141 Wilson. Air Conditioned. William Powell—Ginger Rogers "STAR OF MIDNIGHT".

GOLD COAST 15c Any Day Any Time. Clark & North. Bing Crosby—"MISSISSIPPI".

LANE COURT Center at Clark. Air Conditioned. Wm. Powell, G. Rogers-"Star of Midnight".

BUGG "Naughty Marietta". Jeanette MacDonald—Nelson Eddy.

LAKE SHORE 3175 Broadway. "Stolen Harmony". Matinee. George Raft.

CICERO

VILLAS 5603 W. 22d St. Doors Open 1 P. M. Gary Cooper—Anna Sten "WEDDING NIGHT". Refreshingly Cool.

PALACE 5225 W. 25th St. "G-Men". James Cagney-R. Armstrong.

MOTION PICTURES. DOWNTOWN

Balaban & Katz Air Conditioned Theaters. PERFECTLY COOL. 20 YEARS Leadership—MODERN COOLING COMFORT!

CHICAGO State at Randolph. Open 10:15. Price change 5 p. m. ACCLAIM! Chicago showers praises beyond our fondest dreams! Grace Moore In Her NEW Picture 'LOVE ME FOREVER'. Columbia's production with LEO CARRILLO, Michael Bartlett, Luis Alberni. On Stage—In Person! LEO CARRILLO with PHIL SPITALNY and his All-Girl Radio Show. The Hour of Charm. Orchestra—Singing Ensemble.

ORIENTAL Randolph near State. Open 10:15 a. m. STAGE: In Person! Radio Rubes. Famous N. B. C. hill-billies, imitators, musicians. Miller Brothers, Stone and Lee, Dick & Dot Remy, Mark Fisher, Eugene, Others. Screen: Man tamer of "Of Human Bondage" Bette Davis "THE GIRL FROM 10th AVENUE". Ian Hunter, Alison Skipworth.

UNITED ARTISTS Randolph at Dearborn. Open 10:30 a. m. Pr. chg. 5 p. m. Chicago salutes the world's only perfect actress! Elisabeth Bergner in United Artists' picture from the famous stage play "ESCAPE ME NEVER". Extra! MICKEY MOUSE Comedy.

GARRICK Randolph near Clark. Doors Open 10 a. m. "The Virginian" Rides Again! The Bengal Lancers of the Roaring West. Men of action . . . meeting danger or romance more than half-way! "THE VIRGINIAN." Owen Wister's Paramount Hit. GARY COOPER, Walter Huston, Mary Brian, Richard Arlen.

APOLLO Randolph at Clark. Doors Open 10 a. m. THE BEST LOVED BOOK OF MILLIONS! Vivid drama of a broken man—a courageous girl, and the miracle of love that brought them together. Gene Stratton Porter's Famous Novel "KEEPER of the BEES". Beautifully, Faithfully Enacted by NEIL HAMILTON—BETTY FURNESS, Hobart Bosworth — Edith Fellowes.

ROOSEVELT State near Washington. Open 10:15; Price Change 5 p. m. "MEN WITHOUT NAMES". FRED MacMURRAY, MADGE EVANS, David Holt, Leslie Fenton.

NORTHWEST

Keep Cool Keep Healthy. Balaban & Katz Air Conditioned Theaters. Perfectly Cool.

HARDING Milw.-Sawyer. Op. 1:30. Triple Smash Show. 1. Wm. Powell "RECKLESS" Jean Harlow. 2. LOUIS-CARNERA Fight Pictures. 3. Stage—Gala Vodvil Varieties.

TERMINAL 3315 Lawrence. Op. 1:30. GATEWAY 5216 Lawrence. Op. 1:30. BELPARK 3231 N. Cicero. Op. 1:30. At Her Best! SHIRLEY TEMPLE "Our Little Girl". Plus Screen Scoop LOUIS-CARNERA Fight Pictures.

CONGRESS 2135 Milwaukee. Op. 1. PAUL MUNI 'Black Fury'. Extra Scoop! LOUIS-CARNERA Fight Pictures. VARIETY STAGE FROLICS.

CRYSTAL North-Calif. Op. 1:30. BILTMORE Division-Damen. 1:30. GINGER ROGERS, WILLIAM POWELL STAR OF MIDNIGHT.

ALBA Kedzie at Lawrence. Op. 1:30. JAMES CAGNEY "G-MEN".

NEW DRAKE 25c 3548 Montrose 1:00 to Closing 25c. AIR CONDITIONED. William Powell—Ginger Rogers "STAR OF MIDNIGHT".

COMMODORE 3105 Irving Park Blvd. Air Conditioned. William Powell—Ginger Rogers "STAR OF MIDNIGHT". Also Chas. Chase Comedy & Color Cartoon.

ALAMO 3639 W. Chicago Ave. Mat. Daily. Cooled by Refrigeration. Shirley Temple "Our Little Girl". Louis-Carnera Fight Pictures.

REVUE 20c 3956 Elston 1:30 to Closing 20c. Wallace Beery—Robert Young—Maureen O'Sullivan "WEST POINT OF THE AIR".

LIBERTY 3905 Fullerton. First Show Starts at Noon. Gary Cooper, Anna Sten "WEDDING NIGHT". BETTY BOOP CARTOON.

PATIO 6008 Irving Park Blvd. William Powell. Ginger Rogers—"STAR OF MIDNIGHT".

RIO 2540 Milwaukee—20c 1-3:30—25c Aft. Ann Dvorak. James Cagney—"G-MEN".

PARK RIDGE

PICKWICK Doors Open 1 P. M. William Powell, Ginger Rogers—"STAR OF MIDNIGHT". Improved Air Conditioning—Always Cool.

LA GRANGE

LA GRANGE Open 1:30. Hearing Aids. Air Conditioned—SHIRLEY TEMPLE in "OUR LITTLE GIRL". Extra—OUR GANG COMEDY RIOT.

AUSTIN

AMBASSADOR West Division near Austin Blvd. James Cagney, Ann Dvorak, Robert Armstrong "G-MEN". Latest Chap.-"Call of the Savage" and Others.

PARK 5960 West Lake St. Cooled by Refrigeration. James Dunn—Alice Faye "George White's Scandals".

PLAISANCE 466 N. Parkside Ave. George Raft. Ben Bernie—"Stolen Harmony".

AUSTIN 5619 W. Madison. Cool. "G-Men" James Cagney.

SYMPHONY 4937 W. Chicago. William Powell, Ginger Rogers "STAR OF MIDNIGHT".

IRIS 5743 Chicago Ave. Gary Cooper. Anna Sten—"WEDDING NIGHT".

HINSDALE

HINSDALE 20c Why Pay More? Feature at 2:05-4:25-6:50-9:15 P. M. Jeanette MacDonald-Nelson Eddy-'Naughty Marietta'.

NORTHWEST

ARMITAGE Armitage & Central. OAK Western & Armitage. Doors Open 1 P. M. JAMES CAGNEY "G-MEN". Both Theaters Cooled by Refrigeration. ROGERS 2516 Fullerton. George Raft. Ben Bernie, "STOLEN HARMONY".

Cooled by Refrigeration. CROWN Division & Ashland. EMBASSY Fullerton & Crawford. IRVING Crawford & Irving. GINGER ROGERS, WILLIAM POWELL "STAR OF MIDNIGHT".

RIVOLI 4380 Elston Ave. Big 3 Hour Show. Jeanette MacDonald—Nelson Eddy "Naughty Marietta". Chas Chase—"Okay Toots". "Call of the Savage". Late News—Cartoon & Others.

MILFORD 3311 N. Pulaski. 20c—12:30 to 5 P. M.—20c. Air Conditioned. James Cagney—Ann Dvorak. Robert Armstrong—"G-MEN". Comedy—Popeye Cartoon—Scenic. Matinee only—"Call of the Savage"—No. 10.

PORTAGE 25c 4050 Milwaukee 1 to Closing 25c. AIR CONDITIONED. William Powell—Ginger Rogers "STAR OF MIDNIGHT".

ADMIRAL 20c 3040 Lawrence 1:30-3:30. After 25c. James Cagney, Robert Armstrong, Ann Dvorak "G-Men". AIR CONDITIONED.

TIFFIN 4501 W. North Ave. Air Conditioned. Shirley Temple "Our Little Girl". LOUIS-CARNERA FIGHT PICTURES.

METRO 3308 Lawrence Ave. William Powell. Ginger Rogers "Star of Midnight".

MONT CLARE Grand Ave. at Harlem. Joel McCrea. Shirley Temple—"OUR LITTLE GIRL". Cooled by Refrigeration.

KARLOV 4048 Armitage. Cool. "G-Men" JAMES CAGNEY.

AVON 3325 Fullerton. Jeanette MacDonald, Nelson Eddy—"NAUGHTY MARIETTA".

LOGAN Milwaukee at Sawyer. William Powell-Ginger Rogers, "STAR OF MIDNIGHT".

MAYWOOD

LIDO 5th Ave. & Washington Blvd. — Matinee Daily. Rosemary Ames—Joel M'Crea. Shirley Temple-"Our Little Girl". Cooled by Refrigeration. Doors Open at 12:30.

YALE Free Parking. Nelson Eddy—Jeanette MacDonald. "NAUGHTY MARIETTA".

FOREST PARK

FOREST Madison at Des Plaines. Free Parking—Comfortably Cool. William Powell—Ginger Rogers "STAR OF MIDNIGHT".

LIL 7347 W. Madison St.—20c All Day. Frank Morgan—Jeanette MacDonald. "NAUGHTY MARIETTA".

BERWYN

ROXY 3245 Grove. Doors Open 1 P. M. William Powell—Ginger Rogers "STAR OF MIDNIGHT". Refreshingly Cool.

NEW RITZ 6334 W. Roosevelt. Low Price to 5 P. M. William Powell—Ginger Rogers "STAR OF MIDNIGHT". Refreshingly Cool.

BERWYN Ridgeland & Cermak. Op. 1:30. Air Conditioned—SHIRLEY TEMPLE in "OUR LITTLE GIRL". Extra! LOUIS-CARNERA Fight Pictures.

DOWNERS GROVE

TIVOLI "Our Little Girl" Shirley Temple—Joel M'Crea.

Sorrow Dogs Love Affairs in Hollywood

Del Rio, Young, Colbert Suffer as Many Heartaches as Plain Girls.

By Rosalind Shaffer.

HOLLYWOOD, Cal.—[Special.] Jean Harlow, who recently commented to a close friend that, "I never knew what love really could be until I met Bill Powell, but I won't marry him as long as I have a career in films," is only one of many screen beauties that have found gold and fame at the end of the screen rainbow, but not happiness.

The separation of John Barrymore and Dolores Costello, famous beauty of films a few years ago, broke up a combination that every one had thought was going to last because Dolores had given up films to be a wife and mother. Even that sacrifice, it seems, won't keep happiness for a screen beauty.

Loretta Young, acknowledged the most beautiful young star in films, has had a wretchedly unhappy life in matters of the heart. Her first marriage at the romantic age of 17 to Grant Withers ended in disillusionment. Then it looked as if love were right around the corner with George Brent. He married Ruth Chatterton, who has had her share of disillusionment in marital happiness with both Ralph Forbes and with Brent. With Loretta it looked as if Ronald Colman's freedom from his wife of many years would mean wedding bells for Ronald and Loretta. That cooled.

Janet Gaynor and Joan Crawford Also Meet Disaster.

Claudette Colbert, whose tiny daintiness and dark beauty envision to many a man the perfect dream of loveliness, has fared no better than any plain girl in the matter of achieving happiness for herself. A separation from Norman Foster results in Foster's interest in Sally Blane, with whom he is seen constantly.

Janet Gaynor, whose winsome smile and tossing curls spell sheer rapture on the screen, has encountered the tears and heartburnings of unsuccessful marriage in her venture as the wife of Lydell Peck.

Joan Crawford, the ideal of the college boys, with her beauty, vivacity and modern streamline type personality, couldn't make a success of marriage with young Doug Fairbanks. Joan is so intense in her desire for happiness that she fears matrimony like a burned child does the fire, despite the devotion between her and Franchot Tone.

Garbo Will Probably Never Marry.

Greta Garbo has never married and probably never will. The flights into the magic land of romance undertaken by the star have never proved happy enough to tempt her to make vows to any man.

Every one has a different idea as to why this is. The limelight has been blamed for it; the spoiled disposition of a beauty has been another reason offered. The force of gossip which forever lashes its pointed tongue at the picture star is blamed by others. Whatever the reason, it doesn't seem possible to find a famous beauty in town who can be said to be happy in marriage over any period of time worth mentioning.

From directing and producing back to acting is the cycle of J. P. McGowan's twenty years in movies. This veteran of hundreds of films, who at one time was better known than D. W. Griffith and C. B. De Mille, is a fount of anecdotes about the screen. He is responsible for the introduction of the "double."

On Memorial day, 1915, Blanche Ring came to the coast to make a motion picture from her stage success, "The Yankee Girl," and brought along her nephew, Edward Sutherland. Eddie was a youth with the youthful propensity for harum scarum things, and Blanche asked her old friend, McGowan, who was then directing Helen Holmes in the famous railroad serial, "The Girl and the Game," what to do to keep her nephew out of mischief.

McGowan suggested work.

Blanche took him at his word and next day Eddie Sutherland, who has since become one of the best directors in the business, both silent and talkie, was working at McGowan's old Signal studio for $15 a week doing odd jobs.

Got Eddie Sutherland to Pinch Hit for Helen Holmes.

One day when McGowan went home Holmes was not feeling well and was faced with a tough stunt—in those days the actresses did their own falling off horses and jumping off trains [Ruth Roland still carrying scars and Kathlyn Williams stinging memories]. McGowan had a sudden inspiration. He told Odd Job Sutherland to put on Helen's dress and do the strenuous stunt for her.

Sutherland at that time was no bigger than Helen Holmes and it was not difficult for him to impersonate her.

The incident started a long friendship. Recently when Sutherland wanted just the right actor for "Diamond Jim" at Universal studio he sent for McGowan as he knew the latter could run a train. That was part of what the rôle demanded. After that assignment the former director moved to a rôle in "Calm Yourself" for Director George B. Seitz at Metro-Goldwyn-Mayer.

McGowan's long span in Hollywood movies has some interesting milestones. When he was making his "Hazards of Helen" with Miss Holmes in 1916 his Signal Studio was located in South Pasadena along the Union Pacific line, and the railroad built sidetracks for his studio which at that time was often using five or six special trains a week. The Signal Studio built its own railroad depot, a real one, and was the only motion picture plant that ever was in type as a regular stop of a railroad time table.

Left Shakespeare for Movies.

McGowan originally came into pictures after playing on the stage in "The Heart of Alaska" and "Montana." He served his stage apprenticeship with Robert Mantell, leaving Shakespeare to play Cash Hawkins in "The Squaw Man" before De Mille and Jesse Lasky had the hunch to adapt that production in the movies for the start of two other long, headlined careers in films.

In 1912 McGowan went to Ireland with the Kalem company. Sidney Olcott was the director and Gene Gautier the leading woman. Bob Vignola, now a director, was the "heavy." Pat O'Malley was also in the company. There were no property or technical men with the company. The nearest film laboratory was in New York, and George Hollister, the camera man, packed up each day's shootings and shipped them to New York. The actors never saw their pictures until long after they had been completed and released.

McGowan and Vignola had to arise at 6 a. m., haul sand and stone, landscape their sets, and hammer their walls and doorways together. It must have made them healthy, because both still are prominent figures in film after twenty-three years, while the less overworked fellows who leaped into the screen swim after them have nearly all been gone and forgotten for years.

Paul Kelly Likewise Rejects Hamlet.

Paul Kelly, who has forged ahead as one of the most popular young character men in films during the last year, fresh from rôles in "Star of Midnight," "Public Hero Number One," "Silk Hat Kid," is now working in "Hard to Get" with Warner Baxter and has four more films scheduled shortly at his home studio [Fox]. He says he's the one guy in the films who doesn't want to play Hamlet. This Shakespeare revival stuff has Hollywood tremendously excited. Says Paul:

"I've had mine, though. I toured with Robert Mantell in Shakespearean répertoire when Fritz Lieber was a leading man in the company. Of course that was when I was a kid. I don't think I'm built for Shakesperean rôles. You see, I'm bowlegged; I couldn't stop a pig in a gateway.

"I don't like straight leads. I've avoided them ever since I was 23 and on the New York stage. Character work is more interesting, but sometimes it's tough going. Lew Ayers and I had a fight scene to do in 'Silk Hat Kid' that had us battling in front of the camera for two days.

Army Officers Easier to Bluff Than Young Daughter.

"Our little daughter [his wife is the former Dorothy Mackaye] is our chief concern these days. She's gotten right through my bluff and found out I can't do geometry. I have to send her to her mother. You see, I never got past eighth grade in regular school when I was a kid. I was able to fool 'em in the air service about geometry and all that, but I can't fool the kid.

"I remember during the war a tough guy named Schultz and I were two of four fellows in a group of eighteen who came through the physical and mental tests for the air service. Then came the written tests, also oral, in mathematics. I was scared stiff. 'You're an actor, bluff 'em,' said Schultz, the tough guy. 'If I don't pass I'm gonna fly for the Heinies.' Well, I bluffed and got by. Poor Schultz did, too, and two weeks later had a broken hip. He's a cripple now. The armistice saved me from anything that drastic."

ONE OF "THREE DEBS" WITH FIO-RITO

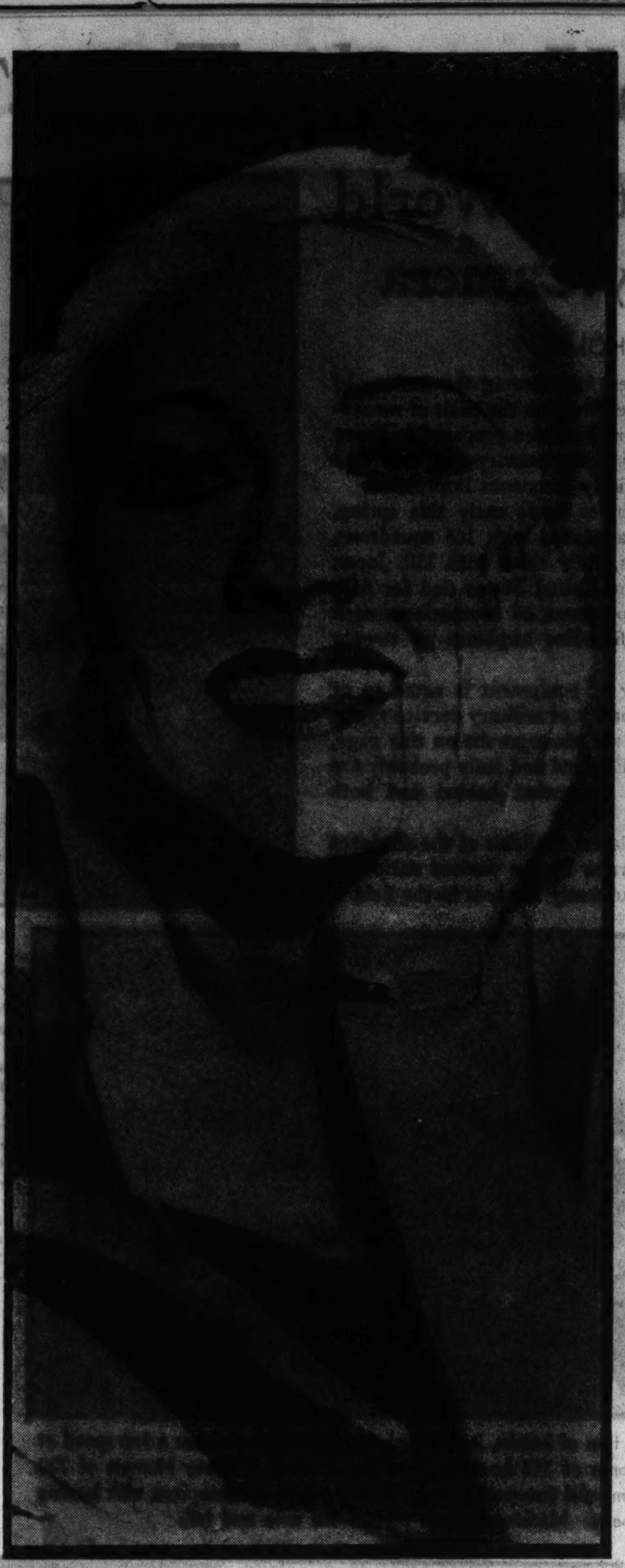

Margery Briggs is the blonde member of the Three Debutantes, harmony singers with Ted Fio-Rito's orchestra which plays nightly on the beach walk of the Edgewater Beach hotel. The other two girls are brunette and redhead. [Maurice Seymour Photo.]

"MEN WITHOUT NAMES"

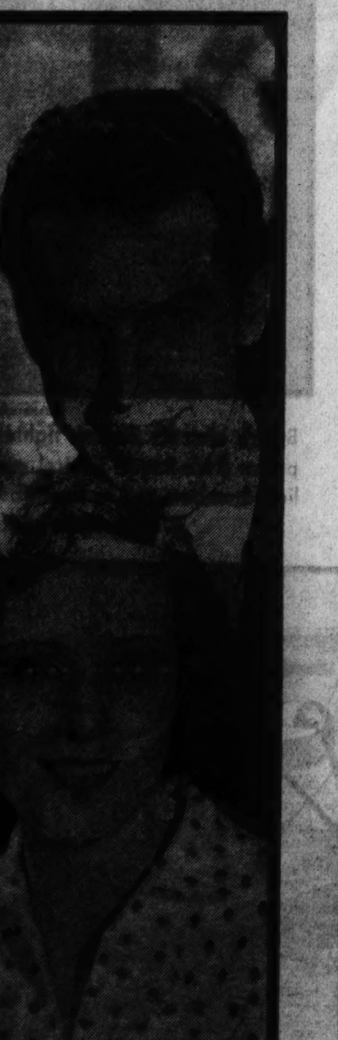

Madge Evans and Fred MacMurray are two up-and-coming young players who are great favorites with the movie stars. Madge they've loved for a long time. Fred MacMurray lassoed their liking in "The Gilded Lily," in which he supported Claudette Colbert. "Men Without Names," the Roosevelt's new picture, features them.

WONDERBOLTS at WIEBOLDT'S

On SIXTY-THIRD near HALSTED ENGlewood 8700 | On MILWAUKEE near ASHLAND ARMitage 1000 | On ASHLAND BLVD. near MADISON. SEEley 1000, VILlage 6600 (no toll) | On LINCOLN near BELMONT WELlington 1000 | In EVANSTON on DAVIS ST. DAVis 1000, ROGers Park 2775

Two Record-Smashing Wonderbolts for Monday, Tuesday, Wednesday!

17c Yd.

36 in. Printed Pique
36 in. Print Sports Cord
39 in. Printed Flaxons
39 in. Printed Voile
39 in. Permanent Wool Flocked Voile
36 in. Twin Cord Fabric
36 in. Woven Multi-Color Pique Seersucker
36 in. Seersucker Pique in White Only
39 in. A. B. C. Batiste
39 in. Printed Lawn
36 in. Printed Batiste
39 in. Print Pique Voile
36 in. Printed A. B. C. Dimity
39 in. Printed Ombre Weave Lawn
36 in. Printed Cotton Matelasse
36 in. Plaid Broadcloth

Seven large Eastern manufacturers contributed to make this an outstanding sale event! The 17c group contains fabrics with such well known names as Pacific Mills, Arthur Beir and Pepperell. Thousands of people are attending our big Cotton Goods Sales. Are you getting your share of these marvelous savings? New assortments are added constantly. First quality, full pieces; guaranteed sun and tub fast.

27c Yd.

39 in. Printed Pique Voile
39 in. Flocked Voile
39 in. Printed Virginia Beach Lawn
39 in. Swiss Flocks
40 in. Permanent Finished White Organdy
36 in. Beachway Seersucker
39 in. Rayon Taffeta in Washable Colors
39 in. Printed Voile
36 in. Printed Dimity
36 in. Sports Cottons

37c Yd.

39 in. Chiffon Voile
36 in. Swiss Plumetis
36 in. Printed Pique
38 in. Scatterspot Lawn
36 in. Plain Pique
36 in. Polo Checks
39 in. Normandie Voile
39 in. Anti-Crease Voile
40 in. White Permanent Finished Organdy

A. B. C. and Pepperell 80-sq. Percale, yard, 14½c

WONDERBOLT NO. 23
On Sale Monday, Tuesday and Wednesday

UNIVERSAL MADE ELECTRIC IRONS

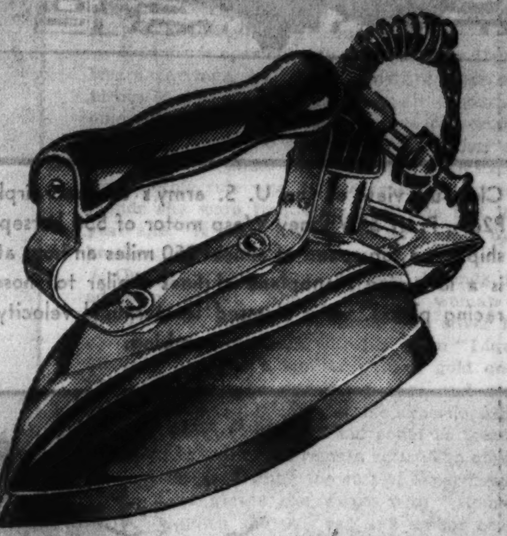

Compare with Any $4 Standard Iron — $1.68

The Best Electric Iron Value We've Offered in Our History!

No home need be without the convenience of this modern iron, now! Chrome plated; 6 lb. weight; 580 watt; with 1 year guaranteed heating elements. Microme wired element, beveled edge and tapered point for ironing around buttons and ruffles.

Complete with Six Foot Asbestos Covered Cord. Packed in Individual Cartons!

WONDERBOLT No. 24 On Sale Mon., Tues. and Wed.

1,000 of the Longest and Widest Curtains to Be Found at This Low Price!

$1.49 LACE PANELS

The coarse weave panels that are so rich looking and so fashionable! 90 inches long and 65 inches wide. Double borders; ecru color. All ready to hang. Suitable for living or dining room. You're saving practically ⅓ in this Wonderbolt selling! $1.00 each

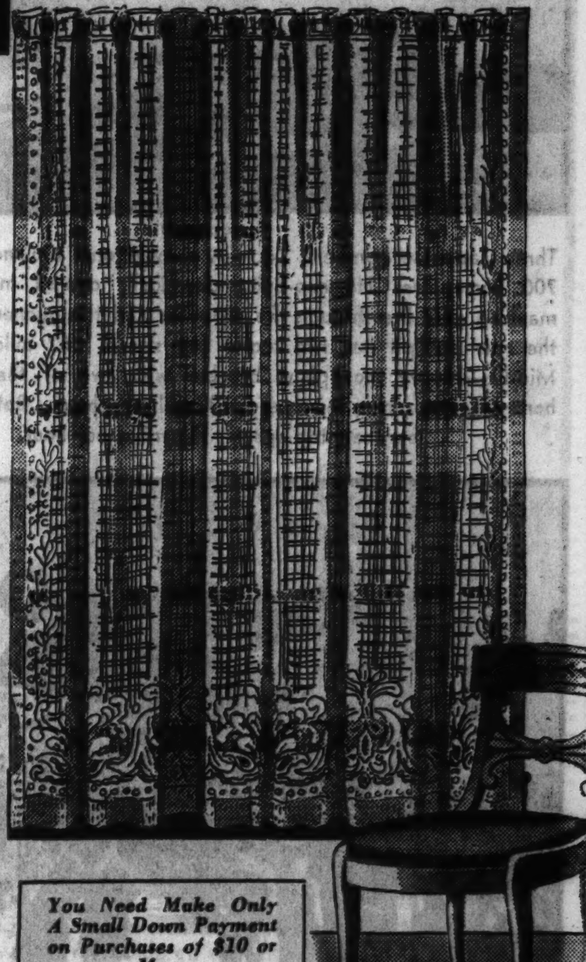

SECOND BIG GROUP

2,000 pairs rough lace panels, frequently sold at up to $1.98! Extra wide (62 inches) and extra long (7 ft., 6 inches). 3-way adjustable tops; double borders; all ready to hang. French ecru color. $1.39 each

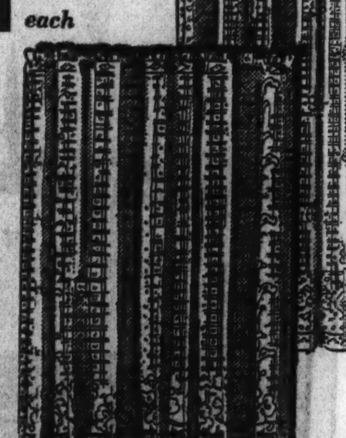

$1.98 Open Mesh LACE PANELS

$1.55 each

2¼ and 2½ yards long and extra wide. Adjustable 3-way tops; floral borders; plain or allover figured; French ecru. Ready to hang.

You Need Make Only A Small Down Payment on Purchases of $10 or More

Mail and Phone Orders Filled. Call Your Nearest Wieboldt Store.

Special! Made to Order SLIP COVERS

Cut to Fit Your Own Furniture!

Such exceptional values because you may select from the newest and smartest plaid fabrics and homespuns—not the striped jaspes that you usually see at these low prices. Covers are box pleated all around and are made with snaps so that you can remove them in a jiffy. All work is guaranteed by us.

Made-to-Order Slip Covers for Chairs, $5.98

Made-to-Order Slip Covers for Sofas, $8.98

You Need Make Only A Small Down Payment on Purchases of $10 or More

Mail and Phone Orders Filled

WIEBOLDT'S
CHICAGO—EVANSTON

SOLES-HEELS attached 59c

Genuine oak leather half soles and rubber heels attached to any size shoes while you wait or delivered to your home free of charge. Expert workmanship.

We Lengthen and Widen Shoes to Fit 75c.

What's New in World of Airplanes and Air Transportation

Close-up view of the U. S. army's combat airplane, the Boeing P26A, Pratt & Whitney Wasp motor of 550 horsepower. This little ship has a top speed of almost 250 miles an hour at 20,000 feet. It is a low wing monoplane of lines similar to those of commercial racing planes. It is stressed for terminal velocity dives and dive bombing.

Fighting Craft of World as Caught by Camera

By WAYNE THOMIS

THE United States today is rated fifth among the nations in air power. That rating is made entirely on the basis of numerical strength. This pictorial story has been prepared to prove that in determining the real air power of any country mere numbers of airplanes available can give an entirely erroneous impression.

According to a survey of air forces made early this spring, France leads the world in fighting airplanes with 165 squadrons. Russia is second with 130 squadrons, Italy third with 110, Japan fourth with 100, and England and the United States tied for fifth with 90 squadrons each. For the purposes of comparison, each squadron represents about twelve first-line airplanes or twenty trainer or other types.

In air fighting, however, quality of equipment is equal to or more important than quantity. In quality of military service types, as can easily be seen by glancing at the photographs on this page, the United States stands far ahead. England and Italy probably are second, with France and Germany somewhat behind and both Russia and Japan in the ruck.

The pictures shown here are the latest available of the airplanes that would be put into the air tomorrow by the various nations if they should engage in war and are currently the best in the field.

One of 40 Curtiss single seat fleet fighters recently delivered to the U. S. Navy. The motor is a Wright Cyclone, 715 horsepower. Note that the landing gear retracts into recesses in the fuselage. This ship has a top speed of 240 miles per hour and lands at about 75. It is designed particularly to fly off the aircraft carriers. Armament, two machine guns and light bombs.

Martin B10, the U. S. army air corps' bombardment plane. Carrying two tons of bombs, it will climb to 20,000 feet and has a top speed at that altitude of 220 miles an hour. The motors are either two Wright Cyclones of 715 horsepower or two Pratt & Whitney Hornets of 720 horsepower each. In general lines the Martin is much like the best commercial transport planes. It is a mid-wing monoplane with landing gear built to retract. Bombs are carried in the deep belly. Machine gunners protect the nose and tail.

(Associated Press photo.)

The German private and sport club airplanes used for the training of pilots and now said to be converted for military use. In the foreground, Fiesler F5R low wing monoplanes; background, Focke-Wulf biplanes, Rheinland-Schwalbes, Siemens and other types.

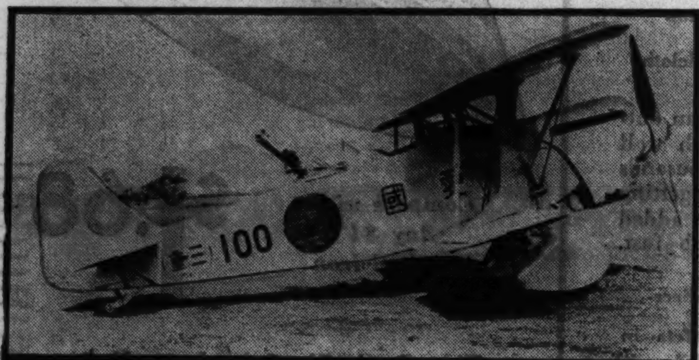

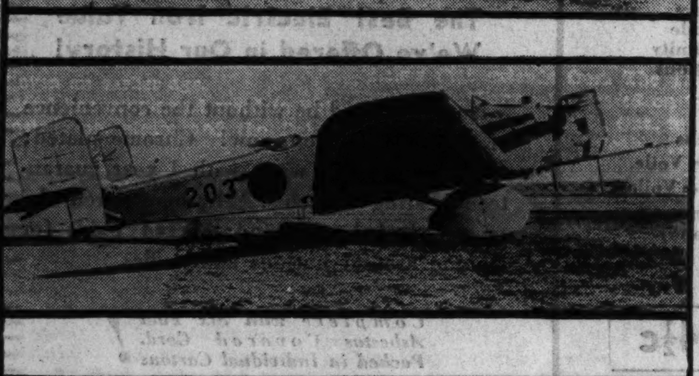

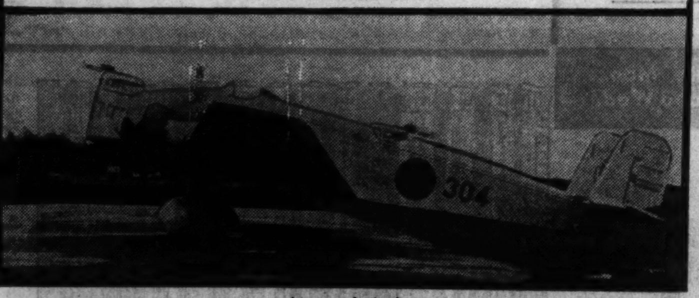

(Acme photo)

Three Japanese bombers: Top—A conventional biplane type with 700 horsepower Hispano-Suiza chemically cooled motor. Two machine guns fire through the propeller and the gunner-bomber in the rear cockpit has two more; top speed, 162 miles an hour. Middle—Heavy monoplane bomber with two of the Hiso 700 horsepower engines; top speed, 137 miles an hour. Bottom—Light bomber; top speed, 156 miles per hour.

(Acme photo.)

Japanese version of single seat fleet fighters. These little ships have a top speed of 185 miles an hour and carry two machine guns and bombs. They are part of the armament of the aircraft carrier Mitanigo. Of Japanese design.

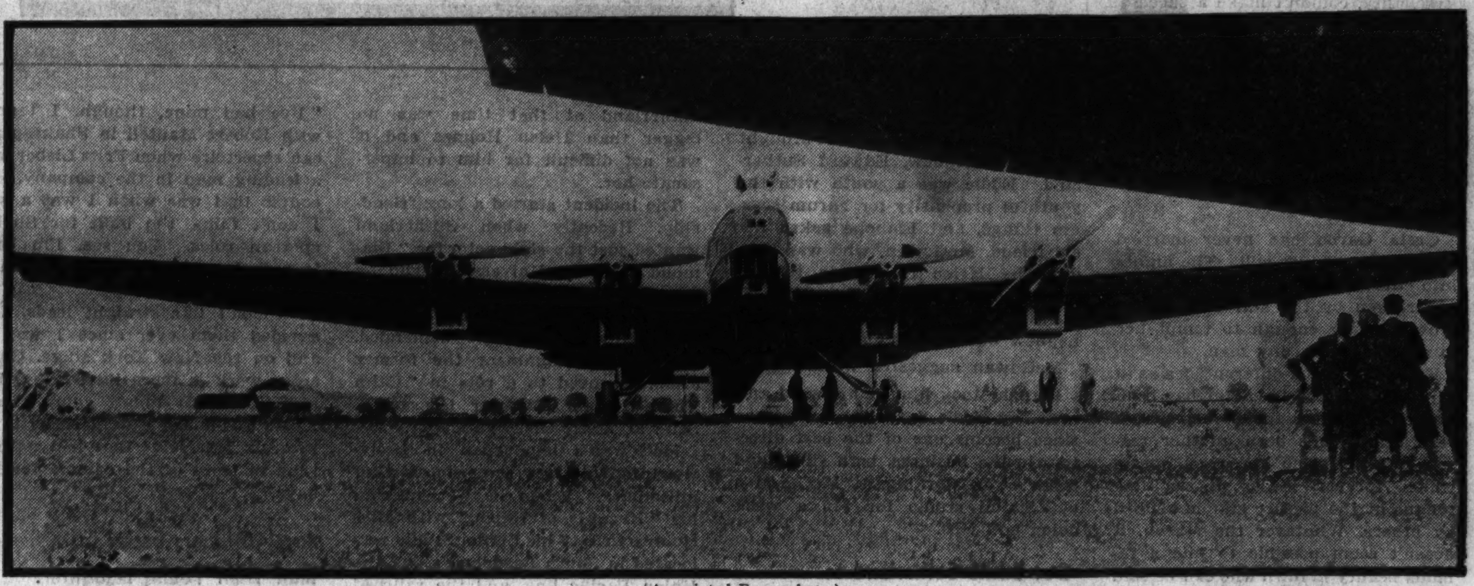

(Associated Press photo.)

The soviet formula for a heavy bombardment airplane. The four motors drag this big ship at a top speed said to be 145 miles an hour. Very similar planes on the URSS air transport lines cruise at 125 miles an hour. The bomber, according to reports, carries a load of three tons of bombs. Such planes would be easy victims of fighters 100 miles an hour faster. Russian aviation has not advanced as far as with some other nations, although claims are made for considerable efficiency in the air.

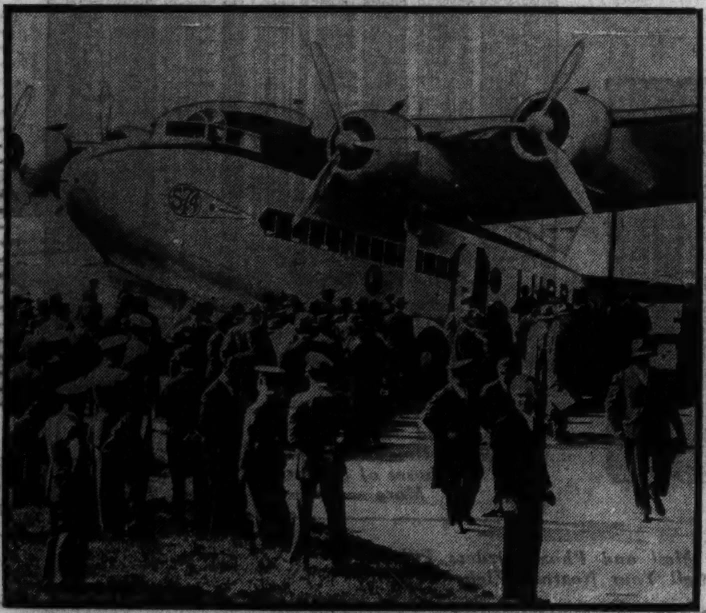

(Acme photo.)

The latest Savoia Marchetti passenger plane. It is almost a duplicate of the same company's heavy bombardment plane built for the Italian air force. Has a top speed of 215 miles an hour. Motors are Alfa-Romeo Pegases.

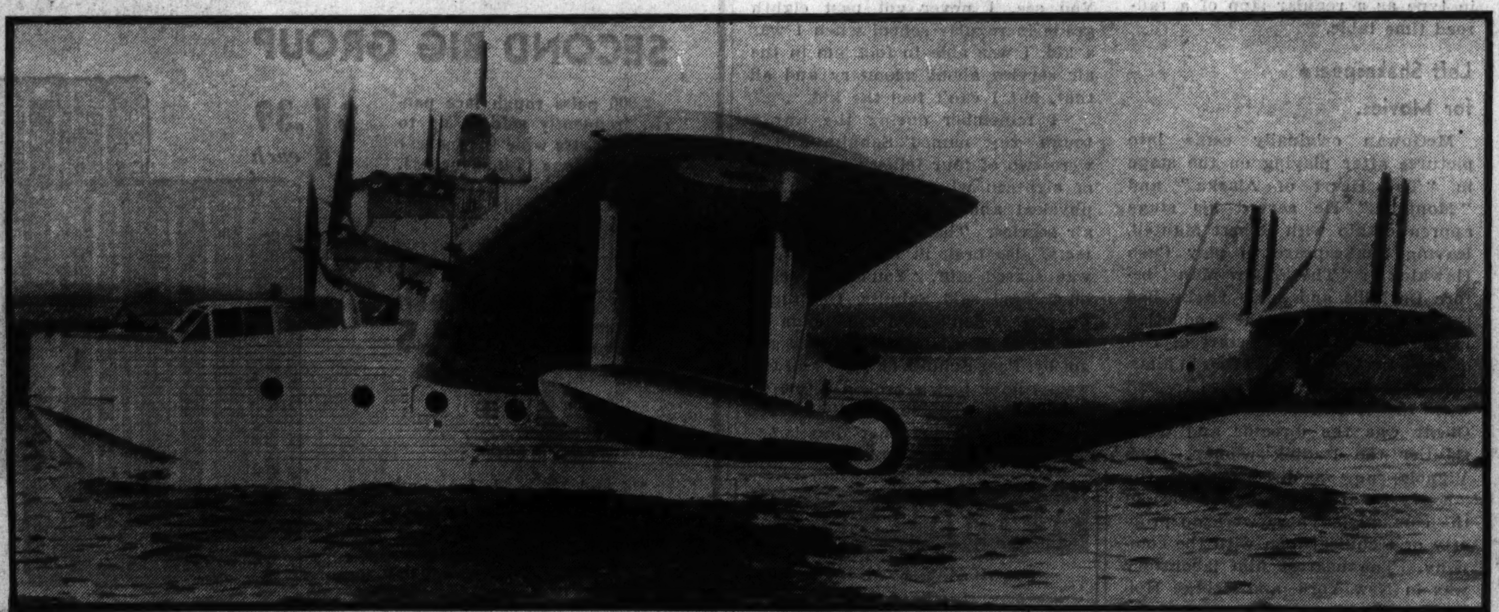

(Associated Press photo.)

Experimental Short R24/31 reconnaissance flying boat, launched for England's royal air force at Rochester, Kent, recently. It is said to have a fine performance but the figures are being withheld. The two motors are Rolls-Royce Goshawks, 600 horsepower each, and partially steam cooled. Note the gull wings, which are also braced entirely from within. The big plane has a span of 90 feet and weighs 17,000 pounds. It carries a crew of six, bombs, and machine guns. There is much agitation in England for a large increase in the national air force.

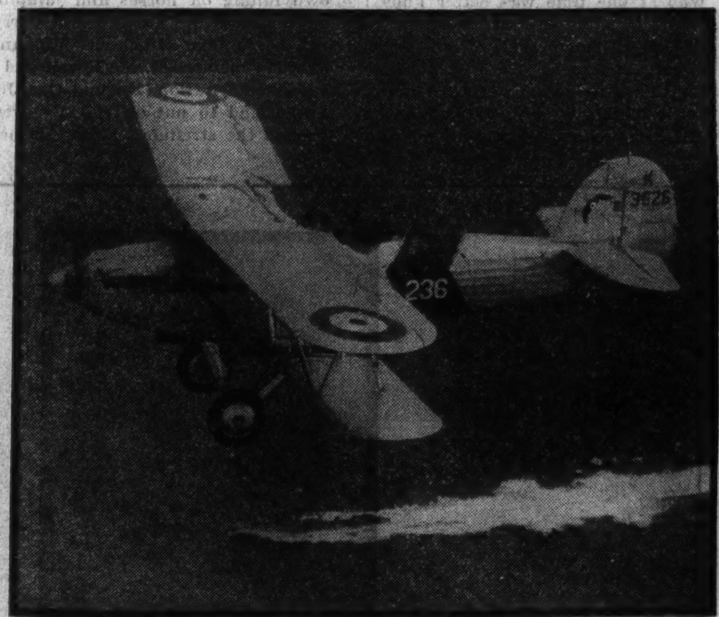

(Associated Press photo.)

British aircraft carrier fighter—Hawker Nimrod with 500 horsepower Rolls-Royce Kestrel motors. These planes also are used as light bombers and as fleet observation ships. The plane shown here is a two-seater. Speed 190 m. p. h.

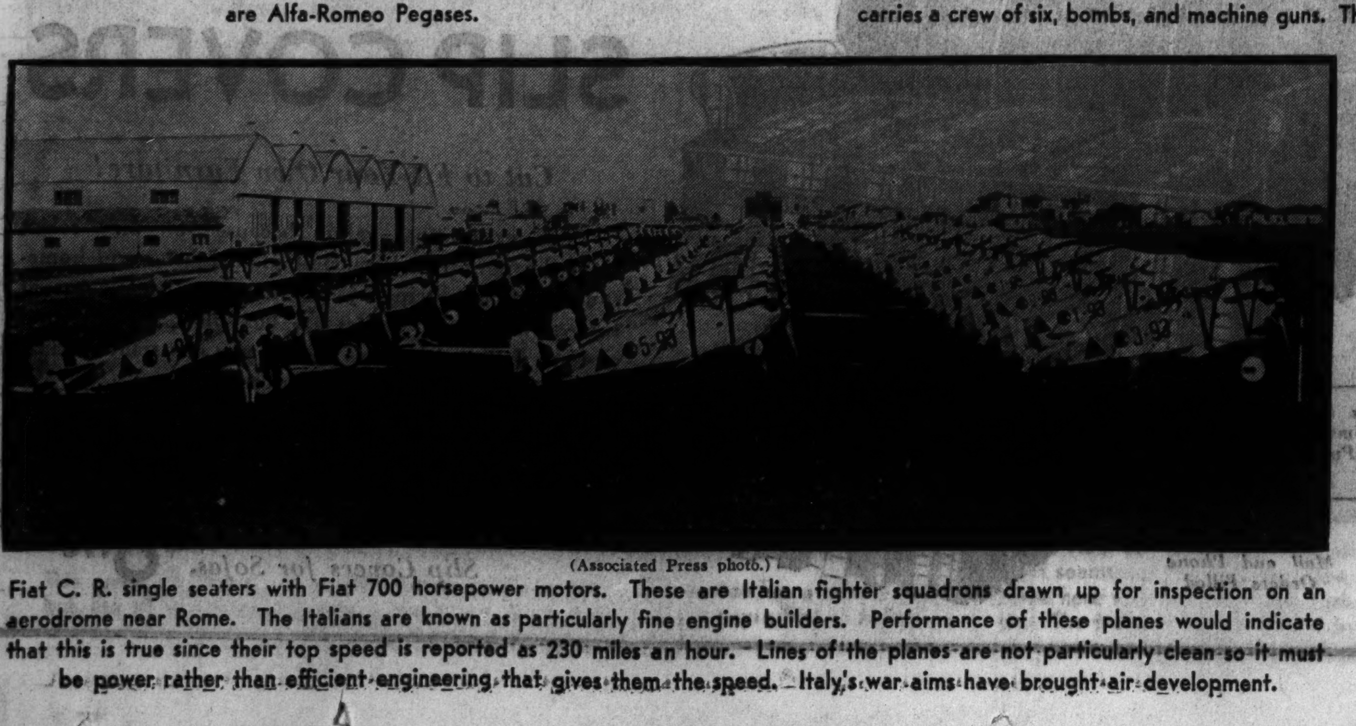

(Associated Press photo.)

Fiat C. R. single seaters with Fiat 700 horsepower motors. These are Italian fighter squadrons drawn up for inspection on an aerodrome near Rome. The Italians are known as particularly fine engine builders. Performance of these planes would indicate that this is true since their top speed is reported as 230 miles an hour. Lines of the planes are not particularly clean so it must be power rather than efficient engineering that gives them the speed. Italy's war aims have brought air development.

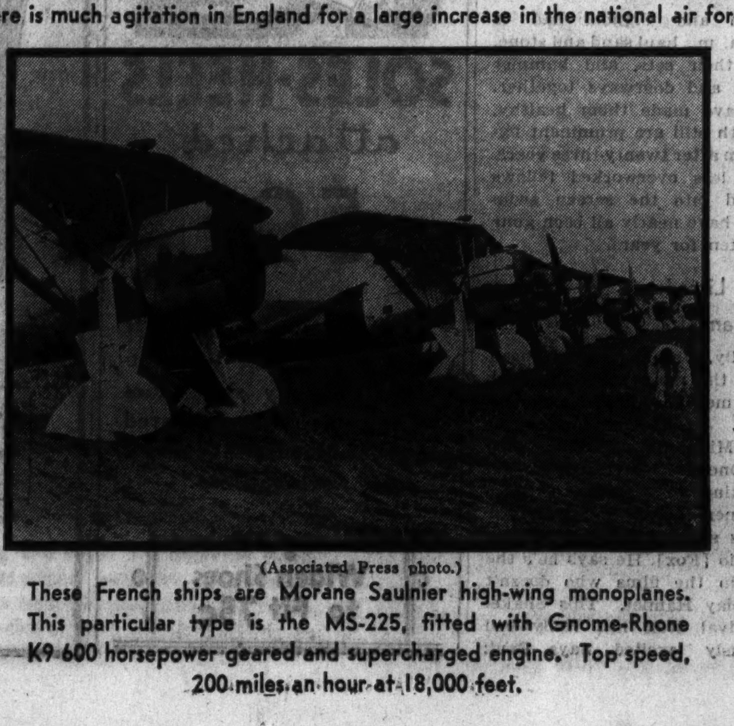

(Associated Press photo.)

These French ships are Morane Saulnier high-wing monoplanes. This particular type is the MS-225, fitted with Gnome-Rhone K9 600 horsepower geared and supercharged engine. Top speed, 200 miles an hour at 18,000 feet.

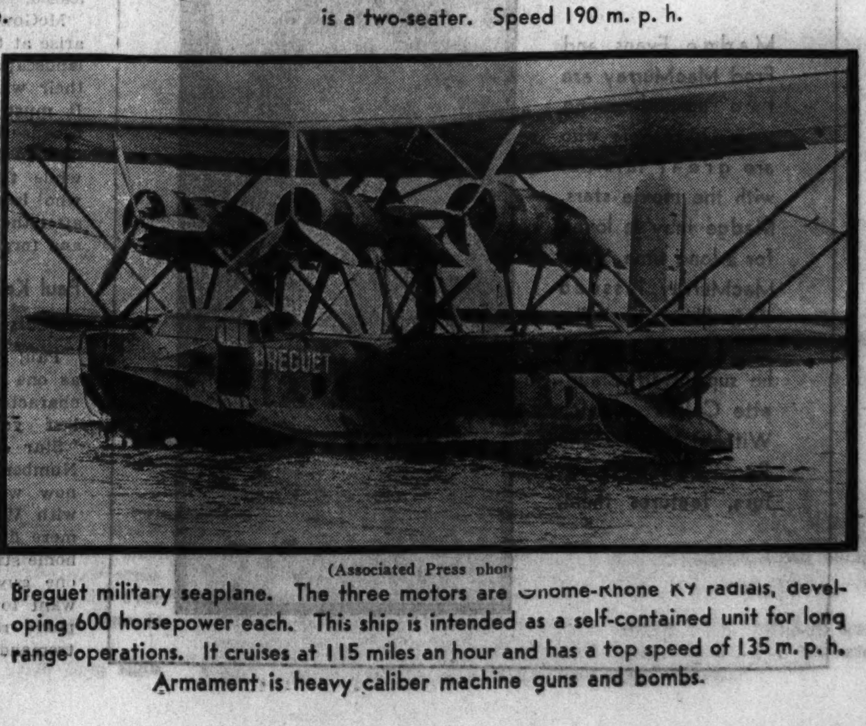

(Associated Press photo.)

Breguet military seaplane. The three motors are Gnome-Rhone K9 radials, developing 600 horsepower each. This ship is intended as a self-contained unit for long range operations. It cruises at 115 miles an hour and has a top speed of 135 m. p. h. Armament is heavy caliber machine guns and bombs.

11 Seamstresses Toil on Yolanda's $50,000 Wardrobe

Dancer Designs and Names Gowns

By VIRGINIA GARDNER

A WARDROBE of forty gowns and furs, valued and insured for $50,000, which includes individual dresses costing more than $1,000 each, is the possession of Yolanda, member of the team of ballroom dancers, Veloz and Yolanda. She wears them in rotation, two gowns each night, on the floor of the Empire room of the Palmer house, where her gown effects are studied by the feminine part of her audience almost as closely as her dance steps.

Yolanda cares little for clothes in themselves. When she is not working she likes best to lounge about in slacks. Realizing their importance as a business asset, however, she is painstaking in demanding flawlessly beautiful costumes. With her husband making suggestions, she designs many of her own gowns.

"We were the first dance team to spend real money on clothes," said her husband and partner, Frank Veloz, who took the leading rôle in an interview with the team on their clothes, and to whom Yolanda deferred in all matters of opinion. "We can date our first success by the purchase of Yolanda's first expensive gown.

"She borrowed $700 to buy that gown. It was for an appearance at the St. Regis hotel in New York in 1930. It was a sapphire blue. We stayed there seventy-six weeks, so I think the gown paid dividends."

Buying Gowns by the Dozen Is a Complicated Procedure and Hard Work for Yolanda

Other women buy gowns singly, but Yolanda buys hers by the dozen. It is not as simple a procedure as it sounds. She is now resting from her labors after being fitted for fifteen gowns, the last of which are being finished. She is now introducing them to her public by the pair each night.

When she and Veloz arrived here from the east some weeks ago they brought with them Yolanda's modiste, Miss Katherine Kuhn of New York, and a staf of eleven seamstresses. A few other girls were obtained here to work on the creations, and the last touches are being applied by several now.

"Gowns suggest moods. That is why we give names to my gowns. We design them in the same way we design our dances," said Yolanda. "We don't dance to rhythm, but to melody. We hear a tune from 100 to 200 times and absorb it. Then we design a dance to fit the melody and mood. Later we work out the rhythm and detail.

"We get an idea for a dress. We want to show something, such as the midnight sky, for which we named one dress. The colors and general effect suggest themselves. Then later comes the detail."

In the perfection of this detail Yolanda is tireless. The dressmakers likewise must be tireless. In the execution of her "Liquid Silver," which she considers the most beautiful dress she ever wore, eight beaders worked 450 hours on the application of sequins alone. Ten additional dressmakers put it together. The gown cost $1,050. It weighs eleven pounds.

Designed by the dancer herself, its extreme sophistication, its clinging lines set off her Latin beauty, her supple feminine figure and animal grace. It is of gray chiffon, which is completely invisible under its solid embroidery of small silver sequins, which overlap in close straight lines. The effect is one of molten silver.

Not a seam is visible. It appears as a sheath of quivering light, rippling and undulating with every movement of her body.

"We were afraid of it at first," said Veloz. "If a gown is too stunning they forget to watch the dance and watch the gown."

Sewing On Sequins Requires 450,000 Separate Operations by a Corps of Dressmakers

Sequins are applied on the wrong side of the material. Ordinarily if one becomes loose the whole line of sequins is ripped off. This dress was made for durability, however. Each sequin was sewed on and fastened with a double turn, so that if one is torn loose no others will go. This required 450,000 individual operations for that many sequins.

But although this is her most sensational dress, it does not represent her best, in Yolanda's eyes. She was asked what dress typified her best, and what type she pictured herself when designing and ordering her clothes.

Her dark, heavily lidded eyes, with their long painted eyelashes, opened wide. In apparent alarm she replied:

"O, goodness, I don't know. I think I make the appearance on the dance floor of being very sophisticated. But I'm not, at all. What do you think, Frank?" she added, her eyebrows puckering her smooth brow.

"I think you're just as naïve as they come," Veloz said, laughing at her. Then he explained: "Yolanda has many gowns which are seductive, very smart—sort of wicked looking. But she fools people. She isn't that type at all."

"No, that's his type," she said. "He likes best dresses like 'Birds in Flight,' which is black and slinky, and 'Midnight Sky.' I like best the feminine, soft things, and I think they really are most like me. Such as 'L'Opera' and 'Little Star.'"

"Midnight Sky" is a ravishing blue chiffon creation, designed by Yolanda, embroidered in blue sequins of the same shade. Scattered over the dress are silver stars of varying sizes. A flounce of chiffon, made in godets, is at the hem line and measures 44 yards around. Its cost was $450.

"Birds in Flight" is of black chiffon solidly embroidered in shining black sequins, with birds done in sequins of a duller black from the bodice to the hem. Each bird is outlined in tiny white beads. The lines are long and graceful. At the bottom of the skirt is a ruffle of plaited black tulle.

Veloz names the gowns himself, he admitted with a blush.

"I'm not sure that I should have told that, though," he said. "It's better for the woman to be the poetic one, and, after all, it is Yolanda who sets off the dresses."

"Little Star," of Soft White Chiffon, Is Diaphanous

The dress "Little Star" was named for the first star which appears in the evening, when the sky is still light. It is an entirely backless gown of soft white chiffon, a diaphanous, shimmering thing, whose only ornament consists in little crystal stars scattered closely over its entirety, even the shoulder straps. Each star is perfect in itself.

The Victorian belles had no wider hem lines than those of Yolanda. The foamy ruffle at the bottom of the skirt on "Little Star" measures 39 yards around. A subtle note here is that beneath the ruffle may be seen a repetition of the crystal stars on the main body of the dress. To gain this effect the beads were sewn on a separate underneath flounce. This ruffle, and the front panel of the dress, which extends from the neck all the way to the hem line unbroken, gave dressmakers many uneasy hours, but the dress cost only $375, a comparatively low price for Yolanda to pay.

The last word in coquetry and feminine charm, which the sleek-haired, olive-skinned Yolanda likes so well, is "L'Opera," of pink chiffon, solidly beaded. The bodice has a bolero effect, but, like all of Yolanda's gowns, is low in the neck. A cascade of tiny ruffles is sewn on a triangular train beginning at the waist. The train is beaded, and the beads, seen beneath the ruffles, give an iridescent effect under the lights.

Satin Turquoise Blue Gown Perfectly Molded

Perfectly molded to her figure, a satin and chiffon turquoise blue dress, embroidered in beads and sequins in a pattern of leaves and flowers, has been named "Twilight" by Veloz. The deep ruffle at the bottom, composed of myriad inserts of triangular and circular shapes, is thirty yards around.

Yolanda is sparing with jewelry. She always wears earrings, but these constitute her sole pieces of jewelry. She has one pair of genuine emerald-cut diamonds, but prefers rhinestones and other synthetic stones, "because they are more effective under the spotlights." An exception to this rule was a little cross of tiny diamonds she wore frequently until she lost it a year ago. It was given to her as a child by a brother.

On her gloves, however, she depends for added ornament. She is the first woman in this country, she said, to affect long silver kid gloves, which she wears with her gown "Liquid Silver." She has a similar pair of gold ones. They could not be purchased here and were made to order, after considerable experimenting to find a process whereby kid could be treated with gold leaf and still remain soft. The gloves cost her $600, including the cost of experiments.

The gold gloves she wears with "Romanesque," a gown showing red and amber beads running down the top of the bodice to the back. It is embroidered in rows of small gold beads, with alternate rows of gold sequins, in lines on the bias below the knees. Here a two-foot border of solid rows of sequins in seven contrasting colors blends with the hem line and creates an authentic Roman stripe.

Yolanda's Stuffed Dress Linings Serve as Original Models for the Dressmakers

Miss Kuhn and her dressmakers have two exact models of Yolanda's figure on which to fit costumes. Two of her dress linings, which fit her like a glove, were stuffed to obtain the models. She does not try on a dress until it is finished. Then she spends some four hours all in a stretch having it fitted, as some alterations always are necessary to have the "absolute perfection" she insists on. She models for half an hour, then rests for ten minutes. She needs to take only one turn to understand whether it will allow freedom in all her dance steps.

If after it is all complete a gown does not please her, Veloz says, she wears it only once. On the other hand, her old ermine tail dress, which incorporated 3,700 ermine tails, she wore thirty-five times, after which it was worn out.

"I used to wear out her dresses in almost no time with my hands before I learned to wear white kid gloves when we dance," her husband said.

Yolanda wears almost as many underskirts as women wore in the nineties, as well as a lining which absorbs perspiration, for dancing is work. Attached to each of her gowns are three skirts, with some support about the waist.

"That is our deep, dark secret," said Veloz.

Yolanda wears no stockings, thus saving a large item of expense, for the hip-length hose she used to wear cost $7.50 a pair, and she wore out two pairs a week. Her shoes are made to order on a bronze cast of her foot which her shoemaker has. Veloz also has his made to order. Both of them wear shoes with soles and heels of thin corrugated rubber. She wears a 4-B, he wears a 7¾-B.

"I dance better in heavy dresses than in soft ones," Yolanda said. "In some of my dances the final movement is a movement of the skirt alone. Always a heavy skirt adds a final fillip of grace."

Yolanda considers this gown, "Liquid Silver," the most beautiful dress she ever wore. Its making required the services of eighteen dressmakers. A group of them worked 450 hours applying sequins. The gown cost $1,050. It weighs 11 pounds.

This dress, "Little Star," was named for the first star which appears in the evening. It is a diaphanous, shimmering creation, ornamented with small crystal stars. The material is soft white chiffon.

(Tribune Studio photos.)

This ravishing blue chiffon creation, "Midnight Sky," was designed by Yolanda. It is embroidered with blue sequins. and silver stars of various sizes are scattered over the dress.

Yolanda, appearing here with her husband and dancing partner, Frank Veloz, is shown wearing "Twilight," a gown designed for her use in a recent film.

This gown, "L'Opera," is of pink chiffon, solidly beaded. The bodice has a bolero effect, but, like all of Yolanda's gowns, is low in the neck. A cascade of tiny ruffles is sewn on a triangular train beginning at the waist.

Front view of "L'Opera." Holding the train is Katherine Kuhn, chief seamstress for Yolanda. She has eleven assistants, all of whom came here with her from New York to work on new gowns for Yolanda. The train of the gown held by Miss Kuhn is beaded, giving an iridescent effect under lights.

The Graphic Laboratory of Popular Science

Man Finds 92 Elements and Closes Book

By DR. THOMAS M. BECK

IN PREVIOUS articles on the subject of chemistry frequent use has been made of the term element. Perhaps it would be well to make a rather belated attempt to define this term. It can be described, at considerable risk of shocking the scientific purists, as a form of matter which cannot be decomposed into two or more still simpler substances.

It is impossible to say what scientist or philosopher first conceived of the idea of elements. The concept is one that comes naturally to the human mind. As children we tear our toys apart to see how they are made. When our minds reach maturity we continue to think of everything as made of simpler things. And yet our minds are incapable of imagining such components being broken down into simpler substances indefinitly. We instinctively set limits on this breaking-down process. These limiting substances, which cannot be decomposed further, are the elements.

During ancient and medieval times a large majority of the philosophers usually accepted the idea that matter was composed of elementary substances. At one time the prevailing opinion was that there were four of these elements—fire, air, water, and earth. At a later period a school of thinkers insisted that everything was built out of different combinations of sulphur, salt, and mercury. There was very little of what we would consider good experimental evidence to substantiate these claims, but this did not prevent the supporters of different theories from screaming abuse at each other or seeking to have laws passed to prohibit their rivals' teachings.

The present-day concept of elements, based on strict experimental evidence, is generally credited to a seventeenth century Irish chemist, Robert Boyle, who defined an element as a substance that could not be shown by either direct or indirect means to consist of simpler substances.

≋

This definition in itself is far from perfect. After all, as Boyle himself admitted, we can never state with absolute certainty that a supposed element cannot be decomposed further. The best we may say is that no one has yet been able to break it down. This fault is well illustrated by the case of quicklime, which for about a century was believed to be an element. Then the discovery of the electric current supplied chemists with a tool to demonstrate that lime is a compound of calcium and oxygen.

At the present time there have been discovered several other criteria for determining whether or not a certain substance is an element. Some of these will be described in more detail later in this article. However, there is no harm in anticipating this with a few assorted facts.

To date there have been 92 elements discovered. Certain well supported theoretical considerations lead us to believe that these are all there are and that no other new ones will ever be discovered. There are, however, an almost unlimited number of variations of the individual elements, known as isotopes, so that while an ambitious youth may no longer hope to become the discoverer of a new element, he may at least find a new isotope.

For convenience the chemists have developed a sort of shorthand in writing about the elements, each of which has been given an internationally accepted symbol. Each symbol consists of either the initial letter of the element's name or, to avoid confusion, the initial and a subsequent letter. The layman is sometimes puzzled by the fact that certain of these symbols apparently bear no connection with the name of the element. The reason for this is that the names of some, such as iron and gold, belonged to the language long before there were any chemists and consequently differ greatly in different languages. In such cases it is the recognized custom to base the symbol on the Latin name for the element. Thus iron is represented by Fe (from *ferrum*), gold by Au (from *aurum*), silver by Ag (from *argentum*), and lead by Pb (from *plumbum*).

List of Elements

Actinium	Mercury
Alabamine	Molybdenum
Aluminum	Neodymium
Antimony	Neon
Argon	Nickel
Arsenic	Nitrogen
Barium	Osmium
Beryllium	Oxygen
Bismuth	Palladium
Boron	Phosphorus
Bromine	Platinum
Cadmium	Polonium
Calcium	Potassium
Carbon	Praseodymium
Cerium	Protoactinium
Cæsium	Radium
Chlorine	Radon
Chromium	Rhenium
Cobalt	Rhodium
Columbium	Rubidium
Copper	Ruthenium
Dysprosium	Samarium
Erbium	Scandium
Europium	Selenium
Fluorine	Silicon
Gadolinium	Silver
Gallium	Sodium
Germanium	Strontium
Gold	Sulphur
Hafnium	Tantalum
Helium	Tellurium
Holmium	Terbium
Hydrogen	Thallium
Illinium	Thorium
Indium	Thulium
Iodine	Tin
Iridium	Titanium
Iron	Tungsten
Krypton	Uranium
Lanthanum	Vanadium
Lead	Virginium
Lithium	Xenon
Lutecium	Ytterbium
Magnesium	Yttrium
Manganese	Zinc
Masurium	Zirconium

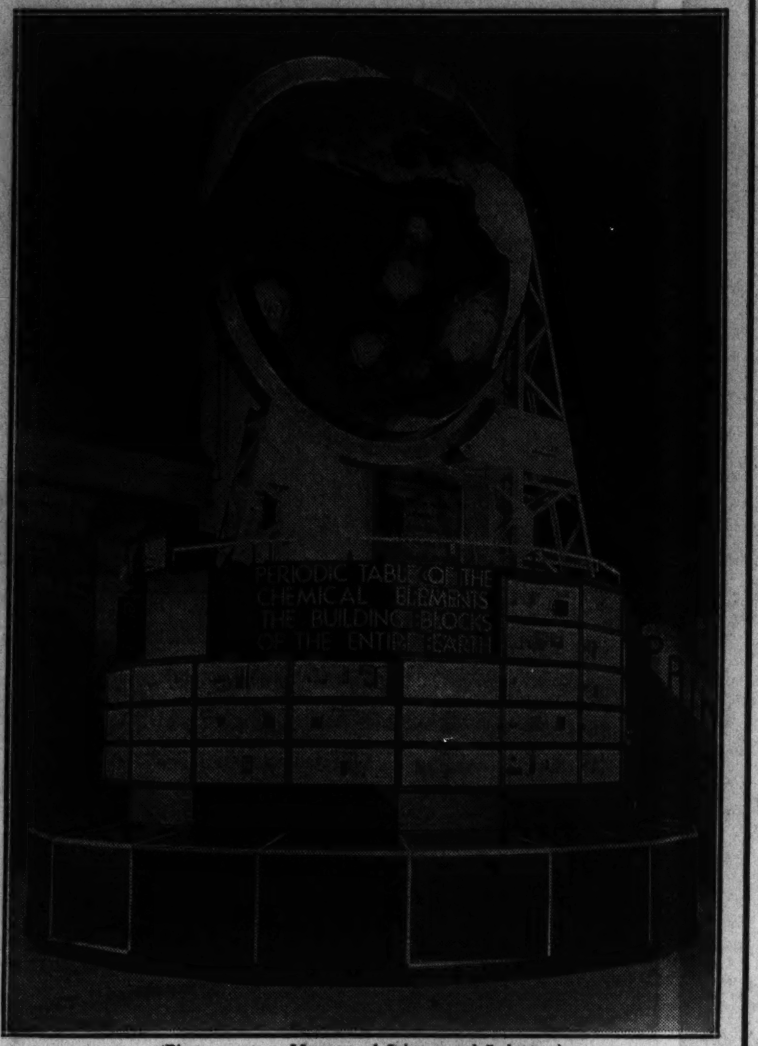

(Photo courtesy Museum of Science and Industry.)

Display of the elements in the great industrial museum in Jackson park. Here may be seen the substances which Dr. Beck discusses in the accompanying article.

Since in the minds of most scientists the elements have almost human personalities, it is necessary that they have names. And since fewer than a dozen of them already existed in the language, it was necessary to invent names for the new ones. Now, there is a trace of pettiness in even the finest of scientific minds, and as a result there have been a number of exceedingly bitter scientific feuds over what name should be applied to some obscure element.

≋

For example, there is the case of the metal obtained from beryls. For years one group of scientists insisted that justice and common sense required that it be called beryllium, while another group argued with equal vehemence that only fools would think of calling it by any name other than glucinum. And only recently the solidarity of the English-speaking nations received a severe setback over the question of naming the double-weight isotope of hydrogen. American and English scientists were almost at swords' points over the matter of whether it should be named deuterium or diplogen.

Many elements have names that indicate the substances in which they commonly occur, such as boron (borax), silicon (silica), aluminum (alum), or sodium (soda). Others have names derived from Latin or Greek words that describe some characteristic property; for example, chlorine (green), bromine (bad smelling), or argon (inactive). Patriotic chemists have applied the Latinized names of their country to elements such as gallium (France), germanium (Germany), scandium (Sweden), and polonium (Poland); or of their city in the cases of lutecium (Paris), holmium (Stockholm), and hafnium (Copenhagen). We Americans may consider with pride three recently discovered elements, illinium, virginium, and alabamine.

Perhaps the most wisely named element is titanium, whose discoverer named it after the mythological giants known as Titans, on the ground that such a name has no chemical or historical meaning and therefore cannot possibly be the cause of any dispute.

The accompanying figure shows the relative proportions of the commoner elements in the earth's crust to a depth of a half mile, together with the oceans and the air, which are the only parts of our planet about which we have any certain knowledge. These figures, however, do not give us a true chemical picture of the earth as a whole. Gravity measurements show that the interior of the earth consists of a much heavier material than its rocky surface. Quite likely this heavy core is metallic in nature.

≋

It may appear a little startling to see that a gaseous element, oxygen, has such an important place in the earth's composition. Only a small fraction of a per cent of it occurs as a free element, however, and this as a constituent of the air. The far greater part of it is combined with other elements in the form of solid compounds. The high proportion of it in the earth's crust is not surprising when we consider that oxygen comprises over half the weight of sand, eight-ninths of the weight of water, and almost half the weights of both clay and limestone.

Silicon, the second most plentiful element, is rather useless to us in a free state except as a minor constituent of certain alloys. Its abundance is due to the fact that in a combined form it accounts for almost half the weight of sand and quartz, as well as a considerable part of that of clay. The industrial importance of silicon in its combined form lies in its use as the chief component of glass.

Aluminum, the third most abundant element, occurs chiefly as a component of clay. Its uses are too well known to require any further mention. Its abundance is of interest, however, as an indication of its probable importance as a metal in future years when the sources of certain other metals are exhausted. Its cost is due not to scarcity of raw material, but to relatively expensive methods of refining it.

It would be impossible to discuss the other 89 elements in the space available for this article. It might be worth while, if only to silence our sinful pride, to call attention to the rather small supplies of the elements that are necessary for our bodies. Carbon and nitrogen are essential components of all living matter, and we each contain quite a number of pounds of them in our flesh. Yet there is only .18 per cent of carbon in the earth's crust, and almost all of this is buried in the form of limestone. There is only .03 per cent of nitrogen, most of which is in the air.

The minute traces of these two that are left over are available for making up living matter, of which we form a part.

[To be continued next week.]

(Tribune photo.)

Despite the fact that its wide use is recent, aluminum is the most common metal in the earth's crust. One of the very modern uses of aluminum alloys is in construction of streamlined passenger trains.

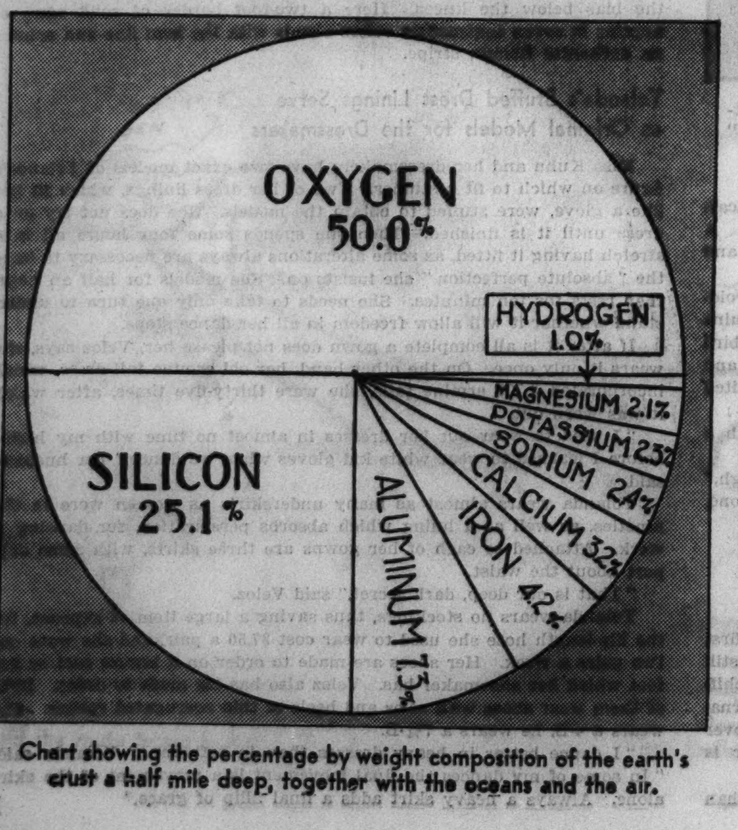

Chart showing the percentage by weight composition of the earth's crust a half mile deep, together with the oceans and the air.

Scientific Queries Answered

Address questions of scientific nature to Dr. Thomas M. Beck, Graphic Section, Chicago Tribune. For personal reply inclose stamped, addressed envelope.

Question: Why does laundry, when spread on the ground to dry, bleach better than when hung on the clothes line? Is there any foundation to the belief that laundry bleaches best during the time when trees are in blossom?—A. G. R., South Haven, Mich.

The amount of bleaching depends upon the amount of sunlight received. The sunlight, of course, reaches its greatest intensity during the middle of the day, at which time a sheet lying on the ground is in a position to intercept more of the sunlight. The sun reaches its maximum elevation, and its light its maximum intensity, on June 22. This date corresponds quite roughly with the flowering season for most trees. It is quite doubtful, however, whether the trees themselves have any direct influence on the bleaching.

New Tug Cuts Fire Hazard

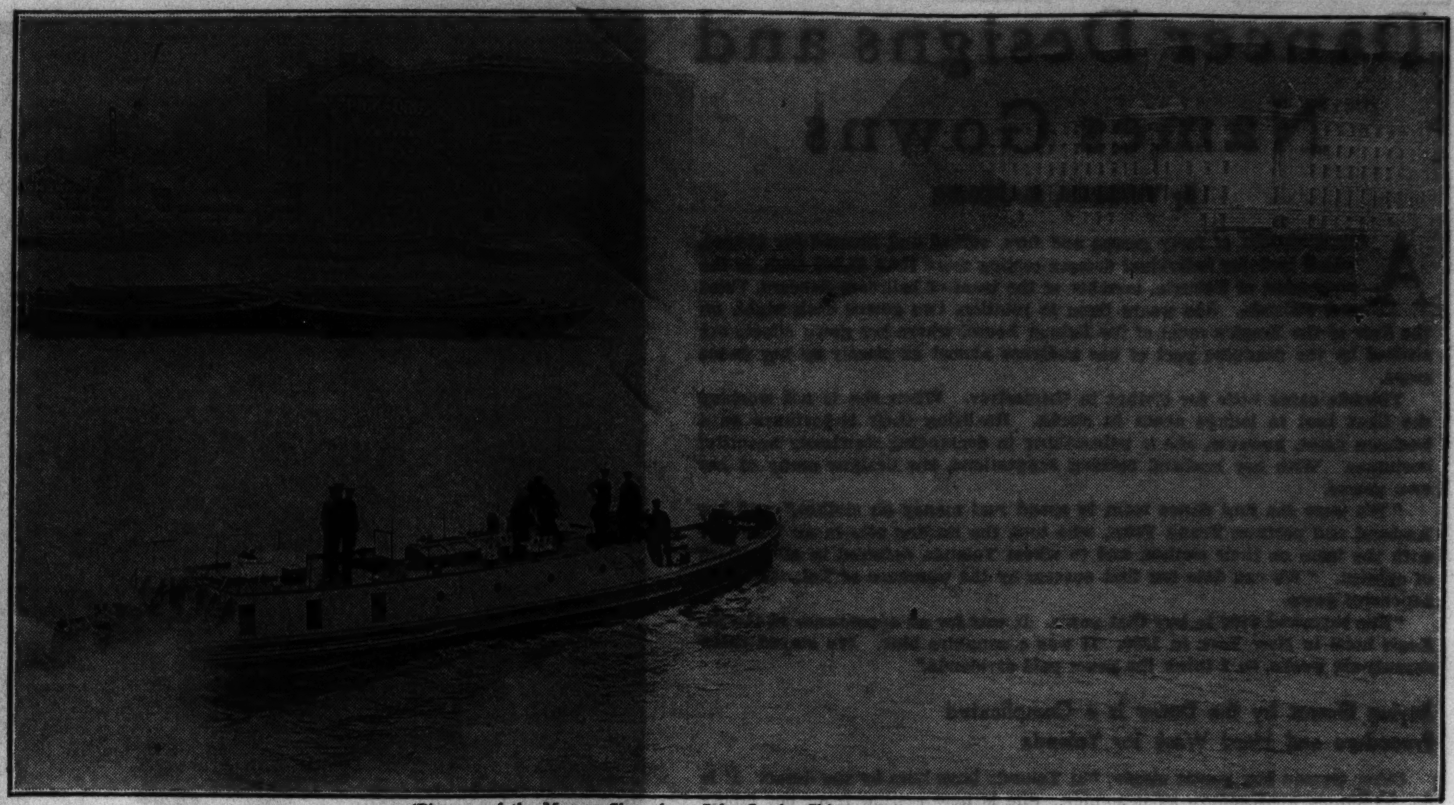

(Pictures of the Massey Shaw from John Steele, Chicago Tribune correspondent.)

London's new fireboat, the Massey Shaw, throws a stream of water 250 feet across the Thames river.

[Continued from page one.]

being used for storage of hoses, a large cabin and galley, with accommodations for eight men. The boat is powered by two eight-cylinder Diesel engines, each developing 160 horsepower. Maximum speed is 12 knots.

Two turbine fire pumps comprise the fire-fighting equipment. Each pump is capable of throwing 1,200 gallons a minute at a delivery pressure of 125 pounds a square inch, giving a total of 2,400 gallons a minute when working in parallel. The output for series working is 1,200 gallons a minute at a pressure of 250 pounds a square inch.

Swiveling discharge boxes on deck at each side of the Massey Shaw discharge water through eight hoses of 3½-inch diameter. A monitor is mounted forward which turns 360 degrees and can be raised to an angle of 90 degrees. It throws 2,800 gallons a minute at a pressure of 84 pounds a square inch through a 3½-inch nozzle. In its first test the monitor exceeded this rated capacity by throwing 4,800 gallons a minute for a distance of 250 feet.

≋

In ordering the Massey Shaw the fire brigade laid down special requirements because of the shallowness of the Thames river at low tide, the small clearance under bridges at high tide, and the narrowness and shallowness of canals, slips, and inlets of London's dockland.

The requirements were fulfilled, and the Massey Shaw can negotiate the Thames without difficulty at either low or high tide and can enter almost all the shallow inlets of the dockland. As its hoses shoot out jets 250 feet, the Massey Shaw can be used to fight fires in wharf houses even when the low tide leaves a broad expanse of mud flats. In many parts of the dockland it is impossible for land fire engines to get to the waterside because many of the buildings near the river have no wharves.

In recommending new fireboats powered by Diesel or other type of internal combustion engines Chief Corrigan pointed to the obvious saving possible in fuel costs alone. At present the Chicago fireboats are combating fires only a fraction of the time, but full steam must be maintained all the time. The necessity of raising the river bridges to allow our fireboats to pass is obviously a serious handicap.

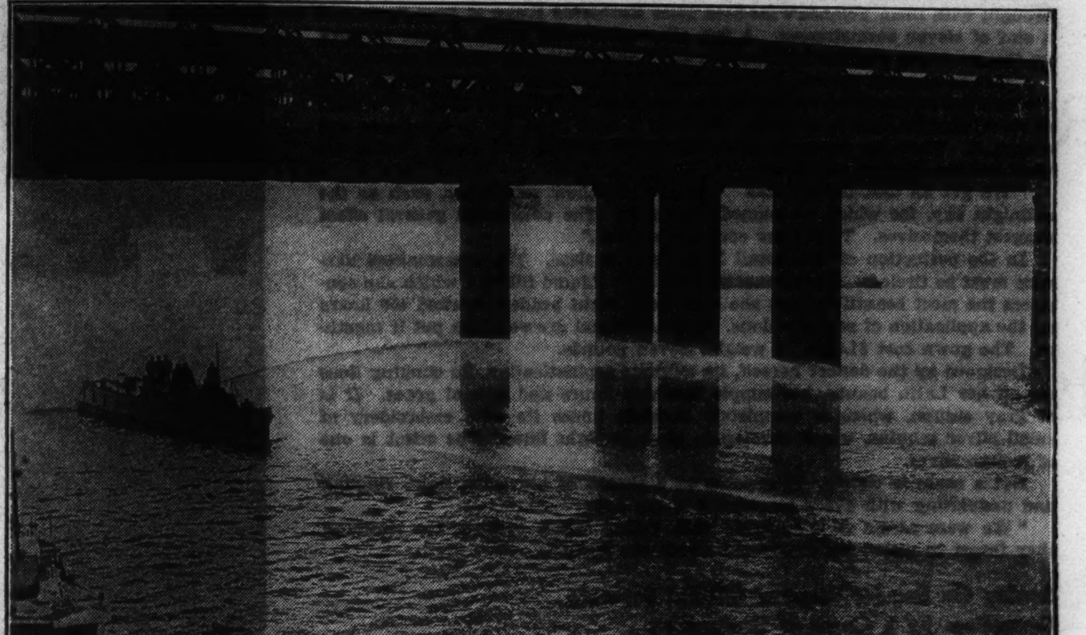

The Massey Shaw is low in the water and can easily clear all of the bridges spanning the river and inlets of London's dockland.

(Tribune photo.)

The Chicago fireboat Graeme Stewart rides high out of the water, is unable to clear the river bridges, and has trouble turning around in the narrow parts of the river.

LIFE IS LIKE THAT

JUST as a convenience to the unobservant reader we are now prepared to explain life. A barrister friend who is given to stoking the fires of curiosity says it is a matter of differential calculus. You can calculate it precisely up to the point where it gets different. You could take, for example, Henry the Eighth, Brigham Young, and Mr. Dionne.

≋

It used to be so vexatious to see Dazzy Vance, the Brooklyn pitcher, serenely striking out Hack Wilson day after day. Until with what sensual twitter we saw Wilson loft the ball out of the park and trot around the bases, thumbing his nose at Vance the while. Now, there was General Johnson, in a manner of speaking, canvassing the nation for constructive criticism of the NRA. And then there was the Supreme court.

≋

A friend who takes a good deal of comfort out of reading one thing and another reminds us that the Roman Saturnalia was a kind of annual hot time in the old town when everyone cast off the staid inhibitions and gave currency to the great common denominators of life. Keepers became loony and lunatics sank into the tonneau cushions with a ten-cent seegar. Just what do you make of all this dictator business?

≋

We are persuaded there will be a cultural renaissance at the ringside arising from the ceremonial courtesy which marks the transfer of the microphone from the announcer who discloses the blow-by-blow progress of the contest to the announcer who between rounds reviews the situation with an affable disregard for what has happened; and then the retransfer from the last mentioned to the first. Each of these shifts lets the millions of listeners know how grateful is the one announcer to the other for handing him the microphone, and you would never suppose anything else than that the announcers are a well-fetched-up lot of boys who have been trained to say thank you on all occasions, even if they have to let everybody know about it.

≋

Perhaps you will not be interested in the report that a painter complained to a police captain that he could not paint the north side of a house because the lot was very narnow and the neighbors wouldn't let him stand his ladder over the line on their property. The captain sent for the neighbors and put them in his office. Then he asked the painter how long it would take to paint the north side. It would take three hours, the painter said. "Then," said the captain, "go and paint like hell. I'll talk to them until you finish."

≋

A lady who resides in Evanston went to visit friends for the evening. It was nigh one o'clock before they had got through with currying down the neighbor women. When she reached home she was dismayed to discover she had left her key inside. She shuddered at the thought of awaking her sleeping ten-year-old son and the maid, but there was nothing else to be done, so she pushed the bell button. Nothing happened. The bell battery had just fresh run out of electricity. She adopted the simple expedient of tapping on the door. Then she hammered. Then kicked. Silence. The situation was becoming nettlesome, but, being a resourceful person, she went around to the side and tossed a speculative pebble against the young son's second-story bedroom. It produced only a moderate click against the glass, but in our lady's sensitive position at this gloomy midnight hour it seemed to reverberate like a pistol shot. There was no response. Setting her teeth firmly, our heroine took up a handful of pebbles and let fly against the window pane, while telescoping herself involuntarily into the smallest possible compass as a sort of nervous protest against her own guilt in violating the chaste serenity of the stilly night. Thus tensely cringing, she awaited the hoarse shouts of the awakened neighbors. But nothing happened.

She was now in a sort of O-dear-me frame of mind, and her thoughts ran to her husband, who is a night-working journalist. She returned to her readster at the curb and drove to an all-night apothecary's and there telephoned to her husband, who had nothing more to do than make up a forty-page newspaper and was being screamed at by a savage horde of printers who wanted to know what went in which page. The husband explained as tactfully as he could that the circumstances were a little out of control as far as he could calculate at the moment, and, besides, he was ten miles from Evanston and he didn't see how his key could do much good unless it were applied to the lock. Our heroine broke the suspense by telling her husband to hold everything; she would drive down and get the key. As she received the key it was covenanted and agreed that she would hide it under the door mat so that husband might enter later on.

Our lady now drove home and opened the door. A cloud of smoke billowed forth. Obviously the house was afire, and son and the maid had been suffocated as they slept. That was why they hadn't heard the attempts to rouse them. Our heroine ran to her son's room. He was sleeping. It developed that he had spent the evening reading of brawny men of the great outdoors who sometimes of a winter evening ward off the intense cold by building a fire in a tin pail. In order to lend verisimilitude to his literary pursuits son had stuffed a pail with débris and toasted his shins at the grateful bonfire. When drowsiness overcame him he thoughtfully closed his book and went to bed, but left the smudge pot for some other hairy-chested mountaineer who might be stumbling over the wide spaces. Mother extinguished the firepot and, after noting that most of the drapes had been ruined, went off to bed.

At four a. m. the husband arrived at his doorstep and, in pursuance of the covenant and agreement, felt for the key under a corner of the mat. He did not instantly find it, so tried another corner. It wasn't there, either, so he extended his investigation to the two remaining corners. It wasn't under any of the corners. He now saw it was a matter of patient inquiry, in consequence of which he got down on his hands and knees and gave himself over to a scrupulous and painstaking examination of the region under the mat. When he had assured himself that he had fingered every inch of the dusty siftings of a thousand footfalls he arose, straightened his creaking spine, and pushed the bell button. In the interval the batteries had saved up just enough electrons to wiggle the bell. The wife leaped bolt upright, assembled her scattered wits, and ran down to open the door. She explained that of course she hadn't left the key under the mat at all, but had carefully carried it upstairs and deposited it on her dresser. And now, as jocund day stood tiptoe on the mountain tops, the family composed itself in slumber.

Soviets Build Exile Empire

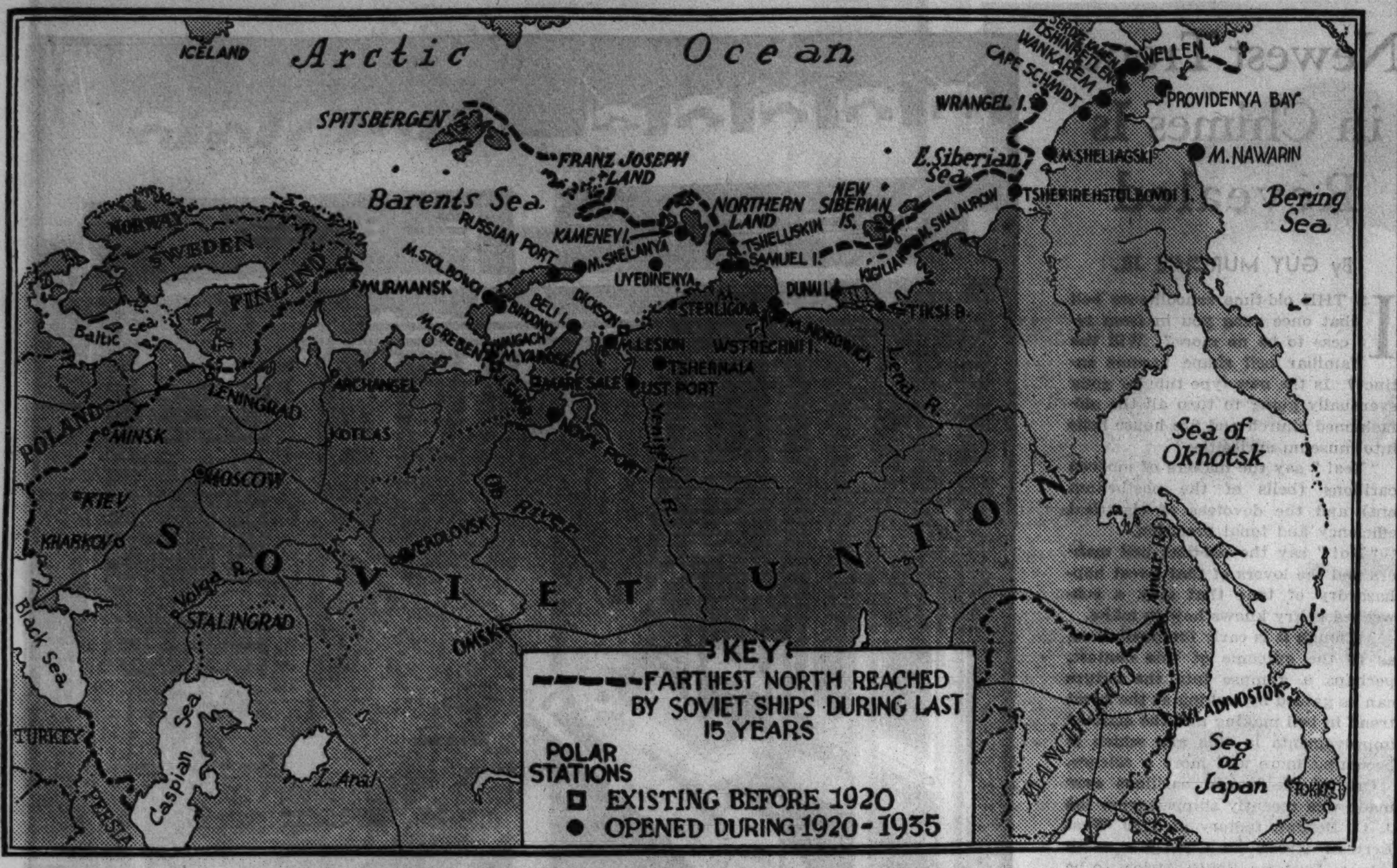

Settlements and polar meteorological stations established by the soviet government on the Arctic ocean. The map does not show concentration camps, although some of these are located in the vicinity of stations.

Reds Link Arctic Camps by Air, Land, Sea

By DONALD DAY

Riga, Latvia.

EXILE to the far north of Russia and Siberia is no longer considered a death sentence by the O. G. P. U., which is now known in Russia as the commissariat of the interior. Of the hundreds of thousands of "declassed elements" (so designated by the Moscow Pravda) banished beyond the timber line, some thousands have survived.

During the last five years more than twenty new settlements have been established on the shores of the Arctic ocean. Utilizing the sites abandoned by Samoyeds and Lapps, the Russian kulaks and "speculators" from soviet cities erected primitive dwellings constructed from logs cut in forests hundreds of miles to the south and floated down rivers by other prisoners.

The death rate in these communist concentration camps is enormous, with scurvy taking the largest toll. Cemeteries are larger than the towns themselves. But each spring sees the arrival of replacements, convoys of exiles brought to the rail head and marched overland to the point where their lives will end.

No foreign newspaper correspondent—indeed, not even a bolshevik journalist—ever has been permitted to journey into the far north to report on the life of the exiles. Never once during the last fifteen years has the soviet press published an article revealing the number of exiles. But occasional items reveal that above the Arctic circle is being enacted a drama which will some day furnish another chapter of horrors in the sadistic chronicle of the activities of the commissars in the Red Moscow Kremlin.

The unexpected survival of some of the exiles was greeted with surprise by the soviet press. The Leningrad Krasnaija Gazet reports these settlements are actually producing articles which the soviet government is eager to obtain.

≈

Some of the exiles became trappers and offer valuable furs in return for the necessities of life. Others discovered gold, coal beds, and oil fields. Their finds have been confirmed by expeditions of scientists who returned to Leningrad after spending two years in the Arctic, reporting that Red Russia possesses untold mineral wealth in the white frozen north.

During July, according to the newspaper Za Industrializatsia, seventy steamers will visit these settlements. Sailing from Murmansk, Archangel, and Vladivostok, ponderous soviet ice breakers will escort fleets of seven to ten cargo boats on their journey to Kuja, on the Pechora river, Yugorski, past Cape Chelyuskin to the delta of the Lena river, where four towns have been founded.

Thirty-one observation points radio reports on weather conditions to the Leningrad meteorological bureau, which was generally recognized even in the czar's time as one of the best in Europe.

From the articles published in the soviet press it is apparent that Moscow's attitude toward the exiles has changed. The seventy ships calling at Arctic ports are bringing medical, technical, and scientific help to survivors of the Red terror. Their cargoes consist of provisions and machinery, and they will return with valuable furs, seal and fish oils, ores, and even cargoes of coal and raw naphtha from the Pechora settlements.

≈

When Dictator Josef Stalin began to collectivize the Russian peasants four years ago, entire families of kulaks were sent to the north. The appearance of women in the concentration camps brought a renewed interest in life to the men. Children began to appear with almost the same frequency as in the villages to the south. Life, raw and primitive, with the law of the survival of the fittest supreme, began to breed in the long, low barracks, where 200 to 300 men and fifty women sleep on a wide board shelf which runs from one end of the building to the other.

Once or twice each summer starved, ragged men have journeyed for weeks through forests are found in Finland. Living on berries and mushrooms, they knew that each village along their route contained at least one person who was sure to report them to the authorities if they asked aid. Some refugees are the sole survivors of groups of twenty and thirty who died on the road of starvation or who were captured to undergo a worse fate. Finland gives a kindly welcome to these men.

Some of the seventy steamers which will visit the settlements this summer will proceed from Sakhalin and Kamchatka before cruising through Bering strait on their long journey to Murmansk, which the gulf stream keeps ice-free the year around. Still others leave Archangel, call at Nova Zembla, penetrate the Kara and Laptevech seas, hurriedly discharge and take on cargoes, and then make a final dash for Bering strait before the short Arctic summer ends.

Besides the seventy soviet ships, thirty-five foreign steamers have decided to risk the northern journey to load cargoes of timber at the mouths of the Ob and Yenisei rivers. The soviet government has promised foreign companies that it will do everything possible to rescue their ships if they become caught in the ice and has even insured them and their cargoes, besides offering special freight bonuses for a successful voyage.

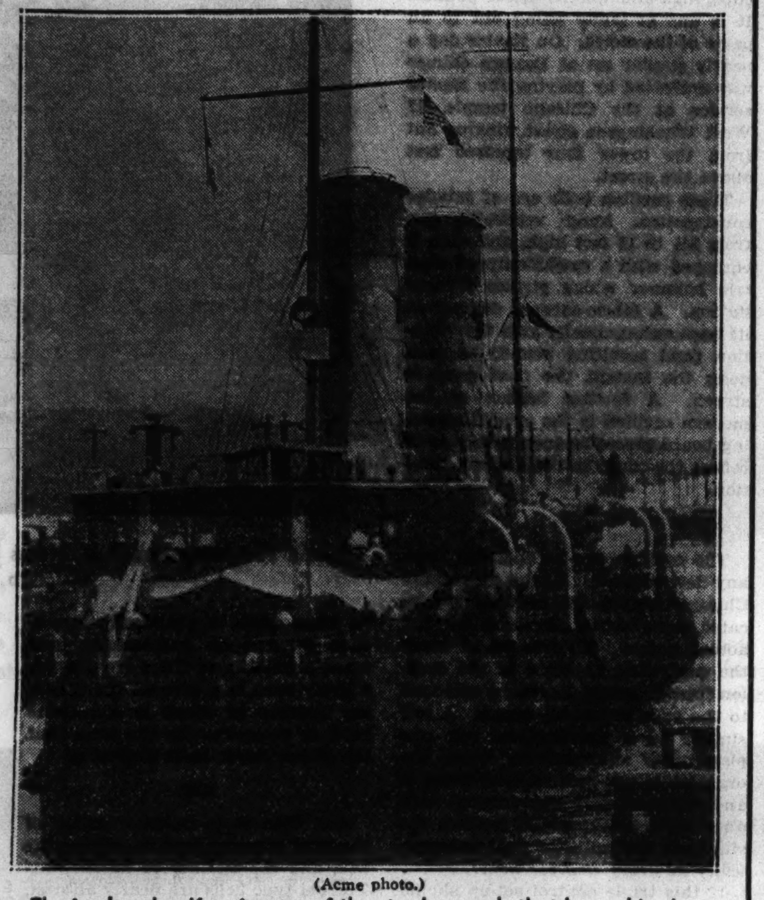

(Acme photo.)

The ice breaker Krassin, one of the sturdy vessels that keep shipping lanes open in Russia's cold seas, linking exile camps with soviet commercial centers.

The ice breaker Lenin has been assigned to convoy foreign steamers through the dangerous Karsk sea. The Sibiriakoff has been ordered to visit Northern Land and the island of Ujedinenija. The Sedoff will force its way to Russian Island and Cape Sterligov. The Maligin will accomplish special hydrographic work in the Karsk sea and act as reserve in case the Lenin signals for help. The Rusanoff will visit Indigirka.

One of the most important journeys will be made by the Sadko, which will transport a group of scientists on a long journey around Spitzbergen, north of Franz Josef Land, touching the northern point of Nova Zemyla before passing to the north of Northern Land islands and calling at Turksi gulf before returning to Murmansk via Cape Chelyuskin (see attached map). This expedition is expected to furnish the soviets with much important data concerning the Arctic ocean.

The GUSMP, chief administration for Arctic ocean routes, headquarters of which are in Leningrad, also is paying special attention to the possibilities of organizing air communication with the far north. During the last winter a number of successful flights to the Arctic were made by soviet aviators, proving that the weather reports of the many stations established could make air travel possible.

A special aviation expedition under the leadership of Gu N. Volobujev, with five other pilots and thirty-five meechanics and specialists, has been dispatched from Moscow to found the largest Arctic aviation station in the U. S. S. R. at Cape Schmidt. The total number of men at this station will be sixty when the expedition arrives. Airplanes, aerosledges, and caterpillar tractors already have been sent to Cape Schmidt from Vladivostok. The planes will make observation flights over the Tshukotk sea and supply information concerning the movements of the pack ice to the steamers, which will be convoyed by the ice breaker Krassin.

≈

Another ambitious Moscow project is the construction of a railroad from Kotlas, on the northern Dvina river, directly east across the Ural mountains to Tobolsk, thence to Yeniseisk and Vitemsk, ending at Nikolaifsk, at the mouth of the Amur. Work on the roadbed of this new line has been proceeding for six years under the supervision of the O. G. P. U.

The most important branch line of the soviet Great Northern railroad soon will be completed. It connects Kotlas with the new concentration camps in the Pechora river valley, ending at Bugaev.

According to the Leningrad Arctic institute, the soviet government may claim to include one-sixth of the world's land surface, but 55 per cent of this area until recently was thought to be uninhabitable. The survival of the exiles has proved the contrary. Every successive year of communist rule in Russia means a larger population within the Arctic circle.

Map showing the projected route of the Great Northern railroad (indicated by square dotted line) and the route being followed this summer by the ice breaker Sadko (indicated by round doted line).

Mostly About Dogs

By BOB BECKER

(Tribune photo.)

Jimmy and Betty Buckles of Villa Park and their chow, Joy Boy. The dog has been trained to pull them around in the toy wagon.

The Dog and the Automobile

THOUSANDS of dogs are going automobile riding these days, and most of them thoroughly enjoy the experience. But not all of these dogs are being ridden carefully or safely by their owners. In fact, one of the menaces on the streets or highways is the dog owner who lets his pup ride on the running board or hang 'way out of a moving automobile.

The automobile is one of the modern things in a dog's life that one minute gives the canine a lot of fun and the next minute can take his life. This is the curious situation that exists as far as the dog and the automobile are concerned. Thousands of dogs register joy and excitement when they know that they can go riding in an automobile. The hunting dog that I have at home now will go to the front door in a hurry and patiently stand there if he is asked, "Do you want to go to the train?" with emphasis on the word "train." He has learned that this word means going to the car, then a ride down to the suburban train. But many a dog has learned the word automobile and associates it with a "buggy ride."

The problems affecting the dog and the automobile might be summed up like this: (1) The danger of getting hit by an automobile, which is such a common danger that thousands of dogs are killed every year by cars; (2) the trouble of car sickness, because many dogs become ill when they ride in automobiles; (3) the danger of letting dogs ride on the running boards of cars or permitting them to travel in a car without a leash to restrain them; and (4) the habit of chasing passing automobiles.

Although the dog owner has the privilege of doing most anything he pleases with his canine pet, the owner as a protector of his dog should not expose the pup to unnecessary risks. To let a dog ride on a running board is a big risk and frequently causes injury or death to a dog that is thrown from its precarious position. The dog owner who will put his pup on the running board and then buzz along at thirty or forty miles an hour is not considerate of his pet. On the contrary, the accusation might be made that the owner is trying to demonstrate what a "smart" dog he has.

Car sickness is an annoying trouble among dogs. It is comparable to train sickness or seasickness among humans. I remember calling for a young spaniel one warm spring day and then driving him home—a distance of about thirty-five miles. It was the first time that the poor pup had ever been out of the kennel and the first time he had ever gone riding in a car. The result was unfortunate for the poor pup (to say the least) and no end of trouble for me, because the spaniel simply took the count. He became very sick on that short drive.

As a rule dogs become used to riding in cars and then get a big thrill out of traveling in an automobile. But others seem to be scheduled for trouble and illness every time they go into an automobile.

There is no sure cure for car sickness, any more than there is a sure cure for seasickness. But there are several precautions which the dog owner can take with his pet that may help the dog get over his trouble. First, never feed a dog that is apt to get car sick immediately before you take him riding. Let two or three hours elapse after his meal before taking him out. Another thing that sometimes helps is to drive slowly at first and not swing the car around corners at too high a rate of speed.

I found that one of my spaniels seemed to get along better when he could see the ground while riding with me. While I was trying to get him used to riding I decided to try him on the front seat next to me. (On previous jaunts he had ridden behind me on the floor of the car, and the results had been disastrous!) The success of this experiment seemed to indicate that as long as the dog could sit up there and see the ground he got along better, because there was practically no trouble with the pup as long as he was on the seat looking out an open window. However, there is no sure cure for this trouble so far as I have been able to discover. It's just "one of those things" in the life of the dog and the dog owner—something that takes patience to deal with.

Dog owners who permit their pets to rove around as they please may expect bad news some day about their pets being killed by automobiles. At least, one bitter experience with a valuable trained spaniel many years ago makes me believe that to let a dog run in a community, even for just a few minutes, is courting trouble. My spaniel wasn't a roamer. He wouldn't go a stone's throw from the yard. But it only takes one crossing of a street sometimes to bring the end for a dog, so from that day to this no dog of mine has ever been permitted to run around without some member of the family in charge of walk and exercise period.

Chasing cars is a dog problem that can be avoided, and owners have it within their power to prevent it. Discipline and a little training will cure a dog of this vicious and annoying habit.

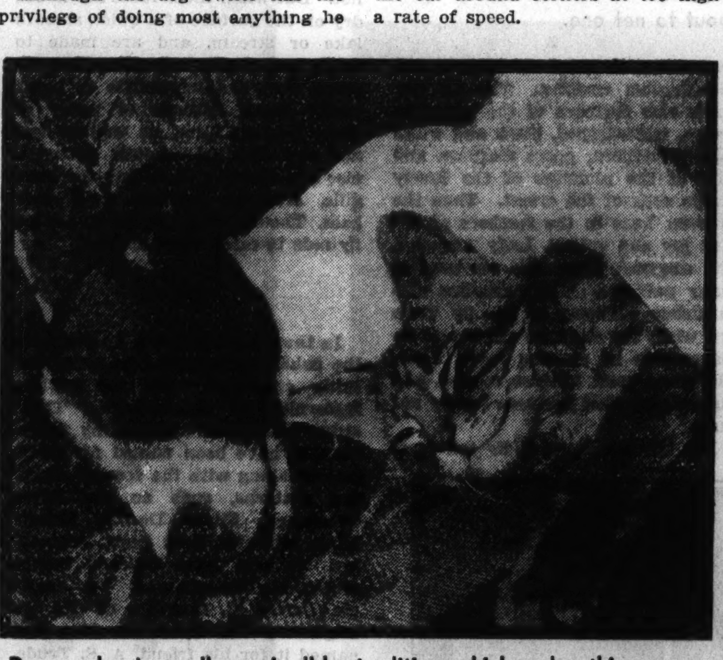

Dogs and cats are "enemies" by tradition, which makes this camera study by Edward McGill of The Tribune's photographic staf especially interesting.

DOG NOTES

If you own a pure-bred, registered dog you have money in a national investment in canines that is estimated at $40,000,000. This is the estimated value of the 400,000 living registered and registerable pure-bred dogs in the United States. According to the figures recently compiled by the American Kennel club, approximately $35,000,000 is invested in the actual buildings and equipment used by and in connection with dogs.

The 5,000 kennels in the United States that are registered with the A. K. C. are valued at $75,000,000. At a dog auction recently held in the east 71 dogs sold for $10,017. The top price for a dog was $950 and the average was $140. If this $140 figure had been used the total value of American pure-bred dogs would be some $10,000,000 higher.

If you and I started out today to buy every dog that is competing in bench shows it would take between $7,500,000 and $10,000,000 to get them, assuming that up and down the line we might get every dog at an average of slightly less than $200 each. Of course, this $200 figure is mighty conservative. A dog that is good enough to be entered in a show is invariably priced higher than $200 and worth more than that figure.

The dog game is today one of America's fastest growing industries. America is "going to the dogs," all right—and going fast! Sales of dogs are up. Entries in shows have increased, too. More and more people are becoming aware of the fun of owning a companionable dog that can act as a playmate for the children as well as a guardian for them, watch over a home, and always be a devoted pal to the whole family.

FAVORITE POEMS

OLIVER WENDELL HOLMES, who wrote the inspiring poem, "Old Ironsides," in tribute to the famous American frigate Constitution, was both a writer of prose and verse and a physician. He was born in Cambridge, Mass., Aug. 29, 1809, and died Oct. 7, 1894, his remains being interred in the cemetery of Mount Auburn, Boston. For his literary achievements he was honored throughout the English-speaking world, both Harvard and Cambridge universities bestowing honorary degrees upon him. The plea in his poem, written Sept. 14, 1830, to give the old Constitution "to the god of storms" rather than dismantle and destroy it was stirringly sentimental. The historic fighting craft still is afloat today.

OLD IRONSIDES

Aye, tear her tattered ensign down!
  Long has it waved on high,
And many an eye has danced to see
  That banner in the sky:
Beneath it rung the battle shout,
  And burst the cannon's roar:—
The meteor of the ocean air
  Shall sweep the clouds no more.

Her deck, once red with heroes' blood,
  Where knelt the vanquished foe,
When winds were hurrying o'er the flood,
  And waves were white below,
No more shall feel the victor's tread
  Or know the conquered knee:—
The harpies of the shore shall pluck
  The eagle of the sea!

O, better that her shattered hulk
  Should sink beneath the wave;
Her thunders shook the mighty deep,
  And there should be her grave;
Nail to the mast her holy flag,
  Set every threadbare sail,
And give her to the god of storms,
  The lightning and the gale!

The Tribune suggests "Favorite Poems" be saved for your scrap book. Next Sunday—"A Thing of Beauty Is a Joy Forever," by John Keats.

DOGS.

For Birds, Cats, Poultry, Etc., See Classified Section.

MORTON GROVE KENNELS
Largest Kennels in Midwest.
Every dog inoc. once for distemper.
½ mile N. of Dempster on Waukegan-rd.
Beautiful litter of English Bull pups.
Chows ....$8 up | Huskies, Spits.
Wires ....$10 up | Pekes, Cocker Spaniels
Scotties ....$10 up | Snozzers.
Police ....$3 | Airedales reasonable.
Fox Terriers ....$3 | Collies, $3.
Shepherds ....$3 | English Bulls.
Mixed Puppies, $1 up. Open until 10 p. m. and Sundays. MORTON GROVE 2254.

COCKER SPANIELS—2 MOS., RED BRUCIE in pedigree of sire 5 times. Champion. The Great My Own, the great-grandfather of dam litter sister of Huston Sir Knight. Best party color male at Chicago, Terre Haute, Ind., Wausau, Wis., 1935. $50 and up. Huston, 200 Harrison-st., Oak Park, Ill.

ALL-BREED KENNELS.
3025 N. Harlem-av. See our big selection healthy stock. Dogs boarded and clipped.

VACATION YOUR DOG IN COUNTRY — WILL ROSE FARM, 1 mile north St. Chas., Ill., R. 330. Sanitary housing, bal. diet. Cockers and Scotties sold. Ballard-Dennison.

OPENING SALE.
Visit ACE DOG KENNELS. Healthy dogs, puppies. Big sel. All breeds. Reas. priced. 6037 MILWAUKEE. NEW. 5088.

GT. DANES.—WNNG. STCK. RAISABLE. Also want pty. intrstd with suitable place for same. Ibsen, 9640 Carpenter-st.

CHOICE WIREHAIRED AND SCOTTISH puppies—also grown stock, A. K. C. registered. C. G. MILLER, HEDRICK, IA.

BOSTON PUPPIES—GOOD MARKINGS AND blood lines. Registered. Fine yearling matron. Mrs. J. T. Gadd, Spirit Lake, Ia.

ENGLISH BULLS & KERRY BLUES—PUPpies. Phillip, W. North-av. in woods. Elmhurst.

DOBERMANNS—GOING OUT OF BUSINESS. Sac. all dogs, brood matrons and pups. No reas offer refused. 4238 N. Keystone.

BOSTON PUPS—PEDIGREED, HEALTHY. Very reas. Private. 3716 N. Francisco.

PEKINGESE PUPS, PARTI-COLOR., SMA. type. 3628 Lake Park, Apt. 1-A. Atl. 0710.

BOSTON PUPS, FIRST CLASS, MALES and others. 1834 School-st.

POMERANIAN PUPPIES, ORANGE, PED., 3-12 mo., reas. 2936 Eastwood. Key. 3628.

COCKER SPANIEL PUPPIES, 10 WEEKS old; home raised. Ryan, 9124 S. Oakley-av.

PED. CHOW PUPS, RED. BLK. 2035 S. 12th-av., Maywd. 4671 blk. W. Roosevelt-rd.

COCKERS, IRISH, ENG. SETTER PUPS: nice 2 year made. ped. 2465 Archer-av.

COCKER SPANIELS, 4 MOS., A. K. C., roans, partis. 3816 Madison. Brookfield.

COCKER PUPS, 3 MO., FINEST BRDG., reasonable. Blakesley. 809 Lawrence.

BOSTON BULL, MALE, PED., 3½ MO., reas. E. Holton, 4012 N.Ashland. Bit.0802.

TOY PEKINGESE, FLAT FACE, BEAUties, show type. 1935 W. 22d-st. Can.0849.

PED. WIRE FOX PUPS, A1, REAS. REV. A. Waechter, Sandwich, Ill.

BOS. PUPS, PED., WELL MKD., HEALTHY. reas.; priv. 1503 Hickory. Waukegan.

TOY BLACK AND TAN PUPS—A. K. C. elig. Small type. Eli Murphey, Tuscola, Ill.

200 PUPPIES AND DOGS, ALL KINDS $1 up. 6419 Cottage Grove. Open 10 p. m.

DOBERMANN PUPS—OUT OF CH. ALTO trimmed. 4 mos. old. 4128 N. Ashland.

SAC. 2 EXCEPT. FINE SCOTTIES. 4 MOS. Very reas. 938 N. Homan. Van Buren 1674.

TOY POMS.—4 MOS. ORANGE OR BLACK. 7421 Madison-st., 2d floor. Forest Park.

IRISH TERRIER PUPS—MAY 3. REG. B. T. Best. Arlington Heights. Phone 179.

PED. BOSTON PUPS—3 MOS., WELL marked; reas. 1920 Otto-st. [3333 No.]

ENGLISH BULLS—PEDIGREED, 1½ YRS. old. Sacr. Ardmore, 1656, H. Hills.

DOGS.

For Birds, Cats, Poultry, Etc., See Classified Section.

5631 S. ASHLAND.
200 Puppies—None Over $5.
Scotties, wires, chows, pekes, bulls, $5.
Toy fox, collies, sheps., huskies, spitz, $3.
Spaniels, poodles, $4. Persian kittens, $2 up.
BEAU. GROWN ST. BERNARDS, CHEAP.
9401 S. Western. Always Op.

ENGLISH BULLDOG—WHITE, MALE, 1½ YEARS OLD, SHOW DOG, HOUSEBROKEN, SACRIFICE PRICE. WIRE HAIRED PUPPIES, FINEST SHOW STOCK, BRED IN OUR OWN KENNELS. HEALTH GUARANTEED, PRICED TO SELL. HOLMESTEAD FARMS KENNELS, NORTH MADISON-ST., HINSDALE, ILL. [1 BLOCK NORTH OF OGDEN AVENUE].

LORING KENNELS WILL SACRIFICE Dachshunds, Sealyhams, $25; also Irish Setters, Wires, Collies, Pekes, Scotties, Cockers, Chows, Police, Springers, Foxes. Cheap. River-rd., blk. N. of Irving Park-bl.

AIREDALE—PED., FEMALE, SPAYED, 2 yrs., perfect disposition, loves children; house broken. $25. 945 Maplewood-rd., Lake Forest. Tel. 2241.

PUPPIES — COCKERS, SCOTTIES, WIRES, Chows, Bostons, Dobermann, Pekes, Springers, Water Spaniels, Eng. Setters; your own price. Watchdogs free. 4657 Irving Park.

ENGLISH SPRINGER SPANIEL PUPS, 6 weeks old; liver and white or black and white; litter registered A. K. C. Dr. Van Andrews, 808 Comml.-av., Cairo, Ill.

ENGLISH SPRINGER PUPS—4 MOS. OLD. Pedigreed; papers; Canadian strain. Home raised. Mrs. Ruby Neale, 281 E. Noble-av., Lake Forest, Ill. Phone 2137.

DACHSHUND BITCHES, ALMOST PURE black, yr. old, $200; all red, 3 yrs., $100. 473 Truman, Hammond, Ind.

ENGLISH POINTER—MALE, 6 MONTHS. Will be ready for next season. 1627 W. 105th-pl., Cedarcrest 4627.

BEAUT. LITTER TOY BULLS, WIRES, Cockers, Chows, Collies, Toy Fox, Sheps, and Police. Next pups $1 up. 9534 S. Western

DANE PUPPIES—BEAUTIFUL GERMAN. Shepherd [male]. Owner leaving city. 102 E. Chestnut, apt. 202. Whitehall 4012.

PEDIG. COCKER SPANIEL PUPPIES. J. Haflenger, 1829 Estes-av., Shel. 5553.

PED. PEKINGESE PUPS—MALE AND FEmale. 1227 Oregon-av., Haymarket 1915.

WIRES—M., 3½ YRS. 1 M. PUP., 3 MO. Par. ex. ped. 9000 S. Marshfield. Ced. 4280.

MUST SELL PED. POMERANIAN PUPS. 4470 Kasson, nr. Crawford, Elston, Montrose

WIRE HAIRED PUPS—PED. PRIVATE. Reasonable. Stewart 3142. 7135 Union-av.

TOY POMERANIAN—4 MOS. OLD. REAS. 5626 S. WELLS-ST., 1ST. APT.

TOY BOSTON TERRIERS—PERF. MARK. Hsbrkn. Bat ears, screw tails. Pros. 7778.

SELLING 200 DOGS—ALL POPULAR breeds, ped. stck., cheap. 2413 W. North-av.

SCOTTIES. REASONABLE. PRIVATE. 8936 S. Racine.

BOSTON PUPS—HSE. BRKN., FARM OUT female for share of pups. 646 W. 71st.

TOY BOSTONS, BAT EARS, SCREW TAILS. Private: Seeley 6527: 1610 Jackson-blvd.

2 BOSTONS—17 MONTHS OLD, FINE watch dogs. Private. $5-$12. 28 N. Ogden.

COCKER SPANIELS, 4 MOS. OLD: CHAMP. stock, fem. 11330 Lothair. Bev. 0631.

REAL AMERICAN BULL TERRIER PUPpies, $15 and up. 1009 S. Morgan-st.

TOY BOSTONS—BAT EARS, SCREW TAILS. Private; reas. 1632 W. 107th-st.

COCKER SPANIEL PUPPIES—PEDIGREED. 11355 S. CENTRAL PARK-AV.

WIRE HAIRED PUPPIES—CH. STOCK. Pedigreed. Reas. Private. 417 W. 79th-st.

CHOW PUPPIES—RED, BLK., HSEBROKN.; exc. ped. 1215 S. 17th-av. Maywood 7381.

BOSTON TOYS—PEDIGREED, MALE AND female. 1037 Lvola-av. Rogers Park 4539.

BEAU. PEKINGESE PUPS—10 WKS. OLD. 1407 N. 17th-av. Melrose Pk. 6950.

BOSTON BULL TERRIER PUPS—MALE and female; pedigreed. 3632 N. Damen-av.

Tempters for Fish, Fishermen

The Sport of Presidents

On the front page of the picture section of today's Tribune are shown in full color some of the many hundreds of fly rod lures for the angler. Among them are patterns so famous and so popular that they are known in every locality where a fly rod fisherman whips an artificial lure to catch a game fish.

By BOB BECKER

UTILIZING the gayly colored feathers of many birds found in America and distant lands, as well as the pelage of animals and vivid dyes to produce dazzling colors, lures for the fly fishermen never have been so ingenious in design, so artistic, and so beautiful as they are today. Ever since A. D. 230, when Ælian made mention of the sport of fly fishing and told about a fly with a purple body, the sport of taking fish with a long, whippy rod and attractive combinations of feathers and other materials has been growing in popularity.

Today anglers will travel thousands of miles with their resilient bamboo "weapons" and scores of dry and wet flies to fool game fish. In fact, the interest in fly fishing has grown to such an extent that this season tackle manufacturers report sales of fly fishing equipment heavier than in any recent year.

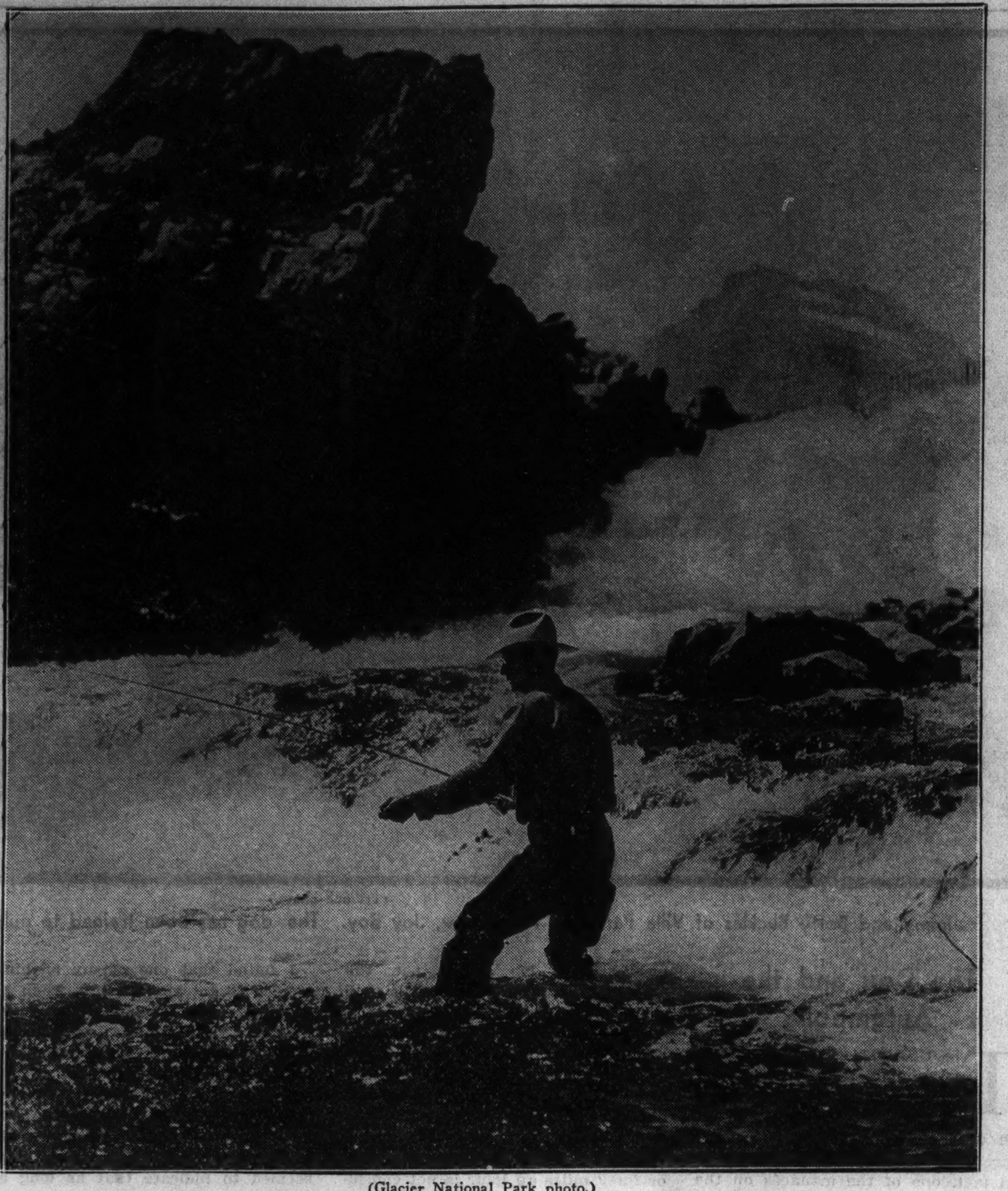

(Glacier National Park photo.)
A fly fisherman fishing "white water," the sort of spot liked by rainbow trout.

The fisherman has in his kit today exquisite dry flies which float upon the water like true insects and thus tempt the trout and other game fish. There are gay-colored salmon flies available that have been used for many years on famous streams in the British Isles and in the eastern United States. Fan wing flies, spent wing dry flies, wet flies for both trout and bass, scores of dazzling surface lures for black bass, and nature lures, which are remarkable imitations of grasshoppers, dragon flies, beetles, bees, crickets, and other insects, also can be found in the fly books of the angler. The list of different bass, trout, salmon, grayling, and pan fish patterns runs into the hundreds, and every year sees new combinations of feathers and other material to make different lures for game fish.

Fly fishing, generally conceded to be one of the most enjoyable and artistic methods of fishing, as well as one of the most effective ways to fool a fish, is not a new sport. We have to go back into the dim reaches of the past to learn about the first fisherman and first angler to use a fly rod. One of the earliest authentic mentions of fishing in general is in the book of Job. The Lord asks Job, "Canst thou draw out Leviathan with a hook?" And fishermen who today build trout ponds on their farms or on their resort property in the north woods have a good precedent in the fact that Lake Moeris was constructed as a fishing pond in 1500 B. C.

Although fly fishing is an old sport, and undoubtedly early anglers were tying feathers to make flies with which to catch fish before A. D. 230, about the first mention of the sport was made at that date by Ælian. He refers to a fly in his writings—the "pioneer fly." The pattern was described as having a purple body and red hackles. It was cast (according to the description) with a rod eight feet long and a line of about the same length. And Ælian remarks that this combination (the forerunner of modern beautiful bamboo and steel rods, the hundreds of salmon, trout, bass, pan fish, and other fly patterns and our well made Spanish gut leaders) was used to catch "speckled fishes." The pattern described still is known as the Red Hackle.

Although Izaak Walton contributed what is regarded as the most appealing idyl of all angling literature, "The Compleat Angler," published in 1653, he was not much of a fly fisherman. Father Izaak had to depend on his friends, Thomas Barker and Charles Cotton, for the technique of fly fishing. Barker was the first angler-writer to write a practical dissertation on how to tie flies. In fact, Izaak Walton refers to Barker as his dear friend who had "spent much time and money in angling." Today fly fishermen by the thousands still are emulating Thomas Barker, because the ardent angler enjoys spending time and money to outwit game fish with feathered lures!

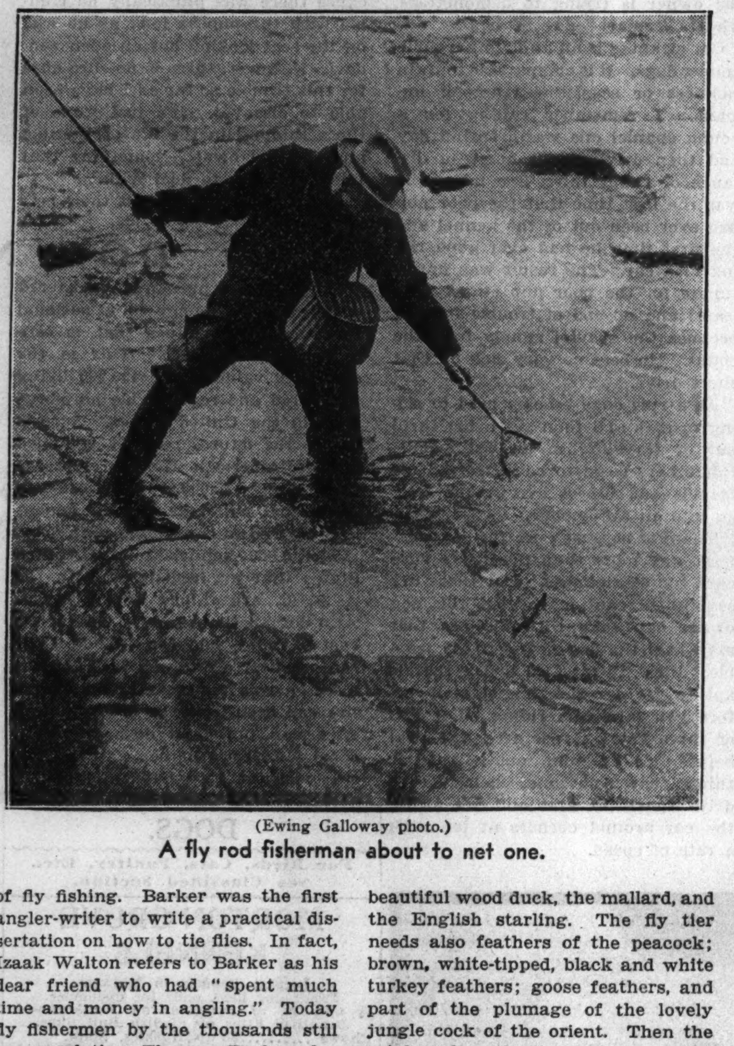

(Ewing Galloway photo.)
A fly rod fisherman about to net one.

No less interesting than the early history of fly fishing are the materials used to make fly rod lures, the colors of these lures, and the names they bear. For example, fly rod lures which are used today may call for feathers from the guinea hen, the beautiful wood duck, the mallard, and the English starling. The fly tier needs also feathers of the peacock; brown, white-tipped, black and white turkey feathers; goose feathers, and part of the plumage of the lovely jungle cock of the orient. Then the rainbow hues in the feathers of the blue jay and golden, Lady Amherst, and ringneck pheasants are used in many patterns. The jacksnipe also furnishes feathers to the fly tier's art, while the common chicken is indispensable in making many lures. The game cock, bantam rooster, and pigeon also yield feathers for fly rod lures.

But the hundreds of fly rod lures being used today also require materials from four-footed animals. Horsehair, fox squirrel and gray squirrel tails, pig bristles, and buck tails (tails of deer that are dyed various colors) are used a great deal. The pelts of the badger, skunk, beaver, moose, and bear are needed in order to get the right combination in some flies. Silver and gold silk cord and dubbing are required for some patterns. Cork is another material that sometimes is used in making lures for the fly rod bass fisherman. The idea of a cork-bodied bug is extremely old. Gervaise Markham, in "The Art of Angling," written in 1614, tells how to make a trout fly "fixed upon a fine piece of cork."

But the art of coaxing bass with a floating bug was languishing a few years ago when a group of Chicago anglers popularized the cork-bodied bug by fishing small-mouth black bass with it on the Mississippi river. Following the success of this lure on the Father of Waters the floating cork bug for bass won great favor among fishermen throughout the United States.

Now there seems to be a trend away from these bugs toward a variety of floating hair lures of many colorful and unusual designs. Some of these hair lures approximate the form of an insect with wings. Others do not. But when these lures are fished dry on the surface of a quiet, smooth lake or stream, and are made to dance and wiggle like struggling insects, they are irresistible to black bass. Small editions of many of these floating lures, as well as wet and dry flies of various patterns, also are effective in fishing for bluegills, crappies, sunfish, and rock bass. Thousands of anglers are using fly rods to catch these species.

In the imposing list of fly rod lures the fisherman will find patterns definitly connected with the angling fraternity of Chicagoland. These either have been designed by fishermen or have been named for them, so that along with the famous standard patterns, such as the Royal Coachman, Silver Doctor, Grizzly King, McGinty, Jock Scott, and others, we now have Chicago names among the fly patterns. For example, Carter H. Harrison of Chicago originated the Trude in 1900 and named it for his friend, A. S. Trude, Chicago attorney (scarlet body with one winding of gold tinsel, brown hackles, wings from the tail of a fox squirrel, with the dark bar showing). Fred N. Peet, an officer of the Izaak Walton League of America and nationally known fly caster, is a Chicagoan who has left his mark and name in lures used in the sport of salmon fishing by originating salmon fly patterns. The late Emerson Hough and Cal McCarthy are others who made contributions to the fly fishing world.

But, regardless of colors, feathers, or materials in some of the famous fly rod lures, there is one feature of all of these beautiful concoctions that never fails to thrill the fly fisherman. This is the names the patterns receive. One can imagine the fun of salmon fishermen when they are speaking of Thunder and Lightning, Black Dose, Bulldog, and the Cosseboom Special—all of them colorful patterns that go into the salmon fisherman's fly box. Queen of the Waters, Good Evening, Professor, Pink Lady, Ibis, Cahill (one of the most popular trout patterns in the middle west), Royal Coachman, and Rail Bird are names of flies that sound as well as they look to the trout fisherman. Every year sees new patterns, because, not content with the exquisite combinations of feathers devised by tackle manufacturers, thousands of anglers carry on experiments in originating their own lures—a "disease" always rampant among the angling fraternity.

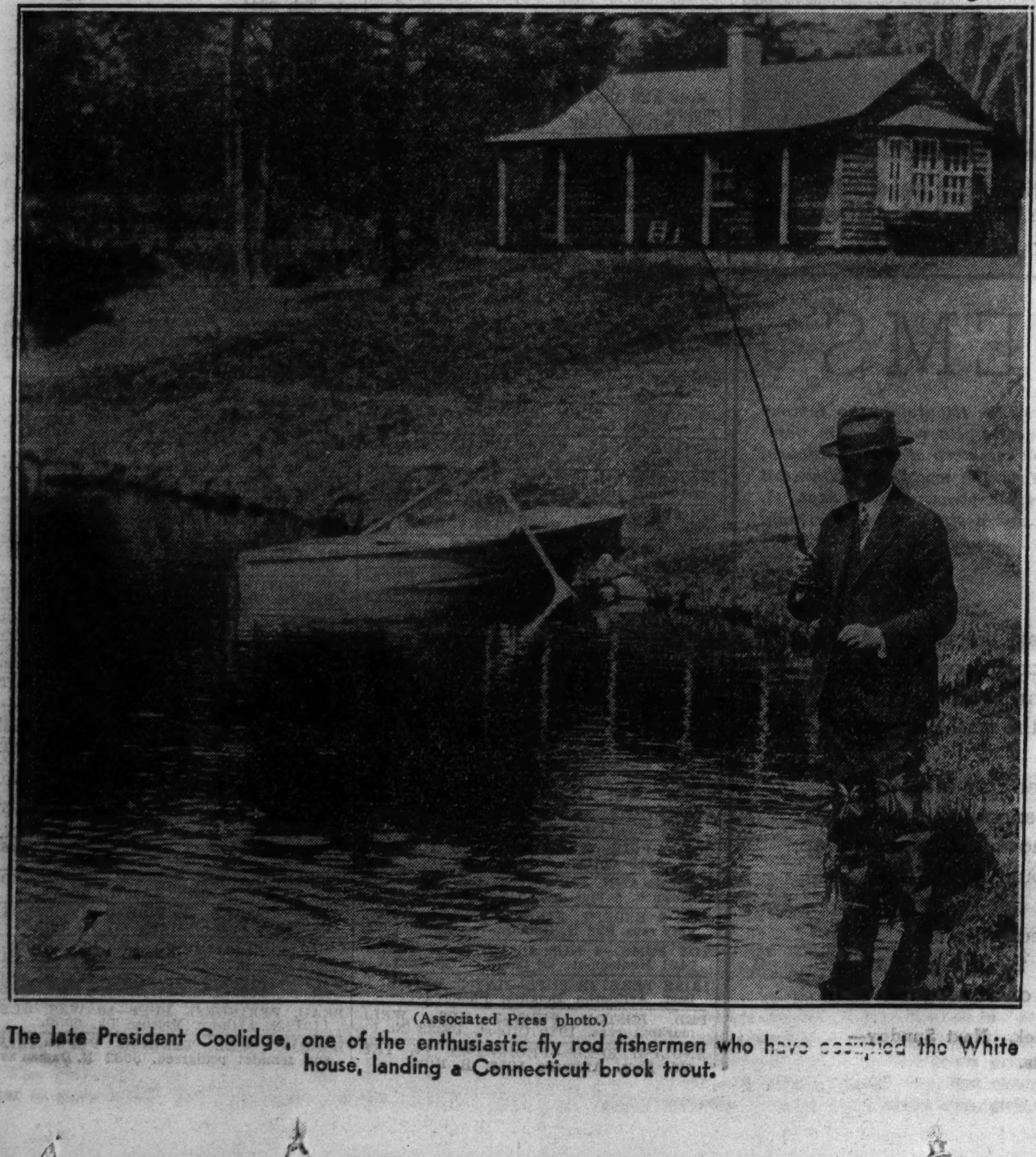

(Associated Press photo.)
The late President Coolidge, one of the enthusiastic fly rod fishermen who have occupied the White house, landing a Connecticut brook trout.

Church Bells Become Tubes

Newest Trend in Chimes Is Revealed

By GUY MURCHIE JR.

IS THE old-time schoolhouse bell that once rang you in from recess to be no more? Will the familiar bell shape become extinct? Is the new type tubular gong eventually going to turn all the old-fashioned church and fire house bells into museum curiosities?

"Yes!" say the makers of modern carillons (bells of the postbellum era) and the devotees of electrical efficiency and tonal precision.

"No!" say the old-time bell makers and the lovers of that sweet haphazardry of tone that only a cobwebbed belfry knows how to make.

Although it is early for predictions as to the outcome of this contest, perhaps a glimpse into the future can be gained by looking at the latest trend in bell making and the claimed improvements in this art, which is becoming more and more a science.

One of the largest carillons ever made was recently shipped from the J. C. Deagan factory at 1770 West Berteau street, on Chicago's north side, to Pretoria, South Africa, to be used in the town hall there. This set of chimes contains thirty-two different gongs and weighs 40,000 pounds. It is one of many going out to all parts of the world. On Easter day a nearly similar set of Deagan chimes was dedicated by playing the Easter service at the Chicago temple, 77 West Washington street, ringing out from the tower four hundred feet above the street.

These carillon bells are of tubular construction, hung vertically, are from 5½ to 12 feet high, and each is equipped with a rawhide-tipped electric hammer which strikes it near its top. A fabric-covered damper at its base automatically kills the vibration (and resulting sound) of each gong the instant the next gong is struck. A further feature of the modern carillon is the special sounding board placed in such a way as to reflect the tones in the desired direction.

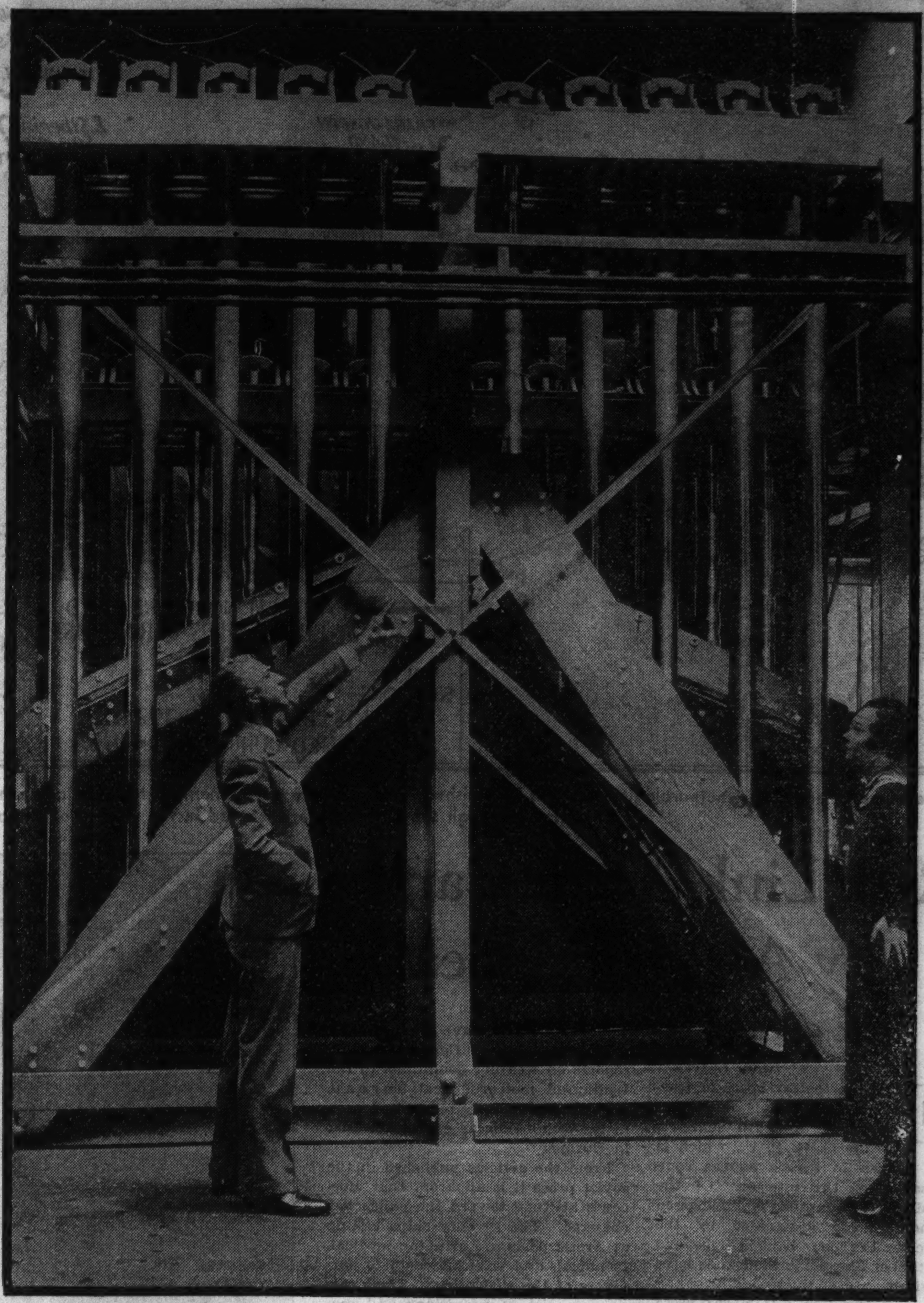

(Tribune photos.)
Marie Van Herik and P. K. Neuss looking at 40,000-pound carillon, which has 32 bells. It was built in Chicago for the town hall in Pretoria, South Africa.

The carillon can be operated from any desired place. In the case of the Chicago temple, the controls are located some thirty stories below the actual gongs. Electric wires carry the controling impulses to the carillon from a special keyboard attached to the regular church organ. A roll similar to a player-piano roll can play tunes automatically when the organist is not present, and there is an additional device, connected with an electric clock, which renders the standard Westminster peal automatically at every quarter hour.

If this triple control set-up should make you wonder what happens when somebody starts playing the organ keyboard or a player roll at the same time a Westminster peal is going on, rest assured there is no danger of collision between the two or three "tunes" simultaneously being sent over the wires. The gongs receive only one set of orders at a time, and if, while they are playing, a second set of impulses comes over the wires, the latter are automatically canceled. It is first come, first served, and the electrical carillon plays no favorites.

These and other automatic features in the modern carillon cause its backers to exclaim excitedly that it is far superior to the olden bell that has to be rung with a rope. But these are only the beginning of a long list of claims made for the new type of bell. Perhaps the most important of the advantages of the tubular bell is the fact that it can readily be dampened (silenced) by a small disk that claps against its loose end, thus preventing the prolonged sound of one note from intermingling with succeeding notes. The old bell, with its large base, is practically impossible to dampen successfully, and when a number of them are playing a lively tune in a steeple, the resulting mixture of sound is sometimes hard to recognize for the tune that the player hopes he is rendering.

And then there is the question of the kind of metal used in making the bell, and the manner of its shaping. The old type bells are nearly all cast, with the result that they break fairly easily. The famous Liberty bell is not alone among the larger bells with a noticeable crack down one side. But the modern carillon bells are cold-drawn, not cast, hence are virtually unbreakable, and they are made of a carefully tested alloy designed to give the maximum in quality of tone. They are also scientifically shaped on a lathe, the higher pitched gongs being filed to complex curved outlines which tests and mathematics show will clear the sounds as much as any bell sounds can be cleared.

There is inevitably a limit to the purity of tone coming from any chime, due to the fact that sound waves are sent off from so many points on it simultaneously. The old bells have a very irregular shape, but even the simple tube-shaped carillon gongs produce at least five different notes when struck. Being hollow and open at both ends, the sound waves set up by the vibrations of the outside surface are of different length than the waves from the interior surface, and every other dimension of the gong sends its own imprint into the composite wave produced.

This composite sound wave sent out by the vibrating gong is different from its contributing parts, as is a composite graph different from the individual graphs of which it represents the average. It is a complex musical chord. In the case of the modern tubular carillon, when the middle C gong is struck, not only middle C sounds but also four other notes—G and C next higher in the scale and the two E's next lower. This chord, EECGC, represents most of the sound wave sent out by the middle C gong, although there are other notes less predominantly involved. An old-time middle C bell, however, rings out a chord more like CCGCEG. The old bell's tone is usually said to be "sweeter" than that of the modern gong, which is probably the result of its own characteristic combination of overtones, or additional tones.

All of this may or may not make the bell inferior to the gong, depending on your personal appetite for "sweetness" of tone. But it is a fact that the modern gong can be tuned more easily and accurately than the old bells. On the other hand, precision of pitch seems to be a small factor in what moves men to choose between this and that type of bell.

The earliest medieval attempts at bell music, as distinct from mere bell noise, seem to have consisted in hitting a row of bells one after another with a hammer. Belgium was the home of the carillon, and there the idea of hooking the hammers up to a keyboard developed into the perfected system of chime playing used all over the world today. England still sticks to certain rope-pulling methods, known as change ringing. All over Europe chimes are heard in nearly every village, and in Belgium, especially, people regulate their daily lives according to the peals rung out of the neighborhood belfry.

The Deagan factory is producing and selling a device called the celesta vox (voice of the sky), which consists of a set of electrically operated small chimes, the sound of which is amplified to resemble a full-sized carillon such as would weigh and cost about a hundred times as much. In this way any village church can compete with the great Riverside Drive cathedral of New York—in volume of tone if not in quality.

Even the home is to be invaded with automatic electric chimes. Not only are there all manner of musical clocks and dinner gongs, but there is a Westminster peal doorbell, the world's politest, which rings out its peal in sweet, unhurried tones.

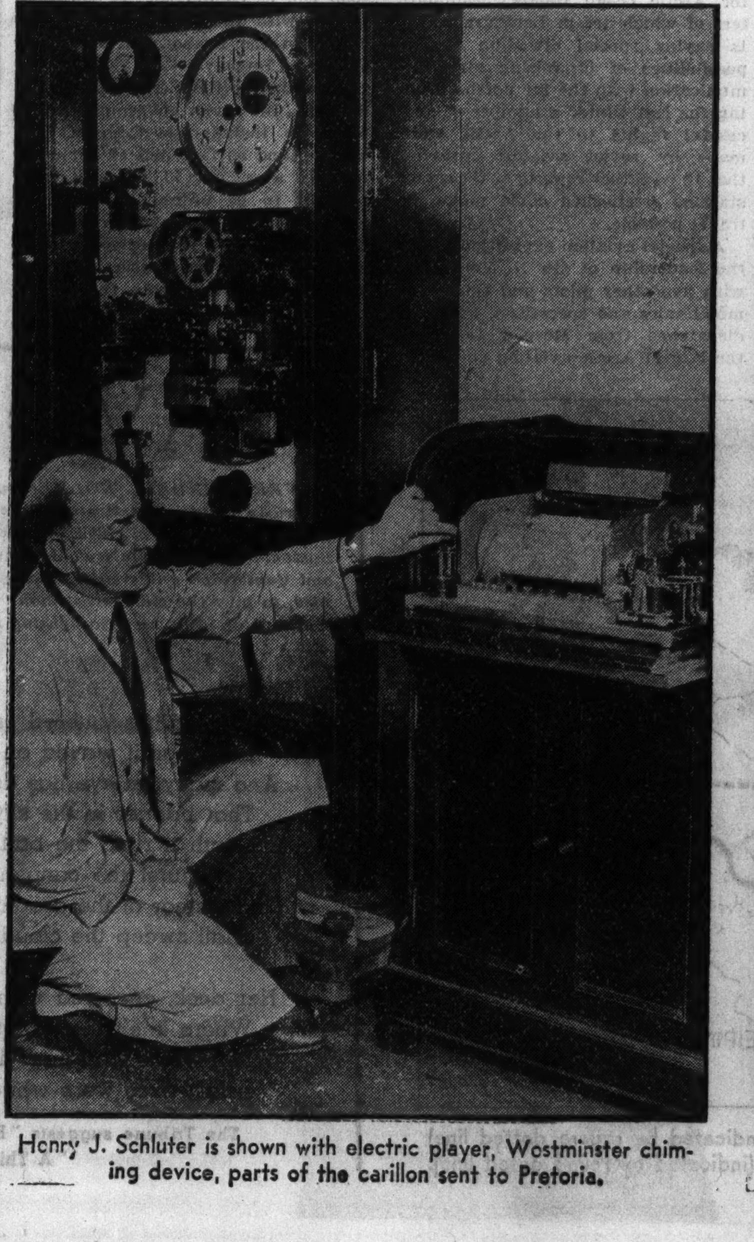

Henry J. Schluter is shown with electric player, Westminster chiming device, parts of the carillon sent to Pretoria.

Miss Van Herik between bells of the huge chimes which soon will ring out their songs in far-off Africa.

"The name is Nan Grey. . . . Nan's childhood was spent in training for the stage. BUT . . . she became the youngest potential starlet on the Warner lot."

"The large-eyed, thoughtful-looking lady . . . is Dorothy Dare . . . began her stage work when she wasn't much bigger than a grass blade . . . at present . . . working on a technicolor Vitaphone 'short.'"

" . . . meet Miss Wendy Barrie . . . an Engish girl . . . was grabbed off . . . by a Paramount representative . . . hadn't made a single American movie when she was voted a . . . protegee."

New Stars in Cinema Sky

By MAE TINEE

OLD MAN DEPRESSION was sure hiding behind a fence when the photographer snapped these ladies!

Well, no wonder—lookit who they are! Wampas stars! Girls who made good! And when a girl, or a fellow, is making good there's no welcome on the mat for O. M. D.

NOW—roll yo' eyes up to the smiling face in the left-hand corner of this page. That's a Texas damsel, ladies and gentlemen. The name is Nan Grey.

This prize-winning beauty was born in Houston on July 25, 1918. Her real name is Eschol Miller, and her mother's a stage leading woman, Dolores Miller. Under the direction of her mother, Nan's childhood was spent in training for the stage. BUT——

Last year Nan thought she take a vacation in Hollywood. Maybe she did and maybe she didn't think she'd meet somebody who'd say, "You ought to be in pictures." Whether she did or whether she didn't, that's just what happened. An agent saw her, obtained a test for her at Warners' First National, which resulted in a contract, and she became the youngest potential starlet on the Warner lot.

The large-eyed, thoughtful-looking lady to Miss Grey's right is Dorothy Dare—and here's the low-down on Dorothy:

Both of her parents are artists. Her father, Frederick Christian Herskind, is a Danish landscape painter; her mother, partly French and both a mural artist and an actress.

Dorothy—born in Philadelphia—began her stage work when she wasn't much bigger than a grass blade. When eighteen months old she was appearing with her mother in "McFadden's Flats." Seven saw her doing a song and dance number with Ernest Torrence and Hal Skelly in "Night Boat." After that her singing and dancing attracted many good rôles to the little girl from Philly.

Among the Broadway musical shows in which she has appeared are "Strike Me Pink," "Hold Your Horses," and Joe Cook's show in 1934.

Her first motion picture work was in some Vitaphone shorts for Warner Brothers, who liked her so well that they gave her a contract.

This took her to the coast for her first film "musical"—"Happiness Ahead." Remember?—Dick Powell and Josephine Hutchinson had the leads. Then came "Gold Diggers of 1935," "Caliente," and "Front Page Woman." At present Miss Dare is working on a technicolor Vitaphone "short."

This song-and-dance bebby weighs 106 pounds and is 5 feet 4 inches tall.

And now attention to the upper right-hand corner, if you please! And meet Miss Wendy Barrie.

Miss Barrie apparently was out in her garden getting some roses for the vases when somebody called and told her that man was there again to get per picture for a paper. To judge from the dimpling smile, Wendy feared not the camera and hadn't an objection in the world to smiling for the nice gentleman.

Wendy's an English girl—though she was born in Hongkong, where her father's a king's counsel.

While lunching one day with relatives at the Savoy in London, Alexander Korda, the director, met her and asked her if she wouldn't like to make a screen test.

Can you imagine what ANY girl would reply to an offer like that? She took the test—of course!—and before she knew it there she was playing Jane, the wife who died naturally in "The Private Life of Henry VIII," which Korda was filming.

She was so sold on the idea of being a screen actress that she took the next boat for New York, after the picture was finished, was grabbed off it by Paramount representatives and given another test—AND a contract. She hadn't made a single American movie when she was voted a "Paramount protégée." Her first film over here was "College Scandal."

Miss Barrie is 5 feet 4 inches tall and weighs 110 pounds. She's twenty-one.

Perhaps the dotted line on which she signed her name to her first contract—O, let us be far-fetched once in a while if we want to!—made June Martel fond of dots. Anyhow, that's a mighty pretty dress you're wearing, lady on the lower left!

They tell us that June is known in Hollywood as "the girl who dared to keep the studios waiting." She made 'em wait because she made up her mind she was NOT going to appear in pictures till she was READY to appear in pictures.

June's a Chicago girl—born one Nov. 19. Her father's name is Frank Dallam Greif. He's in business, but occasionally he sang over the radio, and so June met many professional folk. After doing some air work she went to New York, where her performance in "The Perfumed Lady" attracted the attention of movie men. Four studios summoned her to make tests. But June said: "Nope. Not till I get some more experience."

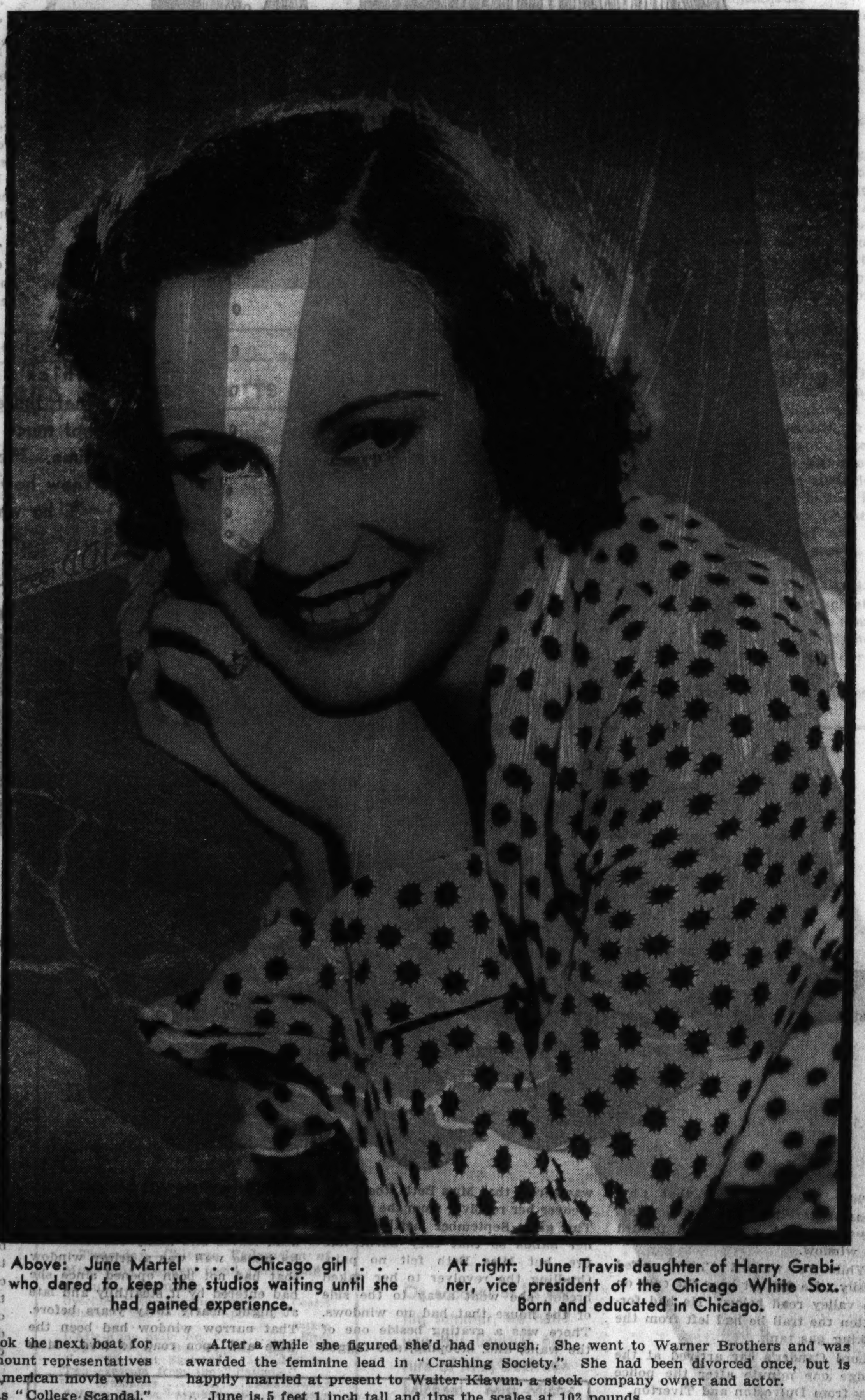

Above: June Martel . . . Chicago girl . . . who dared to keep the studios waiting until she had gained experience.

At right: June Travis daughter of Harry Grabiner, vice president of the Chicago White Sox. Born and educated in Chicago.

After a while she figured she'd had enough. She went to Warner Brothers and was awarded the feminine lead in "Crashing Society." She had been divorced once, but is happily married at present to Walter Klavun, a stock company owner and actor.

June is 5 feet 1 inch tall and tips the scales at 102 pounds.

Last—but not least—June Travis, daughter of Harry Grabiner, vice president of the Chicago White Sox. She was born and educated in Chicago.

While visiting in California with her father one year she had a screen test made. Came home and forgot all about it. Went back for another visit. Attracted the watchful eye of a Warner Brothers scout. He heard of the screen test, sent for it—and signed pretty June instanter!

With no dramatic training or experience, she did her first scene before the camera with Kay Francis in "Stranded" in such highly satisfactory fashion that no retake was needed and star and director both congratulated the happy beginner.

One hears great things are expected from this 116-pounder, whose five-feet-four are, they say, just charged with what it takes.

Good luck, girls, sez we.

FOUR WINDS

By Roland Pertwee

Sudden Death Destroys a Villain and Fire Consumes a House of Hate

CONCLUSION

RAWDON was calm. He seemed to attach no importance to this discovery. He turned and to steady himself was resting his right hand on the surface of the canvas where the face of John Vellandy was painted. Edward did not see a trickle of fluid falling like tears beneath the hand. He did not see because he was looking elsewhere. He was looking at a case of stuffed birds which blocked the foot of the staircase. On the left were two doors, but both were shut and possibly locked. The front door, too, might be locked. At an open door on the right Chaucer and the butler were standing. There was a footman in the lobby. Just behind Lord Cander was a closed window with lead-glazed panes. Edward tried to remember how many steps he had climbed to reach the front door. He did not think there were more than eight. It was unlikely the window was more than ten feet from the ground. A sudden recollection of the two gamekeepers flashed into his brain and he gave an involuntary exclamation.

Rawdon asked:

"Something the matter?"

"Nothing; what should be? I called to mind a telegram I should have sent. If Lord Cander will excuse me . . ."

Rawdon interrupted:

"Just a moment. Sometimes the loss of a relative means a bit of money to his survivors, but there are times when it means the loss of a fortune. Here is a case in point!"

His hand, with the sponge of powerful solvent, passed vigorously over the canvas, then dropped. The portrait of Chick Miller was gone. The low forehead and surly features of John Vellandy were restored to the light of day.

A cry of dismay was startled from Johnny.

"Caw!"

Rawdon ducked as Edward fired the first shot. The bullet pierced the painted heart of John Vellandy.

From Chick came the order:

"Stick 'em up, the lot of you."

Rawdon leaped at him from the steps—a flying tackle. But steps are no place from which to take off. As he braced his feet for the jump they rocked back into the canvas. A second bullet snapped over him as he hit the floor, flat out.

Johnny wrenched a pike from the mailed glove of a suit of armor and hurled it. Its point cut Chick's ear in two.

"That fer what you done!" said Johnny.

EDWARD shot him through the brain and heart. He died without knowing it.

An armchair, with Chaucer and Mannings hidden beneath it, was racing across the floor toward Chick. He fired, but it came on. Rawdon's hand grabbed at his ankle and he stamped on the fingers. He did not wait after that. He went for the window. Lord Cander cut him across the face with a riding whip as he went by. Chick jumped, hitting the lead-glazed window panes with the soles of his feet. The jagged edges of glass rent his clothing and tore a strip of flesh from his forehead. He landed in a flower bed not six feet from where Rawdon's car was standing. As he vaulted into the driving seat there was a shout and the two keepers ran toward him. The engine started at a touch. He slammed in any gear and was away with a jerk which nearly stripped the bevel of the driving shaft. One of the keepers had stopped and was leveling his gun. Edward shot at him and missed as he went by. The other keeper was sent sprawling by the off side wing of the car. Breathless but unhurt, he fired both barrels at the rear tires. The shot ricocheted off the tires without puncturing them, but a few pellets pierced the gas tank and a fine rain of spirit was flowing onto the road as the car vanished down the chestnut avenue.

A voice, Lord Cander's, shouted through the broken window:

"Can't get away. The gates are shut."

But Lord Cander had no experience of a gunman on the run.

Chick Miller, late Edward Vellandy, did not slacken speed in the presence of those shut gates. He hit them fair and square, tearing them from their hinges and leaving them buckled in the roadway.

"It's ditched the steering," he thought.

Wandering from one side to the other, the car plowed on at a crazy fifty miles an hour. Then Chick saw the needle of the gas gauge was slowly descending.

"I'll be wanting a new car—and money," he said.

He thought of Four Winds. The last place anybody would look to find him.

Joan had gone to her room, for Miss Beth expressed a wish to be alone. The hostility she had once felt for the girl seemed to have been buried. In a lifeless sort of way she had been almost friendly after the car left them together. She had even shown a half-fledged impulse to take Joan into her confidence. It had not gone very far.

"I don't know why, but I have a strange feeling this afternoon. A nervous feeling. Perhaps I have been doing too much lately. There has been a great deal to see to."

She was unconscious of any irony in talking thus to somebody whose death she had tried to bring about. But perhaps the strangest thing was Joan's sympathy.

About four o'clock Miss Beth made up her mind to go indoors and put on the kettle. Then she had an idea. Brandy snaps! Years ago a cook had shown her how to make brandy snaps. It would be a surprise for Johnny to have something like that for his tea. What a pity she had not thought of it before, instead of watching the road for nearly two hours. But perhaps there would still be time to make them if she was quick. And they might be late.

As she hurried up the garden path she tried to remember where she had seen that can of golden sirup. Her thoughts were thus sweetly occupied as she entered the hall.

"I know. The top shelf of the store cupboard, next to the marrow jam."

She stopped to speak the words, her head and a mindful finger uplifted. Her eyes met the glass eyes of the dead stag. She froze. Congealed on one side of the beast's head and smothering its lolling tongue was a black drool of blood. A dried drip hung downward as if about to fall. On the stone floor beneath was a dark patch. The clock was ticking.

Miss Beth recoiled, her fingers clawing into the hair over her temples. Then she screamed. It was a scream of terror and despair most fearful to hear. It was the scream of a dying soul. It rose and filtered through every part of that house of hatred, shrilling along corridors and into empty rooms.

Joan ran down the stairs, crying: "What is it? What is it?"

She caught Miss Beth and held her.

"What is it?"

In a voice cracked and lifeless the answer came:

"Johnny's dead."

Joan's eyes followed a quivering forefinger and she, too, saw the blood which Johnny had spilt the night before.

THERE was a flurry of wind as the front door was thrown open. Chick said:

"I want money, and I want it quick."

The two women turned toward him. His face was hideously marred and stripped of its womanish beauty. Blood had saturated his shirt and torn clothing. The lower half of one ear lay on his neck.

Miss Beth whispered:

"Murderer!" And it might have been the hiss of a snake.

"Money," he repeated. "All the money you got! Get it. And those bits of jewelry! Must get outta here—*fast*."

He turned, locked the front door, and pocketed the key.

Joan steadied herself with a deep breath.

"Has there been an accident?"

She dared not ask what had happened to Rawdon, but in that moment she almost hated him for leaving her out of it.

Chick ignored the question. He propelled Miss Beth toward the stairs with a shove between the shoulder blades. It was almost a blow.

"Come on! Step on it."

One of his hands fastened upon a wrist of Joan's.

"I'll need you to fix me up. This darned car . . . and change of clothes."

He dragged her up the stairs. Miss Beth was faltering ahead of them.

"Liven yourself up! Getting rid of me cheap, you are." Then he snarled at Joan, "If I thought you were in that frameup?"

"I was," she answered. "I always knew you weren't my brother."

He struck her cheek stingingly with the flat of his hand, but she did not flinch. She managed to laugh a little.

"My brother would never have done that."

He dragged her off.

"You haven't a brother, 'n' I'll tell you why. Your father was at Pinchgut prison fifteen years for bumping a sherif. Pinchgut, Carolina. Ask 'em to send you the record of Harry Browning. They'll do it, with the illustrations—profile and full. Laugh that off, kid."

Miss Beth went down the passage at a half run, slipped into her room, and shut the door. There was something suspicious about her sudden speediness. It suggested that an idea had sprung into her brain that she must hasten to fulfill.

Chick said:

"Wait here!"

He went after her on tiptoe and opened the door silently. Miss Beth's back was toward him. She was standing before an open drawer loading the chambers of a service revolver—the one she used for shooting rats. As she closed the breach Chick snatched it from her hand and flung it through the window pane into the garden. He made no comment and she did not look at him. She watched the exact spot where it fell in a patch of nettles, and marked it.

In the drawer from which she had taken the pistol were a few bank and treasury notes. Chick saw and took them. He said:

"Obeying orders, eh? Then thought of an alternative. Lucky I'm good-tempered or I might have served you same as I served Johnny."

From the open doorway Joan saw him tweak a necklace of seed pearls from her throat and snatch at the brooches she was wearing. One of them resisted resolutely and came away with a strip of fabric from her bodice, which revealed a withered breast.

The sight made Joan feel that she would like to kill Chick. But Miss Beth had not struggled to preserve her trinkets or cover her nakedness. She was looking at the patch of nettles in the garden. What lay hidden there was the only thing in life that had any interest for her.

Joan said:

"Let him take what he wants and go."

Miss Beth nodded.

"There's a turquoise pin of Philip's somewhere. He has the rest. It's downstairs. I think I'll . . ."

"You'll stay right here."

He crossed to the washstand, poured water into the basin, and splashed his face with it. Over his shoulder he told Joan:

"Get a coat and vest from my room."

ond to realise that his chief avenue of escape was blocked. There was the open moor behind the house, but it was strange ground to him and too open. There was nothing to do but stand siege.

He swung around on Joan.

"I'll keep you as a hostage."

Miss Beth he seized and dragged from the room, locking Joan in. He dragged her downstairs across the hall and thrust her into the garden. Then he bolted the door and made a dash for the kitchen quarters. There were two doors at the rear of the house, and he bolted them. The back windows were barred, so there was no danger of a surprise attack from the rear. But there were only shutters at the windows of the three ground floor front rooms. He put them in place and dropped the iron bars into their slots.

It was not until the last shutter

She heard Chick shout that there was not much more time. He little knew how right he was.

Then he remembered that the firearms were there and recalled her. She came back and moved toward the window.

While he washed Chick puffed noisily. He did not hear the cars on the valley road below. He had forgotten the trail he had left from the leaking gas tank.

Lord Cander's car arrived at the bridge one minute after the police cars from Dulverton and Tiverton.

Joan saw Rawdon spring out, and her relief was so great that she could not check an exclamation.

Miss Beth said:

"You little fool!"

Chick threw them both aside, plunged to the window, and looked out.

A police car was making a stuttering ascent of the hill. The engine was missing on one cylinder.

Chick Miller took less than a sec- was across that Miss Beth stooped to recover her revolver from the nettles. The gray September nettles stung her hands so that they burnt like fire, but Miss Beth felt no pain. Cradling the revolver to her naked breast, she went away to the side of the house that had no windows. There was a grating beside one of the walls, and, stooping, she tugged at its bars. It would not yield. Beneath the grating was a tiny area about four feet square, a place of dead leaves and many cobwebs. On its house wall was a grimy window that had not been opened since she had entered by it stealthily and late at night nearly forty years before. That narrow window had been the wide and open road to love. Miss Beth tugged and tugged at the grating. But it was no good.

She turned away, deliberately, not hopelessly; for nothing could be achieved without obstacles and delays. She took the path to the rubbish heap.

The police had already arrived before she succeeded in dragging the broken back of Philip Vellandy's chair from the accumulation of ashes and tins which covered it. When at last it was free she found that one of the arms was projecting from the frame. She started to kick it off, methodically.

IT WAS useless for Ben Himiny to protest and advise. The British police force has its own methods. The sergeant and a constable entered the garden by the gate as though the task before them was a matter of casual routine.

They had barely gone a dozen paces when the barrels of a twelve-bore gun were thrust between some window curtains and a shot was fired. The cartridges were old and damp and the range was excessive. The pellets, intended to strike them in the face, struck their shins and boots, whipping them into a sudden activity of flight.

Chick Miller gave them the second barrel to speed them on their way. And it did.

The sergeant ducked behind the cover of the hedge.

The constable was white and very angry.

By the blank right wall Miss Beth was intruding the back of Philip's chair under the grating to act as a lever. Ever so slowly the grating shifted.

Inside the house Chick Miller was busy with a five-gallon drum of kerosene which he had brought from the kitchen to the first floor. He wrenched out the bung and let the oil swill down the staircase. On the banister rail he put a box of matches. He would only be taken through fire.

Then he unlocked the door of Miss Beth's room and joined Joan.

"How are you liking it, kid?"

"Why should I worry?"

He gave a sort of smile, but there was little humor in it.

"You're going to help me get away, but you didn't know that."

He stooped, flicked the curtains across the window, and peered through a crack in them. Nobody was in sight.

"Those rounds I fired have made 'em cautious. Scouting around the back, perhaps."

There was an old silk cord to drape the curtains. He took it from its hook and approached Joan.

"Wrists, please."

"Is it necessary?"

"I'm taking no chances, sweetheart."

He whipped the cord around her wrists and tied the ends to her ankles. His face was dreadfully near to hers while he did so.

Outside a voice shouted:

"Chick Miller there?"

"Sure I'm here!" he shouted gayly.

"I've a warant for your arrest. Come on out of that."

"Haven't the time. I'm busy with a lady. But send somebody out in front here. I've an offer to make. I won't shoot. I got a target right here if I want one."

Rawdon was the only man who understood what was meant. Joan heard him utter a startled oath. Then:

"I'll talk to you, Miller."

"No, don't!" cried Joan.

Chick picked her up in his arms and carried her to the window. With her body as a shield he threw back the curtain.

Rawdon was standing on the grass below. He was unarmed.

"So you know who I am?" he said.

Rawdon nodded.

"Some friends of yours have just told me."

"Then maybe they told you I was an awkward guy to round up."

Rawdon didn't seem much impressed. He was looking at Joan.

"Sorry I left you behind," he said. "Hadn't occurred to me he'd come back here. We made rather a mess of it. Are you all right?"

"I'm all right," she answered.

Chick said:

"Sure she's all right. She's in good company. Maybe she'll die in good company, unless you folks listen to reason."

Rawdon was still looking at Joan.

"Don't do anything wild, ducky. We'll look after all that. Cornered animals are apt to turn nasty." Then to Chick: "Yes, Miller, what were you saying?"

Your gunman is never safe to ignore. His conceit does not readily accept affronts of that kind. Chick Miller was aware of tingling eagerness in the trigger finger of his right hand. But the shreds of common-sense prevented him from putting a bullet through Rawdon's heart.

"Just this," he said. "It's in my mind to get out of here, and this is the way I've chosen. Get that car of Lord Cander's turned and facing the bridge. Have all those cops out in the garden where I can see 'em. I'm coming through the front door with this kid walking ahead and my gun on her spine. When I'm clear I'll drop her out on the road. Now, what do you say?"

"It's a sound idea," said Rawdon. "But I'm not in charge. I'll talk it over with the sergeant. He may not approve."

"Then that'll be too bad, for if he wants to fight it out the first bullet is going through her head."

"I see," said Rawdon. "I must try and persuade him. Will you give us a few minutes?"

"Five."

"That'll do," said Rawdon. "It'll be the devil of a job turning a car in this lane."

He walked slowly around the side of the house where the others waited. A nod from the sergeant informed him that the terms had been heard.

"But I don't like it, sir."

"I'm going to try and get into the house," said Rawdon. "You better turn the car, Chaucer. And take your time."

"I'll take plenty of time," said Chaucer. "How about one of these American gentlemen popping a slug through his temple as 'e comes out?"

"No shooting," said the sergeant.

Ben Himiny sighed.

"And me that can shoot the pips out of a playing card at twenty paces!"

Lord Cander said:

"I don't know whether that rain pipe would hold."

"We soon shall know," said Rawdon; he gripped the pipe and shook it.

Bertie Denham said:

"Might hide myself under a rug in the back of the car. Hit the swine with a spanner or something before he gets going. It's all I can do with this damned leg of mine. Won't matter if he does plug me; I'm only fit for the kennels anyway."

Rawdon said:

"Thanks, old man. Better not."

He borrowed a truncheon from one of the constables, stuck it through his belt, gripped the pipe, and went up hand over hand. It was a nervous climb to watch. At one point the staples drew and the pipe bulged outward.

Chaucer was approaching the car, whistling through his teeth.

On the other side of the house Miss Beth had just succeeded in lifting the grating. The effort had robbed her of strength. She crouched at the bottom of the area for a moment to steady herself, for she would need a very steady hand. Then she opened the window, went in, and took off her shoes.

It was good to be in the house again.

Miss Beth went upstairs slowly.

It was not nervousness but excitement which made Miss Beth tremble as she approached the door of her room. The whole of her frail body thrilled with eager anticipation.

The door was closed but not latched. She heard Chick shout that there was not much more time. He little knew how right he was. Very gently she pushed the door and looked through the inch-wide aperture. Chick was at the window, with Joan beside him. His hand, holding an automatic, rested on the sill. Miss Beth raised her revolver, sighted at his wrist, and fired. She saw his wrist smash like a bottle as the bullet struck. The automatic fell into the garden.

CHICK shrieked and went on shrieking. Miss Beth came into the room. She said:

"Those that live by the sword shall perish that way."

She shot him through the stomach, the heart, and the brain. She shot him through the spine as he lay on the floor at her feet and as Rawdon stumbled into the room.

Rawdon said:

"You've saved her life, thank God!"

"I was not thinking of Joan," said Miss Beth, and went from the room.

She opened the front door, on which the police and others were hammering.

To a chorus of "What is it? What happened up there?" she replied:

"It's all over. There's nothing else to look forward to."

"Yes, but . . ."

"O, please. I want to be alone."

Bertie nudged the sergeant.

"Better let her be. A queer woman."

The knot of excited men surged past her into the house.

Miss Beth went slowly toward the rubbish heap. Here she stopped and said:

"I hope you've enjoyed your joke, Philip, because it's finished." Then, in answer to a voice that no other ears than hers could hear, "All right, Johnny, mother's coming."

The revolver spoke its word of farewell. Miss Beth lay down with her head among the broken pieces of her brother's chair. Miss Beth died among the bodies of dead rats and in the dust of dead moths, her face buried in the ashes of a thousand hopes that were never fulfilled.

The small red garden ants witnessed her passing.

The shot that sent Miss Beth on her last journey so startled Bertie Denham that he dropped a match with which he was lighting his cigaret. The well of the staircase caught with a roar and through the licking flames the head of a stag leered contemptuously at the hurrying feet of the last people to leave Four Winds. The flames bit with red teeth into the house, bit and ran wild. They bit and possessed and engulfed it.

. . . . .

"Don't cry," said Mrs. Purbright. "Have another bit of bread and honey. Why should you cry?"

Then Joan, her head down over a teacup so that one of her brown curls floated in the tea:

"She was so brave! I suppose it was all wrong, but she was so terribly brave."

Rawdon looked at his mother.

"How would it be to leave me to handle this?"

(Copyright: 1935: By Roland Pertwee.)

[THE END.]

[ADVERTISMENT]

MAN LIVES SEVEN MONTHS ON MILK

J. E. Jacques, R. F. D. No. 4, New Orleans, La., says he is the happiest man in Louisiana. He had been a stomach sufferer for ten years and had been living on milk for seven months. Then he tried the Udga Treatment, a stomach specialist's formula. He says he received great relief from suffering and is now able to eat. If you've tried soda, tablets and powders without getting lasting relief, don't be discouraged. What you need is a more thorough medication like Udga. Over 54,000 letters from former victims of acid stomach, indigestion, heartburn, gas pains and other indications of excess acidity, recommend that you try Udga. One trial will show you the difference in results or your money is refunded. Ask your druggist today for Udga.

Begining Next Week: Booth Tarkington, the noted Indiana author, lets Joe Hadley tell his own story in the serial beginning next Sunday. The title is "This Boy Joe," and in the opening instalment you will learn how Joe, a high school lad, began to experiment with life. Probably no writer of today has a finer understanding of the young than has Tarkington. You will be deeply interested in the drama which will be unfolded in this story.

As Above, So Below

★ ★ ★ ★ ★ ★ ★ ★ ★ ★ ★ ★ ★ ★ ★

Look for your birthday or the group in which it appears throughout the following notes—it may be mentioned more than once. Mark it with a pencil wherever you see it, and then heed the counsel given.

By WYNN

This Week's Opportunities for All of Us

For BUYING: Today, tomorrow, Tuesday, Thursday, Friday, Saturday, and next Sunday.

For SELLING: Thursday.

For ROMANCE: Saturday and next Sunday.

For FINANCES: Thursday.

For TRAVEL: Today, Wednesday, Thursday, Friday, Saturday, and next Sunday.

For OCCUPATION: Today and Wednesday.

For LEGAL MATTERS: Wednesday, Thursday, Friday, Saturday, and next Sunday.

For IMPROVING HEALTH: Wednesday.

DAY BY DAY

TODAY and TOMORROW: Guard health; also keep an open eye on relations with inferiors, socially and occupationally.

MONDAY, JULY 15—Take no risks, especially in romance, occupation, or health matters. Better than usual for those born April 28-May 13, Aug. 31-Sept. 15, and Dec. 30-Jan. 12.

TUESDAY and WEDNESDAY: Be sure you understand the other fellow's objects, interests, and plans; look ahead a month in the domestic department, laying your track wisely.

TUESDAY, JULY 16—Tendency to feel upset rather too easily; pull in a little sail. Better for those born Jan. 12-27, May 13-28, and Sept. 15-30.

WEDNESDAY, JULY 17—Improving on many fronts; be alert to opportunity; active in p. m. Better for those born Jan. 27-Feb. 10, May 28-June 12, and Sept. 30-Oct. 14.

THURSDAY and FRIDAY: Attend to mutual finances, including those of family, partnership, legal matters, and business.

THURSDAY, JULY 18—A very strong day, mostly for good; do right and forge ahead. Better for those born Feb. 10-25, June 12-27, and Oct. 14-29.

FRIDAY, JULY 19—Steer around the negative variety of emotions; otherwise O. K. Better for those born Feb. 25-March 12, June 27-July 13, and Oct. 29-Nov. 13.

SATURDAY and NEXT SUNDAY: Excellent days for travel, change of plans, study, religious relationships. Do things designed to produce physical and spiritual betterment.

SATURDAY, JULY 20—Favorable for long-distance decisions; build your future on the past. Better for those born March 12-27, July 13-29, and Nov. 13-28.

SUNDAY, JULY 21—Shifting mental sands; be willing to move in the right direction. Better for those born March 27-April 10, July 29-Aug. 13, and Nov. 28-Dec. 12.

FAVORED GROUPS

This week's vibrations favor expansion, creative effort, and the consideration of new plans by those born on and between these dates:

JANUARY 1-7.
FEBRUARY 11-29.
MARCH 1-10.
APRIL 26-30.
MAY 1-8.
JUNE 13-30.
JULY 1-11.
AUGUST 29-31.
SEPTEMBER 1-11.
OCTOBER 15-31.
NOVEMBER 1-14.
DECEMBER 28-31.

Notable personalities born in the foregoing periods are Greta Garbo, Will Rogers, Kate Smith, Edmund Lowe, George M. Cohan, Max Baer, Rudyard Kipling, and Bert Acosta.

An Open Letter to Robert Young

ROBERT YOUNG

Dear Robert: You and I both know folks who want to be rich and powerful, yet when the opportunity of their life arrives to get ahead they call it bad luck, because they don't want the responsibilities that go with wealth and power. But you aren't going to be like that, are you? From now on you can reach heights of added estate if—IF you will use that excellent character of yours to get under your blessings and lift. Your executive ability is very good. With best wishes,

WYNN.

Your Future Foretold

Wynn has compiled, especially for readers of THE TRIBUNE, detailed analyses of the future to June, 1936, giving counsel for all activities of life. Price: At the Tribune Public Service Offices (1 South Dearborn or Tribune Tower), 2 cents; by mail, 5 cents in stamps or coin. To order by mail, use this blank:

WYNN, CHICAGO TRIBUNE

Name.................................... Birth Date....................

Street Address...

City.. State.................

(Inclose 5 cents in stamps or coin for each Horoscope ordered by mail)

NOTE: Wynn cannot undertake to answer personal inquiries

Chicago Responds to Free Concerts with Sustained Fervor

Symphony on July 4 Draws Biggest Group

Its Audience Estimated at 30,000 to 50,000; 10,000 a Small Crowd.

By Edward Moore.

HOW much interest there is in the present series of concerts in Grant park is being shown by inquiries from music lovers who find it difficult to attend but wish to make special efforts to do so. W. R. Stailey writes this department asking for advance printing of programs, "or better still, for the entire week," saying that he is employed in the evenings, but there are certain selections for which he would defer his work to another evening.

Certainly a person who cares as much for music as that ought to have all the advance information possible. That it has not been furnished before was more or less unavoidable, but now that the series has settled into a smoothly running routine it will be possible to get the programs in advance and print them whenever possible.

In this connection Thomas Sima makes the further suggestion that an announcer with the voice and diction necessary to handle the job properly should be on hand to announce each number over the amplifiers. He adds: "Most of the audience are not sufficiently familiar with music to know the names of all the selections played. True, a policeman hands out printed programs, but if you don't happen to run into him you get no program."

There is more than one policeman on the program detail, but the suggestion is a good one just the same.

Popularity of Symphony vs. Band May Be Tested.

All of which would seem to indicate that more Chicagoans like music than might have been imagined. With any sort of a break from the weather the audiences night after night have been huge. One remembers the comment of Mary Garden during a visit she paid there when she was told that it was rather a light night, since only about 10,000 persons were in attendance. "I should certainly think that ten thousand were enough for me," said Miss Garden.

By the way, are bands more popular than symphony orchestras, or the reverse? There used to be a theory that bands made more of an appeal in open air concerts. It is a little too early to estimate just now and perhaps it would be better to wait until the end of the summer before the effort is made. But so far the greatest audience has been the one that attended the Chicago Symphony orchestra on the night of July 4.

Bands Play Scores as Complex as Symphony's.

Naturally there are two factors in attendance of this size. One is the desire for music, the other the kind of music provided. Both have been in high gear this summer. There is no question that the standard of band playing has improved to an amazing extent, and it seems a little strange at that, because during years of depression bands have by no means been active. But one ancient gibe has passed out of existence, the one holding that bands had two speeds, fast and slow, and two volumes, loud and soft. Nowadays, any night this summer, you can go to the band shell in Grant park and hear either a full symphony orchestra or a band of seventy-five pieces that plays a score as complex and carefully written as a symphonic score. It has an instrumentation written on thirty lines, and if all the divided instruments had a line apiece they would need forty.

ON BILL WITH VELOZ AND YOLANDO

Florence Wilson figures in the cabaret program offered by Veloz and Yolanda in the Empire room of the Palmer house. She does solo dances.
[Bloom Photo.]

Two Strauss Tone Poems Are Recorded

"Death and Transfiguration," "Also Sprach Zarathustra" Played.

By Edward Moore.

TWO of the Richard Strauss tone poems are available in the Victor list for those who are developing libraries of records. "Tod und Verklaerung," or, if you prefer, "Death and Transfiguration," recorded by Leopold Stokowski and the Philadelphia orchestra, is number M-217; "Also Sprach Zarathustra," by Serge Koussevitzky and the Boston Symphony orchestra, is number M-257.

These gigantic masses of instrumentation and tone coloring are usually reserved these days for special performances by symphony orchestras. "Death and Transfiguration" in particular usually finds its billing in a concert played to the memory of some famous person who has passed beyond.

Whether by their mere portliness these works in the course of time will not take a secondary position to Strauss' "Don Juan" and "Till Eulenspiegel," both far more popular even today, and be grouped along with "Don Quixote" and the "Domestic" and "Alpine" symphonies, may be better left to the future. The fact that they have been recorded shows the trouble to which recording companies are going to get notable music into their catalogues.

Heavy Orchestration Deftly Managed.

Certainly Conductors Stokowski and Koussevitzky know their Strauss and have magnificent orchestras at command to interpret their ideas. Moreover, the Victor experts have done a notable job in making the records. One admits that in times of stress Strauss is quite likely to overload his orchestration, at times too much so for as sensitive devices as recording mechanisms, but by and large one is able to get a reasonably accurate survey of two famous compositions.

How nearly to the present Victor strives to be is shown in the single recorded 8629, the American overture, "When Johnny Comes Marching Home," by Roy Harris, based on the familiar, rowdy song of the same name by the formerly famous bandmaster, Patrick Sarsfield Gilmore. Mr. Harris appends a program note on the subject, telling, among other things, that the Victor company had commissioned him to write an American overture especially for recording, and that he had chosen this tune as a subject. Eugene Ormandy and the Minneapolis Symphony orchestra have done the recording.

Harris Tries to Express America in Overture.

Mr. Harris explains: "The moods which seem particularly American to me are a noisy ribaldry, a sadness, a groping earnestness which amounts to suppliance toward those deepest spiritual yearnings within ourselves; and finally a fierce struggle of will for power, sheer power in itself. There is little grace or mellowness in our midst. That will probably come after we have passed the high noon of our growth as a people." Later he says, "In the treatment of the texture and the orchestration I have tried to keep the work rough hewn, sinewy, and directly outspoken as are our people and our civilization."

So "When Johnny Comes Marching Home" is to be considered as a sociological document as well as a piece of music. Many composers have tried that sort of thing. Most of them have been most successful when they were least conscious of the effort. Mr. Harris is a skilled technician. He knows the tools of his trade, and he would seem to have accomplished what he set out to do. What he has not expressed is something that is plainly in the tune, though not in his thesis, the mood of gayety. But perhaps his thesis did not gather in all of America.

ACTS IN "CRIME AT BLOSSOM'S"

Brina Ravel is a member of the resident acting company of the North Shore Drama festival, which is now giving "The Crime of Blossom's" in the Central school playhouse of Glencoe. Ben Guy Phillips, director of the festival, believes that he has a "discovery" in this young actress.
[TRIBUNE Studio Photo.]

Aid to Stars

ALICE JOHN, who appears in "The Crime at Blossoms," at the Central School theater, Glencoe, has probably played with more great stars of the American stage than any other actress in the country.

A two year's engagement with Mrs. Fiske came early in her career. The repertory included "Salvation Nell," "The Pillars of Society," "Becky Sharp," "Hannele," and "Mrs. Bumpstead Leigh."

Following this, Miss John appeared with John Drew in "The Perplexed Husband," with Billie Burke in "Jerry," with John and Lionel Barrymore and Constance Collier in "Peter Ibbetson," with Ethel Barrymore in "The Laughing Lady" and "The Constant Wife," and with Leslie Howard in "Berkeley Square."

Her first play with the Theater Guild was "American Dream," which was followed by "A Sleeping Clergyman." During the past season on Broadway she was in "The Eldest," and both in New York and on the road she was prominent in "Rain from Heaven," with Jane Cowl and John Halliday.

Miss John began her stage career in Chicago with Donald Robertson's companies.

Play for Howard.

Leslie Howard, as a step in his new career of actor-manager, has acquired a dramatization by Philip Howard [no relation] of James Hilton's novel, "And Now Good-By." The tale, published in 1932, is of a small town English clergyman and a girl who changed his life.

Greek Gayety.

Dorothy Scott, who was in the original New York production of "Lysistrata," has been engaged to appear in the same play at the Mohawk Drama festival at Union college, Schenectady, N. Y.

Music Notes

Prof. Max T. Krone, director of the conservatory of music of Butler university, Indianpolis, has been appointed director of the Northwestern university choir. He will assume his new duties at the opening of the fall term in September. He will put special stress on the direction of the A Cappella choir. He has high standing as a choral director and has also written several musical works. He is co-editor of a series of six books of a cappella music, and the coauthor of a textbook on musical theory for colleges and high schools.

Melville Smith, professor of music at Western Reserve university, Cleveland, will play the first of a series of five organ recitals at the Fourth Presbyterian church next Tuesday evening. The series is being given under the auspices of the American Guild of Organists, and is free to the public.

Mae Doelling Schmidt, pianist, and Helen Fouts Cahoon, soprano, will appear in the American Conservatory of Music recital at Kimball hall on Wednesday afternoon.

Grace Denton, who for several seasons has waged a valiant battle against depression by bringing some brilliant musical attractions to Chicago, is now associated with the Chicago Grand Opera company in the capacity of promotion. She will likewise be associated with Harry Zelzer in the promotion of other interesting but transient events announced for next season, in which the American Ballet of New York takes a prominent place.

Grant Park Concerts This Week

Tonight—Victor Grabel's band; soloist, Rosalinda Morini, soprano.

"Hungarian March" ... Berlioz
Overture, "Sakuntala" ... Goldmark
Waltzes—"Sounds from the Vienna Woods" ... Strauss
"Irish Rhapsody" ... Victor Herbert
Overture to "The Secret of Susanne" ... Wolf-Ferrari
Ballet music from "Aïda" ... Verdi
[a] "Maid of the Mist" [new] ... Grabel
[b] "Cuban Fantasy" ... David Bennett
[Solos for oboe, cornet, bassoon, trombone, and flute.]
Soprano solo, "Rhapsody" ... Liszt
[Scored for voice and flute obbligato by Dr. Frank Laird Waller.]
Selection from "The Fortune Teller" ... Herbert

Monday—A. F. Thaviu and his band; soloists, Frieda Savine, soprano; Henry Thompson, tenor; Walter Merhoff, baritone.

March, "Hail America" ... Drumm
Overture, "Rienzi" ... Wagner
[a] Solveig's song from "Peer Gynt Suite" ... Grieg
[b] "Darkies' Jubilee" ... Turner
"Song of the Flea" ... Moussourgsky
Tenor.
"Caprice Italien" ... Tschaikowsky
Selection from "Faust" ... Gounod
"Ritorno Vincitor," from Aïda" ... Verdi
Soprano.
"Rose Marie" selections ... Friml
Finale Act. II., "Traviata" ... Verdi
Soprano, tenor, baritone.
"Dance of the Hours" ... Ponchielli

Tuesday — Cavallo's Symphonic band; soloist, Olga Kargau, soprano.

"Coronation March," from "The Prophet" ... Meyerbeer
Overture from "William Tell" ... Rossini
Vocal solo, "By Fear I'm Not Haunted," from "Carmen" ... Bizet
"The Ride of the Valkyries," from "Die Walküre" ... Wagner
Excerpts from compositions by four American composers:
[a] "American," from the Suite "Silhouettes" ... Hadley
[b] "Narcissus," from "Water Scenes" ... Nevin
[c] "Shepherd's Hey," arranged by ... Grainger
[d] "Kiss Me Again," from "Mlle. Modiste" ... Herbert
Finale of Act II., "Aïda" ... Verdi
Potpourri from "The Chocolate Soldier" ... Strauss
Sextet from "Lucia di Lammermoor" ... Donizetti
"March Slav" ... Tschaikowsky
[a] "Naila," from "Pas des Fleurs" ... Délibès
[b] "Hallelujah" from "Hit the Deck" ... Youmans
Arranged by P. A. Cavallo Jr.
Finale from Act III. of "La Gioconda" ... Ponchielli
"The Star Spangled Banner" ... Francis Scott Key

Wednesday—Col. Armin F. Hand and the Board of Trade Post American Legion band; soloists, Henry Thompson, tenor; Richard Stross, cornetist.

March, "King Cotton" ... Sousa
Transcription, "Spiritual Rivers" ... Gault
Vocal solo, "Song of the Flea" ... Moussorgsky
Act II., "Aïda" ... Verdi
Finale Act III., "La Giaconda" .. Ponchielli
Transcription, "Among My Souvenirs" ... Lang
Cornet solo, 'Sounds of the Hudson" ... Clarke
Overture, "Sakuntala" ... Goldmark
Favorite melodies of Victor Herbert ... Herbert
March, "Washington Post" ... Sousa

Thursday—Chicago Federation of Musicians' Concert band, Glenn Cliffe Bainum, conductor.

Overture, "The Merrymakers" ... Coates
Scherzo, "The Sorcerer's Apprentice" ... Dukas
L'Arlesienne Suite No. 2 ... Bizet
Valse caprice, "Bal Masque," from "Parisian Sketches" ... Fletcher
Two excerpts from the "Pathetic" Symphony ... Tschaikowsky
"Negro Heaven," symphonette ... Cesana
Vocal solo ... Selected
"Virginia," a southern rhapsody ... Wood
Selection from "He Wanted Adventure" ... Waller-Tunbridge
"Westward," from the Suite "Four Ways" ... Coates

Friday—Chicago Grand Opera orchestra; Isaac Van Grove, conducting; soloists, Lucia Diano, Sonia Sharnova, John Pane-Gasser, Frederick Jencks.

1. Overture, "Barber of Seville" .. Rossini
2. "Don Carlos" ... Verdi
Aria, "O Don Fatale", Miss Sharnova.
3. "Samson and Delilah" ... Saint-Saëns
"Bacchanale," orchestra.
4. "Aïda" ... Verdi
[a] Aria, "Celeste Aïda," by John Pane-Gasser.
[b] Duet from Act 4 by Miss Sharnova and Mr. Pane-Gasser.
[c] "Triumphal March and Dances," orchestra.
5. "I Pagliacci" ... Leoncavallo
[a] Prolog by Mr. Jencks.
[b] Ballatella by Miss Diano.
[c] Intermezzo by orchestra.
[d] Duet by Miss Diano and Mr. Jencks.
[e] "Lament," by Mr. Pane-Gasser.
6. "Jewels of the Madonna" ... Wolf-Ferrari
"Intermezzo."
7. "The Bartered Bride" ... Smetana
"Dance of the Strolling Players."
8. "Natoma" ... Victor Herbert
"Indian Dance."
9. "Meistersinger of Nürnberg" ... Wagner
[Prelude first act.]

"THE KEEPER OF THE BEES"

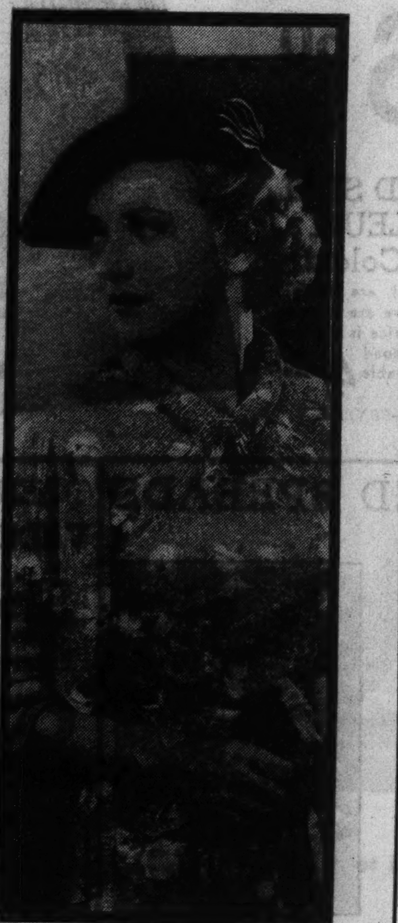

Betty Furness has been a popular lady since her appearance as the daughter in "The Life of Vergie Winters." Here she is with Neil Hamilton as the two appear in a scene from "The Keeper of the Bees." Film's an adaptation of the late Gene Stratton Porter's story and it's unreeling at the Apollo theater.

SHE CAN BE RUSTIC ON OCCASIONS

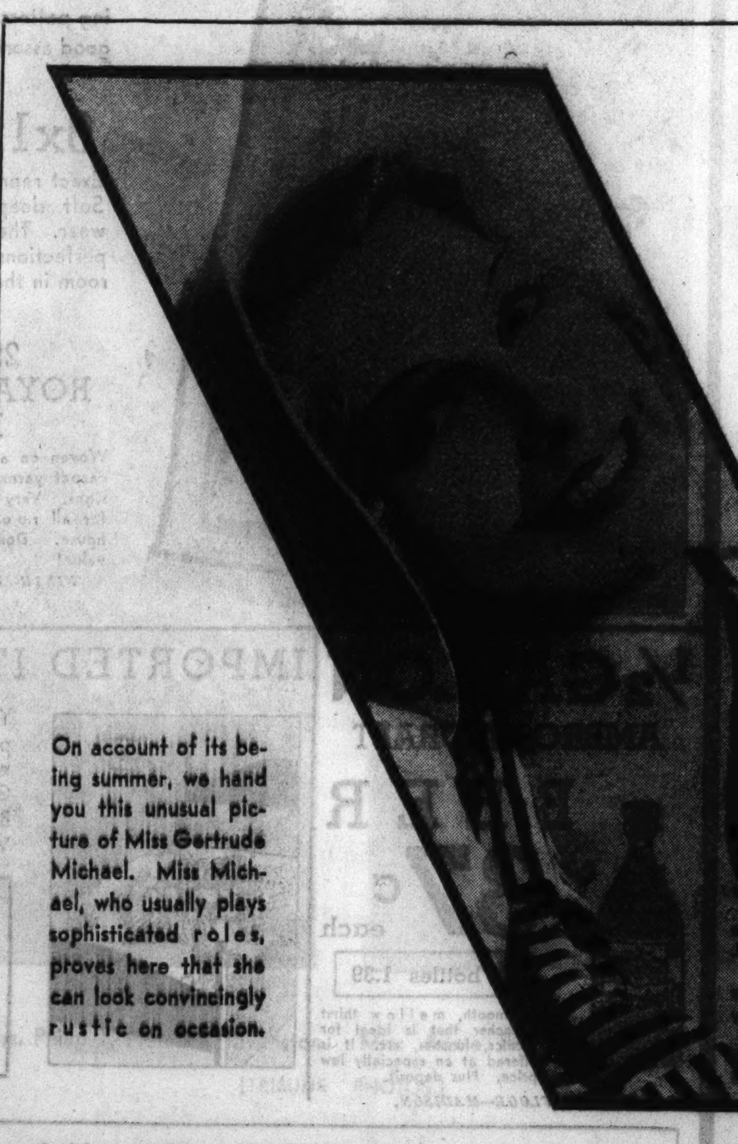

On account of its being summer, we hand you this unusual picture of Miss Gertrude Michael. Miss Michael, who usually plays sophisticated roles, proves here that she can look convincingly rustic on occasion.

OUR TRAVEL BUREAU—Operated in conjunction with the BEALE TRAVEL SERVICE, INC., affords you travel information, hotel reservations, etc., at no extra charge. Take advantage of this service, 2nd Floor, Madison.

BOSTON STORE
STATE, MADISON AND DEARBORN STREETS

Summer Needs at Low Prices!

SHEERS THAT ARE AS COOL AS THEIR NAME SOUNDS!
$2 DRESSES
$1.48
These sheers are light in weight but long in service-giving! Choose from Voiles and Batistes in Navy, Brown or Black. Regular and extra sizes.
THIRD FLOOR—CENTER.

VACATION SPECIAL!
THIS FINE
SLENDERIZER
3.50

Another lot just received of these cool, comfortable ventilating mesh garments for golf, boating or any sport activities. With or without innerbelt. Good range of sizes.
THIRD FLOOR—DEARBORN.

QUALITY NOTIONS

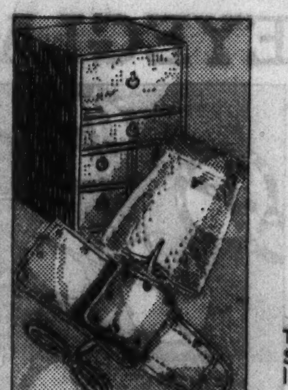

SHOE CABINETS
$2.50 value! 6-drawer; wood frame, covered with washable fabric! 1.78
$1.95 PANTIE GIRDLE 1.25
Two-way stretch! Small, medium and large sizes.
59c IRONING SETS 44c
White hair board pad and heavy muslin cover.
MAIN FLOOR—MADISON.

To the prices of our merchandise will be added an amount approximately equivalent to 3% on account of the Retailers' Occupation Tax.

The Voice of the Movie Fan

Letters published in this department should be written on one side of the paper. If you wish a personal reply, please enclose a stamped, self-addressed envelope.

Producers Slip Up in "Oil for the Lamps of China."

Dear Miss Tinée: Hello again! May I present a slip on the part of the producers of "Oil for the Lamps of China?" In turning the pages of the book to denote the passing of time, they turned the same pages every time throughout the story. I read the same words every time and I have poor eyes and wear glasses. Funny?

A FAN.

Editor's Note: Aye—funny!

Fredric March Gets Stiff Dose of Criticism.

Dear Miss Tinée: The honest, intelligent criticism of New York drama critics has resulted in a season of stock for Katharine Hepburn. It is encouraging to see a girl of her latent ability achieve humility and admit that she can learn a thing or two about acting.

Which leads me to this: When will some reviewer have the courage to say that Fredric March isn't a genius? They all infer that he is when they praise him indiscriminately in such varied and demanding rôles as Robert Browning, Dmitri in "We Live Again," and Jean Valjean. Not since "Death Takes a Holiday" has he given a completely consistent, satisfying performance.

He has had his good scenes—witness the pantomimic self-struggle in "We Live Again," and the second courtroom scene in "Les Miserables," but on the whole, his performances have been so spotty.

Could any one ever take him for a dissipated Russian officer or even an undissipated *Russian* officer? Not if he had read Tolstoy and Turgenev. He was charming Fredric March, the American, playing at being a Russian.

And did Jean Valjean, on his release from prison, really convey to you an impression of being brutalized by his ten years in the galleys? That charming, caressing voice, and those sincere and open eyes were still Fredric March's.

I'm inclined to think that he is attempting or is being forced into too many difficult rôles a year. Better fewer pictures and more unified and satisfying performances.

To make an artist of himself March now needs intelligent, fearless criticism and serious study and thought. He has had enough eulogies. Sincerely, MIRA HOBBS.

Editor's Note: You're going to have a lot of answerers to this letter, I'm thinking!

Gives Why of Title "One Night of Love."

Dear Miss Tinée: For the benefit of S. M. Evers and many others, kindly insert the following in your column: The title, "One Night of Love," was probably given to the picture because it is the name of the main aria of the opera, "Mme. Butterfly," in which Grace Moore as Carminati's pupil [in the play] won successfully her place among opera stars in her debut. Sincerely,

ROSA STEIN.

Editor's note: Nice of you to take so much interest! I'm sure S. M. Evers et al. will be greatly obliged.

Indignant at Cuts in "Imitation of Life."

Dear Mae Tinée: I always thought that when one went to see a movie during its first run downtown, one saw the whole picture. Recently I saw "Imitation of Life" at the Chicago theater. Then Monday I went to see it again at an outlying theater on the south side. There were three scenes shown at the smaller theater which were omitted entirely at the Chicago.

1. The school in Atlantic City where Peola was passing as white, until her mammy called for her that fateful rainy day.

2. The second scene. After the dance given by Mrs. Pullman, where she meets Warren William, in which the colored mammy sits with her in the parlor and rubs her feet, and tells her how much she likes the good looking young man.

3. Jessie looking in the encyclopedia to see what an ichthyologist is, and afterwards drinking tea with Warren William and confessing that she didn't really know what work he did until she looked it up.

I am not the only one who noticed these scenes were left out. I checked with two people who had seen the movie at the Chicago theater and neither remembered these three scenes.

I think that when we pay the high price to see a movie we are entitled to the whole of it.

Three cheers for the splendid acting of Claudette Colbert in "Imitation of Life," and she certainly deserved the award for "It Happened One Night." PEEVED.

Wants Address of Ray Milland.

Dear Miss Tinée: Would greatly appreciate it if you would print the address of the actor, Ray Milland, in your Sunday column, "Voice of the Movie Fan," as after seeing him in "The Gilded Lily" and in "Four Hours to Kill," I think he is swell, and would like to send for his picture. Hoping to see his address printed in THE TRIBUNE Sunday or later, and thanks, I am,

FRIEND FROM "CHI."

Editor's note: He is with Paramount studios, 5451 Marathon street, Hollywood. You're welcome, Friend.

HI-BALL, 20c — FULL COURSE ROAST CHICKEN DINNER . . . 50c — GLASS WINE, 10c
TWELFTH FLOOR—RESTAURANT.

NATIONALLY KNOWN
Gibson ELECTRIC REFRIGERATORS

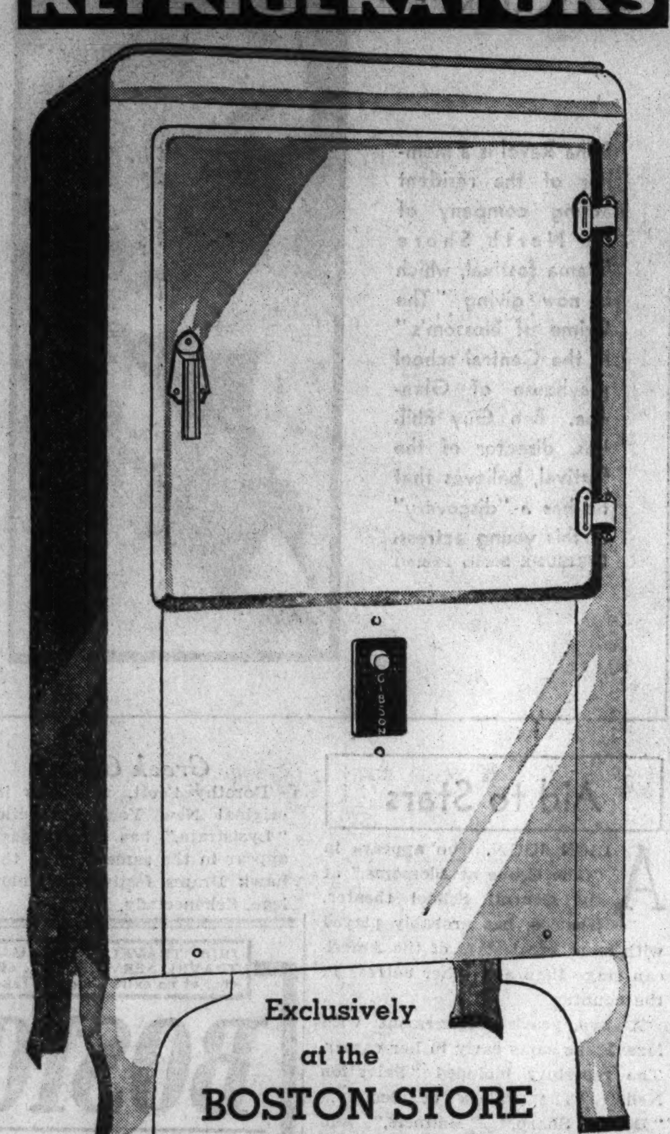

Exclusively at the BOSTON STORE

For the First Time!

69.98

Attention—Apartment House Owners and Contractors—make it easier to rent your apartments! Remember, these are brand NEW 1935 models, fully guaranteed and serviced for one year!

Full 4 cubic ft. net food capacity, 42 ice cubes at a single freezing, two trays, gleaming enamel interior. White enamel exterior, twin cylinder compressor, 8.15 sq. ft. shelf area. Overall dimensions: 23⅞ in. wide, 26⅝ in. deep, 45⅝ in. high. Delivered FREE!

NO MONEY DOWN
Small carrying charge; terms to suit your convenience.
EIGHTH FLOOR—CENTER.

CHECK THESE SAVINGS IN HOME NEEDS!

Barbara Stone is at the Boston Store to help you with your shopping . . . to give specialized service . . . to give you her valuable personal attention. Merely call STAte 3000 and ask for Barbara Stone.

BOSTON STORE
STATE, MADISON AND DEARBORN STREETS

Your Purchase — Large or Small—May Be Made On Our Convenient Budget Charge Accounts
It's to YOUR advantage to Open One Tomorrow!

JULY FURNITURE CLEARANCE!

SAVE 1/3 to 1/2

Thousands of dollars' worth of fine pieces—mostly one of a kind—all NEW merchandise—a great many are samples from the Exhibition Buildings!

SUMMER GOODS 1/3 to 1/2 OFF
Yes, all our remaining summer goods at ridiculously low prices!

300 Fine CHAIRS
IN THREE LOW-PRICED GROUPS
3.95 Reg. $7.95 | 4.95 Reg. $10 | 5.95 Reg. $12
Chairs for every room in the home!

OCCASIONAL FURNITURE
Hundreds of tables of all kinds—French Commodes, Wall Mirrors, Wall Cabinets, Bookcases, and many others—AT DRASTIC REDUCTIONS!

LIVING ROOM PCS.
Many new 2-pc. suites and hundreds of fine odd chairs and Sofas at SAVINGS THAT WILL AMAZE YOU!

BEDROOM PCS.
Over 400 pieces, including 3, 4 and 5 piece Suites, at 49.75 to 195.00
Odd Dressers, Chests, Beds, etc., from 5.95 to 49.50
FURNITURE—ENTIRE TENTH FLOOR.

SUMMER PRINTS

SILK CREPE
48c - 68c Yd.
Reg. 69c — Reg. $1
Scores of new fascinating prints, large and small patterns, florals, allovers and spaced designs—in multi-colors and monotones, on pastel and dark grounds.

BEMBERG SHEERS
79c YARD
New prints, so cool and Summery, in rich color effects on light pastels and darker grounds. 39 in. wide.
SECOND FLOOR—STATE.

39c Cannon BATH TOWELS 29c
with three 2 in. initials, 15c extra
The extra heavy soft double loop terry weave towels that give the perfect rub-down! Absorbent white towels with dobby borders of Green, Gold, Blue, Orchid, Red or Black. 22x44 size.

29c Cannon BATH TOWELS, 5 for $1
22x44 inch size in White with stripe borders of Blue, Gold, Green, Pink or Orchid. A sturdy, absorbent quality.

22c Cannon BATH TOWELS, 6 for $1
18x36 size in white with attractive colored borders. A heavy, soft, thirsty, handy towel.

WASH CLOTHS TO MATCH
5c and 8c
Large, soft, spongy cloths in white with colored borders.
SECOND FLOOR—CENTER.

20,000 Yards New Summer Wash Fabrics
12½c YARD
Values to 29c in Printed Batiste, Lawn, Dimity, Voile, Percale, Plaid Gingham, solid colored Voiles, Pique Voiles, and many other weaves. 36 to 39 in. wide.
SECOND FLOOR—DEARBORN.

FAMOUS "PIONEER" BED SHEETS and PILLOW CASES

42x36 Pioneer Cases, 27c
45x36 Pioneer Cases, 28c

Take advantage of this special selling event and put in a supply. Made of 140 thread count bleached sheeting!
Single Bed size, 63x99 in. 88c
Twin Bed size, 72x99 in. 98c
Double Bed size, 81x99 in. 1.08
SECOND FLOOR—DEARBORN.

3.98 Oiled Silk Shower Curtains

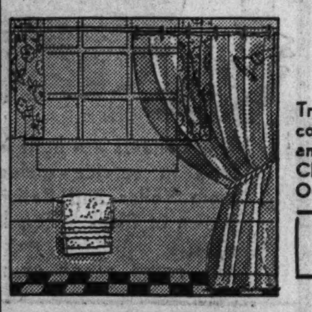

Never Before at This Price 2.79
Transparent, positively waterproof—fast color—won't stick, crack or harden—mildew and stainproof—can be washed and ironed. Choose from Green, Maize, Peach, Blue, Orchid, Brown, Red or Black.
2.98 Window Drapes to match .... 1.99 pr.
EIGHTH FLOOR—HOUSEWARES.

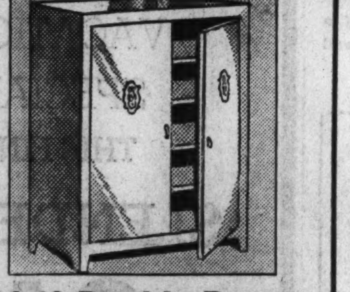

6.49 Double Door METAL CABINETS
Note Extra Width—Thirty Inches!
4.89
No home should be without one. 53 in. high, 12 in. deep. 5 shelf spaces. Choice of Green, Ivory, Walnut or Olive Green finish.

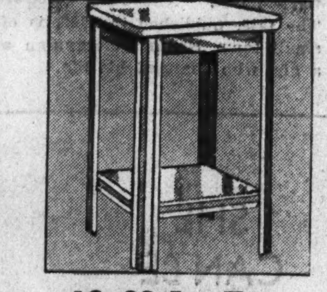

16x20 In. Top METAL TABLES
Use as Kitchen, Telephone, Night, or Utility Table.
1.39
Handy kitchen table, made entirely of metal, finished in solid Ivory or Ivory top with Green base. 32 inches high. Has solid metal utility shelf.
EIGHTH FLOOR—HOUSEWARES.

TAKE ADVANTAGE OF THESE RUG VALUES!
Use Our Deferred Payment Plan — Use Our Deferred Payment Plan

9x12-FT. VELVET AND AXMINSTER RUGS
Woven in one piece. Very serviceable and durable. Bright and pleasing patterns. All perfect and a very good assortment from which to select.
26.50 Each
NINTH FLOOR—DEARBORN.

9x12 AM. ORIENTALS
Exact reproductions of Oriental rugs. Soft deep pile that insures good wear. These rugs are slight mill imperfections. Are suitable for any room in the house.
56.50
NINTH FLOOR—DEARBORN.

22½ x 36 ROYAL WILTON RUGS
Woven on a Jacquard of selected carpet yarns. New colors and designs. Very useful and suitable for all rooms in the house. Don't miss this value!
1.98
NINTH FLOOR—DEARBORN.

9x10.6 GOLD SEAL CONGOLEUM Cheerful Colors
Gold Seal rugs that are perfect quality. The reason we are offering them to you at this price is because they are discontinued patterns. Very serviceable and easily cleaned.
4.49
NINTH FLOOR—CENTER.

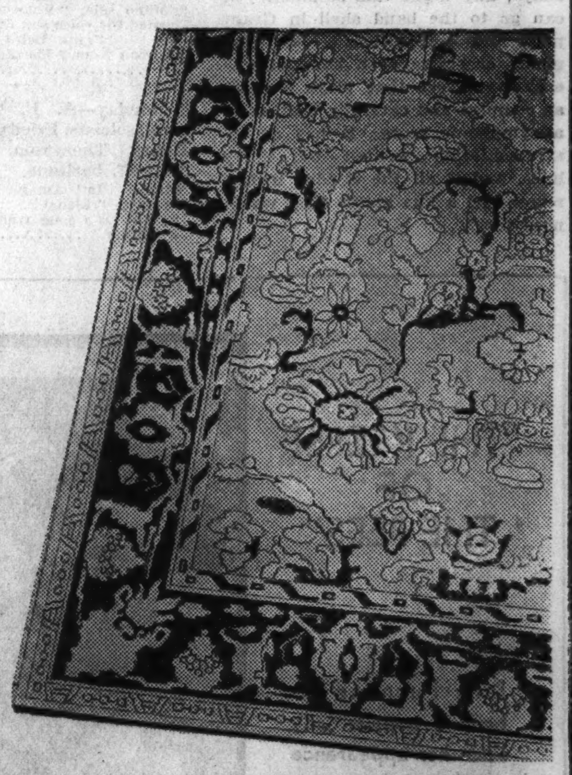

No Mail or Phone Orders

4 SPECIALS IN EYEGLASS FRAMES

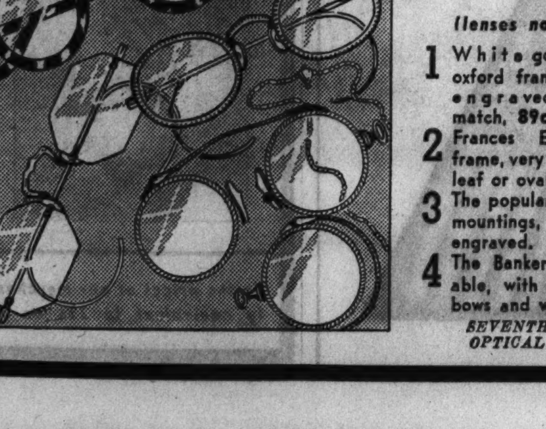

CHOICE 1.49
(lenses not included)
1 White gold-filled folding oxford frames, handsomely engraved. (Chain to match, 89c.)
2 Frances Engraved white frame, very popular. Round, leaf or oval.
3 The popular octagon Ruthe mountings, all beautifully engraved.
4 The Banker, very comfortable, with adjustable side bows and wire innercore.
SEVENTH FLOOR—OPTICAL SECTION.

½ GALLON AMBROSIA DRAFT BEER

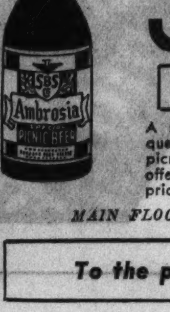

37c each
4 bottles 1.39
A smooth, mellow thirst quencher that is ideal for picnics, lunches, etc. It is offered at an especially low price. Plus deposit.
MAIN FLOOR—MADISON.

IMPORTED ITALIAN BROCADED SPREADS

You'd even be willing to pay their former price of $6! Full and Twin sizes, very elaborate, in Rust, Gold, Maize, Green, Blue, Orchid, Rose, or White.
3.88

5 Pc. BOUDOIR SET
Organdy in Rose, Green, Peach, Orchid, Canary, Red, or White. 2 scarfs and 3-pc. vanity set. Worth 75c.
50c

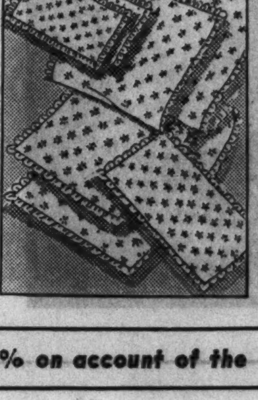

FANCY GOODS—SIXTH FLOOR.

LENGTHENING AND WIDENING Shoes
Expert Work!
85c

HALF SOLES ATTACHED WHILE-U-WAIT OR DELIVERED 39c
FOURTH FLOOR—CENTER.

To the prices of our merchandise will be added an amount approximately equivalent to 3% on account of the Retailers' Occupation Tax

Chicago Sunday Tribune.
THE WORLD'S GREATEST NEWSPAPER

JULY 14, 1935.

Miss Mary Cook, member of the Service club and the Evanston Junior league, is one of society's most talented dancers and singers.

Mrs. Newton C. King, the former Doris Bokum, is the eldest daughter of Mr. and Mrs. Norris H. Bokum and mother of a five months' old son.

Miss Pleasantine French is the fiancee of Jack W. Higgins Jr. of Evanston and the daughter of Mr. and Mrs. Philip T. French of Evanston.

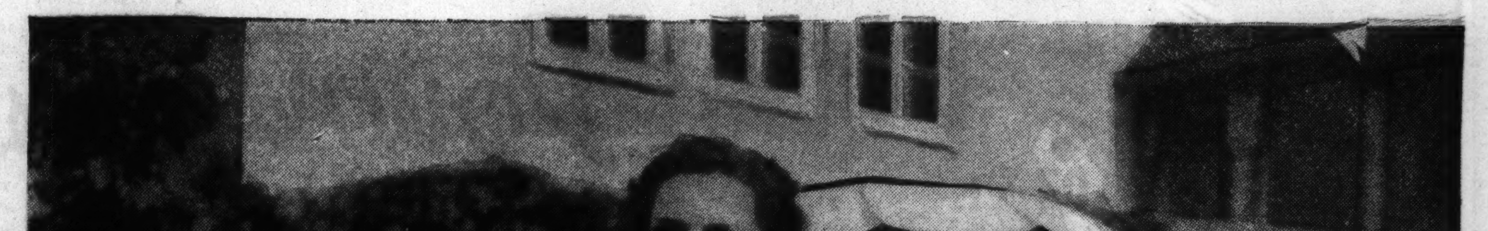

Miss Adele Proxmire, daughter of Dr. and Mrs. Theodore S. Proxmire of Lake Forest, will be a debutante of the next season.

[TRIBUNE PHOTOS.]

OWNS RACING STEEDS

Mrs. John D. Hertz may be found almost any afternoon in the fashionable Post and Paddock club at Arlington Park. The Hertz stables have been very well represented on the track during the last fortnight.
[TRIBUNE Studio Photo.]

Christen Son of Winnetkan in London Chapel

Heir of Mrs. J. Ronald Robinson (Maisie Gasque) Baptized in M. P.'s Crypt.

By Ann Whittingham.

LONDON Unlike most 3 months old babies, Master Richard Anthony Gasque Robinson, only child of J. Ronald Robinson, M. P., and Mrs. Robinson, arrived at his christening not in the arms of a trim English nurse but in the arms of his proud and smiling mother, the former Miss Maisie Gasque of Winnetka, Ill., one of the Woolworth heiresses.

The christening was one of the social events of the week and took place in the crypt of the house of commons in the ancient St. Stephen's chapel, available for such occasions only to members of parliament. Mr. Robinson represents the Widnes division of Lancashire.

Godparents Both English and American.

The godparents were both English and American, as befits the godchild—Lord Brougham and Vaux, W. L. Stephenson, H. Lincoln Strong, Mrs. Hubert T. Parsons of New Jersey, and Mrs. Charles Hubbards of Seattle. Viscountess Snowden was among the guests. The many well dressed American women made it a "smart" occasion, and various ensembles were described in the English press. Mrs. Robinson wore a gown which looked as if she had stepped out of a fashion plate of thirty years ago. The bodice was tight and high in the neck and the skirt voluminous and trailing the ground. The sleeves were huge and full and caught in at the wrist. She wore black gloves and a postman's hat perched high on her yellow curls.

The crypt chapel was decorated with 20,000 spikes of lilies of the valley. The chapel was completed in 1292 by Edward III. and was the chapel royal of the old palace of Westminster which was destroyed by fire in 1834. Together with Westminster hall it is the only part of the present houses of parliament which represents antiquity. Around the exquisite gold inlaid font, which has given names to kings, there was a wreath of lilies a foot thick, and other lilies mixed with stephanotis, were used to cover the pillars. Every corner and alcove in the chapel was filled with golden baskets of trumpet lilies.

Each Guest Given Model Fish, Baby's Zodiac Sign.

A reception was held at the Elms, Hampstead Heath, the home of the Robinsons and Mrs. Gasque, the grandmother. Each guest received a bouquet of violets and a model fish, representing the sign of the zodiac under which the baby was born. The baby has achieved great publicity already as the holder of three bank accounts and a nursery wing remodeled for him in the heart of the haunts of Dick Turpin, with views stretching over Hampstead Heath and Kenwood.

Mrs. Gasque was enjoying herself hugely showing guests over what is surely one of the most beautifully equipped nurseries in England.

ENJOYS FAST HORSES

It was seldom that Mrs. Roy Carruthers made use of the binoculars she carried the other afternoon at the Arlington Park race track. Mrs. Carruthers expects to enjoy the Post and Paddock club at the race track almost every day during the rest of the racing season.
[TRIBUNE Studio Photo.]

Mrs. Prentice Holds Musical in Berkshires

Former Alta Rockefeller Again Sponsoring Summer Series at Resort.

PITTSFIELD, MASS. Mrs. E. Parmalee Prentice, who is the former Alta Rockefeller, gave her first large musical of the summer at Mount Hope farm, Williamstown, this afternoon. As usual, she withheld the names of the artists until programs were distributed to the 175 guests assembled in the music room, which overlooks a broad expanse of hill and vale. Mrs. Prentice has a rich soprano voice and for a number of years was a member of the Mount Hope chorus, in which were enrolled farm executives and employés.

The Richmond Garden club, of which Mrs. W. Rockwood Gibbs is president, and the Great Barrington Garden club, of which Mrs. George O. Forbes of Rockford, Ill., is the head, are to coöperate with the Lenox Horticultural society in staging the annual Lenox flower show at Town Hall next Friday and Saturday. Mrs. Forbes also is on the Lenox Garden club council committee.

Mrs. Daniel Chester French Hostess to Garden Club.

Mrs. Daniel Chester French, widow of the sculptor, was hostess for the garden club council in the studio at Chesterwood, Stockbridge, and Mrs. Bernhard Hoffmann, formerly of Chicago, read a paper on "Dianthus."

President Albert Britt of Knox college, Galesburg, Ill., is making his annual visit with Mr. and Mrs. Thomas H. Blodgett at Great Pine farm, Great Barrington, before his departure for the Maine coast. Dr. Britt and Mr. Blodgett are both graduates of Knox and Mr. Blodgett is a trustee of the college. Guests at Great Pine farm, in addition to Dr. Britt, are John G. Latimer of Chicago and Mr. and Mrs. Donald R. Richberg of Washington, D. C.

Mrs. Robert Metz of 2300 Lincoln Park West is to entertain the Richmond Garden club at Fernbrook, Lenox, next Tuesday, July 16, and Miss Laura M. Bragg, director of the Berkshire museum at Pittsfield, is to give a talk on Charleston, S. C., gardens. Mrs. Edward A. Leight of 2416 Lake View avenue is the guest of Dr. and Mrs. Metz.

Mrs. Cyrus Bentley, the former Elizabeth King of 1505 Astor street, is visiting Mrs. Frederick T. West at Court Hill, Pittsfield.

Robert Bakers at Stockbridge for the Early Summer.

Mr. and Mrs. Kimball Salisbury of 1415 Astor street are with Mr. Salisbury's mother, Mrs. Warren M. Salisbury, at Tor Court, Pittsfield, for the summer.

Mr. and Mrs. Robert R. Baker of 2344 Lincoln Park West are at the Red Lion inn, Stockbridge, for the early summer. They were the guests in compliment to whom Mr. and Mrs. William G. Havill gave a dinner at Heaton hall, and Mr. Baker won a prize in a contract tournament. Arrivals at the Red Lion also include Mrs. John W. Valentine of 2640 Lake View avenue.

Mr. and Mrs. Clifford H. Buckingham and daughter, Mrs. Florence Buckingham McLellan of Pasadena, formerly of Chicago, were the guests in honor of whom Miss May C. Wolfe gave a reception at the Pittsfield Country club.

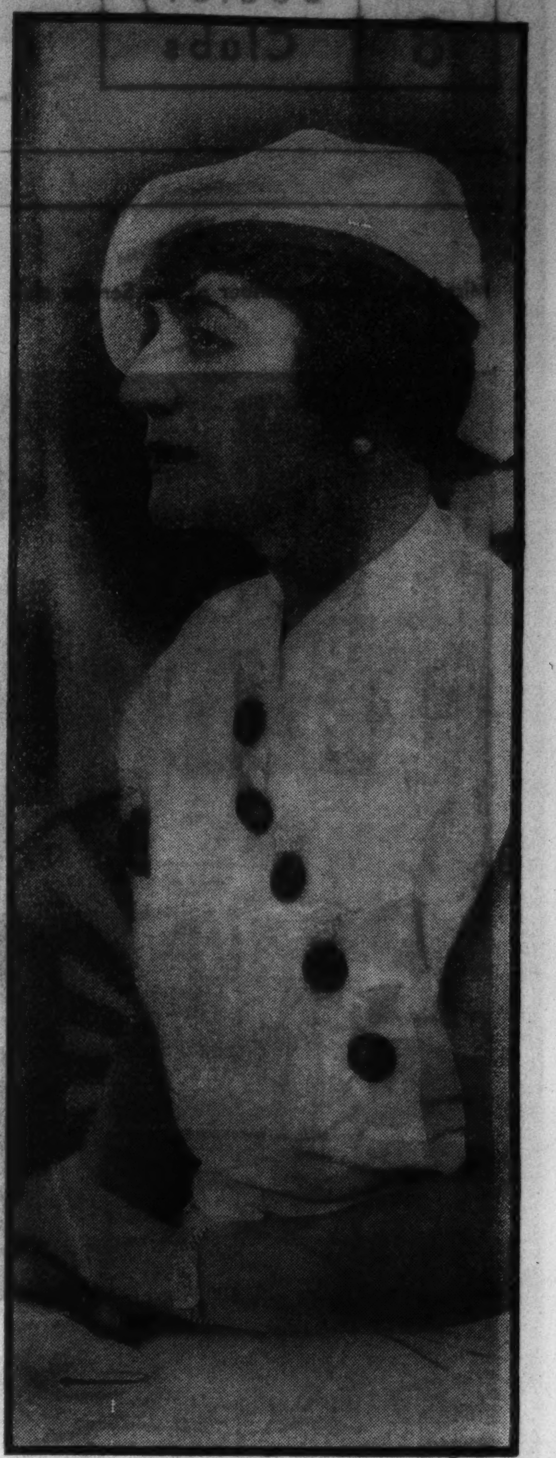

SEEN AT ARLINGTON

Although Mrs. Charles McCulloch has opened her summer home, she returned to town last week to follow, with Mr. McCulloch, a few days of spirited racing at the Arlington Park track. Mr. McCulloch is chairman of the race track's board of directors.
[TRIBUNE Studio Photo.]

North Shore Girl Weds; to Live on West Coast

MISS DOROTHY GOETZ, daughter of Mr. and Mrs. James Russell Goetz of 460 Locust road, Winnetka, was married at 4:30 p. m. yesterday to Robert William Brashears, son of Mr. and Mrs. E. W. Brashears of Wilmette. Mr. and Mrs. Brashears will reside in Los Angeles, Cal.

Weekly Political Luncheons Draw Social Leaders

Chart Resistance to "Soak the Rich" Program of Capital New Dealers.

By Cousin Eve.

IT needed the "soak the rich" program at Washington to rouse some of our wealthy playmates from their traditional lethargy. There are a few, it seems, who still have a nestegg left for the children. The Wednesday luncheons of the disaffected at Henrici's have now grown from several score to 500. People get up and declaim with passion against a political program which has nothing to do with recovery and is not American. Republicans and Democrats alike swarm in. None too early to begin the struggle now.

One hears that James B. Waller of the gold coast aspires to the senate this time—to fill, perhaps, the toga of J. Hamilton Lewis.

A note lies on my desk—eggs, it says. Ah! I remember. Eggs lately have loomed large upon my horizon. After dinner one night in the African jungle room of the Herbert Bradleys, Herbert asked me pleasantly if I liked eggs for breakfast.

"No," said I rudely. "I hate eggs for breakfast." Whereupon he left me saying, "Sorry, I was going to give you a couple."

Bradley Offers Emu or Ostrich Egg.

He went away for a minute and I sat looking at a pair of little stuffed cats, sitting each on its little stool before the log fire. One was a tiny little striped tiger baby, the other was a fluffy infant lion. Caught and stuffed. Frustration! Presently my host returned and in one hand was what looked like a huge white football—"ostrich egg," said he. "Twenty-four hen's egg power." In the other hand a dark green oval like a glorified avocado pear. "Egg of the emu," said he.

"Highly unappetizing," said I.

"But excellent eating," said he, "and about fourteen times the calories of hen fruit." My! What a day's work on such a breakfast! What zip!

This all came back to me a few days later when a friend of mine had a birthday dinner for which her husband provided a unique course—swan's eggs. Everybody liked them exceedingly. I wasn't there and I don't know about eating swan's eggs. For some reason it seems rather personal, almost cannibalistic—but infinitely more poetical than to eat dark green eggs of emu.

One will not rest easy, however, until one has dined upon the output of some graceful, long necked swan.

Mrs. McCormick and Daughter Sail for England.

Mrs. L. Hamilton McCormick and her beautiful blonde daughter-in-law, Mrs. Alister McCormick, sailed for England the other day from Montreal. Both are of English birth and charming women. Mrs. McCormick is dark, like a Spanish beauty, and Joan is a rosy blonde. The latter was a Miss Stevens, a niece of the earl of Hastings. It was while playing tennis daily with her at Versailles that Alister McCormick completely forgot the tantalizing Miss Mary Baker, who had failed to keep an important date with him at a church a year earlier.

Apropos of this tragedy, I heard at a luncheon this amusing story. Oddly enough I had never heard this particular story before, although automatically one hears most things in general circulation. The Baker-McCormick wedding, with 900 guests invited to the church, was to have been followed by a reception for 200 at the Baker apartment in Lake Shore drive. A young man friend of the bride, cutting out the church ceremony, tore hurriedly to the wedding reception and was surprised to meet the bride's father going up in the elevator.

With fluent insincerity he told Mr. Baker what a glorious wedding it was and how greatly he had been thrilled by it. It was only upstairs that the dénouement came—there was no reception. The young liar was turned from the door.

The town house of the Hamilton McCormick's, 631 Rush street, has for many years been a museum for objects of Italian art. After the death of Hamilton McCormick eighteen months ago, his widow divided most of these possessions among her sons, Edward, Leander, and Alister.

The latter, being a thrifty soul, decided to motor back to California with his treasures and got himself a trailer to pack them in. There were marbles galore, pedestals, vases, paintings, armor, furniture, a good heavy load. The letter describing the troubles that beset him on the journey to Santa Barbara was a classic.

First, in the mountain country the trailer broke loose and plunged backward down hill. In this smash some of the cherished possessions were ruined.

On again, and it was the rainy season, and before long the trailer with all its precious freight had sunk into mud that seemed to be bottomless.

Teams of strong horses and a struggle and the Italian art caravan was on its way again.

The next obstacle was a high wind that almost blew the brave little caravan off the road, indeed off the earth. But these were only a fraction of the happenings, for there were blowouts, hot axles, and engine trouble until the doughty Alister reached his door at El Paraiso, Santa Barbara, with the heirlooms.

Leander McCormicks Settle in Austrian Schloss.

Leander J. McCormick, the third son of this family, a sleek, Spanish type and wonderful dancer, married two years ago a young French widow, a countess. They were happily settled in the English countryside in an ancient manor house when a terrible disaster came upon them. During a large house party they were having, the old mansion was entirely destroyed by fire and two of the guests perished. One was the duc de la Tremoille of France, the other a British war veteran. Mr. and Mrs. McCormick, awakened by flames, roused all their guests and servants, but the two unfortunates lost their way in the thick smoke which surged from the old panelings. On top of the sorrow caused by the death of two friends, and the entire loss of all their own possessions, a storm of gossip as to the origin of the fire, sweeping the countryside, added to the disaster.

At Christmas the Leander McCormicks spent the holidays at Kitzbuehl in Austria. This tiny village has become the rage among the high flying British for winter sports. It is also a cheap place, and the taxes are low. It is near Vienna and Leander McCormick took a fancy to an old schloss and decided to buy it. The prince of Wales, with his entourage, was at Kitzbuehl at the time, lunching and dining daily with the McCormicks, and the whole situation with a lovely climate thrown in, looked quite rosy.

In the months intervening, the ancient castle has been altered on the inside and the McCormicks are *en residence*. When Mrs. L. Hamilton McCormick has finished her visit in England, she will go on to Kitzbuehl to stay with her son until time to return to Chicago.

Peasantry Shove Tourists Off Salzburg's Sidewalks.

Salzburg is not far away. And, judging from the number of Chicagoans who are converging on this Austrian hill town for August, it will be old home week. Five Chicagoans would make a crowd in Salzburg. For me, Salzburg is an acquired taste. I defy any one to sleep there. A truculent peasantry comes down from the mountains in motors, with green feathers in billy cock hats and velveteen shorts, and do they shove you off the sidewalk? Yes, the land is theirs and they can have it. I don't know why my friends roll their eyes ecstatically when they speak of Salzburg, as if it were some special brand of Eden. It is boiling hot there in August, and all tickets for the music festival are highly expensive. One must eat to live, and difficult indeed is the latter feat.

Even Durand Smith became almost ecstatic when he mentioned going to Salzburg in August, on top of being best man at a London wedding in July. And there is a lad with both feet on the ground!

One thing I do like about Salzburg. One meets there the most distinguished people in Europe, in the opera foyer between the acts. Wonderful looking people—many of whom are owners of castles in the country round about.

Among friends headed there are Mrs. Charles Swift, Mrs. C. B. Goodspeed, Mr. and Mrs. Sterling Morton, Suzette Morton, Mr. and Mrs. Tiffany Blake, Dr. and Mrs. Frederick Stock.

Already talk of debutantes. We barge tardily into summer only to plan for winter.

Valeria Harris, only daughter of Mr. and Mrs. Hayden Harris, will make her debut in the holidays, then return to college.

Mr. and Mrs. Donald de Frees will bring out their charming Jeanne at a garden party Sept. 9 in Winnetka. Mr. and Mrs. George Kelley, 1448 Lake Shore drive, will introduce their lovely Patricia at a dance at the Casino in December.

Now I am about to tell a debutante story which is absolutely true. It has no particular moral, except, perhaps, that even in our seven lean years too much is meted out for the younger generation.

In a fashionable suburb, during the last season, a popular matron decided to brighten up the lives of eighteen debutantes by giving them a luncheon. Cards were issued a fortnight in advance. Three days before the luncheon the hostess had received no replies whatever. Wherefore she had her secretary call up various girls, and varied were the answers. One or two debs had already gone to Palm Beach. One or two were otherwise engaged. Several thought they had never had the invitation, and one had sailed for Europe. Four, on being pressed for an answer, accepted. A half dozen were not at home and their mothers said they would reply that evening. Which they never did. The morning of the luncheon the hostess in the case who, by the way, lives beautifully and belongs on the inside of the social fence, was called to the telephone. Heard the voice of a maid regretting for six girls at once, whom she enumerated. The outcome of all this flurry was that Mrs. X and her deb daughter sat down alone that day to luncheon, quite cured of trying to entertain debbies. Naughty debs!

On a recent visit to New York I had an unexpected closeup of the strange ways of fortune, the ups and the downs. After dining and the play, the large party broke up and a new party began to take form in the foyer of the Ritz. This group was to proceed to a night club for dancing and about eighteen people stowed themselves into three or four cars. The wittiest and liveliest of the men I had met before. A well known broker, he was a bachelor standby of dinner giving matrons like Mrs. Cornelius Vanderbilt, Mrs. C. B. Alexander, Mrs. Whitney, a typical New Yorker. During the evening he confided in me. He had no longer any business. He was on the dole. He kept on playing his rôle in polite society, but with a heavy heart. I must confess this made me frightfully sad and spoiled the party for me. Here was the grasshopper who had laid by no money in the days of his youth!

George Stuart and his daughters, Harriet and Elizabeth, have sailed for Spain. But their ultimate destination is Scotland, where they have August invitations for the grouse shooting. Another convert to Scotch shooting boxes is Garrand Winston. Mr. Winston, unmarried brother of Mrs. William L. Baum, has lived in New York for ten years, so that now we can no longer claim him. He is a thoroughly emancipated New York bachelor with all the inhibitions that implies. For this season Mr. Winston has taken a shooting box in Scotland and has invited his brilliant sister to be his "hostess"—a word, alas! greatly overdone in the night clubs. But Mrs. Baum is homesick for America and due to sail home in a fortnight.

Another transplanted Chicagoan, Mrs. Henry Luce, has taken a shooting box in Scotland and will spend August and September there with her young sons and her mother, Mrs. Frederick T. Haskell.

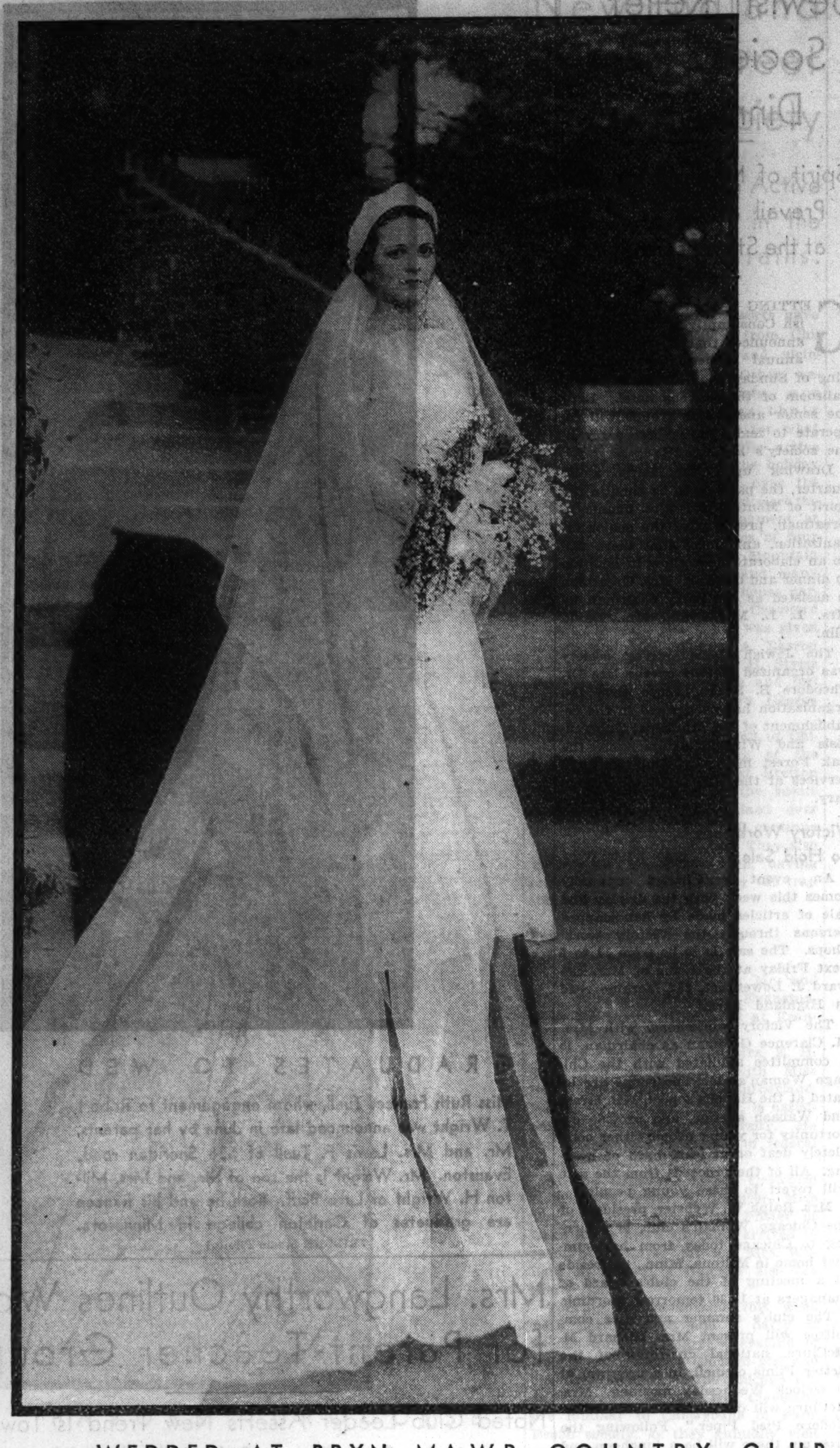

WEDDED AT BRYN MAWR COUNTRY CLUB

Mrs. Sidney R. Yates is the former Miss Adeline Holleb. She is the daughter of Mr. and Mrs. A. Paul Holleb of Stratford place and her husband is the son of Mr. and Mrs. Louis Yates of Chicago. The wedding took place at the Bryn Mawr Country club on June 24.

[Du Bois the Drake Photo.]

Wales Chided by Press for Stand on Military Camps

LONDON

H. R. H., the prince of Wales, usually eschews all partisan or political comment, hence the surprise that he should have run foul of a large section of public opinion by coming out in praise of the officers' training camp movement in connection with the public schools. Where he slipped up was in referring to those "misguided people" or "cranks" who objected to "any form of healthy discipline or training." This proved unacceptable to the Liberal press, such as the Manchester Guardian, and the prince has had to read passages distinctly chiding him for his failure to grasp the argument against military training in the schools.

However, the public seems to believe that the prince of Wales is well over to the left in his sympathies. This is partly based on his manifest interest in the coal miners of Wales—his principality—and partly on the many signs he has given of his dislike of upper class snobbishness. But he is usually careful to say nothing that would suggest that he is "taking sides."

Train Wreck Makes Britons Clamor for Finger Print Law

LONDON

Discussion of "universal finger printing" has been started by the terrible train wreck at Welwyn Garden City, when it took more than forty-eight hours to identify—and with difficulty at that—some of the bodies. If all had their finger prints taken and filed with the government, it is argued that identification would be much more certain. In this connection it is recalled that in a previous train wreck in 1928 the bodies of two children were never identified or claimed by anybody and were buried under a slab marked "Two Unknown Children."

Gay Reunion in Paris Plan of WoolworthClan

Huttons, Donahues, Haugwitz-Reventlows to Converge in France.

By Nancy Randolph.

REUNION in Paris is the leisurely summer program planned by the front page Woolworths. Before long the Huttons, the Donahues, and Count and Countess Court Haugwitz-Reventlow will converge in the French capital.

With the exception of Mrs. Charles E. F. McCann, the former Helena Woolworth, who avoids publicity like the plague, all branches of the five and dime clan will meet in the merry metropolis for a gay family holiday.

Mrs. James P. Donahue, the former Jessie Woolworth, has just landed on the French coast with her son, Woolworth Donahue. By this time she has bestowed the maternal kiss on the forehead of baby faced Jimmy Donahue, who left New York for Paris early in June.

As soon as the former Barbara Hutton and her Danish bridegroom finish their honeymoon survey of the count's Denmark estates they'll join the Huttons and Donahues in France. Babs' papa, Franklyn L. Hutton, and her stepmother are scheduled to leave for abroad any day.

Barbara Always Preferred Cousins to Beaux.

All through her adolescence and early maturity the beauteous blonde Woolworth heiress has seemed to prefer the company of her two young cousins, particulaly Jimmy, her premarriage flock of beaux notwithstanding. Even while she was married to the Georgian Prince Alexis Mdivani, Jimmy was a welcome third on their honeymoon to the orient.

Despite the elaborate repairs recently made in Jessie Donahue's beautiful ocean front villa at Southampton, L. I., it seems unlikely any of the Donahues will be home in time to occupy Wooldon manor. Earlier in the season an elevator was installed in the Tudor mansion and extensive renovations were made to the glass enclosed swimming pool.

For a time Southampton was excited over the report that President Roosevelt would occupy Wooldon manor, but the Woolworth heiress quickly squelched the rumor with the remark that "if the President wanted her house he'd have to buy it."

Oddly enough, Mrs. Donahue and Woollie sailed on the same boat as Mrs. Ogden Livingston Mills last week. And those who remembered their social tidbits will recall these two women were almost mothers-in-law. Even to this day there are those who insist that the faded romance of Woollie Donahue and Mrs. Mills' daughter, Dorothy Fell, will be revived some lucky day.

Debutante Cotillion Will Benefit Women and Children.

It may be a bit premature for talk of late fall charity balls, but even at this early date women interested in the New York Infirmary for Women and Children have announced the first benefit party of the coming season.

It's to be a debutante cotillion scheduled at the Waldorf-Astoria on Oct. 25.

The J. Lester Parsons' household is seething with romance. Scarcely a month after the long expected announcement of the betrothal of Lucille Parsons and George Vanderbilt the Parsons made public news of the engagement of their elder daughter, Emily, and William C. Ridgway, son of Mrs. William C. Ridgway.

Not only that but the white satin and orange blossoms are already being blended for Emily's nuptials. She and Bill will be married July 27 at a small wedding in the Parsons' Llewellyn home.

The exact day upon which pretty Lucille will become Mrs. Vanderbilt has not yet been determined. The chances are they'll be married shortly after George comes of age and into a slice of his inheritance next September. With his brother, Alfred Gwynne Vanderbilt, George shares a colossal fortune left by his father, the late Alfred Gwynne Vanderbilt.

Sixteen year old Rosamond Farrell Murray, now being carefully guarded against kidnapers at the Murray summer home in Southampton, N. Y., has almost as many sisters and cousins, if not aunts, as Gilbert and Sullivan's the Rt. Hon. Sir Joseph Porter, K. C. B., first lord of the admiralty.

In a day when large families among the rich and ritzy are as scarce as hen's teeth, Rosamond's parents, Mr. and Mrs. Joseph B. Murray, and her uncles and aunts, Mr. and Mrs. John F. Murray and Mr. and Mrs. James F. McDonnell, are happy exponents of the late Teddy Roosevelt's population theories.

Murray-McDonnell Clan Keep Up Big Family Tradition.

Rosamond has six brothers and a sister and no less than twenty-one cousins divided between the John F. Murray and the James F. McDonnell families. John Murray, stock broker and commissioner of the port of New York authority, and his exceptionally attractive blonde wife have seven children and the McDonnells [she was Anna Murray] have had no less than fourteen!

The two brothers and their sister have summer homes in or near Southampton. They stem from old Brooklyn families.

Blessed with an amplitude of this world's goods, the Murrays and McDonnells live comfortably but never ostentatiously. There have always been plenty of nurses and governesses for the children.

ENGAGEMENTS

Greta Irene Simon, daughter of Mr. and Mrs. Leo Simon, 5465 Greenwood avenue, to Lou Miller, son of Mrs. Yetta Miller, 4314 West 16th street.

Eleanor Sylvia Fox, daughter of Mr. and Mrs. Samuel Fox, 7533 North Hoyne avenue, to Abram Kutok, son of Mr. and Mrs. Wolf Kutok, Evanston.

Roe Ellenhorn, daughter of Mr. and Mrs. J. Ellenhorn, 1050 Foster avenue, to George Kanter, son of Mr. and Mrs. J. Kanter, 907 Margate terrace.

Eva Marie Carlson, daughter of Mrs. Fred Carlson, 520 East 87th place, to Carl Carlson, 532 East 87th place.

Bernice Goldberg, daughter of Mr. and Mrs. Boris Goldberg, 4911 North Albany avenue, to George Yellen, son of Mr. and Mrs. Samuel Yellen, 4147 North Mozart street.

Minnie Garbell, daughter of Mr. and Mrs. Max Garbell, 1467 Fargo avenue, to Benjamin B. Goldman, son of Mr. and Mrs. Jacob H. Goldman, 3250 Crystal street.

Mary Ellen Sullivan, daughter of W. F. Sullivan, 4624 North Winchester avenue, to Dr. John P. Brahm.

Mildred Ash, daughter of Mr. and Mrs. Julius Ash, 622 Waveland avenue, to Percy R. Jacobson, son of Mrs. Anna Jacobson, 540 Briar place.

Beatrice Rosen, niece of Mr. and Mrs. Samuel Smollar, 3128 West 15th street, to Maurice Rosenberg, son of Mrs. S. Rosenberg, 1631 West Pratt boulevard.

Mildred Joanne Rubin, daughter of Mr. and Mrs. Harry Rubin, 315 South Karlov avenue, to Max Applebaum, son of Mr. and Mrs. Morris Applebaum, 3855 West Grenshaw avenue.

Marrianne Friedman, daughter of Mr. and Mrs. Nathan Friedman, 700 Cornelia avenue, to John Rozen, son of Mr. and Mrs. Dane Rozen, 3704 Southport avenue.

shayne travel special

SUITS with rich raccoon

$48

For vacation travel and wear right through Fall this stunning advance style Suit is an extraordinary value! Its very new monotone tweed has a feather-soft, silky texture in glorious new Manchu Green, Rust or Brown.

Other Outstanding Values in Shayne's New Travel Group of Suits and Coats from $68 to $200.

JOHN T. SHAYNE

MICHIGAN at RANDOLPH ★

(very) SAKS FIFTH AVENUE NORTH MICHIGAN AT CHESTNUT

Clearance

1000 PAIRS OF DEBUTANTE SHOES

4.85

Formerly 7.95

Beautiful assortment of resort, street and evening footwear. Colors: White and white combinations, black, blue, brown and colored brocades. Styles: Sandals, oxfords, pumps, straps. Materials: Buckskins, kidskins, calfskins, linens, satins, brocades.

FOURTH FLOOR

SUMMER BAGS

1.95

Pastel colors and white
Formerly 3.00 to 15.00

Speciall 300 Bags Formerly 7.50 to 22.50 Now at HALF PRICE!

FIRST FLOOR

SECOND FLOOR FASHIONS

DRESSES

Fresh, lovely prints and plain frocks
Formerly 39.75 to 135.00

17.50 to 95.00

SUITS and COATS

From our Spring and Summer Stocks
Formerly 29.75 to 95.00

17.50 to 69.75

TALLYHO SPORT SHOP

THIRD FLOOR

SPORT DRESSES

Silks for spectator and active sports
Formerly up to 18.75

8.75

LINEN SUITS

Formerly 29.75 to 65.00

22.75 to 45.00

KNITTED SUITS and DRESSES

Formerly 22.75 to 59.75

15.00 to 39.75

No Telephone or Mail Orders
No C. O. D.'s. No Credits or Exchanges
All Sales Final
Sale at Chicago Shop Only

SAKS FIFTH AVENUE

North Michigan at Chestnut

Local Painters in Art Institute Summer Show

Canvases from Private Collections Also Comprise a Rich Exhibit.

By Eleanor Jewett.

THE Art institute is opening in another ten days a group of summer shows which will include paintings by Walter Krawiec, Francis Chapin, William Schwartz, Aaron Bohrod, and Carl Hoeckner of the local painters and a series of loaned pictures that will cover a fairly large amount of ground. Chicago's private collections contain a surprising number of interesting and important canvases, and it is upon these sources that Director Harshe is drawing for characteristic paintings of merit. The summer shows will open Thursday, July 25.

Meanwhile the largest summer exhibition in town continues to be the Chicago artists' exhibit sponsored by the Findlay galleries in the Auditorium. Through error Oskar Gross was credited with exhibiting here again his lovely composition of a young girl seated on a couch, whereas he is showing the charming "He and His Mammy," a little yellow-haired white boy in the capacious lap of a nice old southern nurse. William S. Schwartz, who will have a one man show at the Art institute, is represented by "Sun Bathers," a rather colorful canvas that betrays him as having forsaken in greater part his passion for somber and macabre shades.

Julius Moessel's "Boys" Suggest Pagan Youth.

Leo Marzolo, who has won a national reputation for his marvelous ability to restore old paintings, offers a delicate and sensitive still life, "Old Roses." Julius Moessel shows "Boys," a romping field full of pagan bred youth that suggests baby fauns and fantastic childish Pans. Minnie Harms Neebe is responsible for the striking "Corn Dance" and Emil Armin continues the tale of the southwest with his interpretation of the same festival. Lane K. Newberry, whose Illinois paintings have won him state-wide recognition, shows "Sunday at Warrenville." Marshall D. Smith, one of Chicago's ablest painters, gives us "In the Fifties, Old New Orleans," fairly fragrant with romance. The young painter, Richard Florsheim, whose work was introduced to us this spring, is exhibiting "The Crossing."

Frank V. Dudley is showing a typical and beautiful dune landscape, "Under Clouded Skies," one of the most livable pictures in the show. V. M. S. Hannell offers "The Alcove" and Tunis Ponsen "Old Sheepfold, Holland." Winifred Pleimling, a pupil of Macena Barton and one who has copied her technique and manner to such a puzzling degree that the spectator often does not know with which artist's work he is confronted, gives us "Portrait of Rosanna Barton"—a large canvas which, we think, was attributed to Macena Barton in an earlier discussion of this show. As a matter of fact, Macena Barton is exhibiting "Vintage." Miss Pleimling should break away from the mother stem or mark her pictures with initials of conspicuous size so that the unwary may not fall repeatedly into the error of thinking her work a rather stiffer and flatter edition of her instructor's and model's.

Art Institute School Recalls Past Glories.

The Art institute school exhibit in the east wing galleries, which the summer shows are following, has proved by far the best that the school has offered in years. So good has it been that it has brought many a person up with a pause and made him reflect upon past glories of the same teaching center. Back in the nineties, and that is going back to some purpose, the school of the Art institute numbered its students by the hundreds. Today it numbers them by the thousands, having the largest student body of any art school in the world.

Soon after the present building was occupied, just after the close of the first World's Fair, a number of ambitious young people were enrolled in the school, people who have since made names for themselves in the field of art and won national recognition. At that time the school boasted such distinguished teachers as William M. F. French, its director, who lectured on anatomy; John H. Vanderpoel, instructor in painting, life, and antique; William M. Chase, Frank C. Duveneck, and Albert Herter, visiting instructors; Lorado Taft, sculpture; Hermon A. MacNeil, modeling; Louis J. Millet, architectural designing; Oliver Dennett Grover, Charles Francis Brown, Frederick Richardson, Frederick W. Freer of the Royal academy, Munich, and Charles E. Boutwood of the Royal academy, London.

Alumnus Says Class of '92 Should Be Recorded in Gold.

One of the famous students of that epoch, reminiscing the other day, said: "I remember a class was formed back there in the nineties which the Art institute should record some place in letters of gold. Nearly every member made his mark, and a good one, later in life. I doubt if there is another class in the history of America whose members could equal it in the number of important names given to the world." In that class were Fred Dana Marsh, Carl Anderson, Martha S. Baker, Frederic C. Frieseke, Lucie Hartrath, Orson Lowell, Frank and J. C. Leyendecker, Henry Salem Hubbell, John C. Johansen [the famous landscape gardener], Karl Albert Buehr, Albert Krehbile, Mabel Key, Pauline Palmer, Henry Hutt, Mrs. Sylvia van Doren Shaw, and M. Jean MacLane.

The great incentive, which probably had much to do with drawing so many of this particularly distinguished group of students to the Art institute, lay in the inspiring visiting instructors the permanent faculty continually inveigled to its lecture platforms and workrooms. Today the visiting instructor list is smaller, perhaps, but the Art institute school remains a vital force. More than probably that list of 1892 names will be lengthened as the commencements roll along.

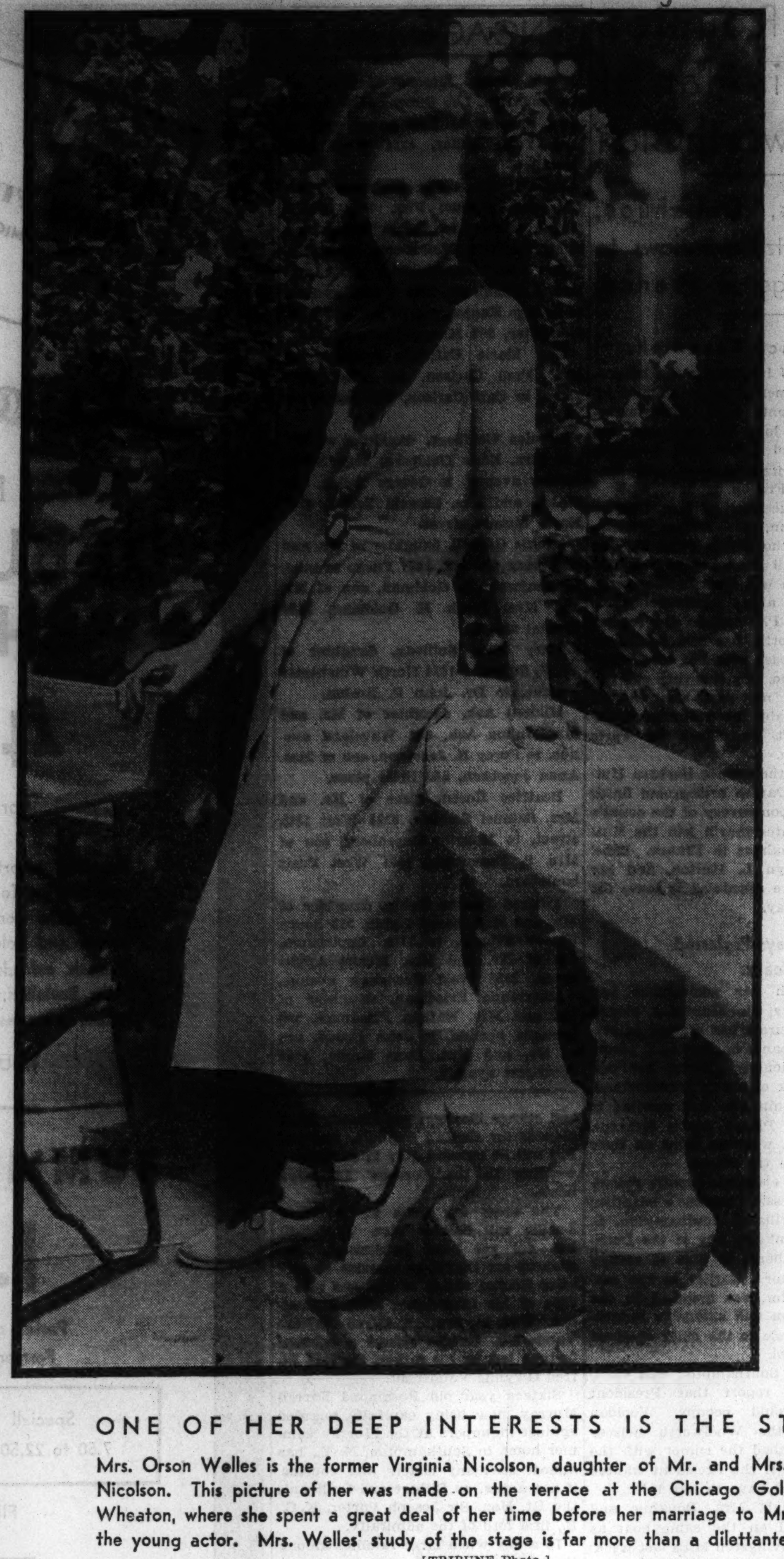

ONE OF HER DEEP INTERESTS IS THE STAGE

Mrs. Orson Welles is the former Virginia Nicolson, daughter of Mr. and Mrs. Leo M. Nicolson. This picture of her was made on the terrace at the Chicago Golf club in Wheaton, where she spent a great deal of her time before her marriage to Mr. Welles, the young actor. Mrs. Welles' study of the stage is far more than a dilettante interest.

[TRIBUNE Photo.]

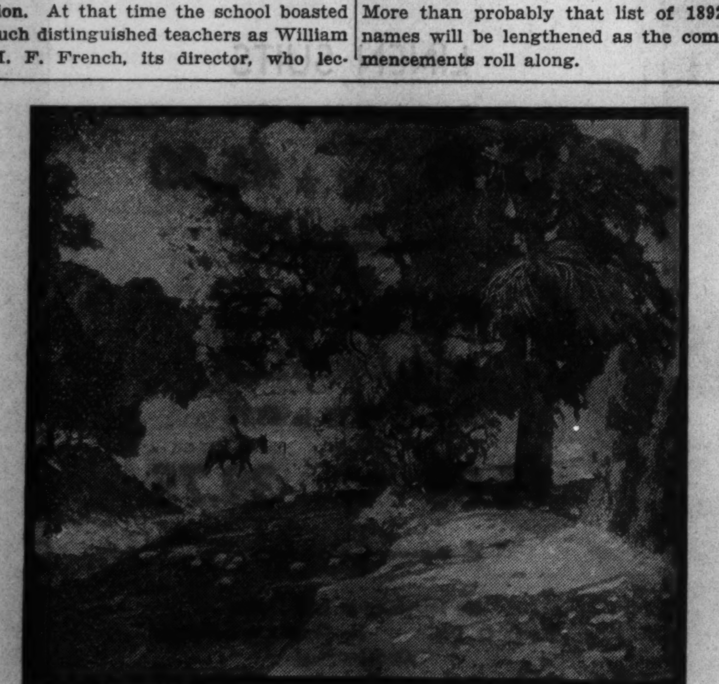

REPRESENTATIVE CHICAGO ART

"The Ford," by Charles Dahlgreen, one of the many beautiful paintings in the Representative Chicago Artists' exhibition to be seen in the Auditorium lounge. It is under the auspices of the Findlay galleries. The exhibit will continue into September.

Paris Society Celebrates the Grand Semaine

By May Birkhead.

PARIS.—[Special.]—The culmination of the high season in Paris, the Grande Semaine, develops with even more than the traditional splendor. In addition to the crowded week of outstanding turf events and the usual distinguished public and private functions, hospitality in connection with the International Congress of Chambers of Commerce gave the Grande Semaine unusual social éclat. As the delegates to the congress represented about forty nations, all of the embassies arranged special luncheons and dinners, and President and Mme. Lebrun gave a garden party for them at the Elysée palace.

The American ambassador and Mrs. Jesse I. Straus held a tea for the American delegates, and various well known members of the American colony also arranged affairs. William N. Taylor of the American Chamber of Commerce in Paris and Mrs. Taylor had a tea and cocktail party for the American delegates and their wives. Clark Minor, president of the International General Electric company, and Mrs. Minor of New York have just arrived to occupy their Paris apartment for the summer after spending a month in London. They attended all of the social affairs connected with the congress and entertained the American delegates. Thomas J. Watson of New York gave a luncheon for the men delegates, while his daughter, Miss Jane Watson, arranged a luncheon at the Ritz for the women.

Mrs. Jacob Baur Has Important Role.

Mrs. Jacob Baur, representing Chicago, played an important part in this International Congress of Chambers of Commerce. In the business of the association the calls on her executive talents were unceasing in the American delegation, and she also attended its numerous social functions. She was in a party of Chicagoans at the fête at the Polo club, where a brilliant feature was the crack bands from many countries parading the field.

The American Seventh Regimental band from New York, which has figured in many parades and concerts during the week, won the most applause at the Polo. Mrs. Baur, who sprained her ankle on her recent trip to Damascus, is walking with a cane. Other Chicagoans in her party were Mrs. Paul Healy and Mrs. Mitchel, who was Mrs. Ormsby MacKnight, now of Greenwich and New York.

Americans Gather at Comtese de Gramedo's.

The Comtesse de Gramedo, about whom we wrote last week in connection with the marriage of her daughter, gave a reception with tea and cocktails at her attractive home in the suburb of Neuilly. The house opens onto an old world garden of especial charm. The comtesse's daughter Consuelo and her fiancé, Geoffroy Gotz, have been figuring in a round of entertainments for some days. But this affair was primarily for her mother's friends, and in receiving them the comtesse had the assistance of her mother—the bride-elect's grandmother—Mrs. Harry Spencer Brown, who arrived from Chicago.

Mr. and Mrs. Nicolas Raffalovich, who are often visitors to Chicago, were among the guests. Mrs. Baur stole a few minutes from her heavy duties from the Chambers of Commerce congress to be there. Other guests were Mr. and Mrs. Berry Wall, Mrs. Henry S. Lehr, Mme. de Saisset, Marquise de Montaigu, Comtesse de Montaynard, Mrs. Henry Van Heukelom, and the Comtesse de Viel-Castel.

Art Notes

The summer school of the Art institute has a splendid attendance this year, equaling that of last summer. Classes in stagecraft and puppets, under the direction of Gertrude Hadley, are proving popular. Lloyd Cowen is teaching a class in writing and illumination, Irving Manoir is instructing a class in landscape painting, and Frances Foy has a class in still life painting. Norman Rice, associate dean of the school, offers a course in the graphic arts processes. This is a morning class.

The American Academy of Art announces the addition of George Rapp to its artist-teacher faculty. Mr. Rapp is conducting a class in illustration and painting on Tuesday and Thursday evenings. An exhibit of his work—he is a talented free lance artist—is hanging in the foyer of the school.

The Renaissance society of the University of Chicago offers to Aug. 8 an exhibition of paintings and designs made for Illinois art projects by artists of Chicago and vicinity. The paintings are shown in 205 Wieboldt hall daily from 2 to 5 p. m., including Sundays.

Fate of London's Model Housing Plan Hangs in Balance

LONDON

England's biggest model housing scheme for wage earners—the London county council's much discussed "Becontree housing estate"—will be completed in July and duly celebrated. This was started back in 1920 with the ambitious idea of housing 100,000 wage earners with no mixture of the middle or other classes in it. But transportation to and from work proved costly. In fact, until an American automobile company built its motor works at Dagenham, the dwellers in Becontree had no nearby employment. The result has been empty houses and, for the L. C. C., a costly turnover in new tenants.

Jewish Relief Society Plans Dinner Dance

Spirit of Montmartre Will Prevail at Annual Party at the Stevens on Nov. 3.

GETTING a head start, the Jewish Consumptives' Relief society announces that it will have its annual dinner-dance the evening of Sunday, Nov. 3, in the Grand ballroom of the Stevens hotel. Both the senior and junior groups will coöperate to make it the best party in the society's history.

Drawing upon the Paris artist quarter, the party is to be done in the spirit of Montmartre. Mrs. Jennie L. Greatman, president of the senior organization, announces that there will be an elaborate floor show in addition to dinner and dancing. Mrs. Greatman is assisted as the party chairman by Mrs. L. L. Marks and Mrs. David Olin.

The Jewish Consumptives' society was organized in 1904 by the late Dr. Theodore B. Sachs. Since then the organization has coöperated in the establishment of the Municipal Tuberculosis and Winfield sanitariums, the Oak Forest infirmary, and instituted services at the Michael Reese dispensary.

Victory Workshops to Hold Sale.

An event anticipated annually comes this week with the display and sale of articles made by handicapped persons through the Victory workshops. The sale is to be from 11 to 5 next Friday at the home of Mrs. Edward J. Lowenthal, 257 Moraine road in Highland Park.

The Victory workshops, with Mrs. M. Clarence Goldman as chairman, is a committee affiliated with the Chicago Woman's aid. The shops are located at the Havens school, 14th street and Wabash avenue, and provide opportunity for young people either completely deaf or at least hard of hearing. All of the proceeds from the sale will revert to these young people.

Mrs. Ralph W. Webster, president of the Chicago Woman's club, is returning to Chicago today from her summer home in Miltona, Minn., to preside at a meeting of the club's board of managers at 10:30 tomorrow morning.

The club's summer activities committee will present Mrs. Richard M. McClure, national chairman of the Better Films council, in a program at 11 o'clock Wednesday morning. Mrs. McClure will discuss the movie, "The Modern Pied Piper." Following the program there will be a luncheon and then the usual bridge and French reading groups.

Dutton Extension League to Have Benefit Card Party.

The Dutton Extension league for the aid of lepers in the United States announces that it will have a benefit card party Tuesday evening in the north side display rooms of the R. Cooper Jr. company, Broadway near Lawrence. The Dutton league is a national society formed and incorporated in Illinois to help alleviate the suffering and mental depression that attends all leper victims.

The United States government provides excellent hospitalization at Carrville, La., for nearly 400 patients from all parts of the United States. It is the aim of the Dutton league to supply comforts that cannot be provided by the government.

The members of the Woman's Progressive club are motoring out to the summer home of Mrs. William Drydens at Highland lake Tuesday for a basket picnic. The fun will be preceded by a board meeting at 10 o'clock. Then there will be boating and fishing, or bridge for those who don't care to indulge in the out of door sports. The club president is Mrs. Gustav Kunstman.

Mrs. Anne Zinser Will Speak at Zonta Meeting.

Mrs. Anne Zinser, president of the Chicago Zonta club, will speak at a luncheon meeting of the club at 12:30 Tuesday in the Crystal room at Marshall Field's. Mrs. Zinser has just returned from the national convention of Zonta in Riverside, Cal., and will have reports of the meetings to give her club members.

One of the few summer meetings of the Sarah Hackett Stevenson memorial will be a bridge tea at 1 o'clock Thursday at the home, 2412 Prairie avenue.

Sister Mary Cecil, professor of children's literature in St. Catherine's college, St. Paul, Minn., will lecture before the Catholic Woman's league at 2 o'clock Tuesday afternoon in the league lounge, 410 South Michigan avenue. Sister Mary Cecil will speak on "The Child and His Reading." At 2 o'clock on Thursday the league will have a bridge tea.

Jewish Big Sisters Sponsor Party for Little Sisters.

The Jewish Little Sisters are to have an all day outing Wednesday at Riverview park. Mrs. H. L. Goldman has planned this party, which is sponsored by the Jewish Big Sisters. The little sisters are the handicapped children for whom the senior group helps provide. The case discussion group of the Big Sisters will meet for luncheon Tuesday at the home of Mrs. Samuel S. Hollender, 442 Wellington avenue. All of the Big Sisters will meet for luncheon July 23 at a place yet to be announced.

The ham and egg breakfast of the Pen and Pencil club at 12:30 today in the College inn at the Hotel Sherman will be a welcome home party for Mrs. Mary Delany Holden, the club president. Mrs. Holden has been confined to the Passavant hospital for several weeks.

The Elmer Siegel auxiliary of the Daughters of Zion will have a board meeting and luncheon Tuesday noon in the Café Brauer in Lincoln park.

GRADUATES TO WED

Miss Ruth Frances Tuell, whose engagement to Robert T. Wright was announced late in June by her parents, Mr. and Mrs. Lewis F. Tuell of 536 Sheridan road, Evanston. Mr. Wright is the son of Mr. and Mrs. Milton H. Wright of Lake Bluff. Both he and his fiancee are graduates of Carleton college in Minnesota.

[TRIBUNE Studio Photo.]

Mrs. Langworthy Outlines Work for Parent-Teacher Groups

Noted Club Leader Asserts New Trend Is Toward Enrichment of the Home.

By Ruth DeYoung.

PAUSING in Chicago last week en route from Honolulu to Oxford, England, Mrs. Benjamin F. Langworthy took time from mail and conferences to comment on trends and developments in the program of the National Congress of Parents and Teachers, of which she is the president.

MRS. BENJAMIN LANGWORTHY.

Mrs. Langworthy's home is in Winnetka, but she's seen little of it the last six months. From Washington, D. C., in the late winter she traveled to Miami for the national convention of the parents and teachers. In June she journeyed out to the west coast for regional P.-T. A. conferences and continued to Hawaii for the annual meeting there. On July 29 she will board the S. S. Britannic in New York City to attend the sessions of the International Federation of Home and School Aug. 10 to 17 in Oxford.

Back Yard Form of Recreation Encouraged.

Addressing both general and sectional meetings in Oxford, Mrs. Langworthy will repeat a number of the opinions she voiced here last week.

"The home has assumed a major position in the program of the national congress the last year," she emphasized. "Previous to this the school seemed to demand almost all of the interest of parent-teacher groups.

"We are endeavoring to train all of our forces in the enrichment of the home. We want to stimulate back yard recreation. We want to encourage parents to bring their children and their friends into the home instead of sending them out to roadhouses. Roping off of city blocks at certain hours of the day for play has our indorsement.

Men Organize Home Music Clubs and Handicraft.

"The response so far has been little less than thrilling. Men out of work have taken hold of the idea. They are organizing music clubs in their homes even if it's only a ukulele they play. Along with their children they are beautifying their home plots with gardens. The furniture and other household articles they are turning out of home workshops are surprisingly well done."

The response of fathers to the parent-teacher program has, in Mrs. Langworthy's opinion, resulted in a new interpretation of parent-teacher work in general. Instead of a mother-child relationship, she explains, it is now interpreted through the family as a unit.

In Hawaii Mrs. Langworthy found that there are more men than women presidents of parent-teacher associations. In California a number of "dads" clubs have been formed in the last couple of years. Although these groups have Mrs. Langworthy's indorsement, she believes the best results are obtained where mothers and fathers work in coöperation.

"There is no reason why parent-teacher organizations should not take a lead in economic recovery," continued Mrs. Langworthy. "Representing in its membership almost every walk of life, I believe each unit can outline a coöperative work plan of its own."

Membership of Congress Jumps 300,000 in Year.

The fact that the membership roll of the National Congress of Parents and Teachers has jumped approximately 300,000 in the last year is the best proof of the interest and enthusiasm the home program has enlisted. The membership increase brings the roll to a total of 2,000,000.

Mrs. Langworthy will not prolong her trip abroad beyond the Oxford conference, for she must be in Washington in September for the board meeting of the national congress.

The open meeting that Mrs. Langworthy will address is scheduled for 2:30 o'clock on Aug. 13. This will be followed by a garden party and reception at Manor house, Oxford, at which Lord and Lady Nuffield will be host and hostess.

Chicagoans Are Leaders in Social Life at Watch Hill

WATCH HILL, R. I.

Mr. and Mrs. William J. Chalmers of Chicago arrived at their summer home, Dronley House, early in the week. Mr. Chalmers celebrated his birthday quietly on Wednesday. Mrs. Louise DeKoven Phelps of Chicago is the hostess tonight at the Misquamicut Golf club for a party of thirty in honor of Mr. and Mrs. George Garrett of New York. Mrs. Garrett, before her recent marriage, was Mrs. Harry Darlington of Pittsburgh, one of the most popular of the younger matrons at the Hill.

Mrs. Phelps and her son, Hubbard, were the winners of the first of the season's golf tournaments at the Misquamicut Golf club, a mixed two ball foursome with a low gross score of 74. Mr. and Mrs. Frank Hibbard brought in a card of 77. The putting tournaments which have been arranged for Sunday afternoons at the Misquamicut club are popular events. Robert M. Nelson, men's club champion, was the winner of the first tourney with a 34 for 18 holes. Mrs. Clement A. Griscom III. was second with 35, Mrs. Louise DeKoven Phelps, who offered the prizes, was 36.

The engagement of Edward Lihme, son of Mr. and Mrs. C. Bai Lihme of New York and Chicago, to Miss Eleanor Wheeler of Lake Forest has been announced here. Mrs. Lihme is en route to Paris to visit her daughter, Princess Edward Lobcowicz, at her home, where Mr. Lihme will join her later in the summer. C. Bennett Linder, the Finnish portrait painter, who has been completing a second portrait of Henry Ford, will arrive at the Ocean house next week for a visit.

How to Remove Leg or Arm Hair In 3 Minutes

Without Making It Grow Faster, Coarser or Stubbier

Hair Simply Falls Out This Easy, New Way

NO RAZOR; no dread of causing a stiffer, faster, stubble-like new growth. No messy pastes or powders; no red skin and no terribly offensive odor, strong enough to "smell up your whole house." Instead a marvelous *liquid* discovery, entirely new to most women, that makes hair fall right out and leaves "no dark hair root shadow." A new, quick, 3-minute easy way that is as harmless as washing your skin with soap and water—a way that simply cannot make hair grow faster, stiffer or coarser, because it actually discourages the growth of hair itself. See the ugly, hairy skin replaced by the soft, smooth beauty of a clear, hair-free skin.

And get rid of ugly leg or arm hair entirely without encouraging a coarse stubble-like new growth

What To Do

There are just two simple easy things to do. First pat skin lightly with De Miracle, as this new miraculous-like *liquid* discovery is called—wait 2 or 3 minutes, then wash hair away with water—pleasant, easy, quick and inexpensive. See how smooth, clear, youthful and free of hair it leaves your skin. Be happier and perhaps more unafraid of letting others see your skin than you ever have in your life.

Will You Make This No Risk Test?

Will you test DE MIRACLE without risking a cent? Then get a bottle of DE MIRACLE at any drug or department store today. 60c, $1 and $2 sizes. It is sold under our positive guarantee that you must be more than pleased and satisfied with the wonderful results or your money back for the asking. Get your bottle and make your test today.

Leaves No Dark Hair Root Shadows

De Miracle

Makes Hair Fall Out

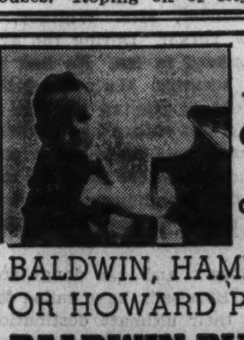

give YOUR CHILD this chance with a BALDWIN, HAMILTON OR HOWARD PIANO

BALDWIN PIANOS

323 SOUTH WABASH AVE.

CHINA

OPEN STOCK

• in new designs of merit chosen to give lasting satisfaction. Nothing extreme or "faddy" which might become tiresome, is included.

Watson & Boaler

INCORPORATED

722 North Michigan Avenue

CHICAGO

When Chicago Was Young

The Elegant Eighties

By Herma Clark

Letters from Martha Freeman Esmond to her friend Julia Boyd of New York.

Chicago, January 18, 1886.

DEAR JULIA: Republicans of Chicago, who were almost crushed by their defeat in the presidential election more than a year ago, are beginning to bestir themselves preparatory to a test of local strength. Will says they must emulate the chieftain in the old Scottish ballad:

"Fight on, my men," Sir Dougall cried,
"I'm a little hurt, but not yet slain;
I'll just lie down and bleed awhile,
Then I'll get up and fight again."

Will has been closeted this evening in the dining room with John M. Smyth, a west side business and political leader. They are going over long lists of names, preparatory to sending out letters. I spent a half hour with them, when I took in coffee and doughnuts, which they welcomed as a diversion, after the harassing problem of getting the wherewithal for campaign expenses.

Mr. Smyth gives liberally himself, and so does Will, and a few others, but they want the rank and file of the party to contribute, so they will feel deeper interest. The "rank and file" keep their hands carefully out of their pockets, feeling terribly discouraged just now.

I always enjoy a talk with Will's friends and found Mr. Smyth particularly interesting. His speech is direct with a tang that is characteristic of every selfmade man's, if he feels at home in his environment. His voice is that of the cultivated man, with just a trace of an accent suggesting the Emerald isle. I love his devotion to Chicago. His life is a romance, for he was born at sea, off the Newfoundland coast, while his parents were on their way to America from County Mayo, Ireland. They staid awhile in Montreal, then came to Chicago to settle permanently.

The father, Michael Smyth, a rather superior man, I have heard, had been a school teacher and surveyor in the old country, and soon was elected clerk of the school board here. But he died young. He was a member of the volunteer fire department of those days, and took cold from exposure at a fire. His wife was left with four boys, John, the eldest, only 13 years of age. It was his duty to look out for his mother. It always touches me to think of a boy of that age having such responsibilities thrust upon him, but it creates character, according to the Scripture. "It is good for

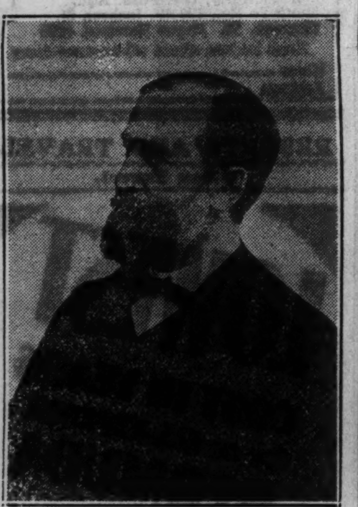

John M. Smyth, business and political leader of the west side, as he appeared in the Elegant Eighties.

a man that he bear the yoke in his youth."

The little boy of 13 went to work as a printer's devil, in the composing room of a Chicago newspaper, and for a time was office boy for Joseph Medill, to whom he is devoted. Then he became circulation manager of the Inter-Ocean, at that time called the Republican. Will says he made a grand success of his work.

"I wonder you didn't stick to the newspaper business. You ought to have founded a paper yourself," Will said tonight.

"That takes money," laughed Mr. Smyth, "and I didn't have too much of that. I wanted to get into business for myself, so when I had saved $250, I formed a partnership with Tom Mitchell, who had a like amount, and we opened a furniture store on West Madison street . . . a little hole in the wall, so to speak."

"How old were you?" I asked, for he is now only about 40.

"Twenty-four," chuckled Mr. Smyth. "But I thought I was a great big business man. It sobers you to be carrying a responsibility like that."

We listened eagerly, as he told how, in a year's time, he was able to buy out his partner and enlarge the business, till it outgrew the original quarters and he had to build the establishment where he now sells furniture to all the great west side. Will says it's a wonder he has any money at all, for he is so generous, but I believe he is rated as a millionaire. He believes people, in the main, are honest, and he gives credit to struggling young people whom most merchants would not want to carry on their books.

"He never tells you his troubles," says Will, "but the moment you see him you want to pour out your own to him."

As an alderman, he has had to listen to people's woes, I suppose, and is used to it, but he is naturally kind and sympathetic. His priest at St. Patrick's cathedral told Will Mr. Smyth had charged him never to allow any one in the parish to suffer, but always to apply to him. Such men make you believe in the essential goodness of humanity.

Now I hear the departing footsteps of Will's caller, and Will is coming into the library for a last cigar. He will want to visit, I know, so I'll close. Your loving friend,

MARTHA FREEMAN ESMOND.

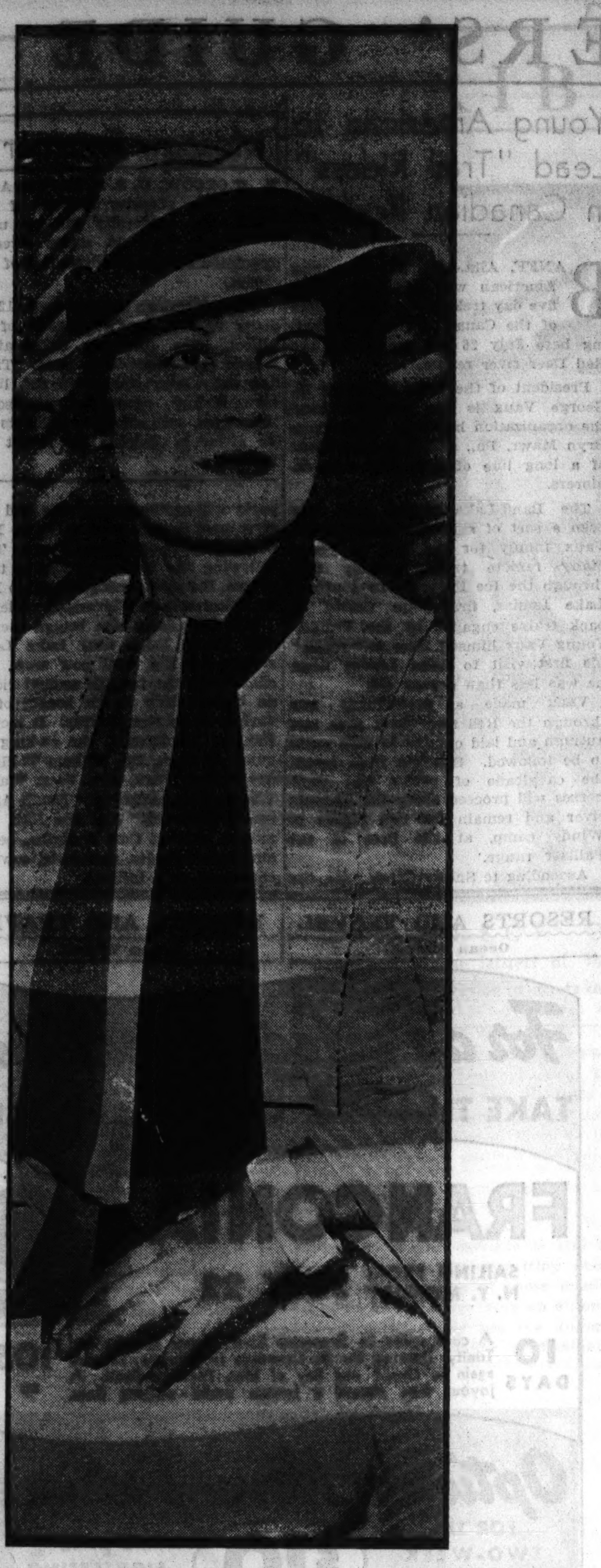

FAVORS TURQUOISE

A turquoise blue corduroy coat often lends a dashing note of color to the summer costumes of Mrs. W. Burton Ellis, whose dark hair and eyes make that brilliant color very becoming to her. She is one of the most active members of the Evanston Junior league.

[TRIBUNE Photo.]

New England Resorts Greet Chicago Society

Midwesterners Plan Active Summer Season in the White Mountains.

WHITE MOUNTAINS, N. H.—The White Mountains resorts have welcomed many travelers from Chicago and vicinity. Other vacationists are opening their country homes in the hills for what promises to be an unusually active and interesting summer. The holiday brought many to remain over the week end and events enjoyed were the annual trap shooting tournament at the Maplewood club, a series of four polo matches at the White Mountain Polo ranch at Whitefield, and many special parties, including a house party for forty guests at the Crawford house, Crawford Notch. It was given by Mr. and Mrs. William A. Barron in honor of Gov. and Mrs. H. Styles Bridges of New Hampshire and former U. S. Senator and Mrs. George H. Moses of Concord.

Mr. and Mrs. T. F. Driscoll of Chicago attended the opening of the Mount Washington hotel at Bretton Woods, enjoying golf on the scenic course there. They remained over the week end and today will continue their tour of New England. They also visited the Maplewood club, having luncheon there and watching the trap shooters at the gun club.

Barnes Family in Franconia for Indefinite Stay.

Mrs. C. A. Barnes, with Mr. and Mrs. William H. Barnes of Evanston, is at the Forest Hills hotel at Franconia for an indefinite stay.

There also are Mr. and Mrs. E. H. Sutherland of Chicago, with Miss Betty Sutherland. Dr. Sutherland, leading criminologist expert, is assistant dean of Chicago university. He has lately given much aid in federal cases.

At the Crawford house, Crawford Notch, Mrs. Peter S. Theurer, Miss Theurer, and Mrs. E. M. Pfister of Lake Shore drive, Chicago, arrived to spend a few days. Mr. and Mrs. William A. Geiger of Chicago also are there.

Touring the mountains this week with her husband and a party of friends was Mrs. Harry Cleveland of New York, a former Chicago girl and one time member of the Chicago Opera company. Mr. and Mrs. Cleveland are familiar to Chicagoans in Palm Beach society, as they annually visit the Florida resort, staying at the villa of Mr. Cleveland's father, the late Dr. Clement Cleveland. They visited Mrs. Middleton Manigault at Polly's place, Colebrook, and paid visits also at Berlin and Shelburne to some of Mr. Cleveland's classmates at Dartmouth college. Mrs. Cleveland occasionally is heard at charity concerts in New York, and keeps up all her social affiliations with frequent visits to Chicago.

Many Chicagoans Drive to Vermont to Visit Fosters.

Many visitors from Chicago and vicinity in the White Mountains drive over the river to Vermont to spend a day and visit Mr. and Mrs. Hiram Foster, late of the Opera club, Chicago, at their charming estate at Derby, Vt., near the Canadian boundary. Several ancient houses furnished with rare antiques are included in the estate, among them the summer homes of Mr. Foster's sister and brother, Miss Patty Foster and Kingsberry Foster. The private golf club and lake on the estate are added inducements for the Fosters' friends to enjoy their hospitality

Frank Barbour of Chicago is expected shortly to arrive at the Mount Washington for his usual season at Bretton Woods.

Prof. and Mrs. William James of Harvard university are expected to spend the season at their lake shore estate at Chocorua. This is across Chocorua lake from the estate of Mrs. James' father, the late John Sumner Runnels of Chicago, who was a pioneer summer resident of this section where so much of his youth was spent.

WEDDING IN AUGUST

Miss Harriet Marie Cahill, daughter of Mr. and Mrs. James C. Cahill of South Hoyne avenue, whose engagement to John Shields, son of Mrs. Vincent Scullin of Northport, L. I., has been announced. Miss Cahill was graduated from Trinity college, Washington, D.C., and Mr. Shields from Georgetown university, last month. The wedding will take place in August.

[Harris V. Ewing Photo.]

London Notables at Luncheon of Former American

LONDON—Lady Butterfield, who was formerly Mrs. Hilda Johnson of Milwaukee, gave a luncheon party recently, with Sir Frederic Butterfield, at Claridge's. The lord chief justice and Lady Hewart, the lord justice and Lady Greer, the Hon. William Sidnet, Mrs. Washington Singer, and Gordon Selfridge were among the guests.

Lady Butterfield was also a guest at the annual luncheon of the Vassar alumnae here in England, which was held at the American Women's club this week. Mrs. Edward Thompson of Oxford presided. Mrs. Thompson collaborated with her husband, Dr. Thompson, in writing what has now become the standard English work on India. Both Mrs. Thompson and her husband speak several eastern dialects, such as Bengali, as well as Arabic.

London Party Honors U. S. Delegates to Union Conference

LONDON—Miss Grace Telling of Chicago was one of the guests at the dinner given recently by the English Speaking Union at Dartmouth house in honor of the delegates to the English Speaking Union conference. Sir Evelyn Wrench presided, and among the other guests were Miss Catherine Allen of San Francisco, Miss Louise Bazeley of Boston, Mrs William R. Belnap of Louisville, Viscountess Bryce, Viscountess Chewton, Mrs. C. L. Lowe of Melbourne, Mrs. Stuart Middlemas of San Francisco, Lawerence J. Morris of Philadelphia, Mrs. H. Westbury Preston and Brig. Gen. Scriven of Washington, and Cope Washburn of Philadelphia.

Charity Ball Brings London Debs Out in Period Costumes

LONDON—London's two most important charity balls have just taken place. One is the debutantes' ball, which was organized this year by Mrs. Claude Leigh, with the duchess of Marlborough as president of the committee. The event of the evening was a pageant of debutantes in costumes representing every period since the regency. The Regency, Victorian, Edwardian and Georgian girls appeared before us, each period seeming more perfectly lovely than the last. Miss Joyce Leigh and Miss Joan Leigh came to the party directly from having been presented by their mother at court and took part in the 1935 group.

Hostesses at this event included all the elite of London. Among them were the young and pretty Mrs. Alfred Bossom, the second wife of the famous English-American architect, Miss Ruth Draper, Mrs. Herman Lebus and Mrs. Wesley Watson.

The Queen Charlotte's birthday ball in aid of Queen Charlotte's hospital is an annual event of the midseason. The 191 candles on the immense cake are cared for by as many of the season's debutantes, with seventy-five of the previous season's debutantes as maids-in-waiting. The ball is a veritable dance of youth and beauty. It is young people's night and there literally is no room for the older generation except as hostesses to youth. Mrs. William de Burgh Whyte, formerly Miss Vaux of Chicago, took a party for her daughter Amicie; Mrs. Claude Leigh [Myrtle Johnson] took a party for her two daughters, and Mrs. Gerard Leigh [Helen Goudy] for her daughter. Some young men had invitations for as many as ten parties on the same night!

MANDEL BROTHERS
a store of youth a store of fashion a store of moderate price©

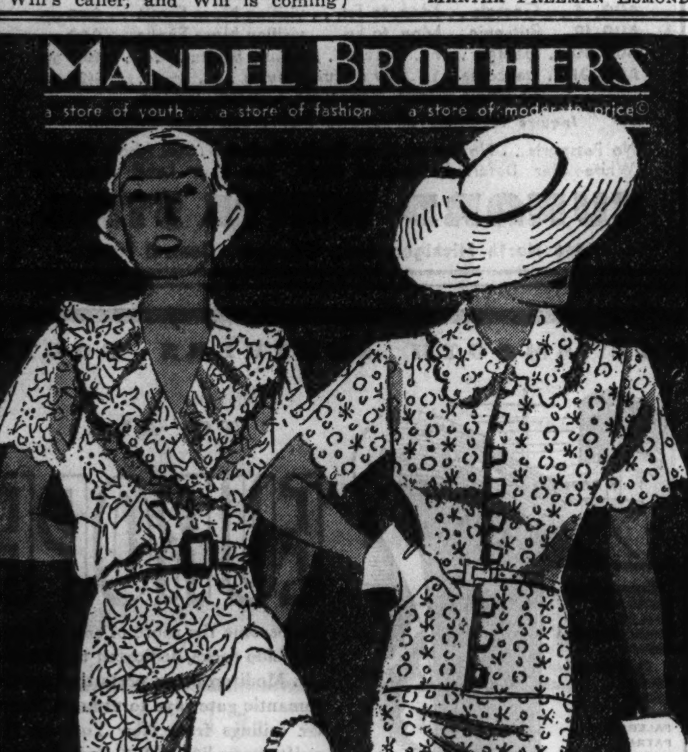

Two Full Months of Summer for These $5.95 and $6.95 Values!

Mandel's new cottons and Summer weather arrive together! Brand, spanking new dresses—just out of their New York boxes! One and two-piece styles—all with exquisite details of finish and cut.

- Cable Nets
- Jubilee Eyelets
- Linens
- Print Voiles

Sizes 14 to 20, and Young 38+, 38 to 44

Mandel's Cotton Frocks—Third Floor—State.

MANDEL BROTHERS
a store of youth a store of fashion a store of moderate price©

Summer Apparel Reduced

Fashions with Months of Wear Ahead . . Some Mark-Downs as Great as 45%

• Pin Money Dresses

	Original Price	Sale Price
150 misses' and women's cottons, plain and printed crepes	$8.95 to $12.75	$6.95
95 misses' and women's plain and printed crepes and formals	$10.75 to $19.75	$7.50
95 misses', women's and half size crepes and evening dresses	$15 to $19.75	$10
175 misses' and women's pastels, chiffons, crepes and evening dresses	$15 to $29.75	$12.50

Pin Money Shops—Fourth Floor—Wabash.

• Junior Chicagoan Shops

95 crepe, sheer and print dresses	$10.95 to $19.75	$7
55 prints, sheers, crepes	$19.75	$12

Junior Coats, Suits and Costumes Reduced.

Junior Chicagoan Shop—Fourth Floor—State.

• Better Dresses

45 misses' and women's afternoon sheer, print and crepe dresses	$19.75 to $49.75	$15
75 afternoon, dinner and evening dresses for misses	$22.75 to $39.75	$19.75
35 untrimmed costumes, prints and formals in women's sizes	$25 to $49.75	$19.75

Chic Chicagoan and Women's Better Gown Shops—Fourth Floor—State.

• Sportswear

195 imported straw beach hats	50c	25c
167 summer dresses	$6.95 to $10.95	$5.95
35 cork beach shoes	$2.25 to $3.50	$1.75
137 imported linen 2 pc. suits	$3.95	$2.95

Sports Shop—Third Floor—Wabash.

Cotton and linen blouses	$2.95	$1.95
Plain and checked jackets	$6.95 to $8.95	$5

Blouse and Skirt Shop—Third Floor—Wabash.

• Coats and Suits

7 summer coats	$45 to $49.50	$22.75
25 white and pastel swagger coats	$17.75	$13.75

Better summer suits in coolpaca, linen, pastel wool and Congo cloth reduced for clearance.

Better Coat and Suit Shop—Fourth Floor—State.

Broken lots and sizes, but all sizes included. All Sales must be Final.

MANDEL BROTHERS
a store of youth a store of fashion a store of moderate price©

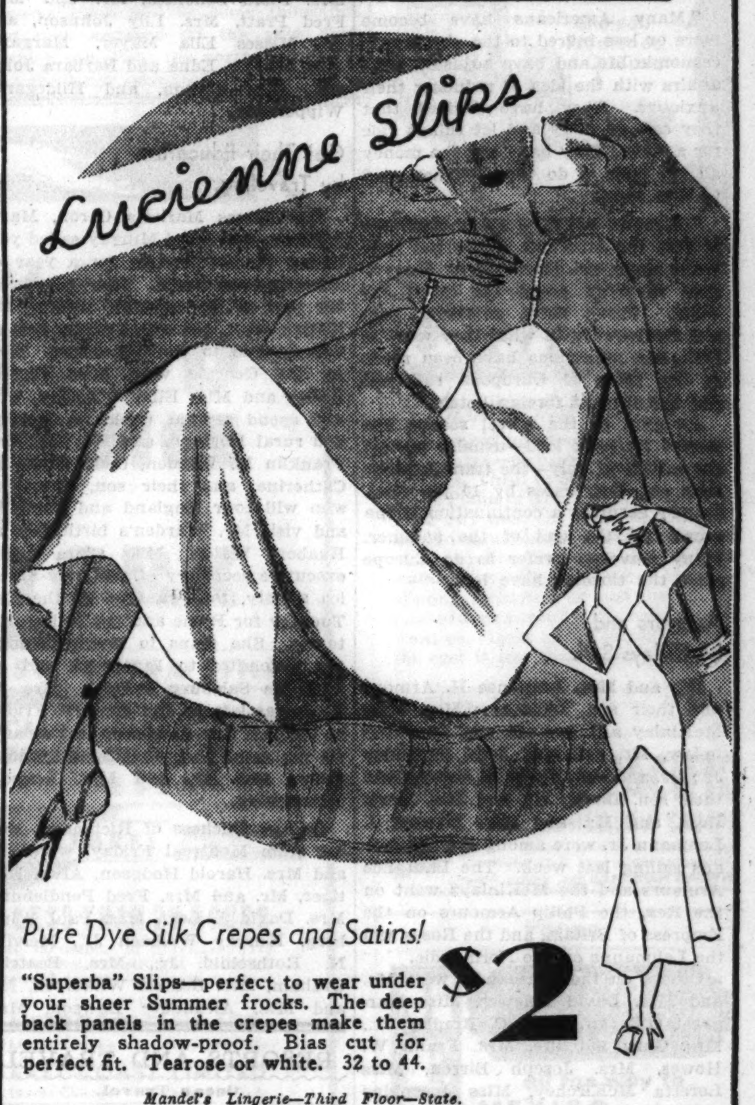

Pure Dye Silk Crepes and Satins! $2

"Superba" Slips—perfect to wear under your sheer Summer frocks. The deep back panels in the crepes make them entirely shadow-proof. Bias cut for perfect fit. Tearose or white. 32 to 44.

Mandel's Lingerie—Third Floor—State.

Tune in Jean Abbey, the Woman's Home Companion Shopper, WBBM, Monday Morning, 9:30 to 9:45.

MANDEL BROTHERS
a store of youth a store of fashion a store of moderate price©

Hip, Hip Away in an "AIR-FLO" LACE GIRDLE

$6.50

A Cool "Roth" Creation!

Stay slim as a pencil in Roth's "Air-Flo" lace girdle. It's light and airy—but firm about keeping your "figger" under control. Lets the cool breezes through for comfort. Mesh-lined and finished with flat pantie ruffle. Launders easily as lingerie!

Mandel's New Modern Corset Salon—Third Floor—Wabash.

DOMESTIC TRAVEL

THE TRIBUNE TRAVELERS' GUIDE

FOREIGN TRAVEL

14,000 Sail for Foreign Ports in a Single Day

Feeling of Confidence in the Future Given as Main Reason for Travel Gain.

By Frederic Babcock.

FOURTEEN thousand persons set sail from New York the other day on 25 liners bound for foreign ports. This compared with 9,000 passengers on the corresponding day in 1934.

"Large and unexpected increases in foreign travel astonish the steamship companies, tax their facilities, and set economists in quest of reasons for the revival," said the New York Times. "The significance of the present movement lies in the fact that many Americans who suddenly made up their minds to journey overseas have been unable to get accommodations. The main objective just now is Europe, although vessels clearing for other continents are departing with full cabins."

The reasons given for the gains are many and varied. Steamship executives say a feeling of confidence in the future has a lot to do with it.

Freshening Breezes in Business.

"Although business is not entirely out of the doldrums, there are freshening breezes, and passenger agents are finding old clients, some of whom have been off the books for years, in a philosophical frame of mind," is the way the Times explains it.

"Many Americans have become more or less inured to the changes in economic life and have adjusted their affairs with the idea of reducing their anxieties. They have decided that they can go away and let things ride for a while. They have had the money all the time to do this, but hesitated to take risks.

"A factor noted by many observers is that the American public has been made more sea conscious by the volume of news about the latest big ships. Ocean rates, moreover, are low compared with what they were in 1929, and reductions have been made in the fares of European railroads and the rates of foreign hotels."

As soon as the travel season has passed its peak load—usually around the middle of July—the trans-Atlantic lines cut their rates by 10 per cent, thereby assuring a continuation of the crowd till the end of the summer. Many travelers prefer to do Europe after the throngs have left.

Armours and McKinlays Sail.

Mr. and Mrs. Laurance H. Armour and their son, Laurance; Mrs. John McKinlay and her son and daughter-in-law, Mr. and Mrs. John McKinlay Jr.; Mr. and Mrs. Philip D. Armour and their son, David; Mr. and Mrs. Louis Rose, and Mr. and Mrs. Edward J. Lehmann Jr. were among the Chicagoans sailing last week. The Laurance Armours and the McKinlays went on the Rex, the Philip Armours on the Empress of Britain, and the Roses and the Lehmanns on the Normandie.

Others on the Normandie were Mr. and Mrs. David Lelewer, Miss Margaret O'Bryan, Jesse C. Bradley Jr., Mrs. Gary Sutcliffe, Mrs. Frank W. Howes, Mrs. Joseph Birren, Miss Loretta McKirchey, Miss Josephine Delaney, Robert Schiller, Mrs. F. L. Stebbins and her two sons, and Mr. and Mrs. A. Blender, all of Chicago; Mr. and Mrs. J. H. Trimble, Mrs. Bernard Lof, and Charles Plummer, all of Indianapolis, and Clarence V. Olson and Elmer R. Davis, both of Madison.

Special cars were attached to the Overseas Limited train Thursday morning to carry Chicago passengers for the Empress of Britain, leaving Quebec Friday. The list included Mrs. Charles H. Bosworth, Mrs. Gordon Padley, Mrs. C. B. Irving, Mrs. Lillian M. Campbell, Mrs. Ralph G. Johnson, Mr. and Mrs. Arthur C. Nielsen, Arthur Neilsen, Mr. and Mrs. Morton Hague, Mr. and Mrs. George H. High, Mrs. William C. Kobin, H. T. Frost, Mr. and Mrs. W. F. Quarrie, Mr. and Mrs. Henry B. Bale, Mrs. Flora Schofield, Mr. and Mrs. Fred Pratt, Mrs. Lily Johnson, and the Misses Ella Mayer, Margaret Ann Neilsen, Edna and Barbara Johnson, Jean Stirton, and Hildegarde Wipperman.

Get Their Education by Traveling.

The Misses Marietta Caron, Marie Sullivan, and Ethel Murray sailed yesterday on the Georgic for a year of education and travel. They will spend the rest of the summer touring the British Isles, and when winter sets in will proceed to warmer climes. Also on the Georgic were Miss Phyllis Kelley and Miss Ellen O'Malley, who will spend several weeks in London and rural England, and Mr. and Mrs. Franklin M. Warden, their daughter, Catherine, and their son, Franklin, who will tour England and Scotland and visit Mr. Warden's birthplace at Ruabon, Wales. Miss Clara Lake, executive secretary of the Italy-America society, took passage on the Rex Tuesday for Rome and the Italian hill towns. She plans to motor through the Dolomites to Innsbruck and attend the Salzburg festival. Mrs. R. H. James left on the Samaria Friday to visit her two daughters in England. On the same liner were Miss Lucinda Crowe and Mr. and Mrs. Leopold Metzenburg.

On the Duchess of Richmond, sailing from Montreal Friday, were Mr. and Mrs. Harold Hodgson, Alvin Rottiger, Mr. and Mrs. Fred Pendlebury, Mrs. David J. Levi, Mrs. Paul Winsberg, Murray Wolbach Jr., Melville N. Rothschild Jr., Mrs. Beatrice Graham, Mrs. Beatrix Wilkerson, Mr. and Mrs. Alexander Dawson, Mrs. Nellie Troxel, Mrs. Helen Winchester, Mrs. Grace C. Tweedie, Jack A. Mayo, Mrs. Mary Findlay, Donald Findlay, Mrs. Claire Jones, Lynne Jones, Edward J. O'Donnell, Mrs. Elizabeth McNeill, Mr. and Mrs. James C. McCombe, and the Misses Mary de Coningh, Ruby Rottiger, Martha Riley, Elizabeth Kilbourne, Marjorie Cockfield, Mary Dell, Dorothy Dawson, Margaret Edwards, Elena Troxel, and Claire Jones.

On Cruises Through the Canal.

Leaving on the California from New York yesterday for a cruise to San Francisco by way of the Panama canal were Otto F. Meister Jr., Mr. and Mrs. J. Semesreuter, and the Misses L. B. McKee, T. C. Parker, Norma Froeb, K. Cardwell, and L. MacDonald.

A large group of Chicagoans left Friday night for a 10,000 mile tour that will go not only across but around America. The travelers will visit Glacier park, the Pacific northwest, Los Angeles, and the San Diego exposition before sailing on the Pennsylvania for the trip through the canal to New York. Among them are Mrs. R. D. King, Mrs. L. B. Raymond, M. E. Kind, Mr. and Mrs. Lester Maierhofer, C. F. Ebershoff, A. W. and J. P. Kreigbaum, Miss Myrtle Nattenberg, and Miss Ida May Witten.

IN THE LAND OF MAGNIFICENT DISTANCES

Summer vacationing among the high spots in the Gallatin mountains, in the dude ranch country of southern Montana.

[Courtesy of Chicago, Milwaukee, St. Paul and Pacific Railroad.]

Italian Ships Get 3,100 Americans in Day's Business

OF THE 14,000 Americans who left New York for foreign ports in one day recently, 3,100 sailed on Italian vessels. So said Aroldo Palanca, director general of the Italian Line for the United States and Canada, at a cocktail party given in his honor at the Lake Shore Drive hotel Thursday afternoon.

The smiling Mr. Palanca was introduced to several scores of Chicago travel agents and newspaper men by Thomas Silvestrini, local manager of the line. He said that not only is his company's current business between the United States and the Mediterranean far above last year's, but that its South African business, inaugurated last winter, has been surprisingly heavy. He believes that South Africa is destined to become one of the world's leading tourist centers and that it will attract more and more Americans in search of something new.

Untired Business Men Get a Break

SOMETHING new in travel service for Chicagoans who are spending or planning to spend the summer in northern Michigan was announced yesterday. The Pennsylvania railroad is offering low round trip rates from Petoskey, Bay View, Harbor Springs, Walloon Lake, Mackinaw City, Cadillac, and Traverse City to Chicago and other middle western cities. The idea is to appeal to business and professional men who are with their families in the resort areas but who wish to return to the office occasionally to look after things.

Michigan, long a favorite with vacationists from this city, is getting a big play this season. Officials of the Pennsylvania and Michigan Central railroads say there has been a heavy increase in their passenger business. Mackinac Island has been doing especially well.

Rents Reduced for Season by Miami's Hotels

MIAMI, Fla.—Drastic reductions in hotel and apartment house rates and a full program of summer recreational events have been announced by chamber of commerce officials here.

Reports from real estate firms indicate that apartments in Miami and on the beach may be rented monthly from $15 to $25; bedroom apartments from $25 to $35. These accommodations are equipped with modern conveniences. Hotel rates are as low as $5 weekly.

A wide variety of entertainment will be offered summer visitors. There will be swimming, tennis, handball, shuffleboard, golf, fishing, bicycling, sailboat racing, archery, diamond ball, bowling on the green, and horseback riding.

Deep sea fishing is king of Miami's summer sports. Fishing now is much better than in the winter, says charter boat captains who know the waters off Miami shores. The run of marlin and sailfish this season is reported to be the heaviest in the annals of the Greater Miami Charter Fishing Boat association. More than one hundred fishing craft are prepared to show summer tourists an exciting time in the gulf stream.

Confirm Children on Boat.

BERLIN.—(AP)—Five girls and eighteen boys who were born to canal boat owners and who say they want to spend their lives on the water were confirmed in a canal boat chapel by a ship mission pastor.

Young American to Lead "Trail Riders" in Canadian Rockies

BANFF, Alta.—[U. P.]—A young American will lead this year's five day trek of the Trail Riders of the Canadian Rockies, starting here July 26 and traversing the Red Deer river region.

President of the Trail Riders at 25, George Vaux is the youngest head the organization has had. He is from Bryn Mawr, Pa., and is a descendant of a long line of geologists and explorers.

The Banff-Lake Louise area has been a sort of summer home for the Vaux family for the last 40 years. Many remote trails, notably that through the Ice River valley south of Lake Louise, first were visited by pack trains engaged by the Vauxes. Young Vaux himself likes to "recall" his first visit to Lake Louise when he was less than a year old.

Vaux made a preliminary trip through the Red Deer river area last autumn and laid out the 50 mile route to be followed. Starting from Banff, the cavalcade of riders and pack horses will proceed along the Cascade river and remain for two nights in Windy camp, at the base of the Palliser range.

Ascending to Snowy Creek pass, the party will continue along the Red Deer river past Scotch cabin to camp No. 2 in the shelter of Mount Prow. Then, following the Red Deer almost to its source, the riders will pitch camp No. 3 at Baker lake in Ptarmigan valley.

The fifth day's ride brings them to Sun Dance lodge near Lake Louise station for the final pow wow, thus concluding the twelfth annual ride of an organization which boasts of the variety of its membership. It includes Ramsay MacDonald, the ex-king and queen of Siam, Dr. William T. Hornaday of New York, Mrs. Vaux Walcott, Washington, author of "North American Wildflowers" and the New York animal painter, Carl Rungius, besides numberless guides, geologists, cowboys, engineers, and Indians.

Moscow Summer School Starts Tuesday

MOSCOW, U. S. S. R.—The American summer sessions of Moscow university will get under way July 16 under directors appointed by the commissariat of education.

Sixty American colleges sent 212 students to last year's sessions of the school. The directors anticipate a larger enrollment this year. Thirty and sixty hour courses in art, literature, history, economics, philosophy, languages, and scientific subjects will be given in English by soviet professors.

The school is sponsored in the United States by the Institute for International Education and has an advisory board consisting of American educators.

RESORTS AND TRAVEL
Ocean Travel.

Santa Fe
ALL EXPENSE TOUR YEAR

$99.85—12 days "COACH"
5,000 miles by rail. 1,500 miles by steamer. 200 miles by auto. Colorado, California and North-Pacific Coast. THREE MORE DATES of departure from Chicago.

$139.63—14 days "Tourist-Pullman"
Grand Canyon; Los Angeles; Hollywood; San Diego and Exposition; Ocean trip to San Francisco; Feather River; Moffat Tunnel. FOUR MORE DATES of departure from Chicago.

$159.00—14 Days "Tourist-Pullman"
Isleta Indian Pueblo, Grand Canyon, Los Angeles, Hollywood, San Francisco, North Pacific Coast and Canadian Rockies. THREE MORE DATES of departure from Chicago.

$209.95—14 days "Standard-Pullman"
Colorado, Moffat Tunnel; Great Salt Lake; San Francisco; Yosemite; Los Angeles; Grand Canyon. This tour is full of good things. FOUR MORE DATES of departure from Chicago.

$234.00—21 Days "Standard-Pullman"
Indian-Detour, Grand Canyon, Los Angeles, thence by motor via Santa Barbara and Del Monte to San Francisco, cruise on Pacific to Seattle; return via Canadian Rockies or via Yellowstone. Meals additional. FOUR MORE DATES of departure from Chicago.

$304.45—20 days "Standard-Pullman"
Colorado, Moffat Tunnel; Great Salt Lake; San Francisco; Yosemite and motor via Coast Highway, Del Monte and Santa Barbara to Los Angeles; San Diego and Exposition; Grand Canyon; Indian Detour. This is a real DE LUXE TOUR. TWO MORE DATES of departure from Chicago.

These tours are jointly operated or sponsored by the railroads and planned to see the most in the least time at moderate cost. Each tour escorted.

Cool comfort in Santa Fe AIR-CONDITIONED trains
808C
Mail Coupon
J. R. Moriarty, Div. Pass. Agt., Santa Fe Ry., 179 W. Jackson St. Chicago, Ill. Phone Harrison 4900 T
Send folders about all-expense tours.
Name
Address

RESORTS AND TRAVEL
Ocean Travel.

For a Perfect Vacation
TAKE THIS SEA-BREEZE CRUISE
FRANCONIA
SAILING FROM N. Y. MONDAY JULY 22
10 DAYS A cool cruise to Saguenay River, Capes Eternity and Trinity. Then up the St. Lawrence to Quebec, seaward again to Gaspé and Bay of Isles, Newfoundland. A joyous time aboard a famous world-cruising liner. $105 up
Optional Novel Feature
FOR THE TWO-WEEK VACATIONIST $10 3 DAYS SIGHTSEEING IN NEW YORK
For only $10 additional to the Franconia 10 day cruise rate of $105, those desiring a 13 day cruise tour may take a special all-expense 3 day Tour of New York City . . . including room and bath at one of New York City's leading hotels, dinner at a popular Night Club, a performance at Radio City Music Hall and a visit to the R. C. A. Building observation roof and a complete sightseeing trip of the city. This tour is available either before or after the cruise sails.
LATER CRUISES
JULY 22 . Britannic, Mon. to Sun., to Bermuda, $50 up, FULLY BOOKED
AUG. 3, AUG. 17 . Franconia . . Two 13 Day de luxe Cruises . . . . . $130 up To Saguenay, Quebec, Newfoundland & Bermuda
AUG. 5 . . Georgic . . Mon. to Fri. . . visiting Nova Scotia . . $40 up
AUG. 19 . . Britannic . . Mon. to Fri. . . visiting Nova Scotia . . $40 up
AUG. 30 . . Georgic . . Fri. to Tues. . . visiting Bermuda . . . . $45 up
AUG. 31 . . Franconia . 13 Day de luxe Cruise . . . . $125 up To Virgin Islands, Venezuela, Curacao, Jamaica
Inquire regarding all-expense tour cruise from Chicago.
No Passports . . No Tax on Nova Scotia Cruises . . Ask About Cunard White Star Deferred Payment Plan. See Your Local Agent or
CUNARD WHITE STAR
346 North Michigan Ave., Chicago. Central 2050

RESORTS AND TRAVEL
Ocean Travel.

LOWEST COST IN YEARS for an ALL-EXPENSE BERMUDA VACATION
13 Day Trips* $164.05 up from CHICAGO
Including rail transportation with Pullman accommodations between Chicago and New York.
Rate also includes sightseeing in New York and Bermuda . . . double room with bath at Hotel Pennsylvania, New York for 3 days and 2 nights and at Hotel St. George, Bermuda for 6 days and 5 nights . . . all meals from New York back to New York . . . and room with private bath on the pleasure planned liner
MONARCH of BERMUDA or QUEEN of BERMUDA
*Similar all-expense trips of 14-15-16 days duration. Length of trip dependent upon sailing dates.
Also Rail-Water Trips from Chicago to Bermuda and return, $99.05, including rail transportation, both ways; room with private bath, and meals on steamer.
Frequent Sailings from New York
For booklet with full details apply to your Travel Agent or Furness Bermuda Line, Lake Michigan Bldg., 180 North Michigan Ave., Chicago.
FURNESS LEADS THE WAY TO BERMUDA

RESORTS AND TRAVEL
Ocean Travel.

7 WONDER DAYS
SEE NEW YORK NIAGARA FALLS THE GREAT LAKES on this colorful RECREATION TOUR $85.03 all expense
Go Every Saturday July 20 to Aug. 24
A combination train tour and Great Lakes cruise. You will have two days in New York — theaters, night clubs, sights. A day at Niagara Falls. Two days, three nights on Great Lakes with visit at Mackinac.
Finest foods, best hotels, air-conditioned trains and spacious steamers.
BARGAIN to NEW YORK Go Sat. JULY 20 7-day return limit $27.25 R.T.
Consult Your Own Travel Agent or Erie Ticket Offices
Dearborn Station..............Harrison 9830
City Ticket Office 165 W. Jackson Blvd. | Passenger Dept. 327 So. La Salle St. Harrison 4160
ERIE RAILROAD SYSTEM

To California Round America via Havana and the Panama Canal
FIRST $240 CLASS
Go by train to New York. Then sail on a big Round the World President Liner to California. And come home again by rail. The complete trip is included in the fare . . . and President Liners have all outside staterooms, outdoor swimming pools . . . everything for comfort and for fun. See your own Travel Agent, or
DOLLAR Steamship Lines
110 So. Dearborn Street, Chicago
STAte 9667

EIGHTY YEARS OF NAVIGATION 1855-1935
AT YOUR SERVICE
. . . when you sail to Europe on one of these smart modern steamers of the Donaldson Line (founded 1855). Enjoy generous Scottish hospitality, luxury in accommodation; delicious cooking, expert steward service, entertainment.
Sail from Montreal and see French Canada en route. 1,000 miles of sheltered, scenic waters which reduce the ocean crossing by nearly 40%.
Very Low Round Trip Rates From Montreal
CABIN CLASS from - - $226.
TOURIST CLASS from - 189.
THIRD CLASS - - - 144.50
Ask your travel agent or write us for details
346 North Michigan Ave., Chicago
DONALDSON ATLANTIC LINE LETITIA CABIN TOURIST THIRD ATHENIA

COOL CRUISES TO Colorful GUATEMALA
12 GLORIOUS DAYS ALL-EXPENSE FROM CHICAGO $151.90
FIRST CLASS THROUGHOUT
Cool comfort—every mile—every minute! Luxurious Illinois Central trains—air-conditioned—never hot—never cold—always clean—to NEW ORLEANS—"Paris of America." Then aboard a palatial liner of the GREAT WHITE FLEET—wide, breeze-swept decks—large airy staterooms. 8 glorious cruise days on the Caribbean—fanned by the unfailing trade winds.
LAND OF ROMANCE
A memorable week in colorful Guatemala can be included for only $63.00 additional—adventure supreme amidst vivid mile-high scenery—enormous mountains—ancient ruins of a vanished civilization . . . as old, as splendid, as that of Egypt. Visit GUATEMALA CITY, lovely, rich in modern day attractions—historic lore. Thrill to the beauty, the pleasures, the invigorating climate of this fascinating country. 200-mile auto tour included.
Orchestra, dancing, deck sports, with all cruises. No passports required.
16-Day Cruise from New Orleans Havana Panama Canal Zone Honduras $125.00
Apply any authorized agent, or
ILLINOIS CENTRAL Phone State 0313
UNITED FRUIT COMPANY—Phone State 7741
GREAT WHITE FLEET

COOL 13 DAY CANADIAN NORTH CAPE CRUISES
WITH 2 DAYS IN BERMUDA . . . $125 up
HUGE, TRANS-ATLANTIC LINER "TRANSYLVANIA"
Sats. July 27, Aug. 10, 24
EACH CRUISE VISITS THESE FOREIGN PLACES
Gut of Canso, St. Lawrence River, Quebec, the Gaspe Coast, Canadian North Capes, Saguenay River, Sydney, (Bras D'Or Lake) Cape Breton Island and Bermuda.
For free book, apply local agent or
ANCHOR LINE
327 So. La Salle St., Chicago, Ill.
Tel. Harrison 2067

THE SMOOTH SOUTHERN ROUTE TO ALL EUROPE
Express Ports: GIBRALTAR, NAPLES, FRENCH RIVIERA, GENOA
Other Ports: AZORES, LISBON, ALGIERS, PALERMO, PATRAS, RAGUSA, VENICE, TRIESTE
Connections for: HOLY LAND, EGYPT, NEAR EAST, FAR EAST, INDIA-AFRICA
has become the route of smart America! Lido decks, dedicated to pleasure . . . Mediterranean ports that are the romantic gateways to EUROPE. Regular sailings from New York on the swift super-liners REX and Conte di SAVOIA (the only gyro-stabilized liner) . . . Italy's palace ship ROMA . . . and the de luxe Conte GRANDE.
Apply Tourist Agent for illustrated literature or
ITALIAN LINE
333 No. Michigan Ave., Phone Randolph 9257

NORTHERN CAPITALS CRUISE
Include the brilliant Northern Capitals in your Europe tour . . . 15-day cruise of the famous Royal Mail S.S. "Atlantis," sailing from London Aug. 16, visits Oslo, Copenhagen, Stockholm, Zoppot (for Danzig), Hamburg. Other Royal Mail cruises of 2 and 3 weeks sail from England to the Mediterranean Aug. 10 & 24, Sept. 6. Rates for the Northern Capitals cruise, at current exchange—
$120 UP FROM LONDON
See your local Agent or
THOS. COOK & SON
350 N. Michigan Ave., Chicago
General Passenger Representatives
ROYAL MAIL LINES, LTD.

RAIL·OCEAN VACATION TOURS from CHICAGO back to CHICAGO $89.25
Don't miss this thrilling vacation opportunity—at amazingly low cost. Rate includes rail to New York, then a delightful 6-Day Cruise to Galveston, with a daylight day in gay Miami en-route. Return by rail. Or trip can be reversed. Stop-overs allowed.
For folder or reservations apply Railroad or Travel Agents or
CLYDE-MALLORY LINES
313 Palmer House, Chicago

SAIL—JULY 20th
"ONE-CLASS" Run-of-the-Ship First Sailing "Off Season" Rates
SOUTHAMPTON $207 ANTWERP $214
Round Trip Tourist Class
WESTERNLAND—PENNLAND
August 3 & 17 & 31 — Sept. 14 & 28
THE MODERN RED STAR LINE
F. C. BUSH 203 South Dearborn Street

Fortnightly De Luxe Service to SOUTHERN FRANCE, ITALY, EGYPT, PALESTINE AND SYRIA
AMERICAN EXPORT LINES
333 N. Michigan. Randolph 5796. Chicago

POWERS ALL-EXPENSE TRIPS MORE FOR YOUR MONEY
AROUND AMERICA..........$149 Inc. San Antonio—Old Mexico—California—Portland, Seattle, Banff, Lake Louise—4 Dates.
YELLOWSTONE-COLORADO-UTAH..$136 Featuring complete Park trip and Cody Road.
ALASKA—4 Departure Dates..........$199 Inc. Glacier Park—Banff and Lake Louise.
PACIFIC NORTHWEST..........$129 Inc. Glacier Park—Portland—Seattle—Victoria—Banff and Lake Louise. 4 Dates.
MONTREAL—QUEBEC—THOUSAND ISLANDS—8 Departure Dates..........$62
SEA BREEZE CIRCLE TRIP..........$129 Inc. Hudson River—New York—six days Atlantic ocean—New Orleans—4 dates
TELEPHONE DEARBORN 3153 OR 7058
Powers Tours, 111 W. Washington

Sailing Ship to Bermuda
12-day cruise, on big 2-masted schooner $120. Sailing July 27. UNIVERSITY TRAVEL CO., General Agent Harvard Square Cambridge, Mass.

BUSES—TRAINS

THE TRIBUNE TRAVELERS' GUIDE

STEAMERS—PLANES

Egypt Goes In for Suburban Life of Ease

Cairo Business Men Now Commute Past Relics of Bygone Splendors.

CAIRO.—[Special.]—Egypt, country of amazing contrasts has gone suburban. The land of the Pharaohs has accepted quite as a matter of course, electric and steam railway commuting, kitchen apartments, and all that makes suburban life what it is in any corner of the globe.

For your modern Egyptian bread winner loves his home life just as much as the next man does. He refuses to be swallowed up in the whirlwind of activities that have made Cairo a bustling city of a million souls. Like the American, he wants a quiet little nook of his own where, from time to time, he can look around and take stock of himself.

So he has gone out to the country.

Miracles Performed in the Countryside.

The Cairo "countryside," however, is not the expanse of burning desolation that one associates with the Sphinx. Within the last fifty years or so, since Egypt began extending its industrial foot with Europe and America, miracles have been performed. Luxuriant gardens have sprung out of the dust of centuries; ailes of stately palms, camphor trees, and Australian pine shade the paved thoroughfares. Hop in a 1935 American roadster and within ten or twelve minutes you draw up before a stately clubhouse where there are servants attentive to your every wish; resilient chairs for whiling away the afternoon with a long drink; tennis courts for a fast set or two about 4 p. m. and a magnificent pool for the concluding dip.

Cairo's largest suburb is Heliopolis. This is a modern city of 40,000 population founded thirty years ago by the late Baron Empain the Belgian financier ,who also founded the Heliopolis Jocky club, and it is about eight miles outside of Cairo by the electric railway. Here are any number of four story apartment houses built of white stucco, and a good many of limestone, the same material with which the pyramids were faced, and probably taken from the same quarries. Four room apartments rent for about $23 a month. There are also hundreds of private two story homes built of limestone or stucco, some of them having beautiful enclosed gardens and pools.

Well Groomed and Polished.

The horse and carriage is still favored as a means of getting about town, though many of those owning a horse and carriage keep an automobile besides. Many use the automobile [American makes predominate] exclusively. The electric train—two coaches to a train—runs between Heliopolis and Cairo eight miles distant, in eight minutes.

Your average Egyptian suburbanite—that is to say, an Egyptian active in Egypt's industrial life—is a well groomed, polished gentleman of medium height, extraordinarily well educated, and with an unfathomable quality of depth—one might almost say tolerance. It is a quality peculiar to the Egyptians, derived, one may suppose, from having watched Europe and America through the eyes of the Pharaohs. And perhaps it is because of that, that the mantle of the suburbanite, as developed in America, will forever rest somewhat awkwardly upon Egyptian shoulders.

He is up with the birds. He is awakened not by the roar of an alarm clock, but [even if he is a shoe clerk earning as little as $75 a month] by the soft voice of a servant whom he pays from $5 to $10 a month.

His wife sleeps on.

The Leisurely Pace of Life.

Leisurely he bathes and shaves himself [safety razor], while the aroma of toast [electric toaster] develops in his mouth an agreeable saliva. Attired in a white linen jacket, he breakfasts in the continental fashion, lights an Egyptian cigaret or an English pipe and walks briskly out to the street. His servant has already got out the horse and carriage, and, with a light flick of his whip, conveys his employer at a gentle jog-trot to the railway station. As smoking cars are nonexistent in Egypt [and if our suburbanite uses the electric trains running between Cairo and Heliopolis] he can walk into either car he chooses and enjoy his pipe and El Harran, Egypt's largest Arabic newspaper, all the way into Cairo. He pays about 100 per cent less for his yearly commutation ticket, with identification photo attached than does his American brother, commuting an equal distance.

Arrived at his office at about 8:30, he knocks off at noon and returns to his suburban home for luncheon. About 2:30 p. m. he goes back to the office and works from 3 until about 6 Four times a day, therefore, he sees from the train window his old friends, the pyramids, against the western sky. The Great Pyramids can also be seen by suburbanites from the Cairo-El-Matariyd line, which operates seven or eight car steam engine trains.

The Egyptian commuter does not, of course, wear rubbers, as there is no need for them; but he can be caught emerging from his office with an umbrella hooked over arm. It is for those hot summer days when the sun hangs straight overhead. His Gezira Island cousin may use a silk umbrella—or have one held over him—between his office doorway and his motorcar.

ON THE HURRICANE DECK OF A STEER AT CHEYENNE

A scene at Cheyenne Frontier Days, one of the largest of the rodeos where each summer the old west is lived again. This year the celebration is to take place July 24 to 27, inclusive.

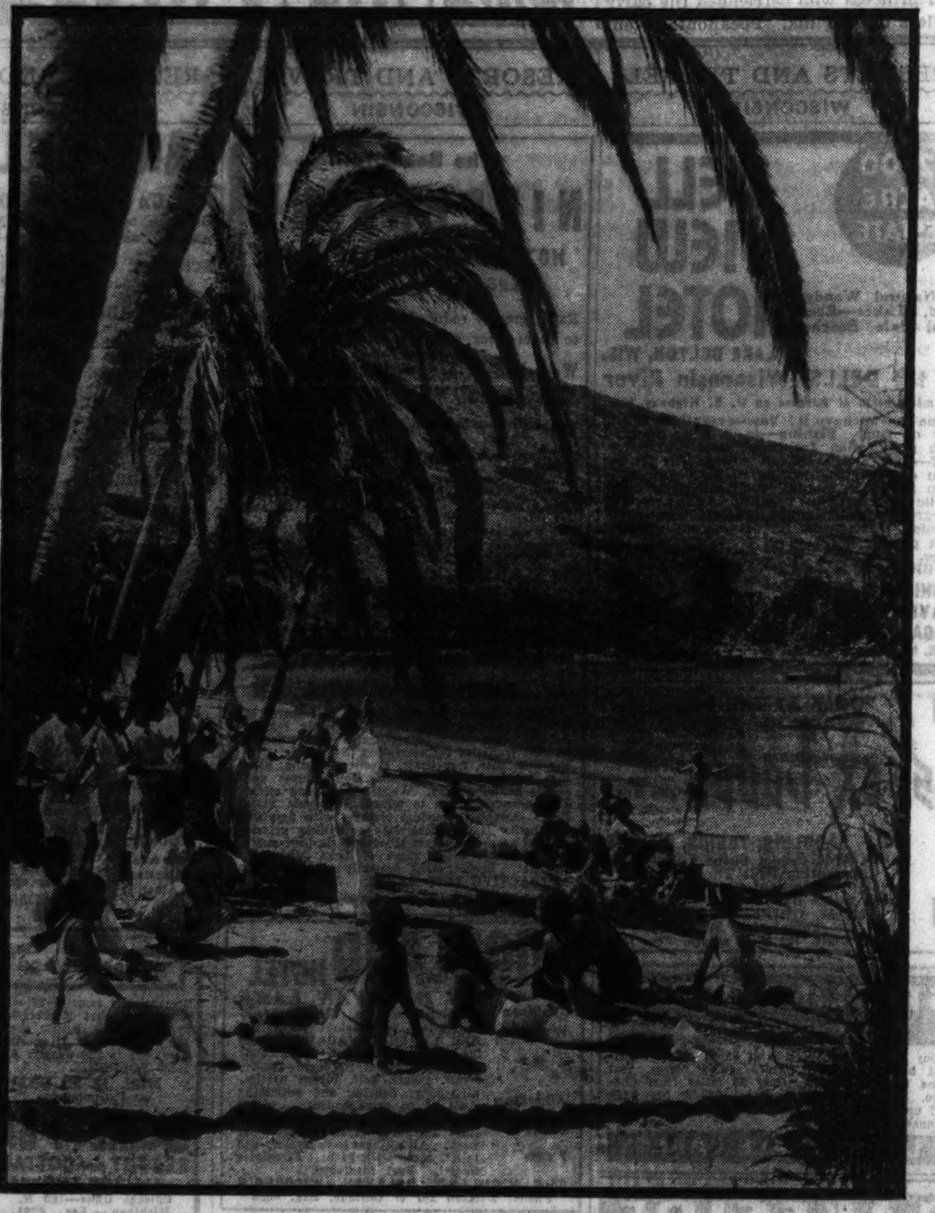

CHARMING THE FAIR MERMAIDS

Playing on the sub-tropic beaches of Catalina Island, off the coast of southern California.

[Courtesy of All-Year Club of Southern California.]

Fiji Gold Rush Brings Boom in Pacific Island

Rich Lodes Found, with Result that a Handful of Men Reaps Fortunes.

SYDNEY.—(AP)—When the $50 shares in a gold company floated to develop a mine in Fiji were sold in Melbourne for $2,150 each, Australian speculators turned their attention to the whole Fiji gold industry and a regular boom followed.

When the depression put Australia off the gold standard, every one of the old gold fields was raked over and many new diggings were opened. British and American capital developed an enormously rich field in New Guinea, and the search for gold was extended rapidly over the Pacific.

Didn't Know Wealth When They Saw It.

It was announced three years ago that there was gold in Fiji, but Australian mining men who went there came away disappointed. They did not recognize good gold when they saw it, because the Fijian lodes are of the telluride variety, which is known in America, but unknown in Australia.

A handful of men maintained their belief in Fiji gold, and eventually had the lodes expertly examined. Astonishing richness of value was discovered and those who had "carried on" are reaping fortunes.

Makes $150,000 in a Few Weeks.

One young Englishman, who had been working in the kitchen of a hotel in Suva, Fiji's chief town, passed through Sydney the other day on his way home with $150,000, made in a few weeks.

People are rushing to Fiji from all directions and one engineer has expressed the opinion that within a few weeks there will be some thousands of men engaged on the gold field, which comprises the northern quarter of the large Island of Viti Levu.

DETOURS

By Frederic Babcock.

ERNEST THOMPSON SETON once remarked that unless you had seen the Cheyenne Frontier Days you hadn't seen America. Similar sentiments have come from the lips of the late Theodore Roosevelt, Will Rogers, Fred Stone, and many other notables who have visited or taken part in this pioneer spectacle of pioneer days.

The Cheyenne celebration, held annually the last week in July, is more or less typical of the rodeos and roundups staged throughout the west. But it is distinctive from them in that it was the first, and still manages to head the parade as the largest. This year it will celebrate its 39th anniversary. Each year it attracts around 40,000 spectators. It boasts, and rightly so, that it is the place "where you see more action, more thrills and spills, more cowboys, more live stock, and more show for your money than anywhere else on earth."

● For this former westerner, at least, the world holds no more exciting drama than that to be had when wild men battle wilder horses for the broncho busting championship; when a cowhand makes a flying leap from his mount, seizes a longhorned steer by the horns, twists and mauls him into submission, and finally throws him flat on the ground; when a whole herd of outlaw horses is ridden bareback by the toughest hombres of the range.

The broncs used at Cheyenne are real outlaws. Chicago's would-be bad men could learn a lot from them. They are not only unruly, but they can't be broken. Once the chute gate is opened they become demons. They use every resource known to horseflesh to throw off or crush their riders. Even when they don't succeed, as likely as not they force the desperate riders to "pull lether," and that gives them the satisfaction of victory.

The bulldogging, the steer roping, the calf roping, and the wild horse racing are equally thrilling. The whole program breathes the spirit of an old west that still endures in spite of autos and airplanes and radios.

● The rodeos occasionally seen in Chicago and New York are staged affairs, and the animals used are usually tired out after the long journey from home. The rodeos out west are genuine contests, and the animals are fresh from the range.

Four or five of the roundups proclaim that they settle the world championships. This has led to some wrangling, with no decision yet reached, but if any town is entitled to that distinction it is Cheyenne. The men and women—and horses—winning the competitions there could win anywhere in the country.

A number of years ago Tex Austin, then conducting a yearly rodeo at Madison Square Garden in New York, proclaimed—through his press agent—that the world titles were to be settled there from then on. Whereupon Cheyenne replied that the intercollegiate championship crew races would thenceforth be transferred from the Hudson to Wyoming's Powder river, which—as most of the world has been told by this time—is a mile wide and an inch deep.

That silenced the talkative Tex.

RESORTS AND TRAVEL

CANADA

Across THE BORDER

Chateau Frontenac, Quebec

Canada

A Vacation that is Different

SEE an old world—French Normandy villages—picturesque English countrysides. Thrill to 300 years of history—the Plains of Abraham where a continent was won. St. Anne de Beaupré, world-famous shrine—Nova Scotia, land of Evangeline. SWIM in salt and fresh water. FISH—HIKE—GOLF—DANCE to alluring orchestras or just loaf in the age-old peace of a Normandy in America. Again prices are low—often the cost is less than staying at home.

Consult Your Travel Agent or THOS. J. WALL, General Agent 71 E. Jackson Blvd., Chicago Telephone: Wabash 1904

CANADIAN PACIFIC

Ontario BUNGALOW CAMPS French River and Kenora. Fish, Swim, Golf. Fine cabins at low rates. Central lodges. Ask CANADIAN PACIFIC.

TOURS.

MEXICO TOURS

COOL AIR-CONDITIONED PULLMANS all the way to MEXICO and return $185.00 and up ALL EXPENSE

Travel in comfort on air conditioned trains to and from this romantic and picturesque Foreign Land. See its unrivaled scenery, the Pyramids, the ruins of ancient civilizations—do all this in comfort, for it's cool in mile-high Mexico.

DEPARTURES FROM CHICAGO JULY 14 JULY 28 AUG. 11

These unusual Tours are offered in connection with—WABASH RAILWAY MISSOURI PACIFIC LINES NATIONAL R'YS OF MEXICO also CIRCLE TOURS—go any day

Send for free booklet

AMERICAN EXPRESS 178 N. Michigan Ave. Chicago, Ill., Ph. Franklin 5565 or 224 E. Wisconsin Ave. Milwaukee, Wis., Ph. Daly 4260

14 DAY GREAT LAKES SAGUENAY CRUISE

$166.00 Everything Included

The extraordinary itinerary includes a delightful seven day cruise on the Giant Cruiseship SEEANDBEE and seven days on the Canada Steamship Line steamer down the St. Lawrence and up the mighty Saguenay. Visit Mackinac Island, Sault Ste. Marie, Georgian Bay, Niagara Falls, Thousand Islands, Montreal, Quebec and the never-to-be-forgotten journey up the Saguenay to Ha Ha Bay. Leave every Thursday.

Write or phone for descriptive literature

JAMES BORING COMPANY, Inc., 333 N. Michigan Ave. (We Never Close) Phone State 7212

COOL Vacations Everywhere

Wherever you go you see more at less cost traveling with a congenial group on our personally escorted all-expense tours.

Sea-Breeze Cruise....$40 up
Eastern Circle Tour....$69
Circle the West....$149
Alaska....$199
30 Day European Tour—Sail Aug. 2—Tourist Class....$398

Illustrated Brochure on Request

CAMPUS TOURS, INC. Chicago 60 E. Jackson Blvd. Ph. WABash 8175

INDIANA.

BLACKHAWK BEACH INN

Flint Lake. Hotel rates reduced. 50 mi. Chgo. Elec. R. R. Mod. cottages $12.50 to $25 wk. Sandy, sloping beach. Golf, Horses, Dancing. Gentiles. Bax 2A, Valparaiso, Ind.

WESTERN VACATION TOURS

● Three great railroads operate many different tours—all of them delightful. Just check (✓) the one you are interested in, fill in coupon, mail with advertisement and we'll do the rest. All expense, personally escorted.

Check here	Here are some of them		All Expense From Chicago as low as
☐	YELLOWSTONE and Cody Road	7 days	$110.08
☐	GLACIER and Logan Pass	7 days	110.08
☐	YELLOWSTONE, Estes Park, Colorado Springs	10 days	146.23
☐	BLACK HILLS and Yellowstone	9 days	151.10
☐	GLACIER and Yellowstone	12 days	168.10
☐	GLACIER and Canada	13 days	207.98
☐	CALIFORNIA and Grand Canyon	14 days	209.95
☐	PACIFIC NORTHWEST and Canadian Rockies	13 days	207.48
☐	HAWAII	25 days	484.55
☐	ALASKA, Skagway-Sitka	17 days	255.30
	BARGAIN TOURS		
☐	COLORADO	8 days	$53.00
☐	COLORADO and Estes Park	8 days	73.60
☐	BLACK HILLS	7 days	43.25
☐	CALIFORNIA	14 days	139.63

Ask at any of the following offices—
BURLINGTON - - - - - 179 W. Jackson
NORTHERN PACIFIC - - - 73 E. Jackson
GREAT NORTHERN - - - 212 S. Clark St.

—Or mail ad to—

J. G. Delaplaine, Burlington Escorted Tours, Dept. T-21, 547 W. Jackson Blvd., Chicago, Ill.

Please send me your tour book I am interested in tours checked.

Name
Address
City State

BURLINGTON ESCORTED TOURS

Here's Your BEST Vacation!

Escorted, all-expense tours to the scenic West. Every tour planned by experts—and one low cost covers everything. Tours to Colorado, Yellowstone, Zion-Bryce-Grand Canyon National Parks, California-Mexico, Pacific Northwest-Canadian Rockies, Alaska. 56-page Summer Tours book gives complete story. Send for it today—free.

DEPARTMENT of TOURS Chicago & North Western-Union Pacific 148 S. Clark St., Phone DEA. 2121

SUMMER TOURS SEASON 1935 YELLOWSTONE ZION-BRYCE GRAND CANYON CALIFORNIA PACIFIC NORTHWEST COLORADO

Mail Coupon or Call

John C. Pollock, Manager 148 S. Clark St., Chicago, Ill.

Please send me "SUMMER TOURS" book.

Name
Street
City State R-1

RESORTS AND TRAVEL

NEW JERSEY

You'll like the TRAYMORE

● You'll like it because it gives you every comfort at a moderate cost. Surf bathing from your spacious outside room, food that tempts your appetite, Beach Cabanas. Rates are moderate, especially low for children.

From $5.00 European $8.00 American

The TRAYMORE ATLANTIC CITY

BENNETT E. TOUSLEY, Manager

SEATS RECLINE FARTHER—INSURE SOUND SLEEP

Those WHO COMPARE GO Safe $ Way

● SafeWay sacrifices 4 revenue-paying seats to give you 3 inches more leg room. Quadruple reclining reserved seats—no charge for reservations. Our drivers are courteous. Shortest route—no local stops to waste time. SafeWay speed-governed busses travel with slower road speed than others—yet give you the fastest schedule to New York. Liberal stop-overs.

SafeWay Limiteds

35 W. Van Buren WABash 4050

New York, $16.00 28 hrs.
Detroit... $3.50 9 hrs.
Cleveland, $7.00 11 hrs.
Pittsburgh, $9.50 14½ hrs.

RESORTS AND TRAVEL

TOURS.

☐ Grand Western Circle Tour $157.50

Leaving Sat., Aug. 17—returning Labor Day, Sept. 2nd. All expenses except lunches. Including Banff, Lake Louise, Vancouver, Victoria, Seattle, Portland, San Francisco, Los Angeles, San Diego, San Antonio, and New Orleans.

☐ Mississippi-Ohio-Tennessee River trip—all expenses $54.50

☐ Romantic Cruise on Beautiful Ohio River
☐ Yellowstone ☐ Great Lakes
☐ Colorado ☐ Bermuda
☐ East ☐ West Indies

Descriptive literature upon request

CARTAN TRAVEL BUREAU, Inc. 104 S. Michigan Ave. Chicago RANdolph 2873 RANdolph 8146

New LIMITED BUS SERVICE to NEW YORK

EXTRA FAST! EXTRA FINE!
HOURS SAVED! NO LOCAL STOPS!
ALL SEATS RESERVED!
AND ONLY $1.00 EXTRA FARE!

STRAIGHT THROUGH IN LESS THAN 28 HOURS

A fast exclusive new service that thousands of travelers have wished for . . . LIMITED schedules that go straight through—no delays for local passengers. Steward service—all seats reserved—extra fare only a dollar.

HUDSON LIMITED Leaves Chicago 12:01 AM Daily
METROPOLITAN LTD. Leaves Chicago 12:30 PM Daily
ATLANTIC LIMITED Leaves Chicago 7:30 AM Daily
EAST COAST LIMITED Leaves Chicago 5:00 PM Daily

Also 10 Other Daily Departures to New York

Expense-Paid Tours Write for itineraries on bargain circle tours to New York, Niagara Falls, and all principal points.

Phone WABash 7700 Union Bus Terminal, 1157 S. Wabash Av.; Loop, 170 N. State St., Sherman Hotel; North, Wilson & Broadway; South, 6302 Stony Island.

GREYHOUND Lines

CHICAGO TRIBUNE PUBLIC SERVICE OFFICES One South Dearborn Street—Superior 0100—Tribune Tower

Colorado

● In the midst of Colorado's wild and beautiful scenery you will find all of the usual out-of-door sports, even skiing. Horseback riding is a principal one. Up a mountain on horseback to the snow line and back is an experience you will not soon forget. ● If you are interested in vacationing in Colorado or any other exhilarating place let Tribune travel experts help you in planning your holiday. Their services are entirely free. They can supply you with up-to-the-minute information about railroad, steamship, plane or bus transportation and costs. They can suggest new and interesting routes and assist you in many other ways. Call in person, write or telephone.

RESORTS AND TRAVEL NEW JERSEY.

RESORTS AND TRAVEL. NEW JERSEY.

RESORTS AND TRAVEL NEW JERSEY

ATLANTIC CITY

The One Real Resort for the One Real Summer Vacation

In a climate that is invitingly mild, cool and healthful, there is everything for everyone, on a huge and varied scale . . . seven miles of the famous Boardwalk spanning flashing surf and sparkling beaches . . . sports, thrills, world's leading entertainment features . . . more than a thousand hotels, including the world's finest on the Boardwalk, and clean, comfortable boarding houses.

Beach restrictions with cabanas, brilliant chairs and sun shades, have added a new tinge of color to the popular central section—ideal surf bathing—safest place for children.

Great ocean piers, roller chairs, smart shops, exhibits, games, restaurants and cafes. A dozen theatres, dancing, circus features, water sports, etc.

Splendid golf, tennis (26 municipal courts), sailing, fishing (tuna and dolphin off the shore), airplanes, riding, baseball, boxing, wrestling, etc.

Attractive homes and apartments. Up-to-date shopping district. Churches of all creeds.

Good roads. Low round-trip fares by train and bus.

For Illustrated Folder, write ATLANTIC CITY PRESS COMMISSION, Convention Hall

WORLD'S PREMIER HEALTH AND PLEASURE RESORT

TRIPS—VACATIONS

THE TRIBUNE TRAVELERS' GUIDE

TOURS—CRUISES

Native Chinese Travel Standing Up in Box Cars

Americans Get Better Accommodations, but the Trains Are Leisurely.

By Mason Warner.

PEIPING, China.—Chinese railway trains are slow. It requires two nights and a day and a half to make the 750 mile journey from Nanking north to Peiping.

There are five classes of passengers on Chinese through trains—Wagon Lits, first class, second class, third class, and native. Wagon lits compares with first class European. The native class is crowded into ordinary box cars, with square openings cut to let in fresh air. The majority of natives ride standing, packed in almost to suffocation, as comfortless as those who ride the New York subways, but under conditions less dangerous than endured by persons who depend upon some American street railway surface lines for transportation during the rush hours. In China no one clings to the outside of the cars.

No American or European traveler ever discusses his experiences in Chinese dining cars with any enthusiasm. The food, the table manners of natives, and the service must be accepted philosophically. To start criticizing is to begin an endless and a fruitless task.

They've Lived a Long Time.

Time can be well employed in simply looking out of the car windows at the Chinese country scene. At first it seems monotonous—just field after field, all studded with grave mounds, interrupted every mile or two with a village.

Yet the scene does change. Slowly the rice paddies make space for scattering cornfields. As you travel north, rice and corn give way to corn exclusively; then corn is succeeded by alternating wheat and corn; finally wheat and millet fields monopolize the landscape—except for the ubiquitous graves, which by this time convince even the thoughtless that China is an old, old country and people have lived here a long, long time.

The villages are enclosed by walls, ineffectual in repelling attack, it would seem, but evidently affording some protection against bandits, or they would not be kept intact.

Not one labor saving machine is to be seen during the harvest season. The grain is cut by hand with shears and knives, and winnowed by tossing in the air for the breeze to separate the chaff after the stalks have been pounded on bench or table. The fields are dotted with men and women, toiling side by side. The land has been farmed for 5,000 years, but they still make it produce—enough for three-fourths of the population.

China Could Better Itself in Five Ways.

To the observing visitor, it seems that China could profit by five innovations: First, the abolition of superstition. Second, the adoption of cremation for the dead. Third, the practice of birth control. Fourth, the establishment of a sufficient number of nitrate plants to provide for fertilization of the soil. Fifth, the installation of some system of sewage disposal in city and country.

All inconvenience of travel is forgotten when one arrives in Peiping. Travelers who have seen the world's greatest cities declare Old Pekin is the most amazing and the most bewildering place on earth. It is strange—different—unique.

Here on a sandy plain thousands of miles in area is a city with huge towers and walls enclosing nearly a million people, a city thousands of years old, and little changed in the last seven centuries. It was the home of mighty emperors who ruled vast territories and uncounted millions.

The outer gates of the city are closed at 10 o'clock at night and opened at 5 in the morning to admit waiting caravans of camels, donkeys and Pekin carts, man pulled trucks, wheelbarrows of freight, rickshaws, vehicles of every description. The large Bactrian two-humped camels can carry a load of 400 pounds. Some have crossed the Gobi desert, carrying rich furs from Siberia, wool from Mongolia, and other products of the far north; others have brought coal from the western hills, eighteen or twenty miles away.

Funerals and Weddings Are Much Alike.

The streets of Peiping are a continuous and colorful spectacle. You see persons with astonishing physiognomies, in costumes beautiful and bizarre, and engaged in unusual occupations. There are flowing lines of trafic—sauntering pedestrians, hurrying rickshaws, awkward wheelbarrows, low, two-wheeled trucks hauled by a dozen coolies and unmercifully loaded. Late model motor cars dash in and out among old Pekin carts and smart little carriages drawn by small but sturdy Mongolian ponies. Up and down the main avenue move tramcars, English in style of structure, but American in the manner of clanging gongs.

Funerals and weddings add interest to the ever moving panorama. The artificial flowers, the uniformed participants, the banners, the drums and trumpets and cymbals, the priests, the brilliant and startling colors, the slow marches, the weird music—all are much the same for both funeral and wedding, and a foreigner does not know which he is witnessing until the canopy enclosed coffin or the curtained sedan chair of the bride passes him. The distinguishing object, if it be a coffin, may be borne on bamboo poles by as many as 64 carriers, each with a relief man marching by his side—a total of 128 coffin bearers.

When a funeral turns a corner, or when the procession stops for tea on the way, "devil money" is thrown into the air. The evil spirits stop to gather up this largess, and the soul of the departed is thus assured a more peaceful journey.

Peiping stores have open fronts, and much merchandise is displayed on the walks and in the streets. A movable kitchen will stop and serve food when, as, and if wanted. The barber, with a charcoal-heated bowl of water, chair and tools of trade swinging from a pole on his shoulder, will set up shop for a customer on any quiet spot, shave, cut hair, scrape eyeballs and dig out ears, apparently oblivious to the passing throngs.

Pushcart peddlers of small merchandise are numerous, but not so numerous as the smaller fry with less capital who carry their stock in trade in baskets, bags, or over arm and shoulder.

The traveling restaurant, the barber, the seller of fruits, vegetables, confections—the vendor in any line—each has a particular manner of announcing his coming. The creaking of the water seller's wheel-barrow is sufficient for him; the fan peddler carries a tiny xylophonic arrangement; the pewter salesman rings a bell. Singing grasshoppers in little cages do their own advertising and are sold for a fraction of a cent each—cage and all.

Bells, gongs, castanets, bone and wood clappers, cymbals, triangles, sounding brass, tinkling silver, knocking wood, low cries, shrill cries, melodious notes, and discordant noises all melt and mingle into the mysterious, fascinating, distracting hum that fills the air.

So much for the sights and sounds of the street. The less said of the smells of any oriental city, the better.

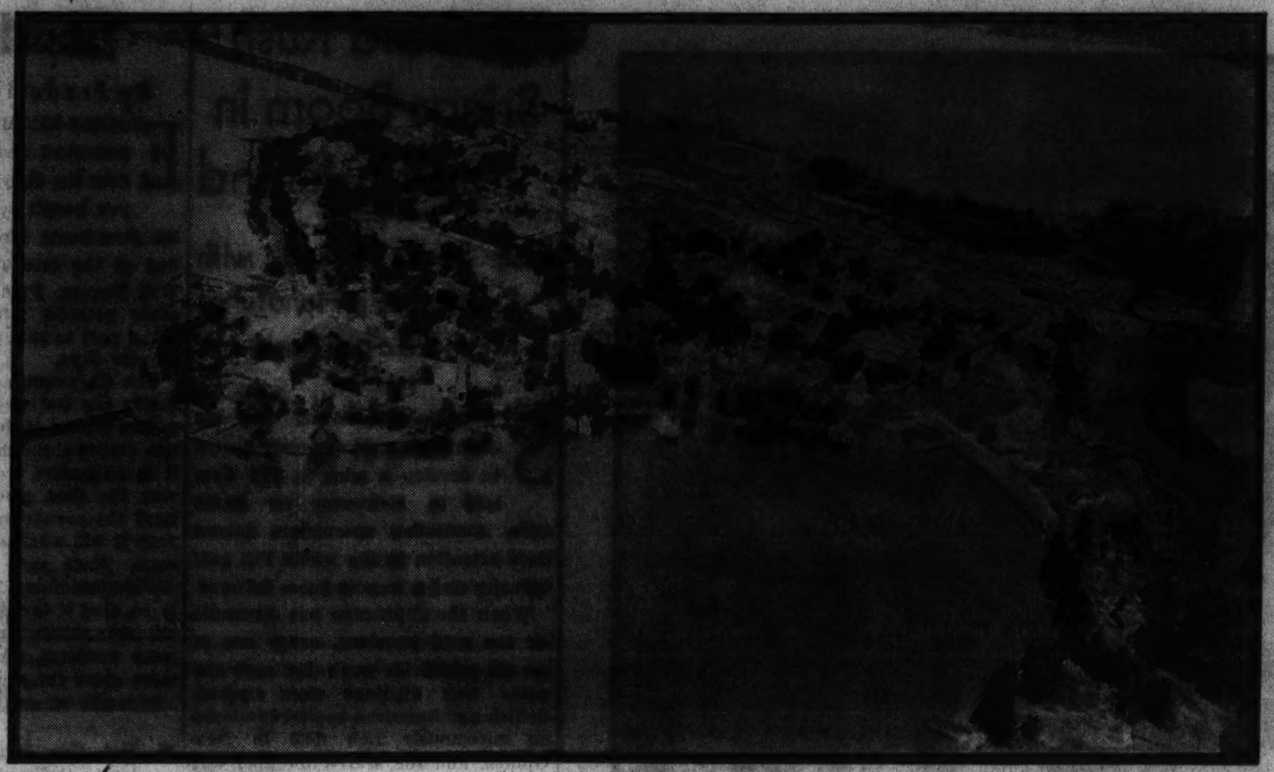

A RESORT CITY SURROUNDED BY A LAKE

The business section of Minocqua, Wis., "the island city," as seen from the air. Minocqua owes its summer coolness to Lake Kawaguesaga, which almost surrounds it.

TRAVELERS' CALENDAR

Aug. 1 and 2—Kirmess and St. Porcinunkula fair at Cieszyn, Poland.

Aug. 2 to 6 — Congress of World's Christian Endeavor union at Budapest.

Aug. 3 to 10—Military searchlight tattoo at Tidworth, Salisbury Plain, England.

Aug. 3—Navy week opens with battleship displays at Plymouth, Portsmouth, and Chatham, England.

Aug. 4—Passion Play opens at Kirschlag, Austria.

Aug. 4 to 15—Open air performances of Madach's 'Tragedy of Man" in Cathedral square, Szeged, Hungary.

Aug. 5—West Indian Olympiad of cycle and athletic sports at Georgetown, British Guiana.

Aug. 5—Flower show at Ventnor, Isle of Wight.

Aug. 5 to 11—Swedish Industries fair at Malmo.

Aug. 6 to 10—Royal Dublin society's horse show.

Aug. 7—Regatta at Ventnor, Isle of Wight.

Aug. 7 to 12—World convention of the Churches of Christ at Leicester, England.

THE VOICE OF THE TRAVELER

Letters regarding travel conditions and experiences are invited. Please make them brief. Address: Travel Editor, Chicago Tribune.

Crown Point, Ind., July 10.—[To the Travel Editor.]—In THE SUNDAY TRIBUNE of July 7 I read your article on Lake week, but I am confused a little about what you wrote regarding the S. S. Chicago being dismantled in 1919.

I was employed as an inspector for the Goodrich company, working directly under Mr. Thorp and Capt. Cochran, in the years 1902, 1903, and 1904, and as I remember it, in keeping with an old marine tradition, the Chicago was stripped and taken out to sea and buried about 1903. However, I may be mistaken.

The S. S. Sheboygan was put out of commission several years later. She was the pride of the lakes for many years. Then there was the S. S. Georgia, a rebuilt boat, which was the old City of Ludington. After it was rebuilt and given the name of S. S. Georgia, it was a darling old homelike ship.

I regret that Mr. Thorp cannot be active in this Lake week, but I hope he is able to enjoy reading and hearing about it. F. B. INGERSOLL.

TIPS TO TOURISTS

What's your travel problem? Address queries regarding where to go, how to get there, costs, and accommodations, to the Travelers' Guide, Chicago Tribune, inclosing stamped, self-addressed envelope.

When does the grouse shooting season open in Scotland? —W. S.

On Aug. 12.

Just what may we look forward to when we go to Mackinac island this summer? —E. L. B.

Yachting, swimming, speedboating, tennis, golf, and riding. But no automobiles, street cars, or railroad trains. The island, standing above the Straits of Mackinac at the junction of Lake Michigan and Lake Huron, is rich in legendary lore and historical facts. Large sections of it are heavily wooded. The improved areas contain many summer homes surrounded by flowers of every hue.

I have heard something about the samphire gatherers of England. Just what is samphire? D. R. B.

It is an aromatic little plant used in making a delicious pickle. It hides in the most inaccessible parts of the chalky cliffs of Dover, and tragedy has overtaken many who have tried to gather it. In "King Lear" Shakespeare refers to the gathering as a "dreadful trade." Dreadful or not, the pickled product is still to be had in the little shops among the cliffs.

What is the world's oldest port? D. V.

Alexandria, Egypt. On an island in its bay stood the Pharos lighthouse, built in the third century B. C. Alexandria still is the main port for Cairo.

Please tell me something about the forthcoming international assembly of Girl Scouts. E. C.

It will be held in Brussels, from July 20 to 30, with girls from all over the world participating.

What, if any, mementoes of Pocahontas can we find in England when we go there this summer?—R. G. A.

Go down to Gravesend, the port of London, a couple of hours before sailing time and stop at the parish church on the way to the steamer landing. You will find two stained glass windows, put there in memory of the Indian princess who befriended the early settlers of Virginia. Pocahontas went to England in 1616, and died at Gravesend as she was about to begin her return journey. Visitors to the parish church may still see the burial entry in the register. Her grave has never been found, although in recent years it has been repeatedly searched for. John Smith, the governor of Virginia, who figures in the best known of the Pocahontas legends, is buried in St. Sepulchre's church in Newgate street, London.

AIR-CONDITIONING NOW

Rain or shine, hot or cold, you'll always be comfortable on the roller-bearing OLYMPIAN—electrified over four mountain ranges. Every car is now air-cooled—they're clean and draught-free; kept at exactly the right temperature.

Round Trip from CHICAGO
YELLOWSTONE (Gallatin Gateway) $46.95
SEATTLE TACOMA PORTLAND
$86.00 Standard
$68.80 Tourist
$57.35 Coaches
Space in Sleepers extra

NEW LOW COSTS

This year the Pacific Northwest is within your reach. Rail fares, sleeping car rates and tour costs are at a new low. For example meals on The Olympian are as low as 50c. Don't miss this opportunity. You can visit Yellowstone Park en route—travel on to Spokane, Mt. Rainier National Park, Mt. Baker, the Olympic Peninsula and Alaska.

Go independently or with personally escorted all-expense tour parties.

For full information and illustrated folders ask

CITY TICKET OFFICE 50 So. Clark St. Phone CENtral 7600 — UNION STATION Canal St. & Jackson Blvd. Phone FRAnklin 6700 — Chicago

The MILWAUKEE ROAD

RESORTS AND TRAVEL
MICHIGAN.

WHITE LAKE. The Beautiful. On U. S. 31
WHITE LAKE VILLA
JOHNSON & SVENSON
CHEROKEE LODGE
GLENN-VILLA HOTEL
Sylvan Beach Hotel
PINE BLUFF RESORT
THE IDLEWILD
BONNE VISTA RESORT
BUSH'S INN
Murray's Inn
Michillinda Beach Lodge
SAUBLE INN
BAY VIEW HOTEL PAW PAW LAKE
COME AND ROUGH IT!
SUNNY BROOK FARM
Saltzman Mineral Springs and Hotel
BELVEDERE BEACH
Wildwood Farm Resort
COZY RESORT
Furnished Cottages, Douglas View
OX BOW SPRING FARM
ILLINOIS.
MINEOLA HOTEL. FOX LAKE
LAKESIDE INN

RESORTS AND TRAVEL
WISCONSIN.

It's Now VACATION TIME at the DELLS OF THE WISCONSIN RIVER
City Manager, Dept. T, Wisconsin Dells, Wis.
SEND NOW FOR ILLUSTRATED BOOK

For INFORMATION on RESORTS WRITE THE HOTELS BELOW AT WISCONSIN DELLS, WIS.
BERRY'S
BIRCHCLIFF HOTEL
HOTEL BLACKHAWK
HOTEL CRANDALL
THE FINCH HOTEL
MEADOWBROOK
MODERN HOME HOTEL
RAVENSWOOD HOTEL

VOSS' BIRCHWOOD RESORT
THE PINES. Wisconsin Dells, Wis. ASK FOR FOLDER
Styza's Birchwood Lodge. HAZELHURST, WISCONSIN
Williams Grindstone Lake Resort
LAKE VIEW FARM RESORT
Solid Comfort Resort. On Geneva Lake, Williams Bay, Wis.
Little Mountain Resort
WANT A REST?
HILLSIDE FARM, Mauston, Wis.

RESORTS AND TRAVEL.
WISCONSIN.

2600 ACRE ESTATE. DELL VIEW HOTEL. LAKE DELTON, WIS.
A Natural Wonderland, 3 Lakes—Beautiful Safe Beaches.
at the DELLS, Wisconsin River
(9 miles north of Baraboo on U. S. Highway 12)
Name it—we have it! Yes—everything in the way of fun! Fishing—in 3 lakes stocked with grown fish from our own hatcheries. Golf—over a fine 18-hole course. Air trips—from our own sightseeing planes. Horses—from a superb stable. Swimming—at both public and private beaches. An equipped playground for children. Dancing. Boat trips. Tennis. Wisconsin's largest resort! Rooms with private baths. Cottages. Grand food. Write for illustrated folder "C."
CHICAGO OFFICE: TRAVEL BUREAU of the CHICAGO MOTOR CLUB 66 E. So. Water. Fra. 1818
RATES $2.00 PER DAY UP

"GOLF AT THE DOOR"
Essex Lodge. Concerts within One Mile
GOLF, SADDLING, TENNIS, FISHING
White Sand Beach, Baths in Cottages. Innerspring Beds Throughout. Excellent Cuisine
Essex Lodge Open June 1 to Sept. 15. M. M. GRIFFITH, Hostess. Tomahawk, Wis.
Chicago Office, 180 N. Michigan. Fra. 1281

STERLINGWORTH Hotel and Cottages. LAUDERDALE LAKES
LAKESIDE. GOLF. SWIM. PEWAUKEE LAKE WIS
VACATION AT EPHRAIM. ANDERSON HOTEL and COTTAGES
HOTEL CRANDALL. EVERY ROOM WITH BATH. WISCONSIN DELLS, WIS.
WURSTER'S EDGEWOOD RESORT
FARM RESORT
WOODSIDE
LAKESIDE HOTEL, Lake Geneva, Wis.
REST COTTAGE RESORT
Hahn's English Lake Resort

RESORTS AND TRAVEL.
WISCONSIN

The Beautiful NIPPERSINK HOTEL AND COUNTRY CLUB. GENOA CITY, WISCONSIN
Rates greatly reduced. Vacations planned to meet your pleasures and convenience.
Week-End (2 days) $15.00, Sunday to Friday $20.00, Weekly $27.50, including transportation, golf, bathing, etc.
Above rates based on two to a room.
Daily $4.00
Descriptive Folder
CHICAGO OFFICE (Never Closes) 323 N. Michigan Ave. FRAnklin 7100

Liberty Park Hotel. SISTER BAY, WIS.
Enjoy a perfect vacation on the cool shores of Green Bay in Wisconsin's most lovely region. Liberty Park Hotel offers modern conveniences and all facilities for recreation. Swimming, diving raft, pier, free boats, excellent fishing, hiking, tennis and badminton. Golf courses and saddle horses nearby. Wooded trails and cliffs. Five minutes' drive to famous Peninsula State Park. Attractive modern cottages with fireplace and bath. Hotel rooms with or without private bath. Unexcelled meals. Pleasant six-hour drive from Chicago along shore of Lake Michigan. Gentiles. Booklet sent promptly upon request. ATTRACTIVE LOW RATES.

HIGHLAND HOTEL ON DELAVAN LAKE
LAKE LAWN. DELAVAN WISCONSIN
The PINES. Sturgeon Bay, Door Co., Wis.
WHITMAN LODGE
Chanticleer Inn
SILVERCRYST RESORT
Hickory Hills Farm
Not a Resort!
Willow Brook Farm
DEVILS LAKE LODGE
Cedar Lodge

RESORTS AND TRAVEL
WISCONSIN.

LAKE MILLS, WIS.
On Beautiful ROCK LAKE
Between Milwaukee and Madison, on Highway 30, about 50 miles west of Milwaukee. C. & N. W. Ry.
SCHULTZ COTTAGE HOTEL—a comfortable, modern hotel. Room or board by day, week or month. Home cooking.
SANDY BEACH RESORT—Ideal picnic grounds; bathing, boating, fishing, cottages, dance pavilion, lunches, refreshments.
WOODLAND BEACH—Exceptional camping grounds, bathing, boating, fishing, canoes, lunches, refreshments.
BARTEL'S BEACH—Bathing, boats, bait, motors and tackle supplied. Refreshments.
ARCADE RESTAURANT AND TAVERN—Home cooking, short orders, lunches; quick service.
ED. RADLOFF—Tavern and Dance Hall. Reasonable accommodations for fishermen.
ANG. LATSCH—Just a good, old-fashioned tavern.

ALPINE RESORT
IN BEAUTIFUL CHERRYLAND ON GREEN BAY SHORES . . .
Scenic concrete lake-shore drive. Woods and cliffs, 30 secluded furnished cottages or mingle with congenial guests in modern 100-room hotel. All sports, sandy beach, our own golf course, 8-piece orchestra. See islands from our cruiser. 2 State Parks nearby. Moderate rates.
EGG HARBOR Wisconsin —in lovely DOOR COUNTY —the scenic Switzerland of America
7-Day All-Expense Tours $36
Includes round trip transportation from Chicago, meals, room, day's golf, cruise on Green Bay, etc. Call or write for folder.
Chicago Office, 180 N. Michigan Av. Room 306 - Phone FRAnklin 1281

TIP-TOP SPOT OF DOOR COUNTY
GARRETT BAY
DEVIL'S BARA HOTEL COTTAGES
GONRING'S RESORT ON BEAUTIFUL BIG CEDAR LAKE
THE FOREST PRIMEVAL. Lost Lake
CABOT LODGE AND 40 COTTAGES AT CABOTS POINT
MAUSTON
ACKERMAN HOTEL
PINEWOOD RETREAT
EVERGREEN RESORT
SHERWOOD

VACATION BARGAINS • We offer All-expense Tours from the cheapest to the best and tell you exactly what you will get for your money. See us before making your vacation plans. • E. H. MOOT, GENERAL AGENT, GREAT NORTHERN RAILWAY, 113 S. CLARK ST., CHICAGO. PHONE RAN. 6700.

INDEPENDENT TRAVEL

THE TRIBUNE TRAVELERS' GUIDE

ESCORTED TOURS

Tourist Learns the Truth About Northern Land

Alaska Is Territory of Unrivaled Splendor and Some Discomforts.

By Guy Murchie Jr.

ALL aboard for Alaska! There is a great churning beneath the stern of the 20 ton steamer as it slowly moves from the Seattle dock. Passengers line the rails, some misty eyed, some with gritted teeth, some jubilant—all a little nervous. They are Alaska bound. There is no turning back now.

What is this land they are going to? Most of them were brought up to think of it as a region close to the north pole and where there is almost nothing but snow and ice and a few walruses, Eskimos, and polar bears. But recently they heard that wheat, corn, and other vegetables can be grown in Alaska; that there are railroads, and farms, and rich mines, and fishing villages there. Some accounts told them that the country was exceedingly mountainous and that glaciers were everywhere to be seen; others told of the vast spruce forests and the rushing rivers; still others told about a flat tundra country where everything was marshy, mossy, mushy, and mosquitoey.

The Truth About Alaska.

What is the truth about all this? Summer visitors go north every year by the thousands, curious to find out. Some of them do find out, but the majority never get far enough to see Alaska proper at all, limiting themselves to a few glimpses of the southern strip of coast known as Alaska's panhandle.

Large numbers of cannery hands and other seasonal workers go to Alaska every spring, returning just before cold weather. This year in addition, for the first time, a sizable colony of permanent settlers, wives, children and all, has gone to Alaska under the auspices of the United States government. Five hundred CCC workers preceded them to erect temporary tents and assist in the preliminary work. The new settlers plan to build farms for themselves in the Matanuska valley [near the coast, directly south of Alaska's center] and earn their own livings unsupported.

Hot or Cold; Flat or Mountainous.

Let us take a few weeks off and journey through Alaska, and see what it is all about. Is it hold or cold, flat or mountainous, rocky or mushy?

The steamer plows northward from Seattle. Instead of heading into the open north Pacific ocean it winds in and out among the coastal islands. Steep forests of fir and spruce march seaward from the inland heights, and every little island is like a prickly mountain top sticking out of the blue water. It rains a good deal, and mists bring the sky almost down to the top of the mast, but the moments of sunshine are worth the hours of waiting. After two or three days, when we are already in Alaska's panhandle, snow can be seen on the naked peaks. The whole landscape seems to be the forests struggling to connect the darkish arms of sea with the mountain tops. But the glistening crags now and then break away—and hurl themselves recklessly into the sky.

Along some of the sea's intricate arms can be seen small clusters of houses. Most of these settlements are canneries where salmon are brought in from the net traps and cleaned and canned and cooked before being shipped south to the groceries of the world. Salmon canning is Alaska's biggest industry.

A Ghost of the Gold Rush Days.

At Skagway, a town at the upper end of the panhandle, and situated at the head of a fjord where most of the gold rushers landed in 1898 on their way to the Klondike, we leave the steamer. Taking the narrow gauge railway, we rattle meanderingly out of the tiny town, which is a ghost of the rush days, and ascend rapidly into the mountains. Crossing White pass through the clear upper air, we enter Yukon territory [Canada] and, a little more than 50 miles from Skagway, see the upper waters of the Yukon river for the first time. At White Horse, a boom town in '98, situated just below the treacherous White Horse rapids where many prospectors lost their lives in the early days, we board a Yukon river steamboat.

The river here, some 2,000 miles from its mouth in the Bering sea, is already some 50 yards wide. It flows about five miles an hour. Within a few seconds after putting out of the White Horse dock we have chugged down river, around a bend, and out of sight of the little log cabin town. All is silent except the splashing stern paddlewheel of the flatbottomed craft and the gentle breeze curling around its tall yellow smokestack. High clay banks rise out of the rippling, eddying current, and beyond, as far as the eye can reach, extend the swooping forests of spruce and birch. Barely audible beneath the moving water is the faint rumble of gravel and stones being swept along the bottom.

Light Until Nearly Midnight.

It is July, and light till about half past 10 or eleven at night, and so we need not miss the wild serenity of Lake Labarge as we trundle its 40 miles of length during the small hours. After that, the swirling river again—very swift in places as it is forced into rocky canyons, again meandering as it broadens to a half mile wide in a grassy valley. Eight hundred miles we go, past Dawson, center of the gold rush, where hydraulic placer gold mines still operate on a paying basis, back into Alaska.

By now the rugged mountains have disappeared and the forest is thinning down. We come to Circle, a village of sod roofed huts close to the Arctic circle, where we board a bouncy automobile to ride 160 miles over a bleak high plateaulike country to Fairbanks, the central city of Alaska. Here we are in the tundra and get the full force of the summer armies of mosquitoes. People go about the outskirts of town in head nets. Farmers hoe their crops, their faces smeared with mosquito oil. But those who are used to them do not greatly mind the necessary precautions against mosquitoes when out of doors, and the summer is far more enjoyable than the long, cold, dark winter, when people sit around the house or go to the movies to while away the monotonous hours.

Some Impressions Are Borne Out.

Boarding a train, we now rumble southward past Mount McKinley, the highest peak in North America, and onward to the coast, where the Matanuska colonists are now struggling to get their cabins built before winter. At the tip of a peninsula, at a town called Seward, which contains nothing except a few hundred houses and a big wharf, we leave the Alaska railroad to board our ship home—across the dark Gulf of Alaska to the tall island of the panhandle again, and southward to Seattle.

Thinking over what we have seen with our own eyes, we realize that all the varied impressions we had at different times of Alaska are to some extent true to life. Alaska, though its population could all get into a single building like the Merchandise Mart of Chicago, is a country one-fifth as big as the United States. Its landscape is varied, just as is the landscape of any large country. Mushy tundra full of mosquitoes is found in the western parts, high snowy mountains are found in the southeast, Eskimos live along the bleak, rocky northern coasts, Filipinos work each summer in the canneries of the gulf and panhandle, mild winters and moist summers are the rule along the southern coast, hot summers and cold, dry winters are common to the high interior.

You cannot sum up 600,000 square miles in a nutshell. Alaska has in it somewhere virtually all the natural elements of the world.

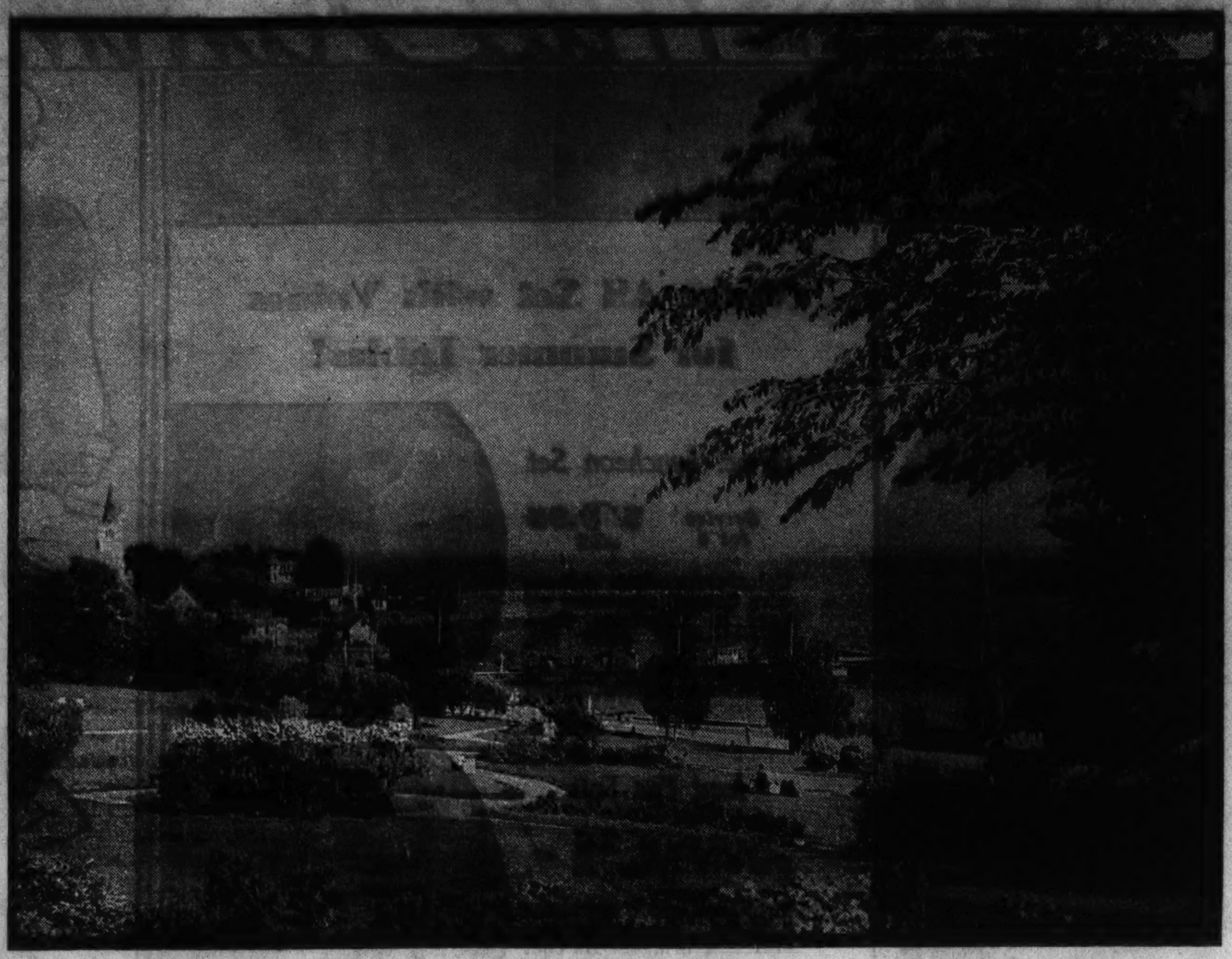

MACKINAC ISLAND, "THE BERMUDA OF THE MAINLAND"
Mackinac Island, a port of call for liners on the Great Lakes. At the point where the waters of Lakes Michigan, Huron, and Superior meet, it is a favorite retreat for summer vacationists. A carriage drive through the island reveals places of historical interest and rare scenic beauty. It is often referred to as the Bermuda of the mainland.

New Bus Service to Starved Rock

A NEW bus service from Chicago to Starved Rock State park, along with Ottawa, La Salle, Peru, and Peoria, was started Friday by the Santa Fe Trail system. The buses will leave three times daily for the rest of the season. The service is designed to be of service to Chicagoans wishing to take advantage of Starved Rock's spectacular scenery and its boating, swimming, riding, golfing, and dancing facilities.

VAGABOND'S DIARY

NORTH CAPE, bold, 1,000 foot headland of Norway's island of Mageroya. . . . Summit of the north wall of Europe. . . . Watcher of the rim of ice barriers which stretch to the north pole. . . . Bleak, granite giant up whose rough path tourists climb every summer to watch the midnight sun swing eastward along the edge of the northern sea. . . . One of the most impressive scenes on earth. . . . Longfellow expressed astonishment at "the huge and haggard shape." . . . Bayard Taylor, America's earliest "travel-light tourist," saw his first midnight sun, sunset, and sunrise in one by the purple mass above the polar sea, "the midnight sun as I had dreamed it."

● Marstrand, the Madeira of the north. . . . Farthest island of the Swedish skerries in the province of Bohus. . . . The west open to the sea. . . . Mountains of majestic grandeur. . . . Semi-tropical vegetation in the deep glens of the valleys. . . . Summer heat never oppressive; autumn nights never damp. . . . No motors or motorcycles, trains, or industries to disturb the perfect peace. . . . Tourists throughout the summer landing from Gothenburg and Tjuvkil by boat. . . . Two hours of entrancing sea trips among the isles to your destination. . . . A bathing resort famous for its physical culture and cures. . . . Swimming, sailing, fishing among the adjacent isles.

● Archangel, port of northern Russia. Forty miles from the White sea. . . . Russia's great center for lumber export. . . . Harbor open from ice from May to September. . . . English explorer Chancellor first landed there in 1553, seeking a route to the east. . . . Founded in 1584 to facilitate trade between England and Muscovy. . . . Carried all Russian trade till St. Petersburg was built. . . . City derives its name from the monastery of Michael the Archangel, built there in eighteenth century. . . . Tourists visit the northern regional museum and library. . . . People busy with trade in lumber, fur, fish, and tar. . . . Rail connections to Leningrad and Moscow.

● Vladimir, Russian trading center between Moscow and Nishni-Novgorod. . . . Important textile city, once the capital of all Russia. . . . A walled town when established in 1108. . . . Invasions of Tartars and annexation to Muscovy diminished its glory. . . . Tourists even in these days seek out its fine Byzantine architecture. . . . Demetrius cathedral and Uspensky cathedral, twelfth century edifices of exquisite beauty. . . . White stone, excellent carving, fine frescoes. . . . In the west of the city the Golden Gate. . . . Admirable example of the work of serf master builders of 800 years ago. . . . Good center for visits to the twelfth century palace of Prince Andrei Bogolubski, murdered there in ancient struggles with the boyars. . . . Also for the Church of the Holy Shroud on the Nerli, superlatively simple, clear cut twelfth century gem.

● Labrador, rugged, majestic belt of British North America over the gulf from Newfoundland. . . . Discovered by Cabot in 1496, but probably known to the Norse adventurers long before. . . . Most of it a dependency of Newfoundland. . . . As large as the state of Nevada. . . . An interior of great unexplored mountain ranges. Rivers and lakes innumerable. . . . Coast dotted with the homes and settlements of fishermen and Eskimos. . . . Cod, salmon, herring. . . . Water power, minerals, forests for future economic wealth. . . . Sir Wilfrid Grenfell's missions, hospitals, and schools everywhere. . . . The uncrowned king of the Labrador visited annually by interested workers from four corners of the earth. . . . Pleasant summers; rigorous winters.

All-Expense Trips from Chicago to Ocean Cool Spots

FOR a number of years the people of the east have been escaping the summer heat by taking ocean cruises to Bermuda, Halifax, Quebec, the Saguenay river, Newfoundland, and the West Indies. Not so many have gone from the middle west because of the expense involved in getting to and from New York and in staying there until sailing time.

In order to take care of Chicagoland travelers who wish to cut down on this expense the steamship lines, the railroads, and the New York hotels have worked out a coöperative plan whereby the entire cost of the trip is figured out beforehand. This summer the Cunard-White Star Line and the Drake Travel service, for instance, have arranged all-expense trips covering everything except meals on trains from the time the voyager leaves Chicago until he returns. The various itineraries call for from two to five days in New York and cruises on such liners as the Franconia, the Georgic, and the Britannic.

The Furness line has a similar plan for its trips to Bermuda.

Tobacco Used as Fuel.

DREBECEN, Hungary—(AP)—The smoke which pours from many chimneys in this city smells like burning pipe tobacco—which is what it is. The laboratory of the state tobacco factory here has solved the problem of what to do with a great accumulation of low grade tobacco leaves and tobacco dust.

RESORTS AND TRAVEL TOURS.

NIAGARA FALLS EXCURSION
$8.00 Round Trip
Saturday, July 27th
SPECIAL TRAIN Lv. Chicago Dearborn Sta. 5:00 PM CST Sat. July 27
Ar. Niagara Falls, Ont. . . 8:00 AM EST Sun. July 28
RETURNING Lv. Niagara Falls, Ont. . . 5:00 PM EST Sun. July 28
Ar. Chicago . . . . 6:00 AM CST Mon. July 29
Tickets good in coaches, chair and sleeping cars. Sleeping car accommodations at slight additional cost. Dining car serving all meals en route.
Purchase Your Tickets Early
City Ticket Office, 101 So. La Salle St. . Phone Harrison 4500
Dearborn Station, Polk and Dearborn St. Phone Harrison 9830
47th Street Station, 47th and Stewart . . Phone Boulevard 2483
63rd Street Station, 63rd and Wallace . . Phone Wentworth 3503
WABASH

SAVE $$$$ ON YOUR VACATION TRAVEL
In B&O Air Conditioned Trains
30 Day Round Trips
WASHINGTON . . $41.70
BALTIMORE . . . 41.70
PHILADELPHIA . . 44.20
ATLANTIC CITY . 47.30
NEW YORK . . . 49.05
BOSTON 54.95
Go any Tuesday or Saturday
Similar Reductions to other Eastern Points
LOW WEEK-END ROUND TRIPS
WASHINGTON $37.05
BALTIMORE 37.05
PHILADELPHIA 39.30
NEW YORK 43.60
Similar Reductions to Other Points
Round Trip Sleeping Car Fares Reduced 25%
5-Day All-Expense Tours
WASHINGTON $37.00
Includes All Expenses
Leave July 14 and 21
August 4, 18, 23 and 30
GRAND CIRCLE TOURS
Including WASHINGTON ATLANTIC CITY—NEW YORK and NIAGARA FALLS
August 3 and 24
$65.00
Includes All Expenses for 9 Thrilling Days
7-DAY RAIL-WATER CIRCLE TOURS
to New York including Washington, Mt. Vernon, Arlington, Niagara Falls, Buffalo and Mackinac.
Leaving every Saturday until August 24, incl.
$88.10 and up
Mail in envelope or paste on post card
Pass'r Traf. Dept. B & O R R, Room 662 Grand Central Sta., Chicago, Ill.
Please send me leaflets on Vacation Trips described above.
Name.................
Street.................
City.................
or Phone WABash 2211
BALTIMORE & OHIO

BARGAIN ALL EXPENSE TOURS!
to New York, Atlantic City, Yellowstone Park, California, Boston, and scores of interesting places; including boat and bus tours. Investigate today.
Phone Central 4242
232 WEST MADISON West of Wells St.
Also tickets on sale and buses leave from
NORTH SIDE—4752 Broadway—Long. B. 8683
SOUTH SIDE—825 E. 63rd St.—H. Pk. 7748
also 7962 Stony Island Ave.—South Shore 4047
GREAT EASTERN bus system NATION WIDE

RESORTS AND TRAVEL TOURS.

D&C LAKE LINES
VACATION TIME
SS. EASTERN STATES and SS. WESTERN STATES Sailing from Chicago Every Tuesday, Thursday, Saturday, 2:30 P. M. Daylight Saving Time.
MACKINAC ISLAND • ST. IGNACE
DETROIT • CLEVELAND • BUFFALO
NIAGARA FALLS
$18.75 Chicago to Mackinac Island Week-End continuous round trip; meals and berth included. Two and one-half hours on the island. Leave every Saturday at 2:30 p. m., D. S. T. Home 8:30 a. m., D. S. T., Monday.
$22.50 Chicago to Mackinac Island or St. Ignace and return; meals and berth included. Unlimited stopover, $12.50 one way.
$40.00 Chicago to Detroit and return, meals and berth included; delightful stopover at Mackinac Island going and coming. Six hours in Detroit on the Tuesday and Thursday sailings; 1½ days on the Saturday Sailing. One way, $24.50
$56.50 Chicago to Buffalo and return, meals and berth included. Unlimited stopover. One way, $31.50.
THE ENTERTAINMENT PROGRAM
There is not a dull moment on the D. & C. Cruisers: Music, dancing, deck games, bridge, community singing and afternoon teas. Social Hostess in attendance.
Daily Steamer Service Between Detroit and Cleveland and Detroit and Buffalo.
Tourist Autos Carried.
Dock door 206 Navy Pier
For Tickets and information apply to D. & C. Ticket Office, 1009 Carbide and Carbon Bldg., 230 N. Michigan Avenue. Phone Randolph 4470 or any authorized R. R. or Travel Agent.
DETROIT & CLEVELAND NAVIGATION COMPANY

YOU ARE WARNED NOT TO DELAY IN MAKING RESERVATIONS FOR
GREAT LAKES CRUISES
Ask for free illustrated booklets
Great Lakes Cruise Bureau
B. J. Kennedy, Agt. WABash 6474
203 S. Dearborn St., 3d Floor

ALASKA
HAWAII MEXICO BERMUDA
Cruises and tours. All Lines. Call or write for literature. No booking fee.
RAYMOND-WHITCOMB
320 N. Michigan Ave. Phone State 8615

CALIFORNIA.

14 DAYS CALIFORNIA $125
Chicago Travel Headquarters
132 W. Monroe St. State 2889

RESORTS AND TRAVEL TOURS.

Take the S. S. MISSOURI to the Beautiful East Shore of Lake Michigan
Chicago—Muskegon
DAYS $2.00 NIGHTS $3.00 ROUND TRIP $5.00 Berths extra
250 MILE All-Expense Cruise CHICAGO-MUSKEGON and return $6.00
Including cool night's ride on the lake—comfortable berth—appetizing meals. Leaving Chicago Mon., Tues., Wed., Thurs. (see schedule).
(Also other 2 & 3 day water and shore all-expense trips)
ALL the features of an ocean voyage! Gay deck sports. Smart cocktail bar. Big comfortable steamer chairs. Dancing. Finely appointed staterooms. Wonderful food. You'll enjoy this refreshing trip.
SCHEDULE:
Mondays
Lv. Chicago . . . . 9:00 a. m.
Ar. Muskegon . . . 5:30 p. m.
Tues., Wed., Thurs., Fri., Sat.
Lv. Chicago . . . . 9:45 p. m.
Ar. Muskegon . . . 6:30 a. m.
(Boat leaves Daylight Saving Time)
Low Tourist Auto Rates
Downtown Office: 132 W. Monroe St., STAte 2889
Docks: Navy Pier—South Entrance—DELaware 4949
WISCONSIN & MICHIGAN STEAMSHIP CO.

for a GRAND and GLORIOUS VACATION
GREAT LAKES CRUISES
on the BIG SHIP S.S. SEEANDBEE
7 days $66
EVERYTHING INCLUDED
THE THRILLS OF AN OCEAN VOYAGE the charm of a European Tour.
SOCIAL ACTIVITIES—7 days of romance—Smart night club, alive, clever, up-to-date—Floor shows—Dancing—"Get-to-gether" parties—Three famous cocktail lounges.
PLAN TO SAIL WITH US—Enjoy a real vacation this summer—Over 2,000 miles of cool lake breezes.
INSPECT THE LINER YOURSELF—See our Floor Show next Thursday.
SPECIAL SAILING JULY 18—Still time to book—but you must hurry. See local agent.
CLEVELAND AND BUFFALO TRANSIT COMPANY
C&B LINE
333 NO. MICHIGAN AVE., "we never close." STATE 7212

RESORTS AND TRAVEL TOURS.

no smoke no soot no cinders

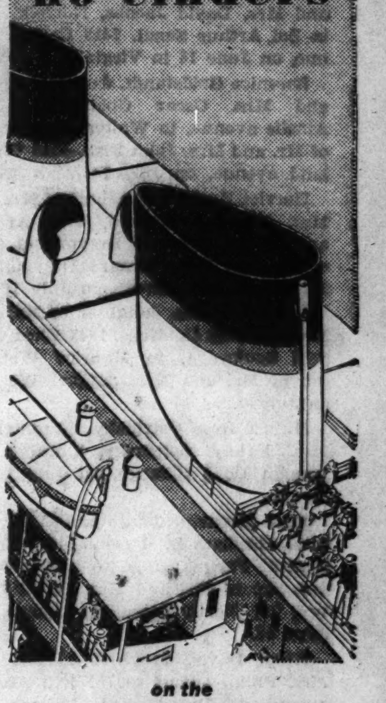

on the
S. S. NORTH AMERICAN
S. S. SOUTH AMERICAN
—the only OIL-BURNING CRUISE SHIPS on the Lakes
Exclusively passenger ships—all outside staterooms, cocktail lounge, deck sports, night club, orchestra.
7-Day CRUISES $66.00 including meals and berth
Cruise thru the 30,000 Islands of lovely Georgian Bay. Shore visits at Parry Sound, Ontario, Mackinac Island, Chicago, Detroit, Cleveland, Buffalo. Shorter cruises available; also special 14-day all-expense vacation including a week at Muskoka Lakes, Ontario. Ask for descriptive literature and prices.
Ask about all-expense water-rail trips to Duluth and return
See your travel agent, or
GEORGIAN BAY LINE
E. J. Goebel, Passenger Traffic Manager, 128 W. Monroe Street, Randolph 2960, Chicago, Illinois

DAILY LAKE TRIPS
to ST. JOSEPH
Bathing Beaches—Amusement Parks
Connections for South Haven, etc.
S. S. ROOSEVELT
MILLION DOLLAR PLEASURE SHIP
Daily 10 A. M. Home 8:30 P. M. Dancing Free $1.25 Round Trip
EVENING DANCE CRUISE
Nightly 9 P. M. to 11:30 . . . . 75c
See Chicago's Illumination from the Lake
MICHIGAN AVE. BRIDGE
FRAnklin 5850 Park Free at Docks
to MILWAUKEE
170 Mile Shoreline Cruise
Land in Sight All the Way
S. S. GRAND RAPIDS
CHICAGO'S LARGEST EXCURSION SHIP
Daily 10 A. M. Home 10 P. M. Dancing Free $1.50 Round Trip
CHICAGO SKYLINE CRUISE
Music—Dancing—Sightseeing
Nightly 10:45 to 1 A. M. 50c
NAVY PIER
DEL. 4949 Park Free Inside—Door 29

RESORTS AND TRAVEL TOURS.
RESORTS AND TRAVEL TOURS.
RESORTS AND TRAVEL TOURS.

Sports.. Romance.. Luxurious Shipboard Life
Thrilling Shore Visits on these Cool
GREAT LAKES CRUISES
Romantic, rollicking cruises that give you 1600 miles of cool, breezy voyaging all the way to the farthest shores of Lake Superior and return . . . a full week on the biggest, most luxurious lake liners! Up Lake Huron you go, through the "Soo" and across mighty Lake Superior to Duluth and return. Fascinating beach picnic at Sarnia . . . thrilling drive and luncheon at Kakabeka Falls near Port Arthur . . . plus a jolly program of sports and social activities aboard ship. Special dances, masquerade, daily mile march. Space and luxury in great dining room, ball room, smoking room and wide decks.

Delightful visits at
DETROIT-SARNIA
THE SOO - PORT ARTHUR
FORT WILLIAM
KAKABEKA FALLS - DULUTH
$70.70 from CHICAGO
MONDAYS and FRIDAYS
Rate includes round trip rail transportation to Detroit, accommodations on steamer, picnic outing at Sarnia, drive to Kakabeka Falls near Port Arthur and Fort William, sightseeing drive at Duluth, and all meals.
Ask for beautiful brochure "Tideless Seas" describing Great Lakes Cruises.
Also special booklet on All-Expense Tours.
For information and reservations, apply railroad ticket offices, authorized tourist agents or N. R. McAllan, Gen'l Agent, 8 So. Michigan Blvd., Room 301, Chicago, Ill. Tel. RANdolph 6337.
Independent Trips from Toronto
To the SAGUENAY $63.25 Round Trip
Thousand Islands—Rapids of the St. Lawrence—Montreal—Quebec—the Saguenay
CANADA STEAMSHIP LINES NORTHERN NAVIGATION DIVISION

HOUSEPARTY TOURS to the Wonderlands of the WEST
Personally escorted—you travel without a care. Go De Luxe. See the most at least cost. Prices include everything except meals on some tours.
Pacific Northwest—Canadian Rockies . . . 14 Days $175
Yellowstone—Salt Lake—Colorado . . . . . 12 Days $137
Alaska—Canadian Rockies . . . . 21 Days $296
Grand Canyon—California—Canada . . . . . 22 Days $234
Yellowstone National Park . . . . 8 Days $116
The thrill of a lifetime on these happy house party tours. Far more fun than going alone.
Phone or write for complete folders describing all our tours.
The TRAVEL GUILD, Inc.
180 N. Michigan Ave., Chicago. Fra. 4080

LAKE TRIPS
2 Days or More at $18.75 or More
1000 ISLANDS
RAPIDS—QUEBEC—SAGUENAY RIVER
2 WEEKS $167.50 EVERY EXPENSE
OCEAN CRUISES
BERMUDA—WEST INDIES—NEWFOUNDLAND, ETC., ON BIG EUROPEAN LINERS
MEXICO
Just next door, as foreign as China. Its summers delightfully cool. Scenery incomparable. Escorted tours or independent travel is inexpensive.
CALIFORNIA
Conducted, $125.00 up for two weeks. Or independent, with all reservations, from
Robert J. Neidlinger Travel Service
Everything in Travel
39 S. La Salle St. And. 1372
In Chicago since last Century

WEDDINGS

Every wedding and engagement published in The Tribune must bear the signature of a member of the family and must bear the address and telephone number of the signer. Announcement must reach the society editor by Tuesday noon of the week preceding publication.

Ruth Decker, sister of Mrs. Eli Brown, 1435 Albion avenue, to Emile W. Anone, New York City, on July 11 in New York City.

Rose Kutchinsky, daughter of Mrs. Riva Kutchinsky, 2102 North Kedzie avenue, to Reuben Weiner, son of Mr. and Mrs. A. Weiner, 1455 South Springfield avenue, June 16.

Gertrude Wineberg, daughter of Mr. and Mrs. Sol H. Wineberg, 4810 Kentucky avenue, to Charles S. Vission, son of Mr. and Mrs. Nathan Vission, Chicago, on July 4.

Evelyn Louise Moorman, daughter of Mr. and Mrs. Edgar Louis Moorman, 425 South Scoville avenue, Oak Park, to Fredrick Brunkow, son of Mr. and Mrs. Fredrick Brunkow, Oak Park, on June 14.

Gertrude Cohen, daughter of Mr. and Mrs. Michael Cohen, Covert, Mich., to Barney Mages, Chicago, on June 26.

Evelyn Mills, daughter of Mrs. A. Mills, 1644 Pratt boulevard, to Ben Margolin, son of Mr. and Mrs. S. Margolin, Michigan, on July 14.

Peggy Levy, daughter of Mr. and Mrs. Max Levy, 5433 Winthrop avenue, to Maurice D. Cramer, on June 23.

Minnette Josephine Ettelson, daughter of Mr. and Mrs. Michael Ettelson, 5128 Dorchester avenue, to Stuart J. Osten, on June 23.

Rena Meyer, daughter of Mr. and Mrs. F. B. Meyer, 701 North Monticello avenue, to David H. Stern, 1354 Carmen avenue, on July 14.

Helen Webber, daughter of Mr. and Mrs. Hal Webber, 5805 South Fairfield avenue, to Dr. Hugh Mullenmeister, Bear Lake, Mich., on June 29.

Marcia L. Moore, daughter of Harry W. Moore, 1141 Morse avenue, to Claude Woodward Nay, Witchita Falls, Tex., on July 1.

Florence Shirley Bearsh, daughter of Mr. and Mrs. Jacob Bearsh, 1318 Sherwin avenue, to Irving M. Rubin, son of Mr. and Mrs. H. Rubin, Boston, Mass., on July 17.

Julia Lillian Dubnick, daughter of Mr. and Mrs. J. Dubnick, 641 North Cicero avenue, to Frank Dvojick, 740 North Troy street, on June 23.

Helen Grant Jacobs, daughter of Mr. and Mrs. David Jacobs, Norfolk, Va., to Sol Arthur Segal, 7419 Colfax avenue, on June 16 in Virginia.

Berenice Goldstandt, daughter of Mr. and Mrs. Oscar Goldstandt, 3417 Ainslie avenue, to Walter Fizdale, son of Mr. and Mrs. John Fish, 4010 Waveland avenue, on July 14.

Harriet Kozicki, daughter of Mr. and Mrs. Edmund Kozicki, 4147 Archer avenue, to Edmund Drzymalski, son of Mr. and Mrs. Bernard Drzymalski, 2518 West Iowa street, on July 10.

Irene Goldfuss, daughter of Mr. and Mrs. Herman Goldfuss, 1648 West Garfield boulevard, to Maurice Weiner, son of Mr. and Mrs. Samuel Weiner, on July 7.

Minnet Rose Ostrinsky, daughter of Mrs. Fanny Ostrinsky, Chicago, to Hyman Dorf, Chicago, on July 14 in Peoria.

Rose Herman, daughter of Mr. and Mrs. Abraham L. Herman, 4600 North Central Park avenue, to Irving Marver, son of Mr. and Mrs. David Marver, 731 North Lawndale avenue, on June 23.

Ethel Davis, daughter of Mr. and Mrs. Philip Davis, 4907 North Albany avenue, to Dr. Alex A. Morgan, on June 16.

Beatrice Levy, daughter of Mrs. Celia Levy, 5035 Winthrop avenue, to Max Massie on June 29.

Catherine Santschi, daughter of Mr. and Mrs. Frank Santschi, 7635 Ridgeland avenue, to Dr. P. Walker Sawyer, Kankakee, on July 10.

Eva Poster, daughter of Mr. and Mrs. Morris Poster, 1350 South Avers avenue, to Frank Galsky, son of Mr and Mrs. Abraham Galsky, 819 Independence boulevard.

Gerry Anton, sister of the Misses Goldye and Isobel Anton, 4136 Washington boulevard, to Sam Masur, son of Mrs. Lillian Masur, on July 14.

Genevieve Airlane, daughter of Mr. and Mrs. Martin Airlane, 4323 North Damen avenue, to George Props, son of Mr. and Mrs. Peter Props, 1273 Victor avenue, on July 6.

Vlasta Antonette Neumann, daughter of Mr. and Mrs. Charles Neumann, 2854 South Central Park avenue, to Alfred H. Kovar, son of Mrs. Emilie Kovar, Chicago, on July 13.

Rare Old Musical Pieces of Church in Norwich Display

LONDON

The city of Norwich, always fragrant of the middle ages, has turned one of its ancient and now disused churches into a fascinating museum of ecclesiastical art and is now showing until September an exhibition of old and rare musical instruments formerly used in churches. An outstanding exhibit is a small portable organ made for a monastery in Lucca, Italy, in 1625. It now works with a tiny electric motor. It contains one manual and three stops. Such small organs are said to be extremely rare. There are two beautiful harpsichords, an ottavino of about 1600, and a clavichord of 1670, as well as serpents, bass viols, violoncellos, pitchpipes, bass and treble viols, lutes, and recorders.

Equally interesting are the collections of musical mss., illuminated missals and psalters, with brilliant colored miniatures, the old psalm tune books used by church choristers, early hymn books, and a delicately bound volume of Calvin's metrical psalms set to tunes by Sternhold and Bourgeois.

Thanks partly to the influence of the Dolmetsch family, English musicians seem to have a deep interest in old music and the exhibition will affect the holiday plans of hundreds of music lovers this summer.

MANDEL BROTHERS Mid-Summer Values

a store of youth a store of fashion a store of moderate price©

"Home Sweet Home" Savings

$24.95 Complete 3 pcs.

Bed, Innerspring Mattress, Coil Spring

Choice of 4 Style Beds: Pineapple poster, ladder-back, Jenny Lind, and chair-back. In walnut, maple, and mahogany finish. (Only three illustrated.)
The Mattress: Innerspring—deep and comfortable. Covered in beautiful figured damask.
The Spring: Double deck coil, helical tied for strength.
Pieces May Be Purchased Separately, if Desired.
Mandel's Furniture—Eighth Floor.

Full or Twin Size, as You Choose!

We're All Set with Values for Summer Tables!

32-pc. Luncheon Set
Service for 6 $2.98
Colorful American ware set with flowers sprawling all over it. Platinum edge. Our regular $3.95 set.
53 piece Dinner Set, service for 8, same pattern...$4.98

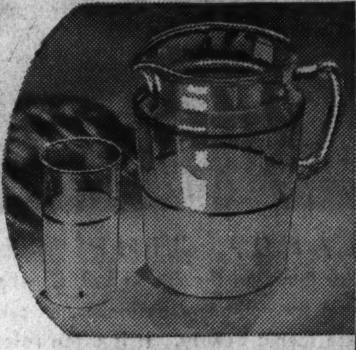

Iced Tea Sets
Ten Styles at One Low Price, $1 set
A pitcher and 8 tumblers! Just the right size for two tables of bridge! As cool to look at as the liquids you serve in them.
Some sets with 6 tumblers!

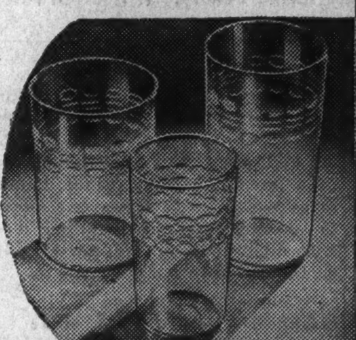

Crystal Cut Tumblers
No-Nick Safety Edges! 69c dozen
More Mandel tumbler values that everyone is falling for! 3 sizes—cocktails, water, and highball or iced tea glasses.
Mandel's Glassware and Dinnerware—Seventh Floor—State.

For Sports, Business, and Even Country Club Dancing

$5.95

Repeat Sale! Our Famous Scarf Frocks

In a Petal-Soft Fabric That Looks Like Linen, Feels Like Silk, and Tubs Like Cotton

And keeps you cool and smart as a whip. This is your chance to learn what grand values these dresses are, or to buy more if you already know. Balloon pastels and white. 12 to 20.
Pin Money Shop—Fourth Floor—Wabash.
Thrifty Fashion Shop—Third Floor—State.
Sports Shop—Third Floor—Wabash.

Useful for,
- Bedrooms.
- Nurseries.
- Living rooms.
- Summer homes.

Three-Fold Screens
Covered with Wallpaper! $1.98
Imagine! 3-fold screens at this low price! Mandel's has 'em—sturdy wood enameled frames covered with washable wallpaper . . . in quaint New England designs. Good sizes, 60 inches high, each panel 17 inches wide.
Mandel's Furniture—Eighth Floor.

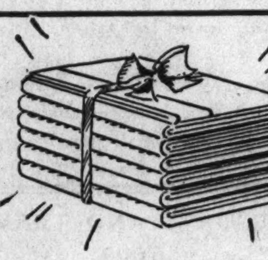

"STRONGSPUN" Sheets
each 88c
We are extending our Sale prices on these quality sheets for a longer time. Woven of choice cotton yarns, these sheets are guaranteed to give 3 years' wear. Sizes 63x99, 72x99, 81x99!
Strongspun Cases, 45x36-in., 4 for 88c.
Mail, Phone Orders on Two or More.
Mandel's Linens—Second Floor—State.

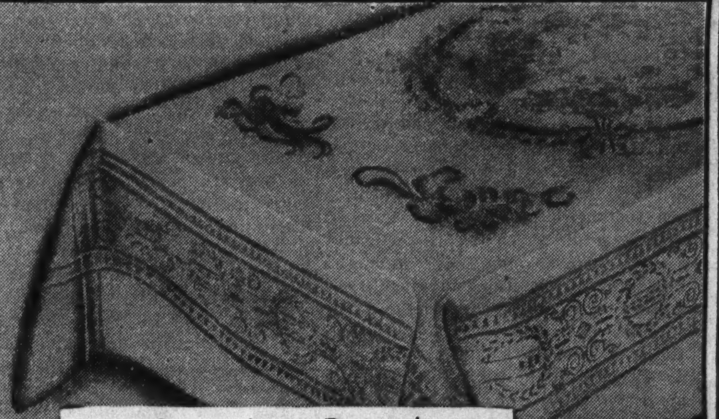

Satiny Linen Damask
Dinner Cloth
Regularly $2.50 $1.50
Linen damask cloths like these should bring every thrifty hostess to Mandel's tomorrow. Heavy, satiny quality in all white, or white with borders of green, and gold. A real value!
Mandel's Linens—Second Floor—State.

All Silk . . . Pure Dye
Imported Woven TUB STRIPES
For Golf Frocks
Tennis Dresses
Suits and Blouses
Also silk gingham checks and plaids.............. 69c yd.
Mandel's "Famous for Silks"—Second Floor—State.

Save Now on Mandel's 9x12
Broadloom Rugs
Our $43.50 Quality! $24.90 9x12
Priced far below what you would ordinarily expect to pay for Broadloom Rugs of this exceptional quality. Four popular colors: green, taupe, burgundy, and rust. Unusual values.

	Regularly	Sale Price
6x9-ft. rugs	$22.50	$13.20
9x10-ft. rugs	36.50	21.00
9x15-ft. rugs	54.00	30.75
9x21-ft. rugs	75.00	42.45

Mandel's Rugs—Seventh Floor—Wabash.

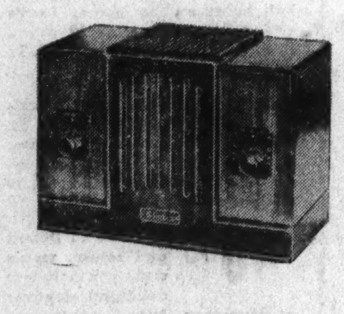

Small, But Mighty!
AC-DC Radio
Very, very special! $8.95
A midget in size and price—a "giant" in power! Tote it anywhere—from front porch to back. Attractive cabinet; built-in aerial.
Mandel's Radios—Seventh—Mezzanine.

You Can't See Daylight Through These!
Extra Heavy Bath Towels!
Cannon each, 29c
Not "tissue paper" weight so often offered as great values. Extra heavy, extra absorbent, and extra large (22x44 inches)—with double loop construction. Green, orchid, rose borders. 40c values! See how you always save at Mandel's.
Martex each, 35c
Extra heavy quality! Usually sells for at least 50c! Thick, luxurious towels, so closely woven that they soak up water like a sponge. Made as only Martex can make them. Green, orchid, rose borders. Get a Summer's supply now!
Mandel's Towels—Second Floor—State.

Four New Autumn Styles!
Knit Them Now, of Fleischer's
WONDER CREPE
2 oz. skein 69c
Buy yarn for your fall knitting at Mandel's, and we'll teach you how to knit these four smart frocks. Fleischer's Wonder Crepe has high wool content and a silky surface.
Mandel's Fancy Goods—Second Floor—Wabash.

Detroit Jewel
Gas Ranges!
They Bake Better! $53.95
No Down Payment
- All porcelain, inside and out.
- Even heat; gas-saving burners.
- Safety, automatic lighting.
- Large oven; sanitary oven tray.
- Delivered and connected free.
Mandel's Stoves—Seventh—Mezzanine.

"Charge it, please!"
Is a Short Cut to Convenient Shopping
Open a Mandel Charge Account

I Am Interested in Knowing About a Charge Account at Mandel Brothers.
Name ....
(Please indicate Mr., Mrs., or Miss)
Street ....
City or Town........State.......
Fill in the blank and bring it to our Credit Office, Eleventh Floor, or clip and mail it to us.

$2.50 to $3.50 Values! $1.95
Shower Curtains
Waterproof rayons and broadcloths. Colors: black, red, green, blue, orchid, and gold. 6x6 feet. Limited quantity.
AC Fan with Cord $1
Mighty comfortable when the mercury rises! 8 inch size. Guaranteed 1 year.
10 Inch Oscillator, AC Only, $4.95
Mandel's Housewares—Seventh—Mezzanine.

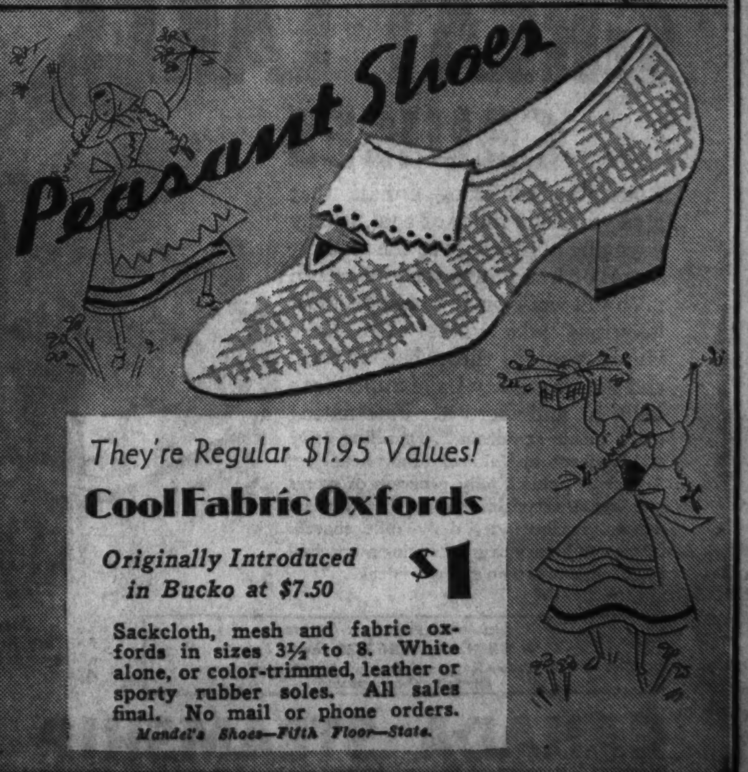

Peasant Shoes

They're Regular $1.95 Values!
Cool Fabric Oxfords
Originally Introduced in Bucko at $7.50 $1
Sackcloth, mesh and fabric oxfords in sizes 3½ to 8. White alone, or color-trimmed, leather or sporty rubber soles. All sales final. No mail or phone orders.
Mandel's Shoes—Fifth Floor—State.

Picture Section

Chicago Sunday Tribune.

THE WORLD'S GREATEST NEWSPAPER

July 14, 1935

COLORFUL LURES FOR THE FLY FISHERMAN

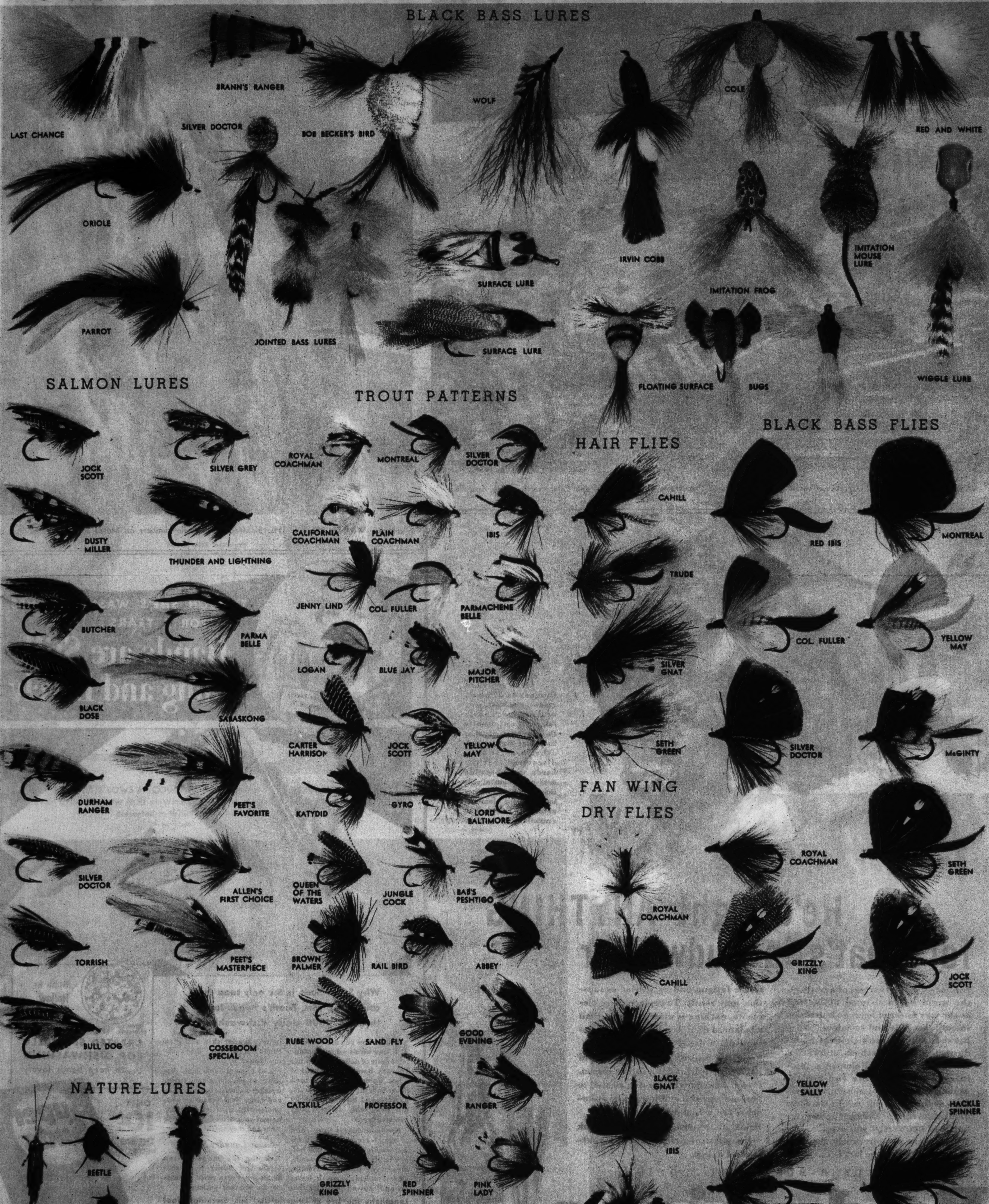

Literally hundreds of fly rod lures, many of them made to imitate real insects, are available for use by fishermen. This page portrays a few of the famous patterns found in the fly fisherman's kit, and also some of the newer lures of vivid color or ingenious design. A story on fly rod lures, by Bob Becker, will be found elsewhere in this issue.

IN COLOR NEXT WEEK: TWO SUMMER SCENES IN CHICAGOLAND

WHERE 15 WERE KILLED—Wreckage resulting from collision of two trains at Welwyn Garden City, Hertfordshire, England.

(Acme photo.)

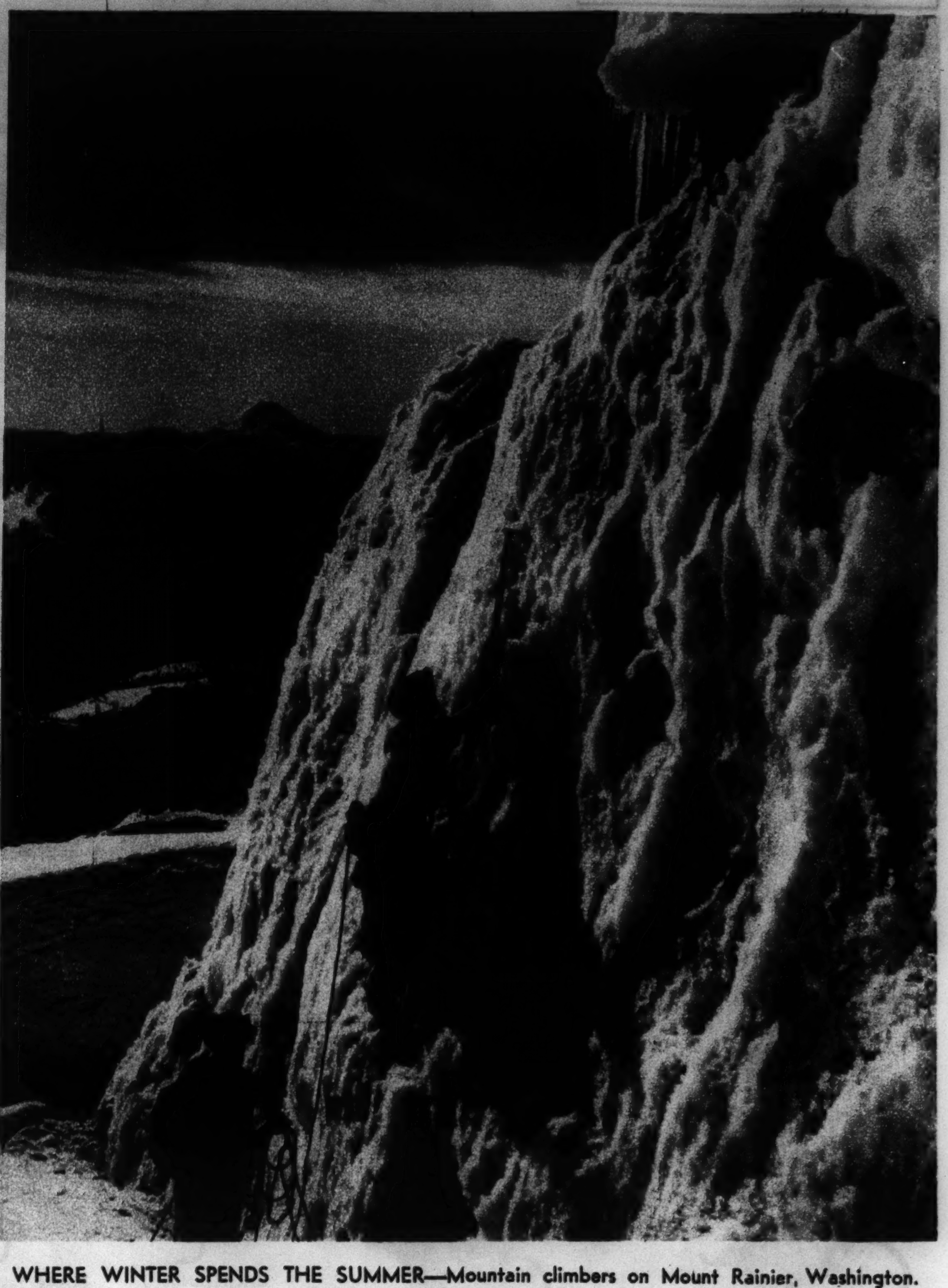

WHERE WINTER SPENDS THE SUMMER—Mountain climbers on Mount Rainier, Washington.

(Associated Press photo.)

Years ago, when thousands of bison roamed the West, naturalists frequently found these usually timid animals engaged in savage fights with other beasts. They discovered that the herds were battling over possession of salt licks to which instinct led them for elements absolutely essential to animal life.

He'd fight ANYTHING for what's in Budweiser

For nearly three quarters of a century, the world has acclaimed BUDWEISER as the very finest of beer—wholesome, smooth, sensible and sociable.

Brewed from Nature's choicest ingredients by flawless methods, BUDWEISER retains those natural elements absolutely essential to life and health. Among them are potassium, magnesium, sodium and calcium in the form of alkaline salts—and they're in every bottle of BUDWEISER you drink.

When people perspire freely they lose these salts. When the loss is too great, severe fatigue and even heat exhaustion may result. To replace these elements, nothing is more essential than a balanced diet. Top it off with wholesome BUDWEISER!

America's favorite is a most healthful hot weather drink for another reason. It contains enough warming alcohol to prevent harmful chilling of the stomach when a cold drink is desired.

Drink BUDWEISER—the health drink—the natural drink—the all-year-'round drink.

ANHEUSER-BUSCH • ST. LOUIS

Budweiser

THE ALL-YEAR-'ROUND DRINK

606

COPYRIGHT 1935, ANHEUSER-BUSCH

THOUGH SHE'S WASHED DISHES FOR 4 YEARS . . . HER

Hands are Still Young and Lovely

Why Super Suds is the *only* soap that could keep Mrs. Booth's hands lovely through 4000 daily dishwashings.

HERE'S how you too can keep your hands soft and beautiful in spite of daily dishwashing! For Mrs. Booth and millions of other women who have used Super Suds for 4 and more years, have proved how wonderfully this remarkably different soap protects hands.

For Super Suds is a new form of soap—created specially for dishwashing! Made in tiny hollow beads, it dissolves instantly, *completely!* Unlike the average, slow-dissolving soap, it leaves no undissolved particles that irritate tender skin and give hands that red, ugly, "dishwashing" look.

And because Super Suds dissolves so quickly, so completely, it makes dishwashing far quicker and easier. It leaves no gummy, undissolved particles to smear or mar your dishes. Just a quick rinse and they sparkle like new.

Giant Laundry Size—20¢

Ask for the money-saving Giant-Size Super Suds that holds more than twice as much as the ten-cent package.

Lengthens the Life of Lingerie and Silk Stockings, Too!

Made in Hollow Beads

(greatly enlarged)

THE ONLY SOAP CREATED SPECIALLY FOR DISHWASHING . . . *to keep hands lovely*

ONLY 10¢ THE BIG RED BOX

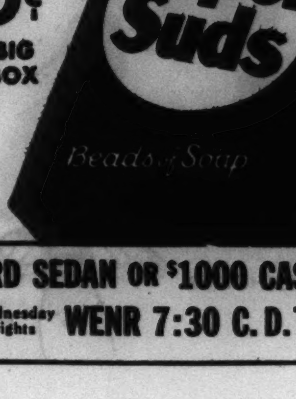

SUPER SUDS OFFERS **FREE!** EVERY WEEK! A NEW 1935 PACKARD SEDAN OR $1000 CASH! for details tune in "HOUSE OF GLASS" Wednesday Nights WENR 7:30 C.D.T.

AS NEW YORK FLOODS KILLED MORE THAN A SCORE—Tracks near Randall littered with debris from the deluge which rendered hundreds homeless and caused property loss estimated at millions.
(Associated Press photo.)

A QUEEN OF COURTS BOWS AT COURT—Helen Jacobs, who was defeated by Helen Wills in the dramatic finals at Wimbledon, in the gown in which she was presented to British royalty.
(Acme photo.)

FREAK OF THE STORM—Five persons were rescued from the car at the left, one of the two left overhanging a stream at Kingston, N. Y., after the bridge had been swept away.
(Acme photo.)

CONSECUTIVE TWINS OF HONOLULU—James and John, 2 years old, and Ward and Ray, 1 year old, are sons of Dr. and Mrs. James F. Fleming.
(Photo from Walter L. Scratch, Chicago Tribune correspondent.)

HUNTING CAT—A Siamese with one of its catches on a Sussex, England, farm.
(Photo from John Steele, chief of the Chicago Tribune's London bureau.)

A HOLLYWOOD TEAM DEMONSTRATES A NEW DANCE

Dolores del Rio and Clayton Kirby Analyze the Intricate Steps of "The Caliente."

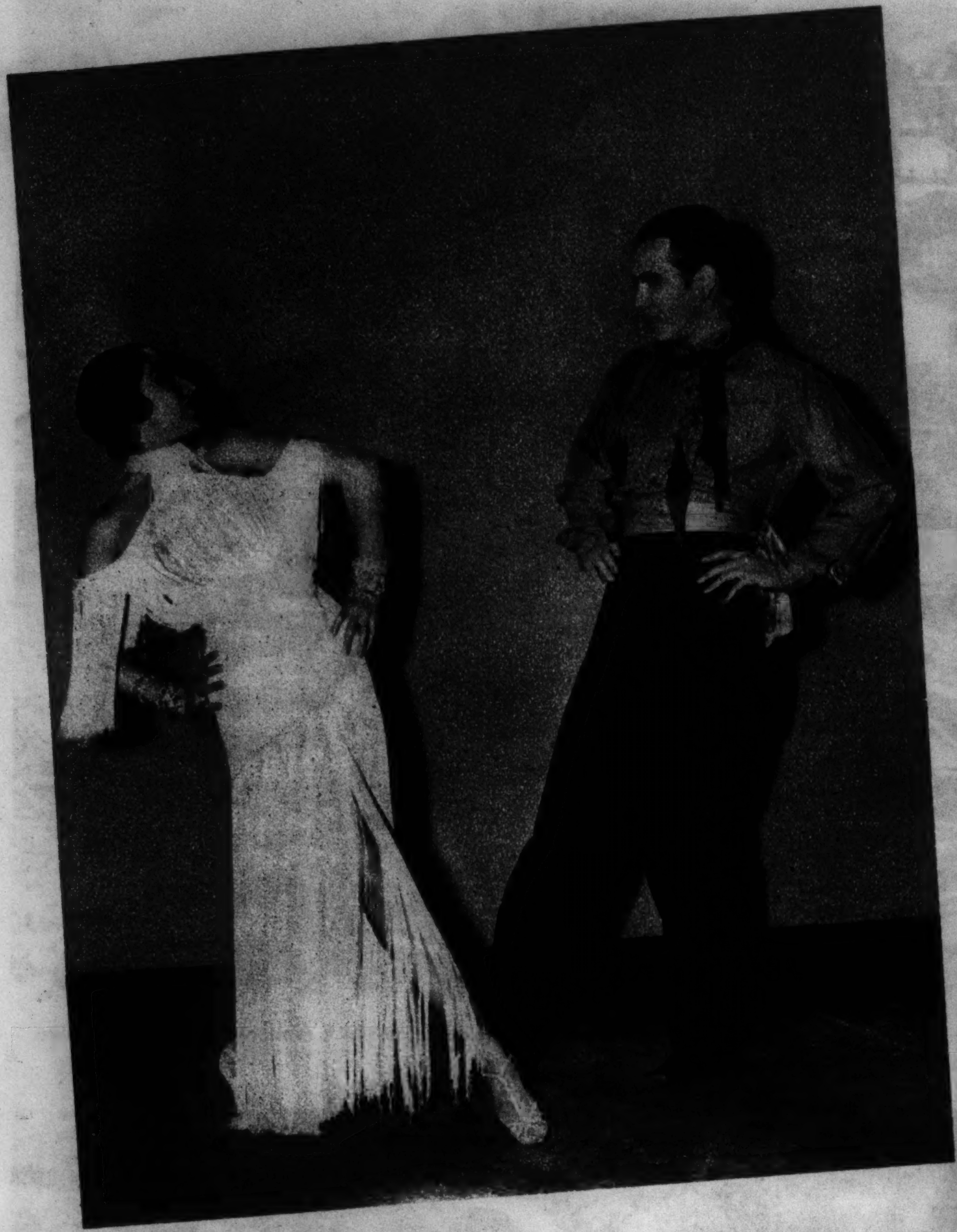

POSITION ONE — Girl with hands on hips, left shoulder raised, head to left, right foot forward, toe out, left knee flexed. Man with hands on hips, right toe forward, left knee flexed.

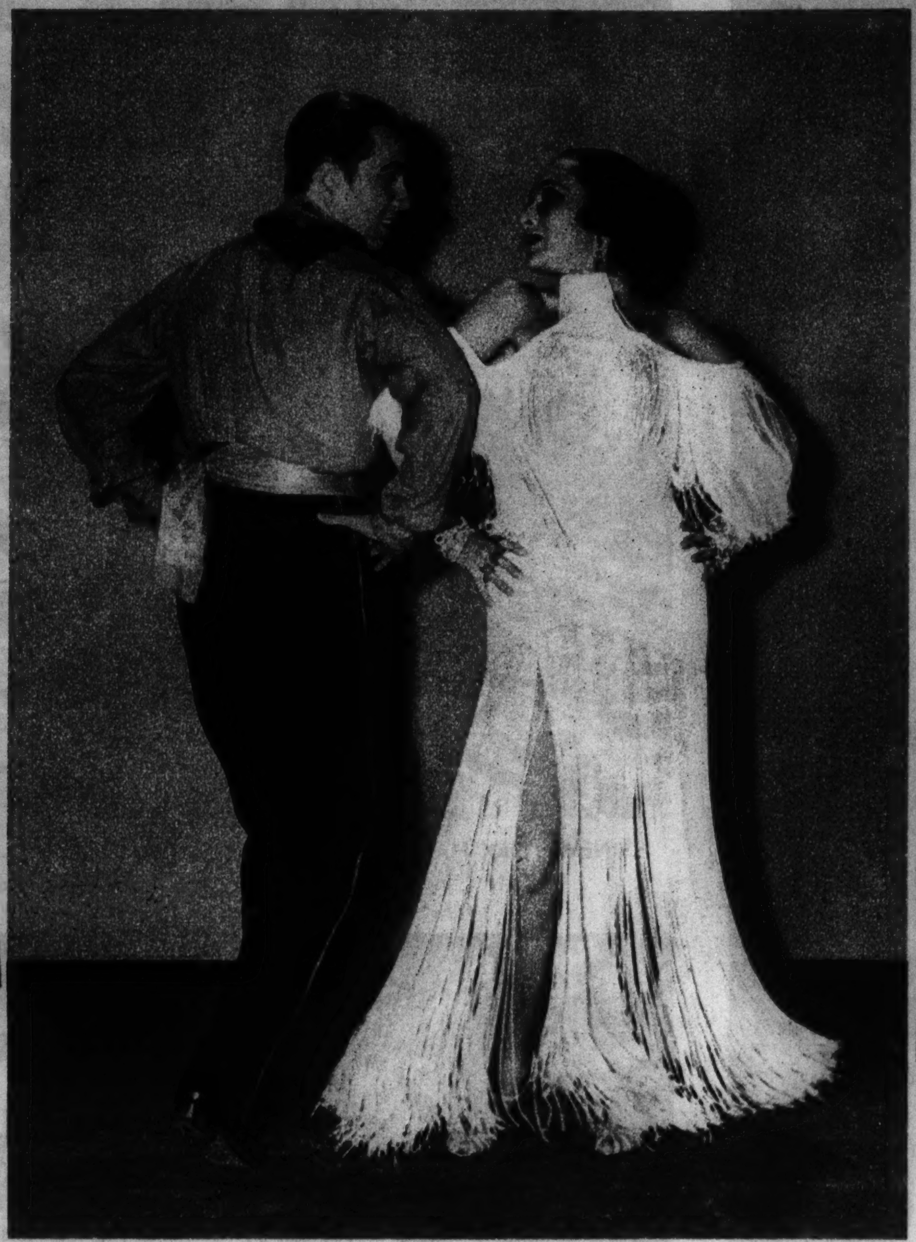

POSITION TWO—Man with knees flexed, right foot back. Girl with hips turned slightly left, right knee flexed, right shoulder up.

POSITION THREE—Girl in front of man, hands raised to meet upraised hands of partner, who looks down at her face from left. Left knees of both slightly flexed, raising heels from floor.

POSITION FOUR—Girl with left foot slightly forward, knee slightly flexed, right arm in air, left hand at man's waist. Man with left hand at girl's waist, right arm up, right knee slightly bent.

POSITION FIVE—Girl with back to man, left foot to side, right arm higher than left, left hand on man's wrist. Man with left foot forward, right knee slightly flexed, right hand holding girl's right hand.

POSITION SIX—Girl's left leg forward, body slightly back, left hand on hip, raised right hand holding hand of man. Man's right foot forward, left hand on girl's waist, right hand holding hand of girl.

POSITION SEVEN—Girl's left foot forward, right knee flexed, body back, left hand straight down. Man's left knee slightly bent, right foot forward.

POSITION EIGHT — Girl facing front, hands on hips, left knee slightly flexed, right shoulder raised. Man with hands on girl's hips, left knee slightly bent.

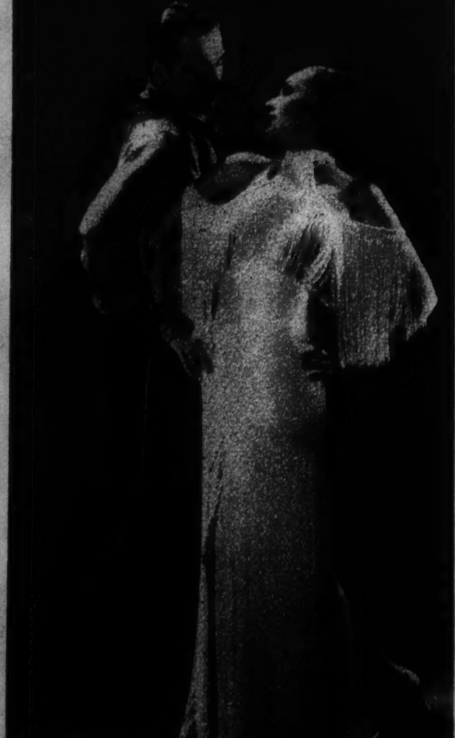

POSITION NINE—Girl facing right, hands on hips, right shoulder up, left foot forward, right knee bent, lifting heel. Man with hands on hips, right foot back, right knee slightly bent.

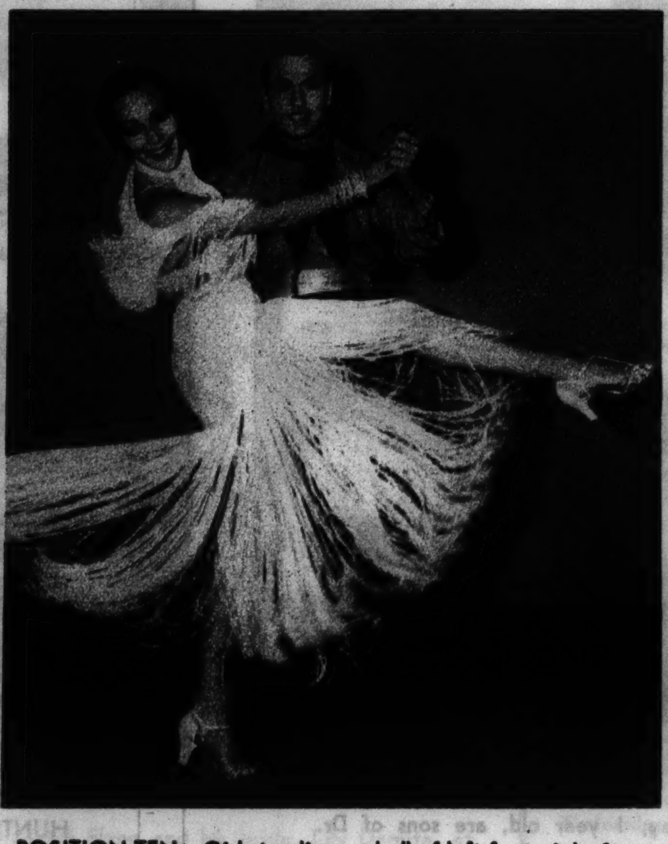

POSITION TEN—Girl standing on ball of left foot, right foot in air. Man on right foot, left foot raised forward, left hand holding girl's right, right arm around girl's waist.

POSITION ELEVEN—Girl with heels slightly raised, arms in air. Man with left hand on girl's waist.

POSITION TWELVE—Girl on both feet, arms raised, hands touching man's hands. Man with knees slightly flexed.

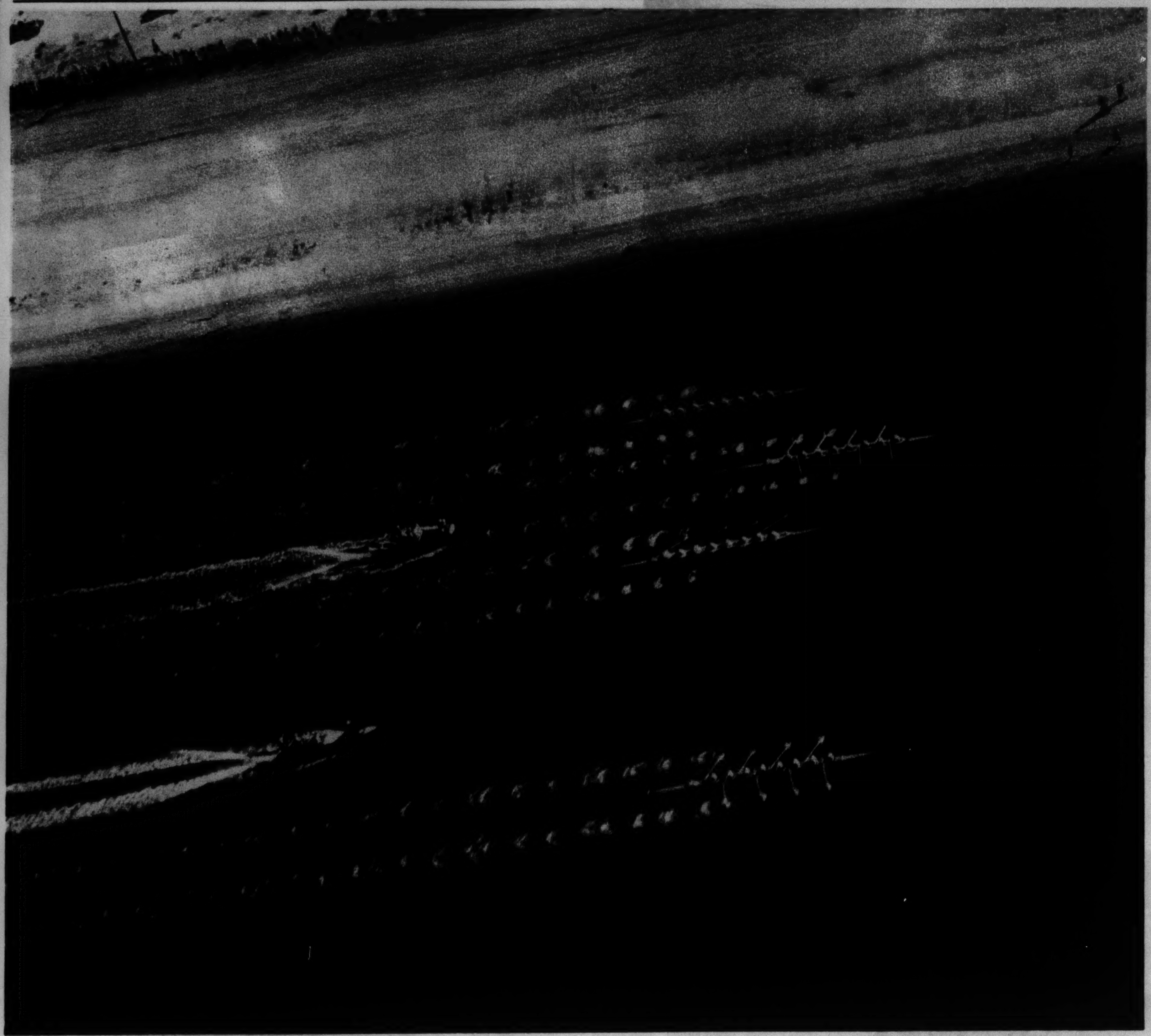

FOUR SHELLS SHATTER AN OLYMPIC COURSE RECORD, set by the Italian eight in 1921, in the far western intercollegiate regatta at the Long Beach, Cal., marine stadium. California, Poughkeepsie champion, sweeps to victory over Washington (second), Syracuse (third), and Pennsylvania.
(Acme photo.)

GLACIER NATIONAL PARK VAGABOND.
(Acme photo.)

DINE ON THE LAKE TERRACE

at HOTEL SHORELAND

You'll agree that dining on the Shoreland Outdoor Terrace, with its almost invisible screening, is the ultimate in comfort and enjoyment. Stimulating, gay, refreshing—delightfully cool. You'll relax and respond happily to this glorious setting. You'll be gratified that food so unusually good is served in such an enchanting environment—with the fascinating lake in the offing. Luncheon from twelve noon—dinner from five-thirty.

At the Lake and 55th Street. 'Phone Plaza 1000

HUEY LONG SHOWS HIS GOLF FORM at the intercollegiate tournament at Washington.
(Associated Press photo.)

MOVIEDOM NEWLYWEDS—Errol Flynn and his bride, Lily Damita, at their home in Hollywood.
(Acme photo.)

Laxative action IS NOT ENOUGH
..YOU MUST ALSO CORRECT ACIDITY

See what a marvelous difference in the way you feel when you take Sal Hepatica—the laxative that cleanses system and combats the acidity that accompanies constipation!

HOW often have you said to yourself, "That laxative worked... Why don't I feel better? Why do I still feel 'tired', listless, headachy?"

Do you want to know why? Because that laxative you took did only *half* the job! For while the usual laxative does cleanse your intestinal tract, it is not designed to correct the general acid condition that accompanies constipation!

What remarkably different results you get from Sal Hepatica! For this is the *one* laxative that does BOTH—promptly cleanses system *and* combats acidity!

Just take two teaspoons of Sal Hepatica in a glass of water. Almost at once the alkaline action of this mineral salt laxative begins to correct your acid condition and to restore your alkaline reserve.

At the same time, it gently yet thoroughly cleanses your intestinal tract... frees your body of clogging wastes and poisons! Why not get Sal Hepatica today?

TUNE IN! "TOWN HALL TONIGHT"
Don't miss this full hour of music, drama, sparkling fun. Every Wednesday evening, over the National Broadcasting Network.

RECOMMENDED BY DOCTORS FOR OVER 40 YEARS FOR...

COLDS
HEADACHES
INDIGESTION
UPSET STOMACH
NERVOUSNESS
UNNATURAL FATIGUE

All these ailments are commonly associated with and aggravated by constipation and an acid condition.

SAL HEPATICA
The Mineral Salt Laxative that corrects acidity

INTRODUCING SPORTS AT HOOVER DAM—Bathing girls aquaplaning in the wake of a motorboat.
(Acme photo.)

THE BAERS—Max, formerly the heavyweight champion, with his bride, formerly Miss Mary Ellen Sullivan.
(Acme photo.)

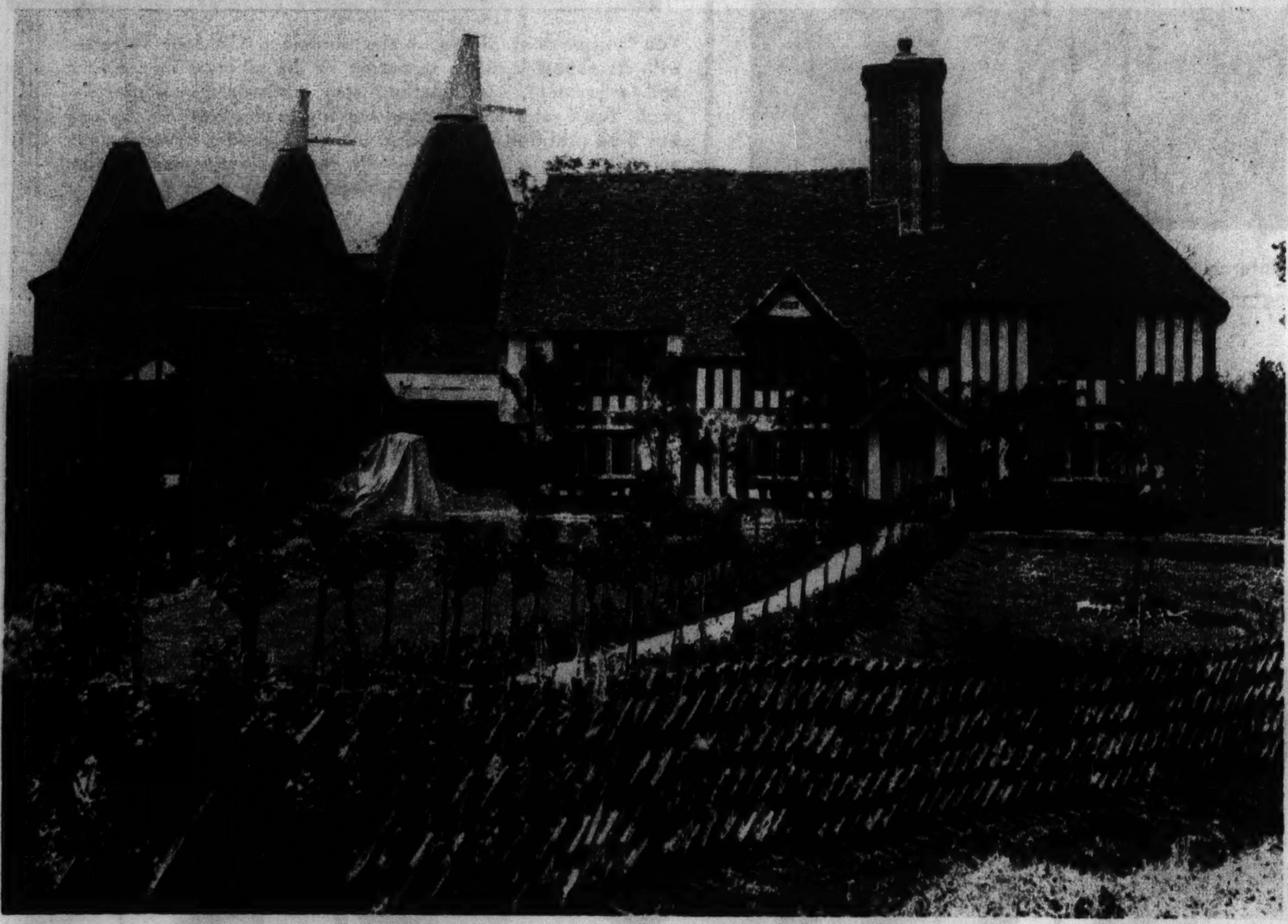

MORE THAN 300 YEARS OLD—A home at Goudhurst, Kent, England, built in 1622.
(Photo from John Steele, chief of The Chicago Tribune's London bureau.)

BARNYARD SQUABBLE.
(Associated Press photo.)

JUGOSLAVIAN BRIDE AND BRIDEGROOM.
(Associated Press photo.)

GEN. HUGH S. JOHNSON JOINS THE SAINTS AND SINNERS—President Tony Sarg (left) presents a ceremonial token to the former NRA dictator at New York initiation rites.

(Tribune photo.)

SOLDIERS WHO CARRY CANES — Alpine chausseurs in front of the Hotel de Ville, Paris. The canes aid them in mountain climbing.

(Acme photo.)

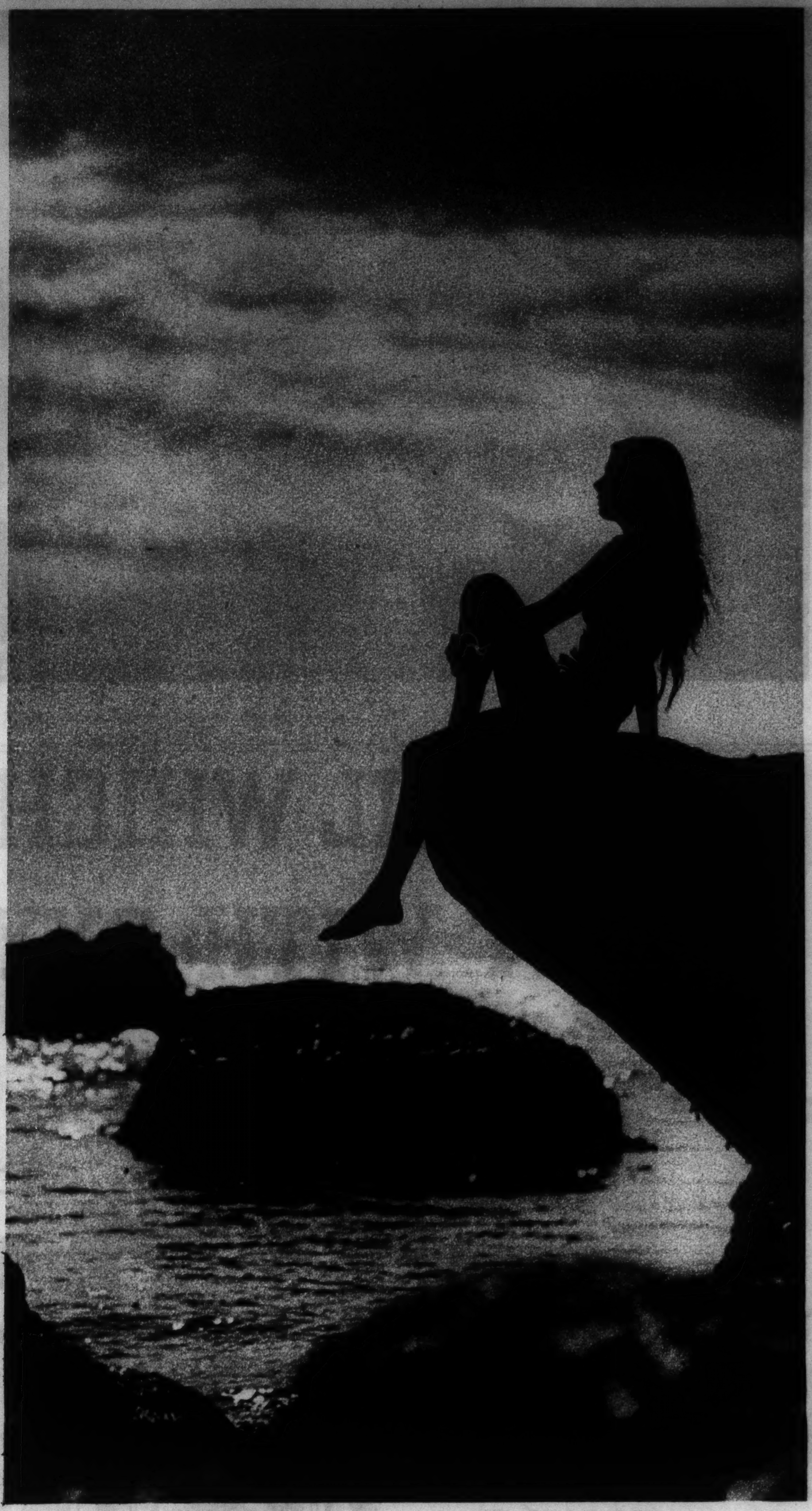

AN ENGLISH BATHING GIRL surveys the sea at Branscombe bay, Devonshire.

(Photo from John Steele, chief of the Chicago Tribune's London bureau.)

A YOUNG ENGLISH VACATIONIST goes in for beflowered pajamas.

(Photo from John Steele, chief of the Chicago Tribune's London bureau.)

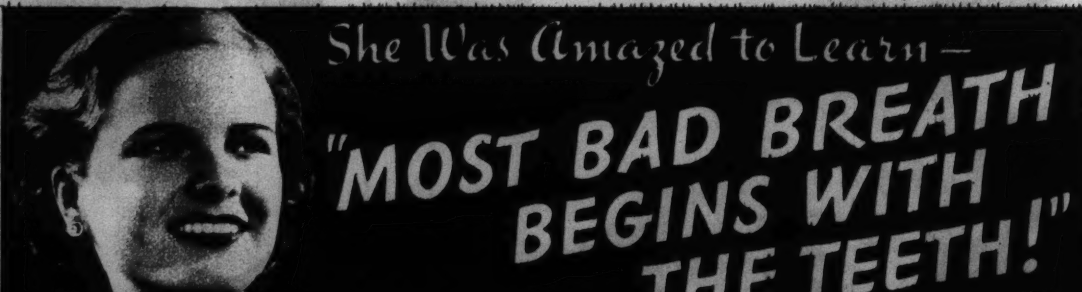

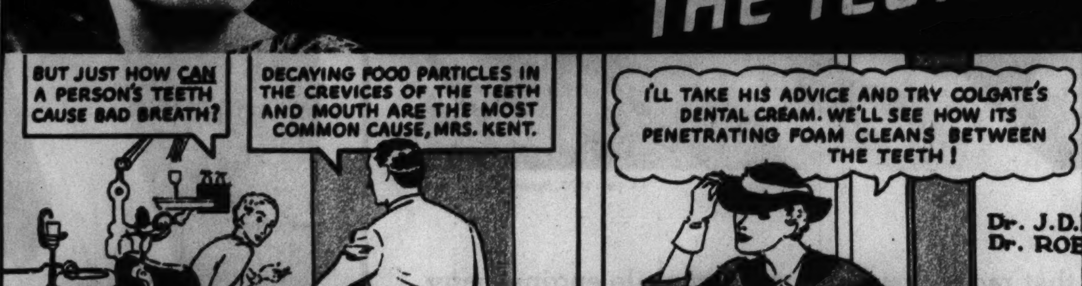

Keep your teeth brighter with Colgate's —and you keep breath sweet as well!

YES—that's the latest word of authorities on the subject! Most bad breath comes from the same thing that causes dingy teeth and much tooth decay.

That is—*"half-cleaned" teeth!* Decaying food deposits in crevices between and around the teeth.

The safe way to avoid bad breath is by regular, thorough cleaning with Colgate's Dental Cream. Its special penetrating foam gets into all hidden crevices, emulsifying and washing away food deposits—between the teeth and elsewhere in the mouth. Cleans *every* surface of *every* tooth!

At the same time, a soft, grit-free ingredient gently polishes enamel. Natural lustre is quickly restored.

Colgate's Dental Cream costs less per brushing than any other leading toothpaste. Every tube is guaranteed. Get a tube today—for brighter teeth and a pure breath.

DOUBLE YOUR MONEY BACK

If, after using one tube of Colgate's Dental Cream, you are not satisfied, return the empty tube to Colgate's, Jersey City, N. J. We will promptly refund TWICE what you paid.

PREFER POWDER? Colgate's Dental Powder gives the same results, sells at the same prices, carries the same double-your-money-back guarantee.

WOULD *you* like to have your complexion as glamorous as this lovely Parisienne's? Your face, arms, shoulders . . . *all of you* . . . satin-smooth, alluring!

Then use her simple "all over" beauty treatment. Use Palmolive for your *bath*, as well as face.

See how *this* beauty soap . . . *because it is made only with olive and palm oils* . . . actually soothes and beautifies your skin while it cleanses. See how utterly different its lather is. Rich, velvety lather . . . deeply penetrating, but very gentle . . . never irritating!

As a matter of fact, it is olive oil, *nothing else*, which gives Palmolive its soft, olive-green color. This very color assures its purity.

So keep lovely "all over" with Palmolive. Use this wonderful soap made with precious olive oil for your complexion and bath. Learn for yourself why Palmolive is the favorite beauty soap in France, Italy, Germany and seven other European countries.

THE WORLD OVER more women use PALMOLIVE than any other beauty soap

THE SMOULDERING BROMO VOLCANO, NEAR TOSARI, JAVA.
(Robert E. Shaw photo.)

A NEW SWIM SUIT, fashioned in pale, flesh-colored lastex, is modeled by Jane Hamilton of the movies.

MOTOR OIL WHICH WINS THIS JOUST WITH OXYGEN..

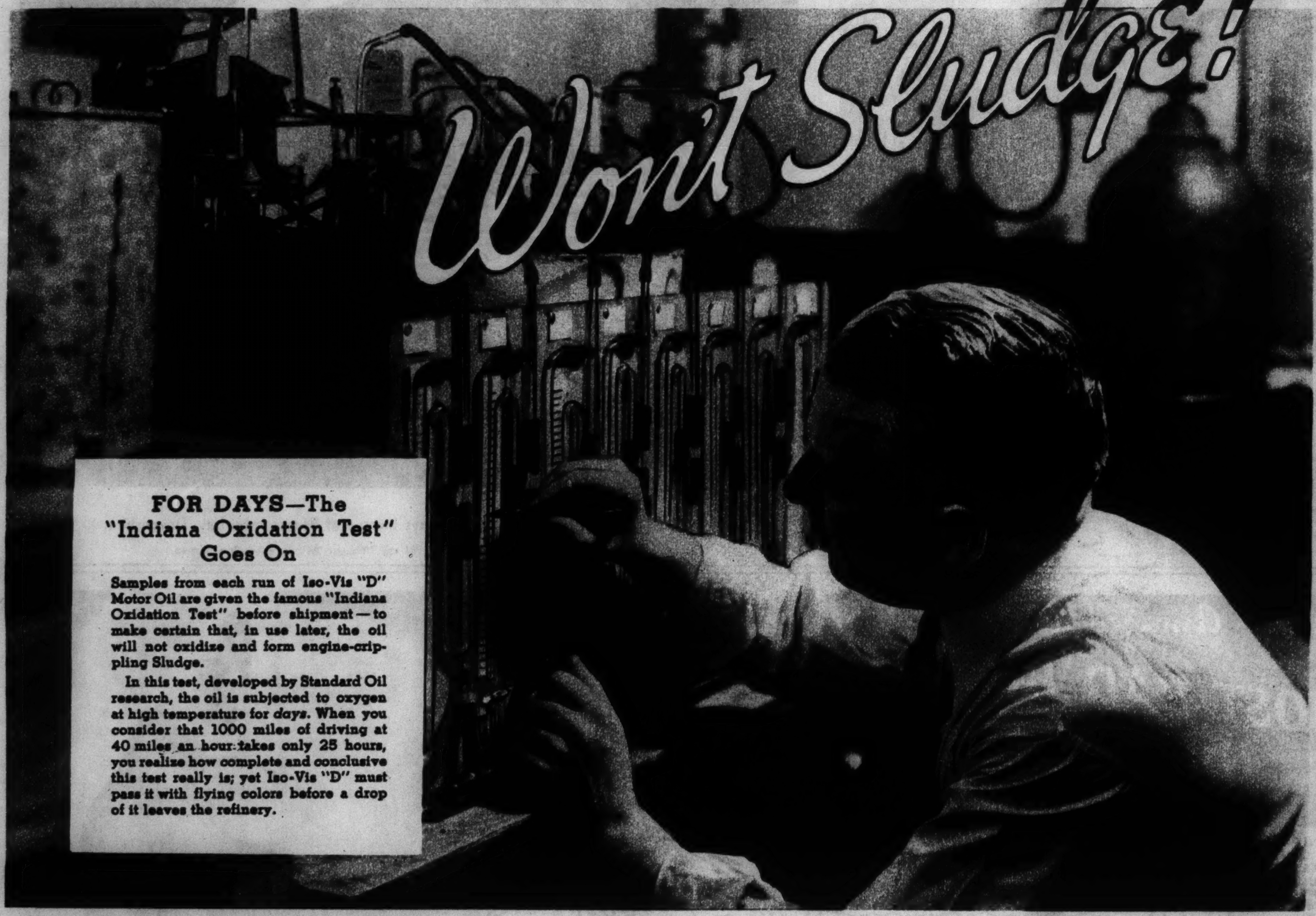

FOR DAYS—The "Indiana Oxidation Test" Goes On

Samples from each run of Iso-Vis "D" Motor Oil are given the famous "Indiana Oxidation Test" before shipment—to make certain that, in use later, the oil will not oxidize and form engine-crippling Sludge.

In this test, developed by Standard Oil research, the oil is subjected to oxygen at high temperature for *days*. When you consider that 1000 miles of driving at 40 miles an hour takes only 25 hours, you realize how complete and conclusive this test really is; yet Iso-Vis "D" must pass it with flying colors before a drop of it leaves the refinery.

Copr. 1935, Standard Oil Co.

THIS DEALS THE FACTS ABOUT MOTOR OIL *FACE UP!*

Under the scorching heat that rages inside your automobile engine many motor oils will oxidize—break down, in part—to form a black, sticky compound called Sludge.

This arch enemy of efficient engine performance collects on the moving parts—slows them down—results in increased oil consumption—sometimes causes costly damage.

Back in 1933, Standard pioneered the Chlorex Extraction and Propane Dewaxing Processes to produce a motor oil which would not oxidize and form Sludge under hardest, hottest driving. That motor oil is ISO-VIS "D."

One of the tools used in this development by Standard's research men is the now widely accepted "Indiana Oxidation Test," pictured above.

Samples taken from finished ISO-VIS "D" are given this final high temperature test, which lasts for days! Thus does Standard make certain that ISO-VIS "D" will not oxidize in your engine—will, instead, give your motor long-lived, dependable lubrication and protection—at low cost.

Standard's ceaseless search for improvement goes on and on. The plain truth remains:

STANDARD OIL IS ABLE TO GIVE YOU MORE FOR YOUR MONEY...AND DOES!

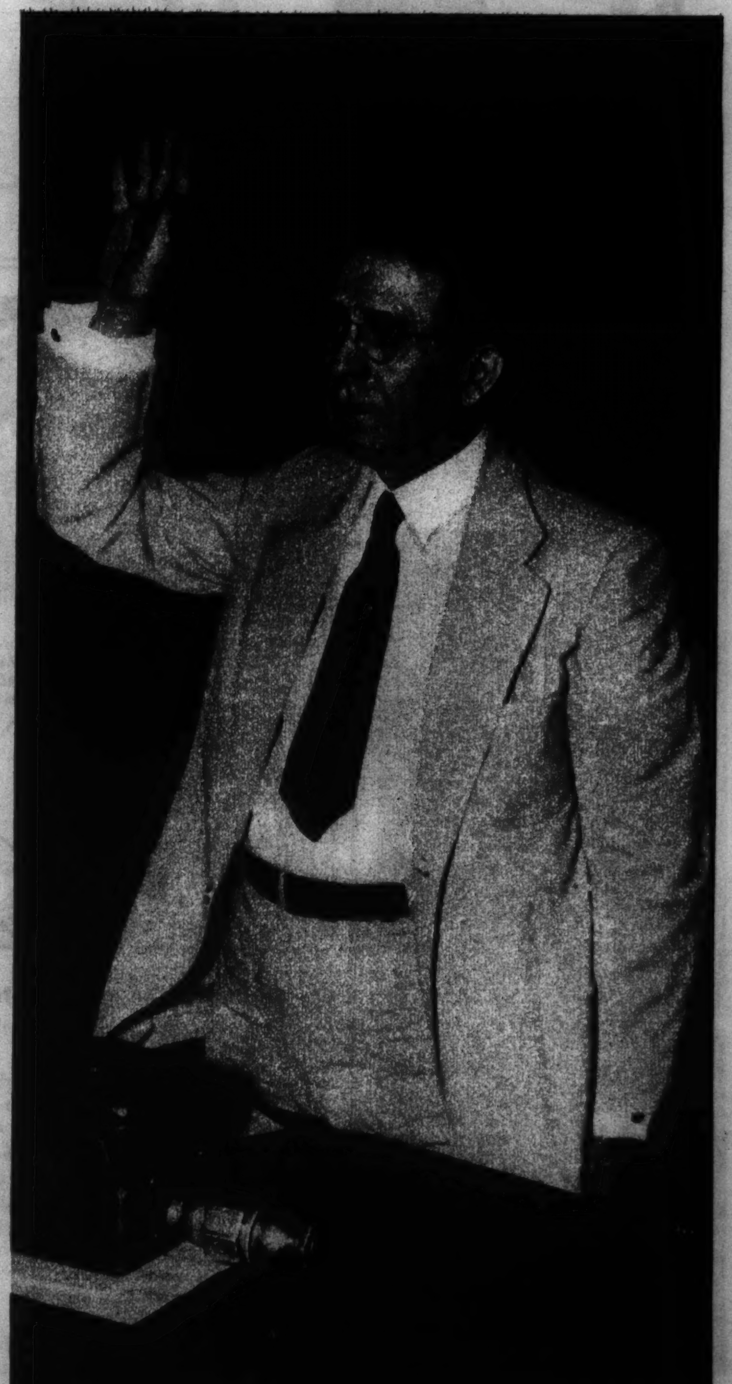

OUSTED—Ewing Y. Mitchell testifying before the senate commerce committee after his removal as assistant secretary of commerce.
(Acme photo.)